

Great Western Operating Company, LLC

Location Colorado
Field Wattenburg
Installation Raindance

Slot Slot W-19 - Raindance FC 26-192HC
Well Raindance FC 26-192HC
Wellbore Raindance FC 26-192HC (PWB)

Created by admin
Date plotted 18-Nov-2016

Plot reference is Raindance FC 26-192HC (PWB).
Ref wellpath is Raindance FC 26-192HC (PWP#1).
Coordinates are in Feet reference Slot W-19 - Raindance FC 26-192HC.
True Vertical Depths are reference Rig Datum.
Measured Depths are reference Rig Datum.
Rig Datum: Planned Datum #1
Rig Datum to Mean Sea Level: 4809.00 ft.
Plot North is aligned to TRUE North.

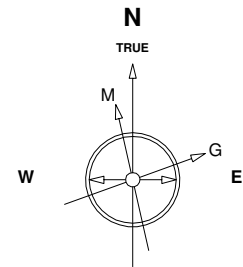

Scale 1 cm = 500 ft

East (Feet) ->

-15000 -14000 -13000 -12000 -11000 -10000 -9000 -8000 -7000 -6000 -5000 -4000 -3000 -2000 -1000 0 1000 2000

14-Nov-2016
IGRF Model [1900.0-2020.0] Dip: -29.88 deg Field: 32206.0 nT
Lat: S0 0 0.0000 Long: E3 0 0.0000 Elev: 4789.00 ft
Magnetic North is 4.17 deg West of TRUE North
To correct azimuth from Magnetic to TRUE subtract 4.17 deg

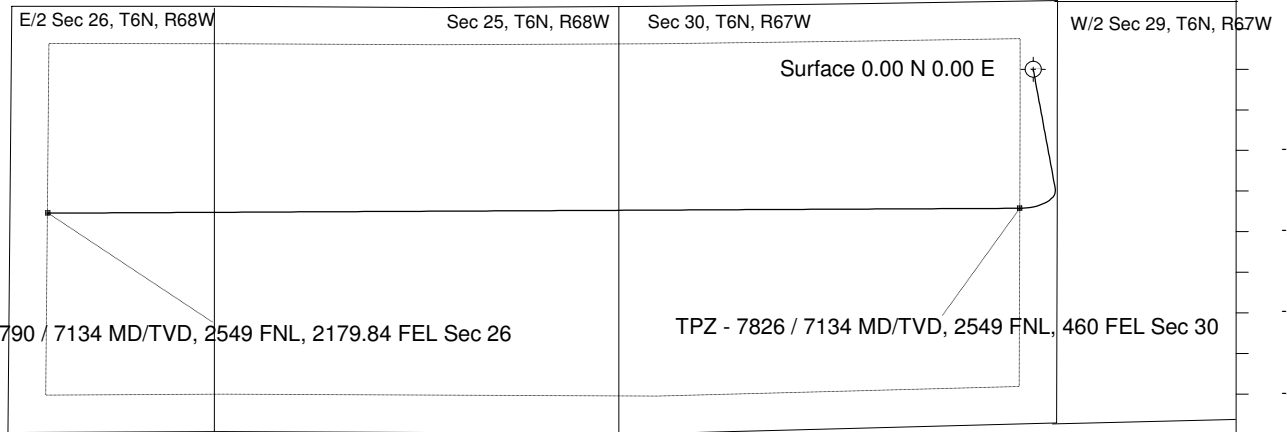
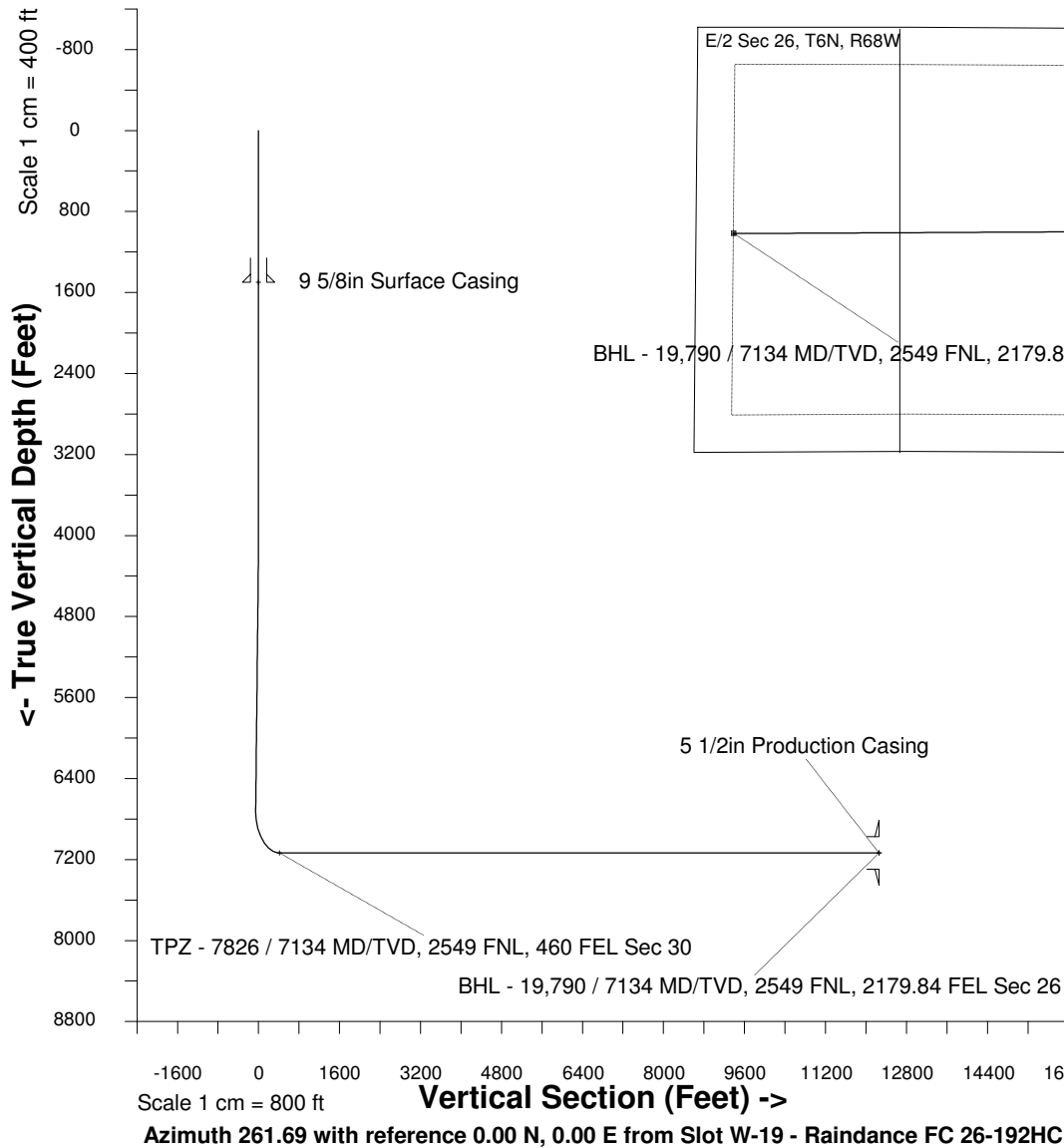

<- North(Feet)

Scale 1 cm = 500 ft

WELL PROFILE DATA

Point	MD	Inc	Azi	TVD	North	East	deg/100ft	V. Sect
Tie on	0.00	0.00	0.00	0.00	S 0.00	W 0.00		-0.00
KOP	3611.00	0.00	169.53	3611.00	S 0.00	W 0.00	0.00	-0.00
End of Build	4611.15	30.00	169.53	4566.06	S 251.69	E 46.51	9.84	-9.64
End of Hold	7094.90	30.00	169.53	6716.95	S 1473.05	E 272.24	0.00	-56.40
Target TPZ - ...Sec 30	7826.23	90.00	269.71	7134.00	S 1712.28	W 165.58	42.65	411.41
T.D. & Target BHL... 26	19790.06	90.00	269.71	7134.00	S 1772.33	W 12129.27	0.00	12258.07