

# HALLIBURTON

iCem<sup>®</sup> Service

## **Terra Energy Partners**

**For: Terra**

Date: Thursday, May 04, 2017

**TR 634-27-597 Production PJR**

API/UWI #: 05-045-23502-00

Sincerely,

**Grand Junction Cement Engineering**

## 1.0 Real-Time Job Summary

## 1.1 Job Event Log

Type	Seq. No.	Graph Label	Date	Time	Source	DH Density (ppg)	Comb Pump Rate (bbl/min)	PS Pump Press (psi)	Pump Stg Tot (bbl)	Comments
Event	1	Call Out	5/3/2017	12:00:00	USER					Requested on Location @ 1730
Event	2	Pre-Convoy Safety Meeting	5/3/2017	14:00:00	USER					With all HES personnel
Event	3	Crew Leave Yard	5/3/2017	14:10:00	USER					1 Elite, 1 660, 1 pickup
Event	4	Arrive At Loc	5/3/2017	17:30:00	USER					Rig running casing
Event	5	Assessment Of Location Safety Meeting	5/3/2017	17:40:00	USER					JSA completed - Customer offered/received SDS - water test pH 7.0, Cl <200, temp 46 degrees
Event	6	Pre-Rig Up Safety Meeting	5/3/2017	18:00:00	USER					With all HES personnel
Event	7	Rig-Up Equipment	5/3/2017	18:15:00	USER					Iron to ground manifold, standpipe, hardline to pit. Water hoses to both uprights, bulk hoses to silo and 660.
Event	8	Pre-Job Safety Meeting	5/3/2017	21:30:00	USER					All HES personnel, rig crew, and company rep.
Event	9	Start Job	5/3/2017	22:52:09	COM6					TD 10027', TP 10017', SJ 31', SFC CSG 9 5/8" 36 LB/FT SET AT 2839', CSG 4 1/2" 11.6 LB/FT, OH 8 3/4", MUD 8.8 PPG 45 Visc.
Event	10	Prime Lines	5/3/2017	22:53:00	USER	8.4	2.0	129.0	2.0	Fresh Water
Event	11	Test Lines	5/3/2017	22:58:48	COM6			5050.0		Tested lines to 5050 PSI, Pressure holding
Event	12	Pump Water Spacer	5/3/2017	23:03:36	COM6	8.4	4.0	10.0	60.0	Fresh Water
Event	13	Pump Mud Flush Spacer	5/3/2017	23:08:31	COM6	8.4	4.0	40.0	64.0	80 lbs. Mud Flush III

Event	14	Check weight	5/3/2017	23:12:15	COM6					Density verified via mud cup
Event	15	Pump Lead Cement	5/3/2017	23:16:26	COM6	12.5	8.0	630.0	212.5	615 sks 12.5 ppg 1.94 yield 9.58 gal/sk, 93 lbs tuff fiber
Event	16	Slow Rate	5/3/2017	23:45:08	USER	12.5	6.0	431.00	200.0	Slowed rate to finish lead cement
Event	17	Pump Tail Cement	5/3/2017	23:46:37	COM6	13.0	8.0	700.0	289.4	785 sks 13.0 ppg 2.07 yield 9.43 gal/sk
Event	18	Check weight	5/3/2017	23:49:17	COM6					Density verified via mud cup
Event	19	Slow Rate	5/4/2017	00:25:05	USER	13.0	5.0	375.00	260.0	Slowed rate to finish cement
Event	20	Shutdown	5/4/2017	00:28:00	USER					Wash lines to pit
Event	21	Pump Displacement	5/4/2017	00:35:03	COM6	8.4	10.0	2400.0	154.8	Fresh Water, 3 lbs BE-6, 1 gal MMCR, 2% KCl
Event	22	Slow Rate	5/4/2017	00:50:00	USER	8.4	4.0	1500.0	144.0	Slow Rate 10 bbls to Calculated Displacement
Event	23	Bump Plug	5/4/2017	00:52:14	COM6			2540.00		Plug Bumped at 1540 psi, Brought up to 2540 psi
Event	24	Check Floats	5/4/2017	00:55:00	USER			2630.0		Floats holding, returned 1.5 bbls back to pump
Event	25	End Job	5/4/2017	00:57:16	COM6					No returns throughout job. Pipe was static during job. Supervisor had to go in the air due to casing height above rig floor.
Event	26	Pre-Rig Down Safety Meeting	5/4/2017	01:15:00	USER					With all HES personnel
Event	27	Rig-Down Equipment	5/4/2017	01:30:00	USER					No sugar, HES top plug not used, no add hours
Event	28	Pre-Convoy Safety Meeting	5/4/2017	03:00:00	USER					With all HES personnel
Event	29	Crew Leave Location	5/4/2017	03:15:00	USER					
Event	30	Comment	5/4/2017	03:30:00	USER					Thank you for choosing Halliburton Cement Department, Steven Wardell and Crew.

# TEP Rocky Mountain LLC - TR 634-27-597 - Production

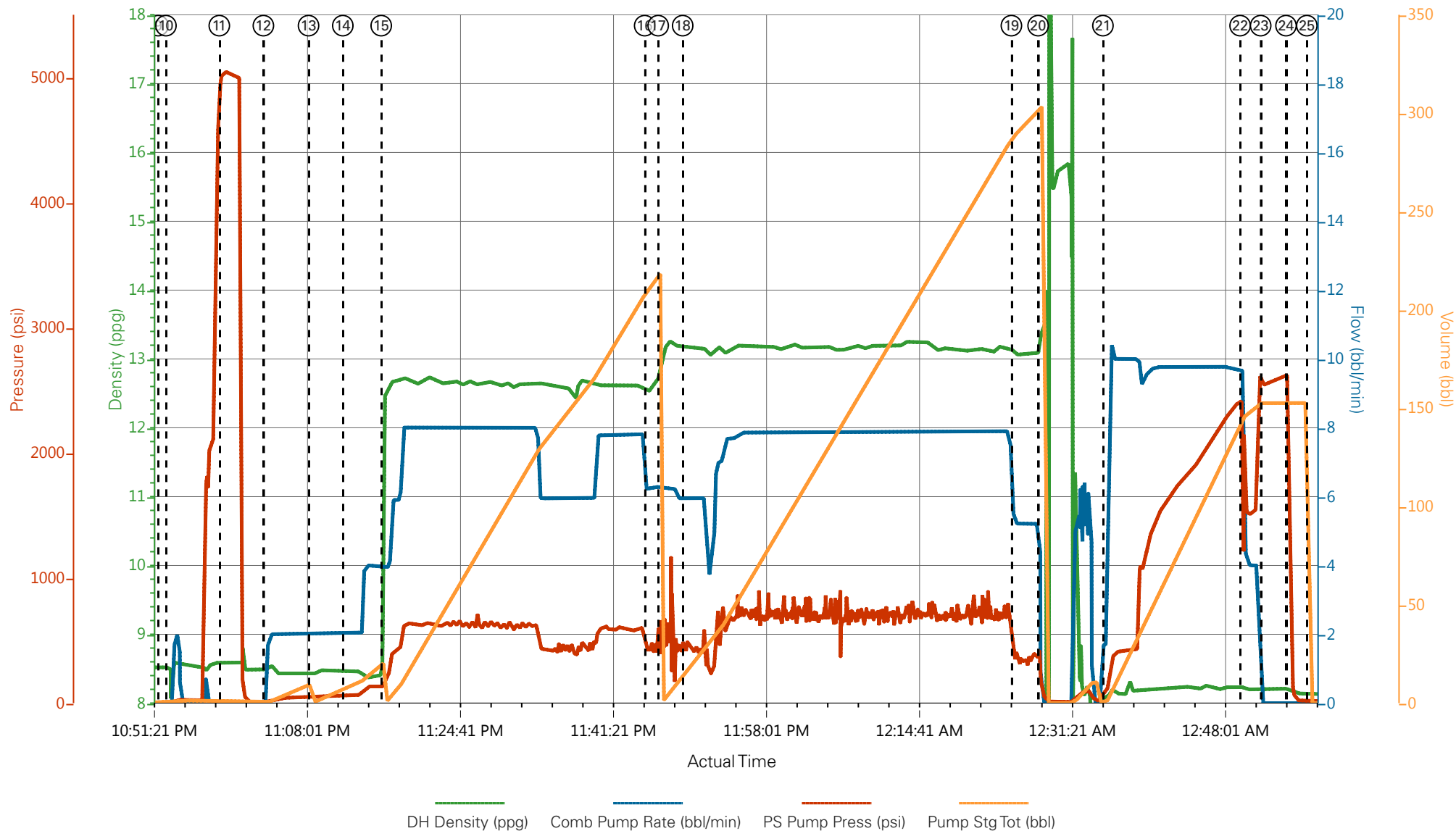

- |   |                          |                         |                      |                                |
|---|--------------------------|-------------------------|----------------------|--------------------------------|
| ① Call Out                              | ⑦ Rig-Up Equipment       | ⑬ Pump Mud Flush Spacer | ⑰ Slow Rate          | 25 End Job                     |
| ② Pre-Convoy Safety Meeting             | ⑧ Pre-Job Safety Meeting | ⑭ Check weight          | 20 Shutdown          | 26 Pre-Rig Down Safety Meeting |
| ③ Crew Leave Yard                       | ⑨ Start Job              | ⑮ Pump Lead Cement      | 21 Pump Displacement | 27 Rig-Down Equipment          |
| ④ Arrive At Loc                         | ⑩ Prime Lines            | ⑯ Slow Rate             | 22 Slow Rate         | 28 Pre-Convoy Safety Meeting   |
| ⑤ Assessment Of Location Safety Meeting | ⑪ Test Lines             | ⑰ Pump Tail Cement      | 23 Bump Plug         | 29 Crew Leave Location         |
| ⑥ Pre-Rig Up Safety Meeting             | ⑫ Pump Water Spacer      | ⑱ Check weight          | 24 Check Floats      | 30 Comment                     |

▼ **HALLIBURTON** | iCem® Service

Created: 2017-05-03 19:06:30, Version: 4.2.393

Edit

Customer: TEP ROCKY MOUNTAIN LLC

Job Date: 5/3/2017

Well: TR 634-27-597

Representative: Curt Patterson

Sales Order #: 904008630

Elite # 1: Steve Wardell / Dirk Brennecke

# TEP Rocky Mountain LLC - TR 634-27-597 - Production

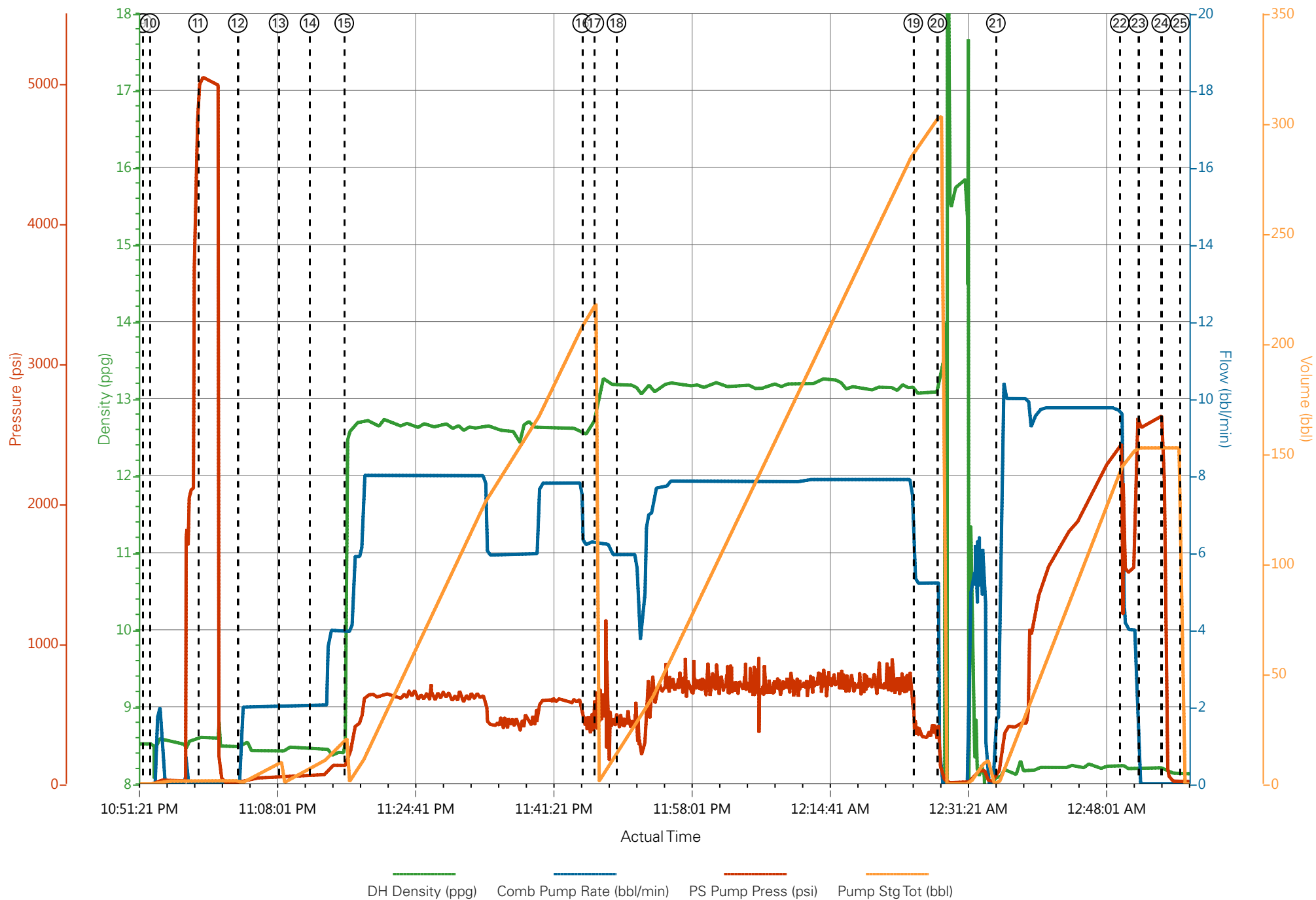

### Job Information

<b>Request/Slurry</b>	2385021/1	<b>Rig Name</b>	H&P 318	<b>Date</b>	29/APR/2017
<b>Submitted By</b>	Aaron Katz	<b>Job Type</b>	Production Casing	<b>Bulk Plant</b>	Grand Junction
<b>Customer</b>	Terra Energy Partners	<b>Location</b>	Garfield	<b>Well</b>	Trail Ridge 634-27-597

### Well Information

<b>Casing/Liner Size</b>	4.5 in	<b>Depth MD</b>	10040 ft	<b>BHST</b>	119°C / 247°F
<b>Hole Size</b>	8.75 in	<b>Depth TVD</b>	9800 ft	<b>BHCT</b>	81°C / 177°F
<b>Pressure</b>	6160 psi				

### Drilling Fluid Information

<b>Mud Supplier Name</b>	Baroid	<b>Mud Trade Name</b>	BARADRIL-N	<b>Density</b>	10.4 lbm/gal
--------------------------	--------	-----------------------	------------	----------------	--------------

### Cement Information - Lead Design

<u>Conc</u>	<u>UOM</u>	<u>Cement/Additive</u>	<u>Sample Type</u>	<u>Sample Date</u>	<u>Lot No.</u>	<b>Cement Properties</b>		
						Slurry Density	12.5	lbm/gal
						Slurry Yield	1.941	ft3/sack
						Water Requirement	9.623	gal/sack
						Total Mix Fluid	9.623	gal/sack
						Water Source	Fresh Water	
						Water Chloride		

This report is the property of Halliburton Energy Services and neither it nor any part thereof, nor a copy thereof, is to be published or disclosed without first securing the expressed written approval of Halliburton. It may however be used in the course of regular business operations by any person or concern receiving such report from Halliburton. This report is for information purposes only and the content is limited to the sample described. Halliburton makes no warranties, expressed or implied, as to the accuracy of the contents or results. Any user of this report agrees Halliburton shall not be liable for any loss or damage regardless of cause, including any act or omission of Halliburton, resulting from the use hereof.

Thickening Time - ON-OFF-ON

01/MAY/2017

Test Temp (°F)	Pressure (psi)	Reached in (min)	30 Bc (hh:min)	50 Bc (hh:min)	70 Bc (hh:min)	100 Bc (hh:min)	Start Bc	Stirring before stop (mins)	Static Period (min)	Peak reading (BC)
177	6160	53	3:23	3:58	4:12	4:29	6	67	15	8

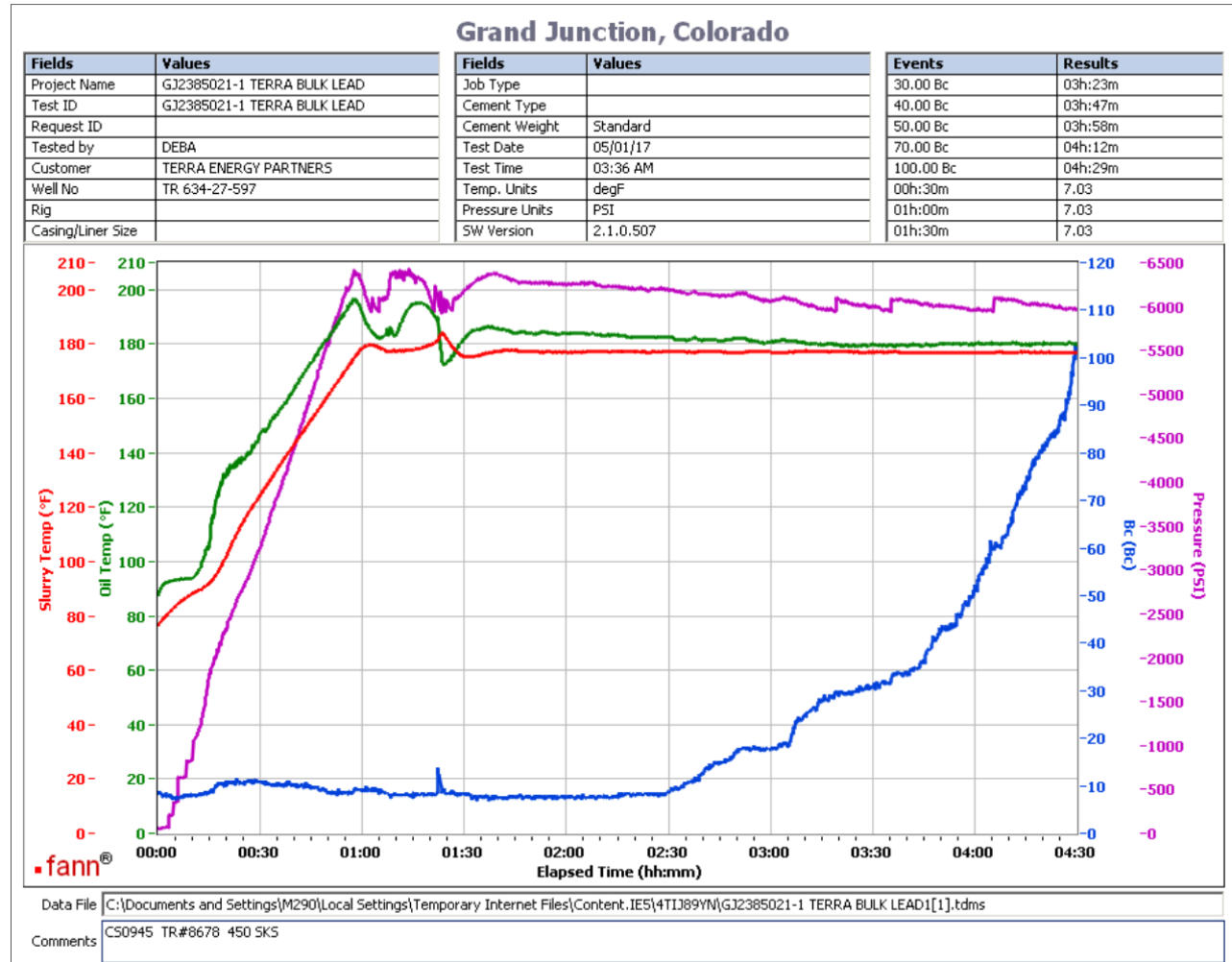

Total sks = 615  
 CS0945 TR# 8678 450 SKS  
 deflected from 5Bc to 7 Bc

This report is the property of Halliburton Energy Services and neither it nor any part thereof, nor a copy thereof, is to be published or disclosed without first securing the expressed written approval of Halliburton. It may however be used in the course of regular business operations by any person or concern receiving such report from Halliburton. This report is for information purposes only and the content is limited to the sample described. Halliburton makes no warranties, expressed or implied, as to the accuracy of the contents or results. Any user of this report agrees Halliburton shall not be liable for any loss or damage regardless of cause, including any act or omission of Halliburton, resulting from the use hereof.

## Operation Test Results Request ID 2385021/2

### Thickening Time - ON-OFF-ON

01/MAY/2017

Test Temp (°F)	Pressure (psi)	Reached in (min)	30 Bc (hh:min)	50 Bc (hh:min)	70 Bc (hh:min)	100 Bc (hh:min)	Start Bc	Stirring before stop (mins)	Static Period (min)	Peak reading (BC)
172	6160	52	3:35	4:24	4:42	5:10	7	67	15	9

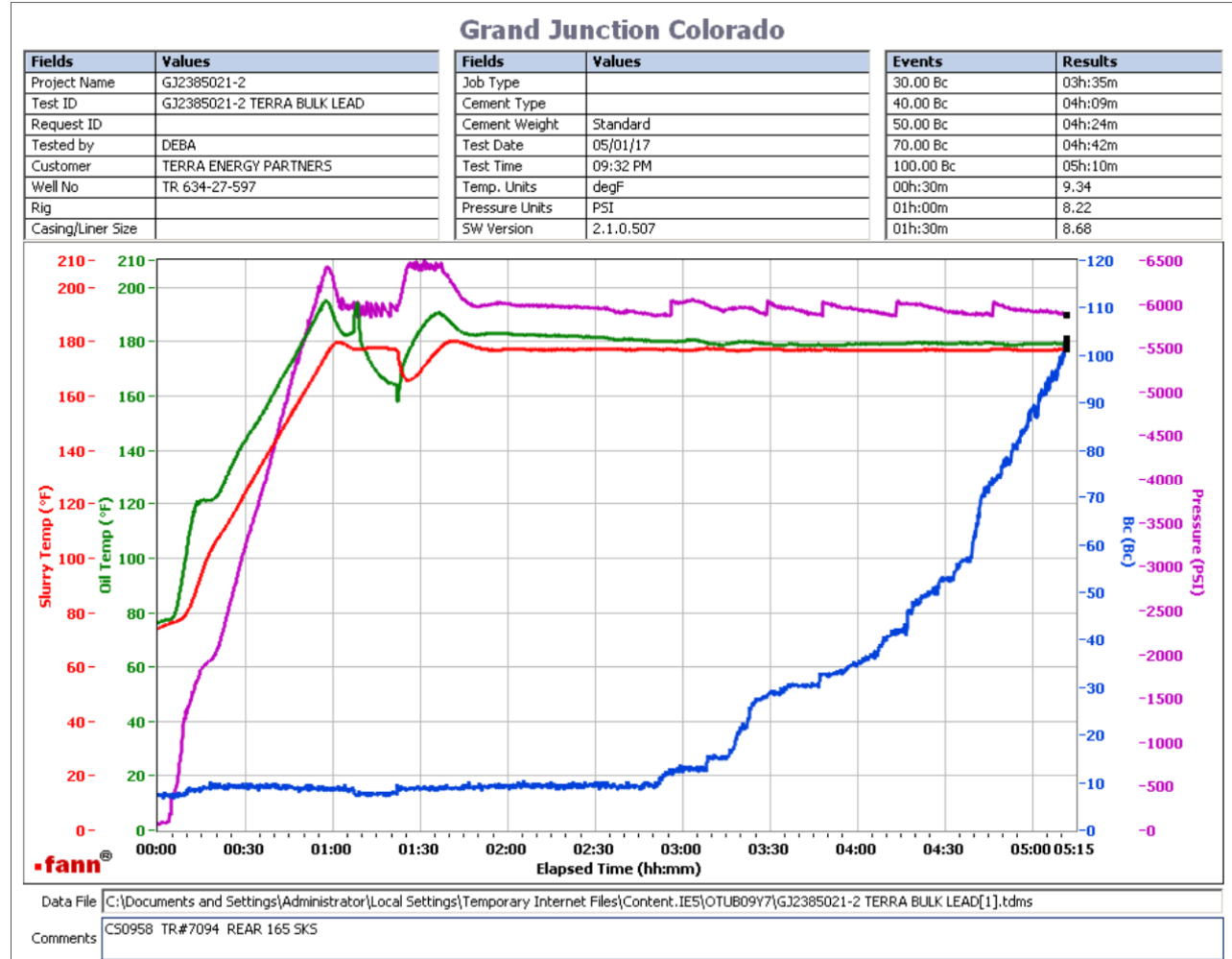

Total sks = 615  
 CS0958 TR# 7094 Rear 165 SKS  
 deflected from 7Bc to 9Bc

This report is the property of Halliburton Energy Services and neither it nor any part thereof, nor a copy thereof, is to be published or disclosed without first securing the expressed written approval of Halliburton. It may however be used in the course of regular business operations by any person or concern receiving such report from Halliburton. This report is for information purposes only and the content is limited to the sample described. Halliburton makes no warranties, expressed or implied, as to the accuracy of the contents or results. Any user of this report agrees Halliburton shall not be liable for any loss or damage regardless of cause, including any act or omission of Halliburton, resulting from the use hereof.



# HALLIBURTON

## Rockies, Grand Junction

## Lab Results- Tail

### Job Information

<b>Request/Slurry</b>	2385022/1	<b>Rig Name</b>	H&P 318	<b>Date</b>	29/APR/2017
<b>Submitted By</b>	Aaron Katz	<b>Job Type</b>	Production Casing	<b>Bulk Plant</b>	Grand Junction
<b>Customer</b>	Terra Energy Partners	<b>Location</b>	Garfield	<b>Well</b>	Trail Ridge 634-27-597

### Well Information

<b>Casing/Liner Size</b>	4.5 in	<b>Depth MD</b>	10040 ft	<b>BHST</b>	119°C / 247°F
<b>Hole Size</b>	8.75 in	<b>Depth TVD</b>	9800 ft	<b>BHCT</b>	81°C / 177°F
<b>Pressure</b>	6160 psi				

### Drilling Fluid Information

<b>Mud Supplier Name</b>	Baroid	<b>Mud Trade Name</b>	BARADRIL-N	<b>Density</b>	10.4 lbm/gal
--------------------------	--------	-----------------------	------------	----------------	--------------

### Cement Information - Tail Design



<u>Conc</u>	<u>UOM</u>	<u>Cement/Additive</u>	<u>Sample Type</u>	<u>Sample Date</u>	<u>Lot No.</u>	<b>Cement Properties</b>		
						Slurry Density	13	lbm/gal
						Slurry Yield	2.065	ft3/sack
						Water Requirement	9.429	gal/sack
						Total Mix Fluid	9.429	gal/sack
						Water Source	Fresh Water	
						Water Chloride		

This report is the property of Halliburton Energy Services and neither it nor any part thereof, nor a copy thereof, is to be published or disclosed without first securing the expressed written approval of Halliburton. It may however be used in the course of regular business operations by any person or concern receiving such report from Halliburton. This report is for information purposes only and the content is limited to the sample described. Halliburton makes no warranties, expressed or implied, as to the accuracy of the contents or results. Any user of this report agrees Halliburton shall not be liable for any loss or damage regardless of cause, including any act or omission of Halliburton, resulting from the use hereof.

Thickening Time - ON-OFF-ON

01/MAY/2017

Test Temp (°F)	Pressure (psi)	Reached in (min)	30 Bc (hh:min)	50 Bc (hh:min)	70 Bc (hh:min)	100 Bc (hh:min)	Start Bc	Stirring before stop (mins)	Static Period (min)	Peak reading (BC)
177	6160	57	2:33	2:33	2:43	2:49	3	67	15	11

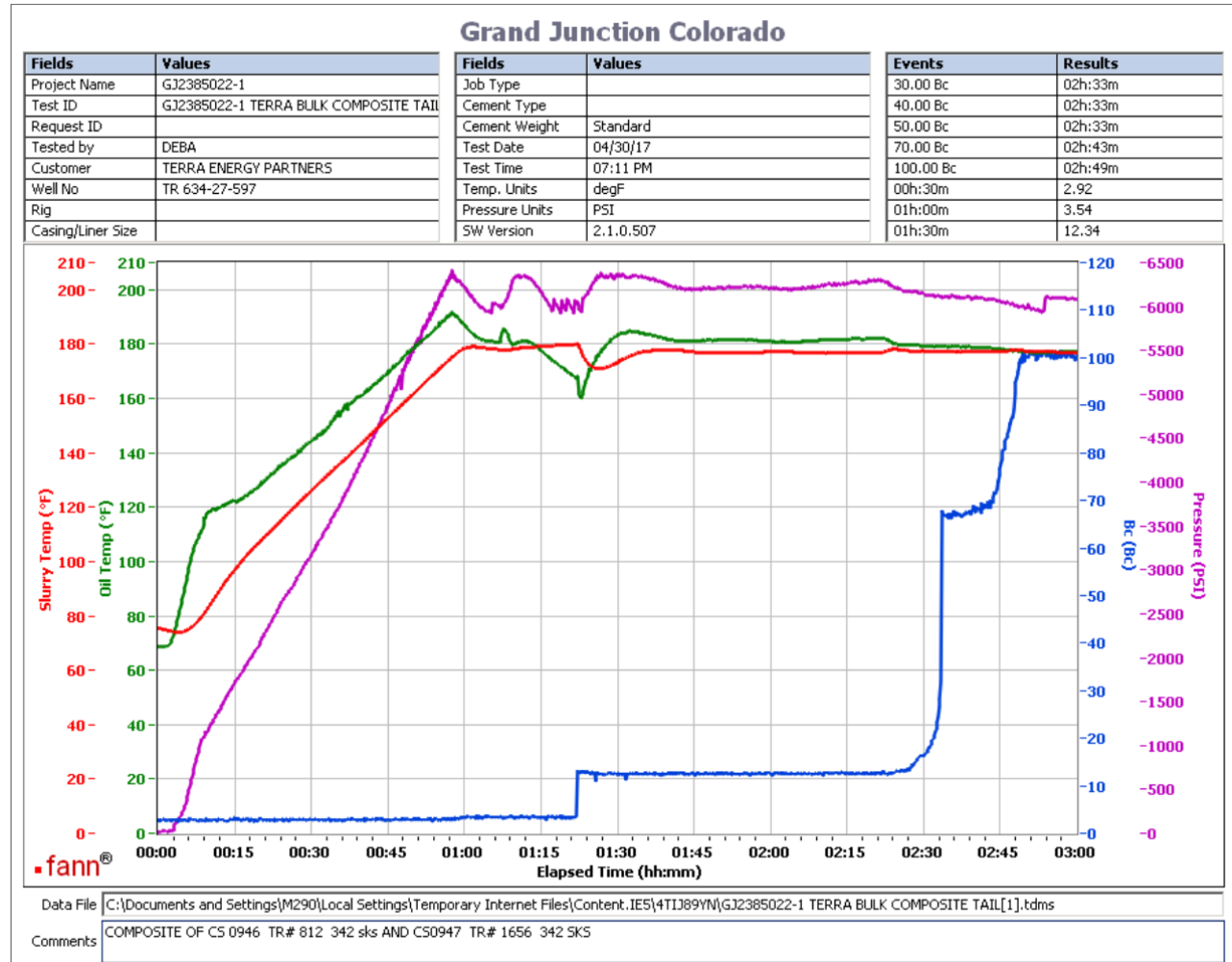

Total sks = 785  
 composite of: CS0946 TR#0812 342 SKS and  
 CS0947 TR#1656 342 SKS  
 deflected from 5Bc to 11bc data taken from the graph

This report is the property of Halliburton Energy Services and neither it nor any part thereof, nor a copy thereof, is to be published or disclosed without first securing the expressed written approval of Halliburton. It may however be used in the course of regular business operations by any person or concern receiving such report from Halliburton. This report is for information purposes only and the content is limited to the sample described. Halliburton makes no warranties, expressed or implied, as to the accuracy of the contents or results. Any user of this report agrees Halliburton shall not be liable for any loss or damage regardless of cause, including any act or omission of Halliburton, resulting from the use hereof.

# Operation Test Results Request ID 2385022/2

## Thickening Time - ON-OFF-ON

01/MAY/2017

Test Temp (°F)	Pressure (psi)	Reached in (min)	30 Bc (hh:mm)	50 Bc (hh:mm)	70 Bc (hh:mm)	100 Bc (hh:mm)	Start Bc	Stirring before stop (mins)	Static Period (min)
177	6160	57	2:42	2:56	4:19	8	67	15	7

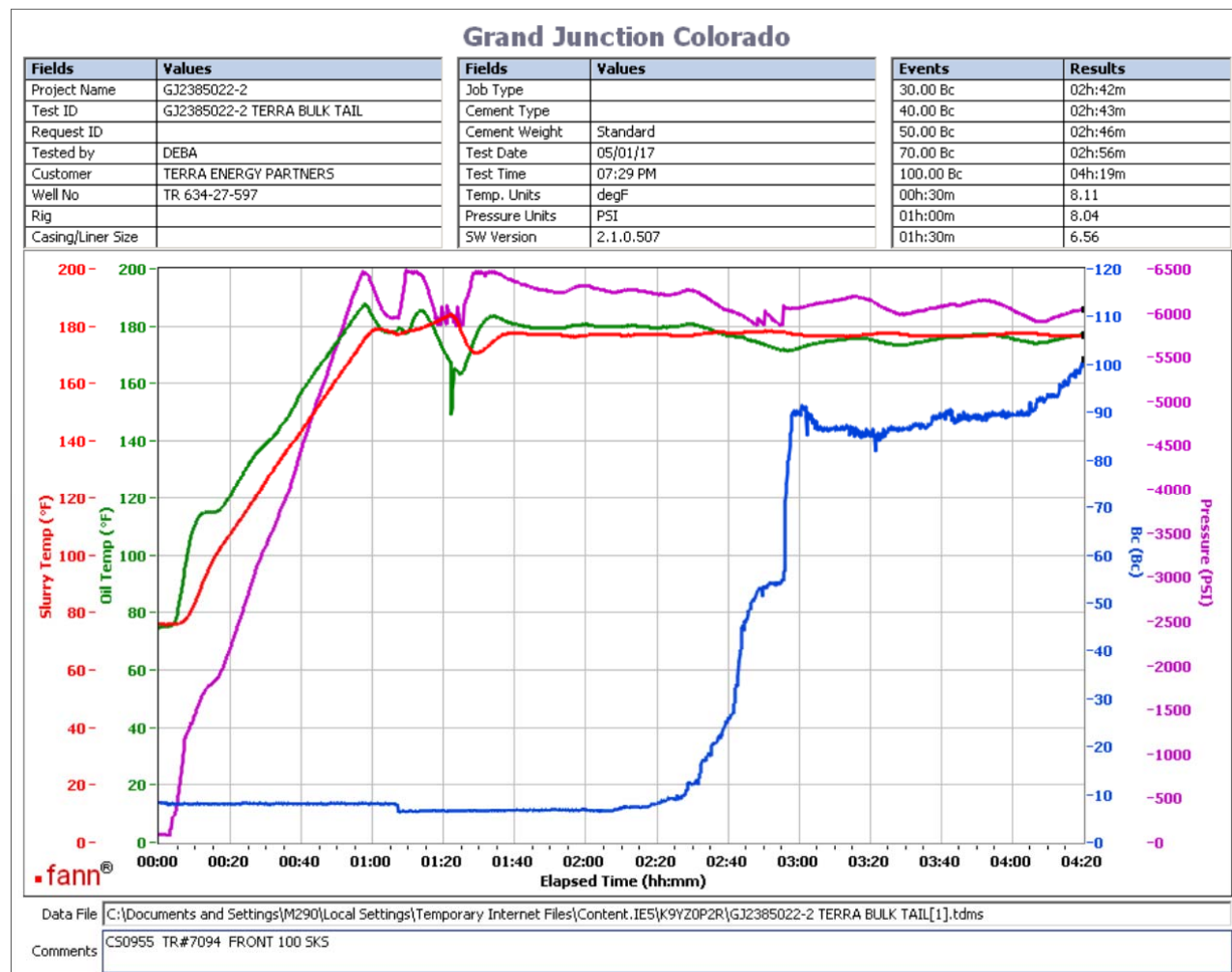

Total sks = 785

CS0955 TR# 7094 100SKS

deflected from 5Bc to 7Bc when the stirring was resumed.

This report is the property of Halliburton Energy Services and neither it nor any part thereof, nor a copy thereof, is to be published or disclosed without first securing the expressed written approval of Halliburton. It may however be used in the course of regular business operations by any person or concern receiving such report from Halliburton. This report is for information purposes only and the content is limited to the sample described. Halliburton makes no warranties, expressed or implied, as to the accuracy of the contents or results. Any user of this report agrees Halliburton shall not be liable for any loss or damage regardless of cause, including any act or omission of Halliburton, resulting from the use hereof.