

GGU MILLER 11D
NW1/4NW 1/4 SECTION 32, T. 6 S., R. 91 W., 6TH P.M.
GARFIELD COUNTY, COLORADO

NOTE:

- 1) CONTOUR INTERVAL IS 2'
- 2) LOCATION OF GAS LINE IS BASED ON AS-BUILT DRAWING

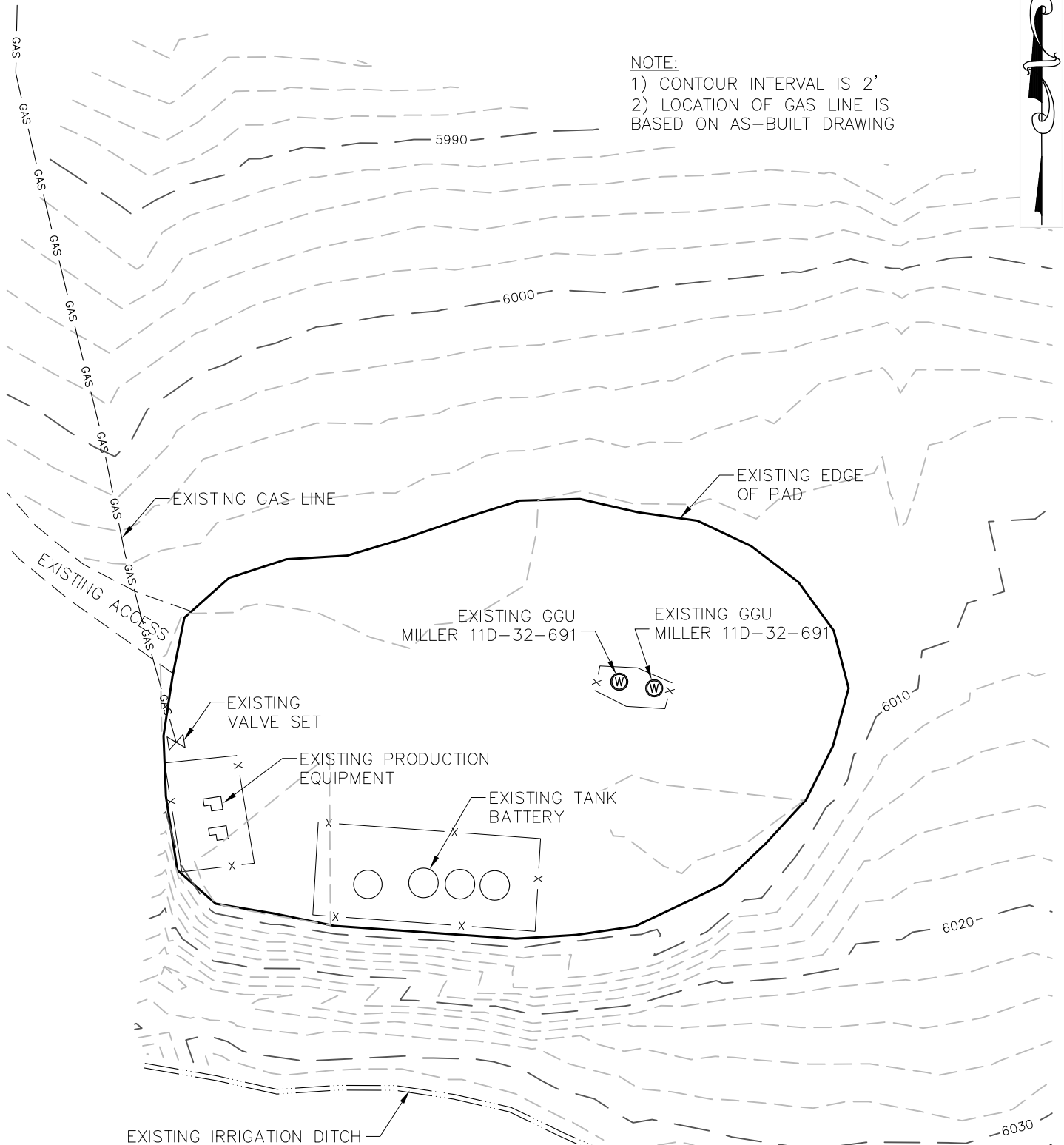

ECLIPSE
Surveying, Inc.

1874 Six Lazy K Rd., New Castle, CO, 81647
(970) 876-5939

REV. DATE:

SCALE:

DATE:

SHEET:

PROJECT:

DFT:

1" = 60'

06/21/17

1 OF 1

MILLER 11D

JAK



GGU MILLER 11D
FACILITY LAYOUT