



05/31/2017

Mr. Matt Lepore, Director  
Colorado Oil & Gas Conservation Commission  
1120 Lincoln Street, Suite 801  
Denver, Colorado 80203

**RE: Kiyota 4N-35H-O367**  
**Township 3N, Range 67W, 6<sup>th</sup> P.M.**  
**Section 35: 452' FSL & 1419' FEL Surface Hole Location**  
**Section 35: 480' FSL & 215' FEL TPZ Location**  
**Section 35: 460' FNL & 150' FEL Bottom Hole Location**

Dear Director:

Crestone Peak Resources is planning to drill the captioned well in accordance with the provisions of COGCC Rule 318A.e.

Proposed spacing unit configuration: E/2E/2 Sec. 35 and W/2W/2 Sec. 36, Township 3 North, Range 67 West

Formation: Niobrara

Spacing unit acreage: 320 acres

Crestone Peak is not the only owner within the proposed spacing unit and, as such, provided notice to the remaining owner(s) within said spacing unit as required under COGCC Rule 318A.e(6). The required thirty (30) day period has elapsed absent the receipt of an objection to said proposal by the owner(s) within the proposed spacing unit for the well.

Enclosed is a copy of the map illustrating the proposed wellbore spacing unit to assist you in your review.

Thank you for your time and attention to this matter. Crestone Peak requests that the COGCC review the enclosed information and approve the Sundry Notice for the captioned well. If you have any questions or comments, please contact me at 720-410-8536.

Sincerely,

Ryan Bruner  
Regulatory Analyst



**KIYOTA 40-35H-O367**  
**Spacing Unit 320 Acres**  
**E/2E/2, Section 35, W/2W/2, Section 36**  
**Township 3 North, Range 67 West**

Washburn Land Surveying  
 www.WashburnSurveying.com  
 970-232-9645

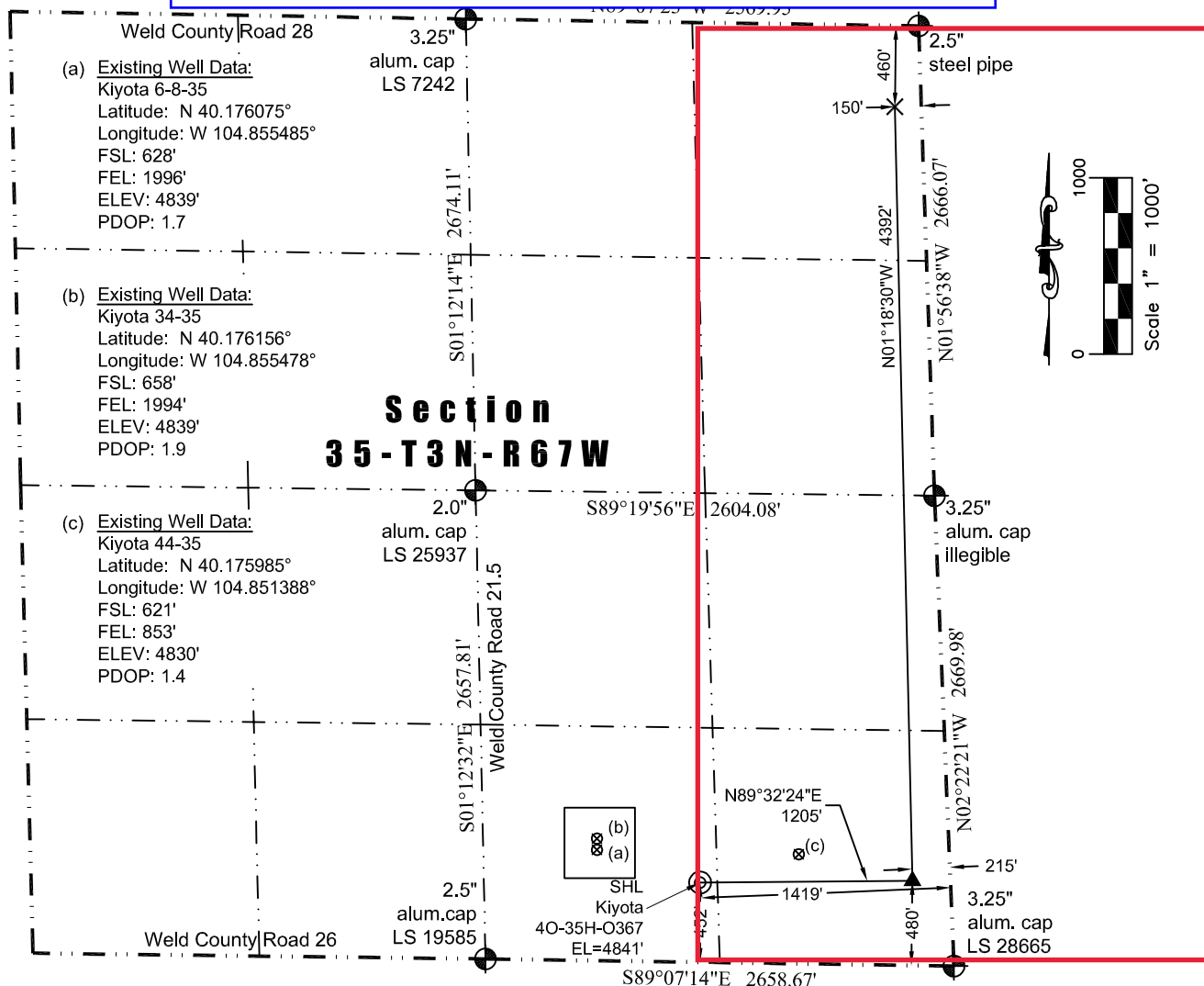

In accordance with a request from Jay Knutson of Crestone Peak Resources, Washburn Land Surveying, LLC has determined the location of the **Kiyota 40-35H-O367** well site to be SHL: 452' FSL and 1419' FEL, (TPZ: 480' FSL and 215' FEL), (BHL: 460' FNL and 150' FEL), as measured at ninety (90) degrees from the section lines of Section 35, Township 3 North, Range 67 West of the 6th Principal Meridian, Weld County Colorado.

**LEGEND**

- ⊗ - Existing Well
- ⊕ - Found Survey Monument
- (c) - Calculated Dimension
- ⊙ - Surface Hole Location (SHL)
- ▲ - Top of Producing Zone (TPZ)
- × - Bottom Hole Location (BHL)

**Nearest:**

Building Unit: 1,070' west  
 Building: 361' south  
 Above Ground Utility: 480' southwest  
 Public Road: 1,217' west  
 Railroad: +5,280'  
 Property Line: 452' south  
 Well Window: SHL is 371' outside  
 High Occupancy Building Unit: +5,280'  
 Existing Well: Kiyota 44-35, 583' northeast  
 Designated Outside Activity Area +5,280'

**Proposed Well Data:**

Latitude: (SHL: N 40.175554°)  
 (TPZ: N 40.175556°)  
 (BHL: N 40.187611°)  
 Longitude: (SHL: W 104.853396°)  
 (TPZ: W 104.849083°)  
 (BHL: W 104.849326°)  
 PDOP: 1.4

**Notes:**

- 1) Bearings and distances based on NAD 83 Colorado North State Plane Coordinate.
- 2) using RTK GPS observations taken 4/25/2017 by operator Jason Dahlman.
- 3) Conversion factor to ground (1.0002746380).
- 4) Elevations based on NAVD 88 GPS heights and Geoid 2009 corrections.
- 5) See Location Drawing for visible improvements within 500 feet of Pad Site.
- 6) The surface use is a cultivated field.

**NOTICE:** According to Colorado law you must commence any legal action based upon any defect in this W.L.C. within three years after you first discover such defect. In no event may any action based upon any defect in this W.L.C. be commenced more than ten years from this said date of the certification shown hereon.

I hereby certify that this Well Location Certificate was prepared by me or under my direct supervision on 5/1/2017 for and on behalf of Crestone Peak Resources. That it is not a Land Survey Plat or an Improvement Survey Plat and that it is not to be relied upon for establishment of fences, buildings, or other future improvement lines.

John Robert McGehee LS#38219  
 Well: Kiyota 40-35H-O367 WLC