



64503

Cement Ticket

Rig # \_\_\_\_\_ Other \_\_\_\_\_

<b>Customer Name</b> Extraction Oil & Gas Inc	<b>Date Of Service:</b> 5/25/2017
--	--------------------------------------

<b>Location</b> MLD 23-22	<b>Equipment</b> BMTR101
------------------------------	-----------------------------

Billing			
Description	Qty	Rate	Total
P and A Charge(Each)	1.00 @	\$2,000.00	\$2,000.00
Mileage(Miles)	20.00 @	\$4.00	\$80.00
G Cement (Bags)	283.00 @	\$15.00	\$4,245.00
Data Acquisition (Each)	1.00 @	\$225.00	\$225.00
Iron Inspection (Each)	1.00 @	\$500.00	\$500.00
Sugar(Lbs)	50.00 @	\$2.00	\$100.00
Water Delivery (Barrels)	80.00 @	\$0.84	\$67.20
Description	Qty	Rate	Total
Miscellaneous	3.00 @	\$85.00	\$255.00
Clean Water Truck			
<b>Discount:</b>			\$0.00 (0.00%)
<b>TOTAL BILLABLE AMOUNT</b>			\$7,472.20

<b>Description Of Work</b>	<b>Start Time</b> 12:00 pm	<b>Stop Time</b> 18:00 pm
TIH with 24 jnts. @ TD. 795' to pump shoe plug, circulated with 3 bbls/water, mix and pump 273 sacks (56 bbls) of 15.8 # CGC weigth verified by mud scale, to cement tank, TOOHD LD tbng NO BOP's top off well with 10 sacks ( 2 bbls) to surface. TOTAL PUMP: 283 sacks		

Payroll Section						
	Employee	Emp #	Rev Hrs.	Travel Hrs.	Non Rev Hrs.	Total
Supervisor	Jaime, Gustavo	HGR010484	0.00	0.00	0.00	0.00
Operator	Alva, Sergio	HGR010341	6.00	0.00	0.00	6.00
Derrick	Cisneros, Hector	HGR010397	6.00	0.00	0.00	6.00
FloorHand	Garcia, Roger	HGR010713	6.00	0.00	0.00	6.00

No Unreported Incidents Per  
My Signature \_\_\_\_\_

Ranger Tool Pusher \_\_\_\_\_

Customer/Agent: \_\_\_\_\_

**Data Tracking Report** for Extraction

Prepared by

**Job Summary**

Contact		Date	May 25, 2017
Email		Start Time	2:57:19 PM
Phone		End Time	3:55:15 PM
Lease	MLD 23-22	Notes	Extraction Jay P. Rig #11 Concord
County	Weld		
State	CO		
Formation			

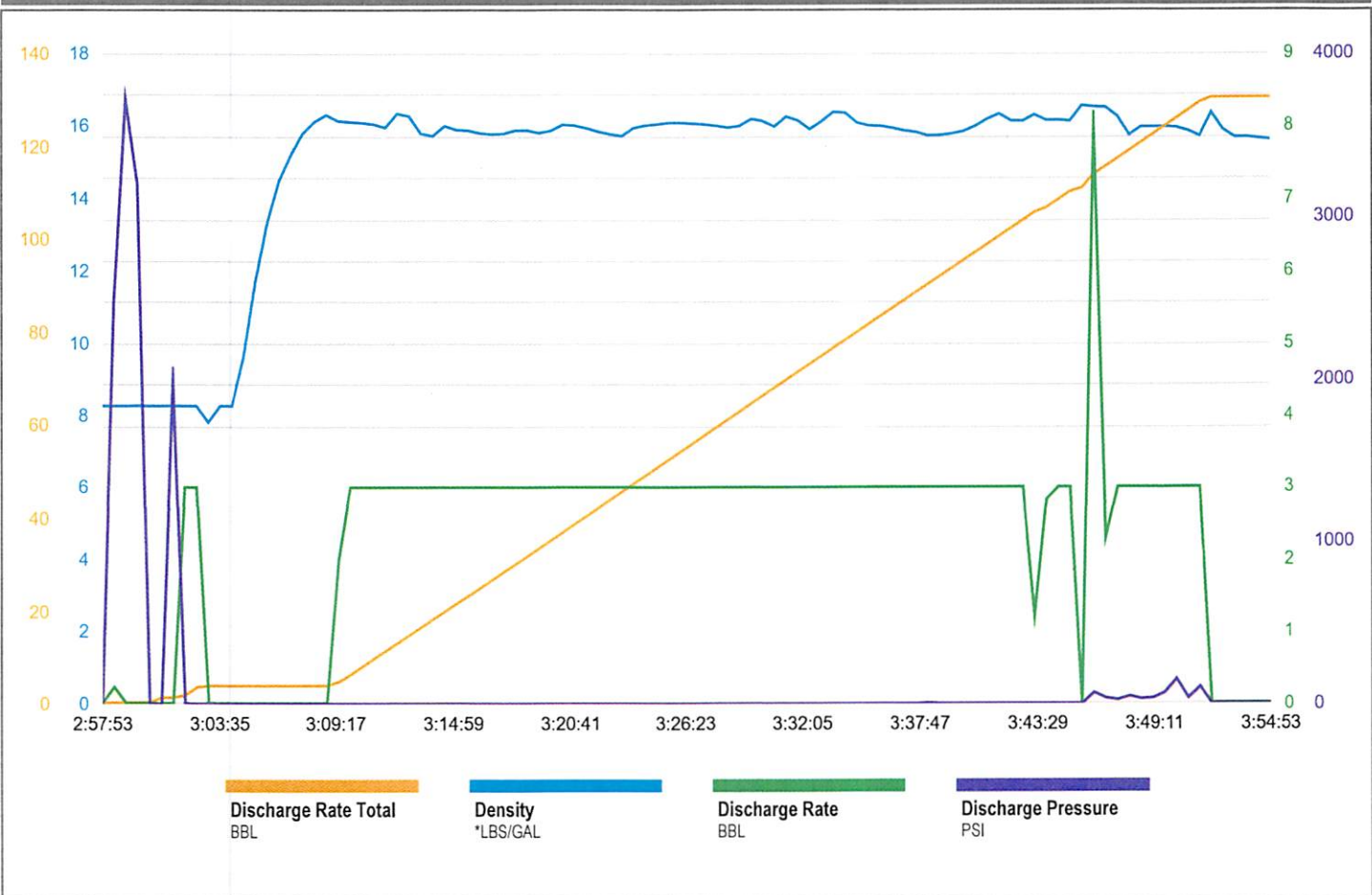
**MLD 23-22 Extraction**

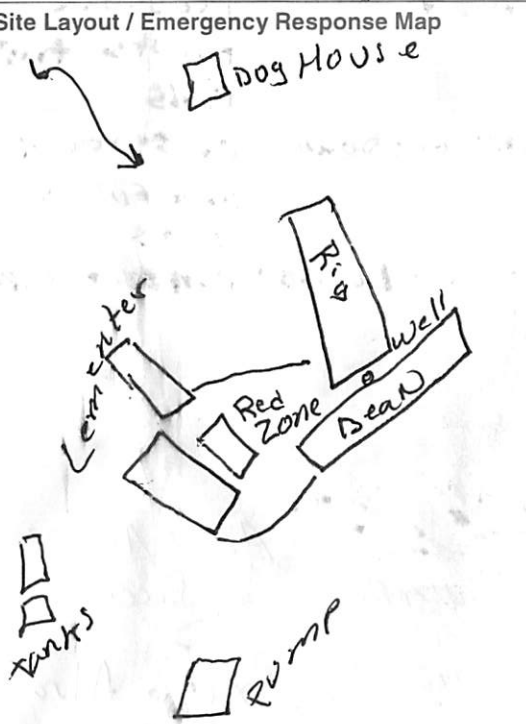
	REV: 2	PAGE: 1 of 2	ORIGINAL ISSUE DATE: 11/29/2010	REVISION DATE: 2/6/2014															
FORM #: HSE-NA-FM-0003	PREPARED BY: DOUG BARNETTE	REVIEWED BY: SCOTT ROBINSON		APPROVED BY: SCOTT ROBINSON															
TITLE: <b>JOB SAFETY ANALYSIS (JSA) FORM</b>																			
This form must be filled out prior to the start of each new job, every day for every work crew on location and must be re-visited if conditions change in the scope of work or environment.																			
Site/Location/Well #	Date:	Customer Company Name:	Customer Rep Name/:	Rig #/Crew Name:															
MHD 23-22	5-25-2017	EXtraction	JAY Pape	11 Concord															
Directions To Site:			Emergency Muster Points																
Hwy 56 RD 7 1 mi. south & into			Primary - Dog House Secondary - S.W. of Dog House.																
Emergency Response Numbers			BWS Contacts																
Contact	Location	Phone	Name	Title															
Police/ Sheriff	Longmont	911	Josh A	Officine															
Fire																			
Ambulance																			
Hospital	Lowland		Fidel G.	Field															
Clinic																			
Is "911" accessible from this location? Yes: <input checked="" type="checkbox"/> No: <input type="checkbox"/>			24-Hour Emergency Call Center																
Nearest Customer Field Office:			Nearest Customer Control Room Number:																
<table border="0" style="width:100%;"> <tr> <td style="width:33%; vertical-align: top;"> <b>Potential Hazards:</b>  <input checked="" type="checkbox"/> Lifting hazards  <input checked="" type="checkbox"/> Fall potential  <input checked="" type="checkbox"/> Electrical shock  <input checked="" type="checkbox"/> Respiratory hazard  <input type="checkbox"/> Ionizing radiation </td> <td style="width:33%; vertical-align: top;"> <input checked="" type="checkbox"/> High noise levels  <input type="checkbox"/> Confined spaces  <input type="checkbox"/> Elevated load or work  <input checked="" type="checkbox"/> Short service employees  <input checked="" type="checkbox"/> Potential release of energy  <input type="checkbox"/> Water/ drowning hazard </td> <td style="width:33%; vertical-align: top;"> <input checked="" type="checkbox"/> Weather extremes  <input type="checkbox"/> Pinch or striking hazards  <input checked="" type="checkbox"/> Sharp edges or hot/cold surfaces  <input checked="" type="checkbox"/> Fire or explosion potential  <input type="checkbox"/> Chemical hazard  <input type="checkbox"/> Gas Hazard (e.g. H<sub>2</sub>S) </td> </tr> <tr> <td colspan="3"> <b>Safe Work Practices:</b> (check all that apply)  <input type="checkbox"/> Confined Space Entry Permit  <input type="checkbox"/> Energized Electrical Work Permit  <input checked="" type="checkbox"/> Simultaneous Operations (SimOps) </td> </tr> <tr> <td colspan="3"> <b>PPE for Job Task:</b> (Check all that apply)  <input checked="" type="checkbox"/> Required PPE (HH, steel toed boots, FRC, safety glasses)  <input checked="" type="checkbox"/> Lifeline/Body Harness </td> </tr> <tr> <td colspan="3"> <b>Potential Environmental Impacts:</b> (Check all that apply)  <input checked="" type="checkbox"/> Equipment or operation noise  <input checked="" type="checkbox"/> Release of gas/liquid/solid or dust  <input checked="" type="checkbox"/> Hazardous waste handling /transport / disposal  <input type="checkbox"/> Archeological or historical site impact </td> </tr> <tr> <td colspan="3"> <b>Applicable Environmental Mitigation:</b> (Check all that apply)  <input checked="" type="checkbox"/> Secondary containment / Drip pans required  <input checked="" type="checkbox"/> Grading, berming or other spill mitigation  <input type="checkbox"/> Hazardous waste manifests  <input checked="" type="checkbox"/> Hose/connection inspection and protocol  <input type="checkbox"/> Chemical storage area with proper controls </td> </tr> </table>					<b>Potential Hazards:</b> <input checked="" type="checkbox"/> Lifting hazards <input checked="" type="checkbox"/> Fall potential <input checked="" type="checkbox"/> Electrical shock <input checked="" type="checkbox"/> Respiratory hazard <input type="checkbox"/> Ionizing radiation	<input checked="" type="checkbox"/> High noise levels <input type="checkbox"/> Confined spaces <input type="checkbox"/> Elevated load or work <input checked="" type="checkbox"/> Short service employees <input checked="" type="checkbox"/> Potential release of energy <input type="checkbox"/> Water/ drowning hazard	<input checked="" type="checkbox"/> Weather extremes <input type="checkbox"/> Pinch or striking hazards <input checked="" type="checkbox"/> Sharp edges or hot/cold surfaces <input checked="" type="checkbox"/> Fire or explosion potential <input type="checkbox"/> Chemical hazard <input type="checkbox"/> Gas Hazard (e.g. H <sub>2</sub> S)	<b>Safe Work Practices:</b> (check all that apply) <input type="checkbox"/> Confined Space Entry Permit <input type="checkbox"/> Energized Electrical Work Permit <input checked="" type="checkbox"/> Simultaneous Operations (SimOps)			<b>PPE for Job Task:</b> (Check all that apply) <input checked="" type="checkbox"/> Required PPE (HH, steel toed boots, FRC, safety glasses) <input checked="" type="checkbox"/> Lifeline/Body Harness			<b>Potential Environmental Impacts:</b> (Check all that apply) <input checked="" type="checkbox"/> Equipment or operation noise <input checked="" type="checkbox"/> Release of gas/liquid/solid or dust <input checked="" type="checkbox"/> Hazardous waste handling /transport / disposal <input type="checkbox"/> Archeological or historical site impact			<b>Applicable Environmental Mitigation:</b> (Check all that apply) <input checked="" type="checkbox"/> Secondary containment / Drip pans required <input checked="" type="checkbox"/> Grading, berming or other spill mitigation <input type="checkbox"/> Hazardous waste manifests <input checked="" type="checkbox"/> Hose/connection inspection and protocol <input type="checkbox"/> Chemical storage area with proper controls		
<b>Potential Hazards:</b> <input checked="" type="checkbox"/> Lifting hazards <input checked="" type="checkbox"/> Fall potential <input checked="" type="checkbox"/> Electrical shock <input checked="" type="checkbox"/> Respiratory hazard <input type="checkbox"/> Ionizing radiation	<input checked="" type="checkbox"/> High noise levels <input type="checkbox"/> Confined spaces <input type="checkbox"/> Elevated load or work <input checked="" type="checkbox"/> Short service employees <input checked="" type="checkbox"/> Potential release of energy <input type="checkbox"/> Water/ drowning hazard	<input checked="" type="checkbox"/> Weather extremes <input type="checkbox"/> Pinch or striking hazards <input checked="" type="checkbox"/> Sharp edges or hot/cold surfaces <input checked="" type="checkbox"/> Fire or explosion potential <input type="checkbox"/> Chemical hazard <input type="checkbox"/> Gas Hazard (e.g. H <sub>2</sub> S)																	
<b>Safe Work Practices:</b> (check all that apply) <input type="checkbox"/> Confined Space Entry Permit <input type="checkbox"/> Energized Electrical Work Permit <input checked="" type="checkbox"/> Simultaneous Operations (SimOps)																			
<b>PPE for Job Task:</b> (Check all that apply) <input checked="" type="checkbox"/> Required PPE (HH, steel toed boots, FRC, safety glasses) <input checked="" type="checkbox"/> Lifeline/Body Harness																			
<b>Potential Environmental Impacts:</b> (Check all that apply) <input checked="" type="checkbox"/> Equipment or operation noise <input checked="" type="checkbox"/> Release of gas/liquid/solid or dust <input checked="" type="checkbox"/> Hazardous waste handling /transport / disposal <input type="checkbox"/> Archeological or historical site impact																			
<b>Applicable Environmental Mitigation:</b> (Check all that apply) <input checked="" type="checkbox"/> Secondary containment / Drip pans required <input checked="" type="checkbox"/> Grading, berming or other spill mitigation <input type="checkbox"/> Hazardous waste manifests <input checked="" type="checkbox"/> Hose/connection inspection and protocol <input type="checkbox"/> Chemical storage area with proper controls																			
<b>GPS Information</b> Degree W: 109° 64' 04" Degree N: 80° 50' 89" Elevation:			<b>Site Layout / Emergency Response Map</b> 																
<b>Comments:</b> PREV 4K line & hose 2K Pressure test Equipment Mark Red Zone.																			

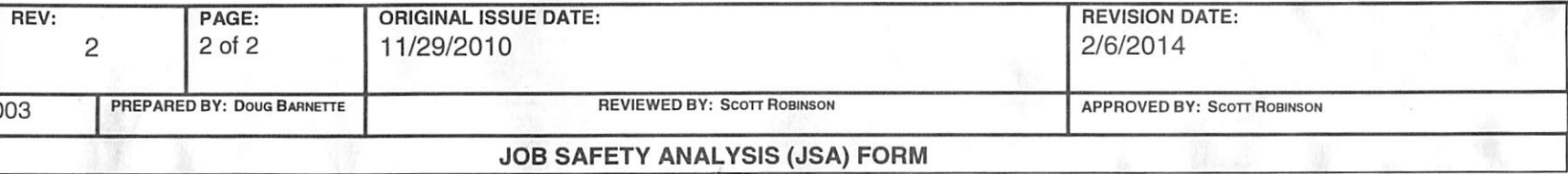

Major Job Steps	Potential Hazards & Consequences	Actions Taken to Eliminate Hazard/Barriers in Place	Person Responsible for Corrective Action
Drive to location	traffic weather wild life vehicle condition.	DONT speed use sightight. check your vehicle Befor driving of.	
spotting equipment.	other trucks equipment. location condition pepple walk sound.	sign (JSA) ask if is okay for you to enter location use spotter with location blow horn wen moving equipment.	e c a
Rig up and test.	Pressure pinch. points trips and falls.	use help wen picking up heavy parts. open and close valve slow make sure connection use hammer.	o y b on
pump rig down	pressure trips and falls overhead loads.	good communication DONT Hammer connection IF is pressure in. walk maintain 30 in of contact	e j on
Move out location	Run over equipment.	blow your horn use spotter good House keeping.	location

☒ Yes ☐ No☒ Yes    ☐ No☒ Yes ☐ No☒ Yes ☐ No☒ Yes ☐ No

Print/Sign

JPaper  
David Ortega.

1001 Becerra

Q3

Sergio Alva

MacGillivray

Handwritten signature: *[Signature]*



	REV: 0	PAGE: Page 1 of 1	ORIGINAL ISSUE DATE: 9/9/2015	REVISION DATE: N/A
FORM NUMBER: BVA-PJM-003	PREPARED BY: Doug Barnette	REVIEWED BY: Guy Hass	APPROVED BY: Guy Hass	
TITLE:	BATCH TRUCK CHECKLIST			

Crew Lead / Supervisor

Sergio Alva

Date 5-25-2017

Customer

Extraction

Well Number

MLD 23-22

Batch Truck - Pre Job		complete
1.1	Inspect Cement Head	✓
1.2	Ensure Jets are clean	✓
1.3	Inspect Belly Lines Clear of Cement	✓
1.4	Calibrate Densimeter with fresh water	✓
1.5	Flush and set Relief Valve to Operating Pressure	✓
1.6	Check vacuum breaker on jet mixing assembly	✓
1.7	Check Kickout gauge and calibration of all pressure gauges	✓
1.8	Flush cement bulk compartments	✓
Batch Truck - Post Job		complete
2.1	Clean and Drain Elbow on top of cement truck (jet elbow)	✓
2.2	Clean and Drain 4" Valve under triplex	✓
2.3	Clean and Drain Triplex pump	✓
2.4	Clean and Drain return lines back to tubs	✓
2.5	Clean and Drain C pumps	✓
2.6	Open 2" Valve under the return line	✓
2.7	Open drain between the 2 tubs	✓
2.8	Clean and open 4" valves / both sides of batch truck	✓
2.9	Remove Pressure Relief Valve clean and inspect	✓
2.10	Drain hard line and hoses	✓
2.11	Clean and inspect vacuum breakers	✓
2.12	Clean and drain Cement mixing head	✓
2.13	Leave Cement head fully open	✓
2.14	Knock off caps on suction hose (belly line) flush and clean	✓
Bulk Trailer - Post Job		complete
	Remove and clean cement product hose	✓
	Ensure pressure relief valves are working	✓

Completed By:



Supervisor Completion Sign Off:

\_\_\_\_\_