

June 16, 2017

Colorado Oil & Gas Conservation Commission
The Chancery Building
1120 Lincoln Street, Suite 801
Denver, CO 80203

RE: **Request to the Director for 318A.e.(5) Administrative Approval of Proposed Horizontal Wellbore Spacing Unit**

Harvey 7-63-23-5760BE
SHL: SWSW Sec. 24, T7N, R63W
Weld County, CO

Dear Director:

Crescent Point Energy U.S. Corp (Crescent Point) is planning to drill the above mentioned well in the Niobrara Formation, and pursuant to COGCC Rule 318A.a.(4)D. has proposed a 240-acre horizontal wellbore spacing unit as described below.

Proposed Wellbore Unit:
SESE Sec. 23, T7N, R63W
SWSE Sec. 23, T7N, R63W
SESW Sec. 23, T7N, R63W
SWSW Sec. 23, T7N, R63W
SESE Sec. 22, T7N, R63W
SWSE Sec. 22, T7N, R63W

Pursuant to COGCC Rule 318A.e.(5), notice of the proposed horizontal wellbore spacing unit was given by certified mail to all Owners in the proposed wellbore spacing unit. No written objections were received. Because no written objections were received, Crescent Point respectfully requests the administrative approval of the proposed horizontal wellbore spacing unit.

If you have questions or concerns, please feel free to call me anytime at 720-880-3631. Thank you.

Sincerely,



Lori Browne
Senior Regulatory Specialist

HARVEY 7-63-24-SWSW PAD
PROPOSED 318A.e. SPACING UNIT
SEC. 22: S2SE4
SEC. 23: S2S2

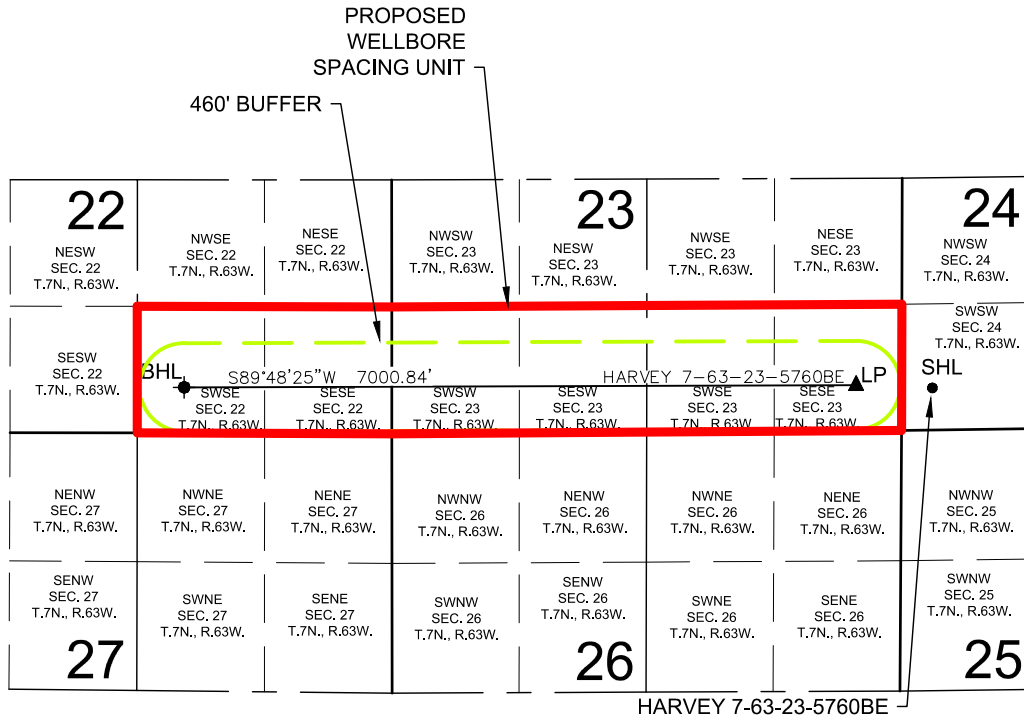

WELL HARVEY 7-63-23-5760BE TO BE LOCATED 440' FSL AND 319' FWL, SEC. 24, T7N, R63W

LEGEND

- = PROPOSED WELL
- ⬤ = BOTTOM HOLE
- ▲ = LANDING POINT

SHL = SURFACE HOLE LOCATION
 BHL = BOTTOM HOLE LOCATION
 LP = LANDING POINT

DISCLAIMER:
 THIS PLOT DOES NOT REPRESENT A MONUMENTED LAND SURVEY AND SHOULD NOT BE
 RELIED UPON TO DETERMINE BOUNDARY LINES, PROPERTY OWNERSHIP OR OTHER
 PROPERTY INTERESTS. PARCEL LINES, IF DEPICTED HAVE NOT BEEN FIELD VERIFIED AND
 MAY BE BASED UPON PUBLICLY AVAILABLE DATA THAT ALSO HAS NOT BEEN
 INDEPENDENTLY VERIFIED.

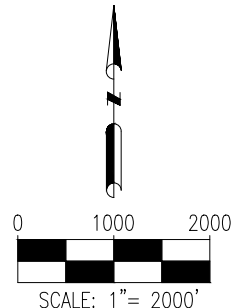

PREPARED BY:



FIELD DATE:
 10-07-16

DRAWING DATE:
 10-17-16

BY:
 IJM

CHECKED BY:
 KAD

SITE NAME:
 HARVEY 7-63-24-SWSW PAD

SURFACE LOCATION:
 SW 1/4 SW 1/4 SEC. 24, T7N, R63W, 6TH P.M.
 WELD COUNTY, COLORADO

PREPARED FOR:

