



6/29/17

Mr. Matt Lepore, Director
Colorado Oil & Gas Conservation Commission
1120 Lincoln Street, Suite 801
Denver, Colorado 80203

RE: Kiyota 4N-35H-O367
Township 3N, Range 67W, 6th P.M.
Section 35: 452' FSL & 1429' FEL Surface Hole Location
Section 35: 480' FSL & 350' FEL TPZ Location
Section 35: 460' FNL & 250' FEL Bottom Hole Location

Dear Director:

Crestone Peak Resources is planning to drill the captioned well in accordance with the provisions of COGCC Rule 318A.e.

Proposed spacing unit configuration: E/2E/2 Sec. 35 and W/2W/2 Sec. 36, Township 3 North, Range 67 West

Formation: Codell

Spacing unit acreage: 320 acres

Crestone Peak is not the only owner within the proposed spacing unit and, as such, provided notice to the remaining owner(s) within said spacing unit as required under COGCC Rule 318A.e(6). The required thirty (30) day period has elapsed absent the receipt of an objection to said proposal by the owner(s) within the proposed spacing unit for the well.

Enclosed is a copy of the map illustrating the proposed wellbore spacing unit to assist you in your review.

Thank you for your time and attention to this matter. Crestone Peak requests that the COGCC review the enclosed information and approve the Sundry Notice for the captioned well. If you have any questions or comments, please contact me at 720-410-8478.

Sincerely,

Ryan Bruner
Regulatory Analyst



KIYOTA 4N-35H-O367
Spacing Unit 320 Acres
E/2E/2, Section 35 and W/2W/2, Section 36
Township 3 North, Range 67 West

Washburn Land Surveying
 www.WashburnSurveying.com
 970-232-9645

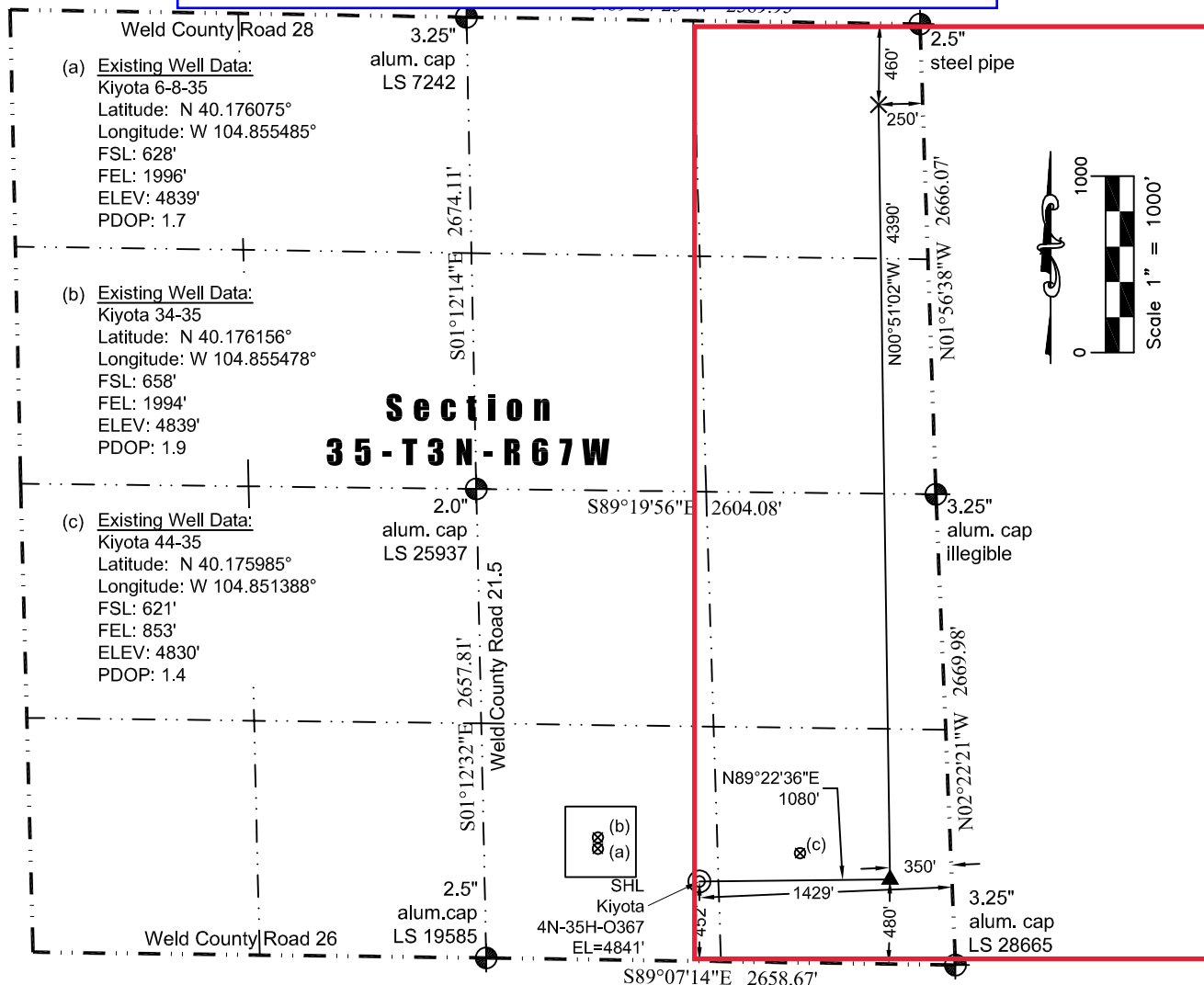

In accordance with a request from Jay Knutson of Crestone Peak Resources, Washburn Land Surveying, LLC has determined the location of the **Kiyota 4N-35H-O367** well site to be SHL: 452' FSL and 1429' FEL, (TPZ: 480' FSL and 350' FEL), (BHL: 460' FNL and 250' FEL), as measured at ninety (90) degrees from the section lines of Section 35, Township 3 North, Range 67 West of the 6th Principal Meridian, Weld County Colorado.

Nearest:
 Building Unit: 1,060' west
 Building: 361' south
 Above Ground Utility: 476' southwest
 Public Road: 1,207' west
 Railroad: +5,280'
 Property Line: 452' south
 Well Window: SHL is 361' outside
 High Occupancy Building Unit: +5,280'
 Existing Well: Kiyota 44-35, 592' northeast
 Designated Outside Activity Area +5,280'

Proposed Well Data:
 Latitude: (SHL: N 40.175554°)
 (TPZ: N 40.175565°)
 (BHL: N 40.187617°)
 Longitude: (SHL: W 104.853432°)
 (TPZ: W 104.849566°)
 (BHL: W 104.849685°)
 PDOP: 1.4

LEGEND

- ⊗ - Existing Well
- ⊕ - Found Survey Monument
- (c) - Calculated Dimension
- ⊙ - Surface Hole Location (SHL)
- ▲ - Top of Producing Zone (TPZ)
- × - Bottom Hole Location (BHL)

I hereby certify that this Well Location Certificate was prepared by me or under my direct supervision on 5/1/2017 for and on behalf of Crestone Peak Resources. That it is not a Land Survey Plat or an Improvement Survey Plat and that it is not to be relied upon for establishment of fences, buildings, or other future improvement lines.

John Robert McGehee LS#38219
 Well: Kiyota 4N-35H-O367 WLC

Notes:

- 1) Bearings and distances based on NAD 83 Colorado North State Plane Coordinate.
- 2) using RTK GPS observations taken 4/25/2017 by operator Jason Dahlman.
- 3) Conversion factor to ground (1.0002746380).
- 4) Elevations based on NAVD 88 GPS heights and Geoid 2009 corrections.
- 5) See Location Drawing for visible improvements within 500 feet of Pad Site.
- 6) The surface use is a cultivated field.

NOTICE: According to Colorado law you must commence any legal action based upon any defect in this W.L.C. within three years after you first discover such defect. In no event may any action based upon any defect in this W.L.C. be commenced more than ten years from this said date of the certification shown hereon.