

AUS-TEX EXPLORATION INC

PROPOSED LOCATION LAYOUT

BIRD 13-18

Pad Location: LOT 3 (NWSW) Section 18, T20S, R69W, 6th P.M.

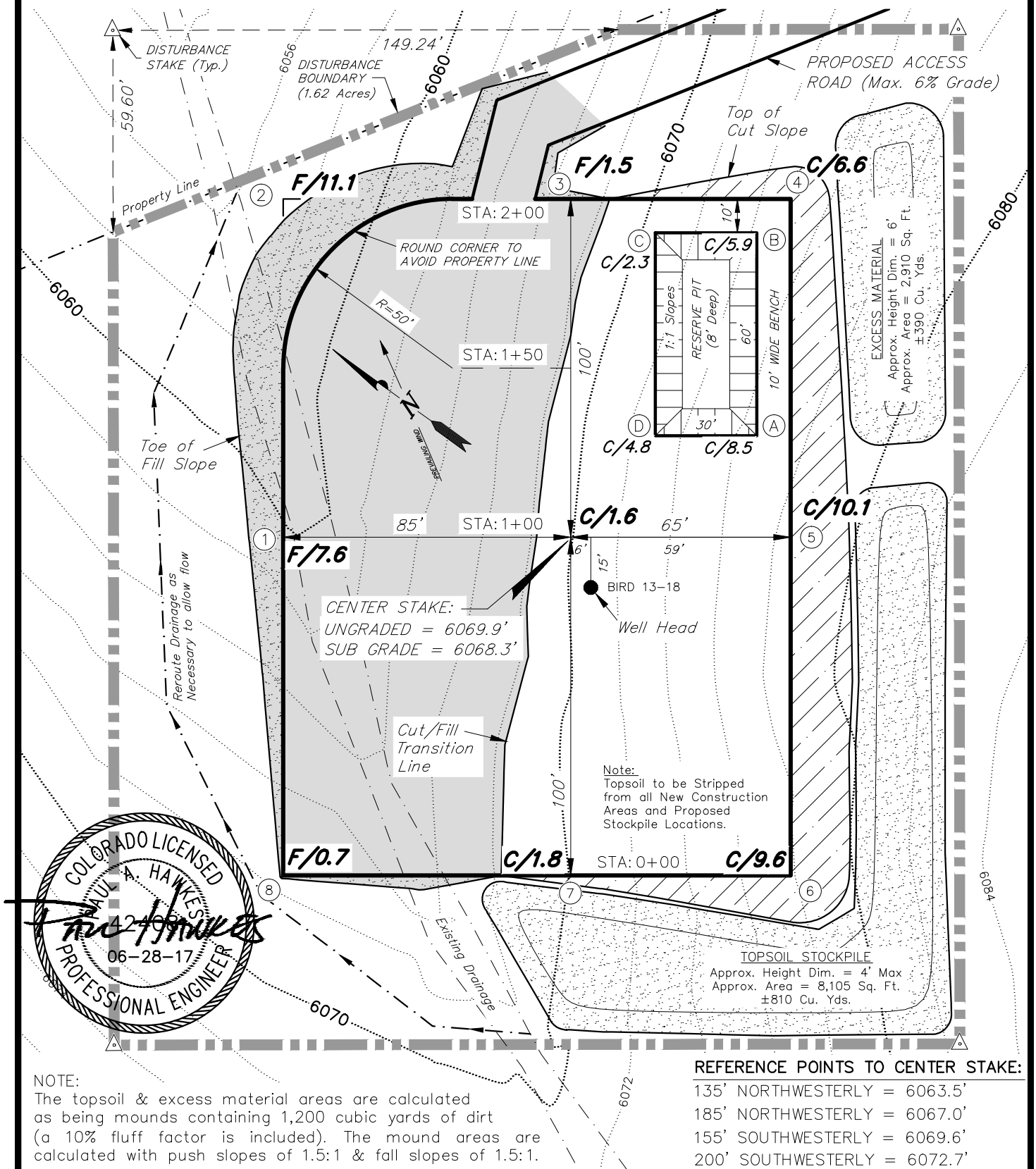

SURVEYED BY:	C.S.	DATE SURVEYED:	06-22-17
DRAWN BY:	F.T.M.	DATE DRAWN:	06-23-17
SCALE:	1" = 40'	REVISED:	R.V.C. 06-28-17

Tri State
Land Surveying, Inc.
180 NORTH VERNAL AVE. VERNAL, UTAH 84078
(435) 781-2501

SHEET
3

AUS-TEX EXPLORATION INC

CROSS SECTIONS

BIRD 13-18

Pad Location: LOT 3 (NWSW) Section 18, T20S, R69W, 6th P.M.

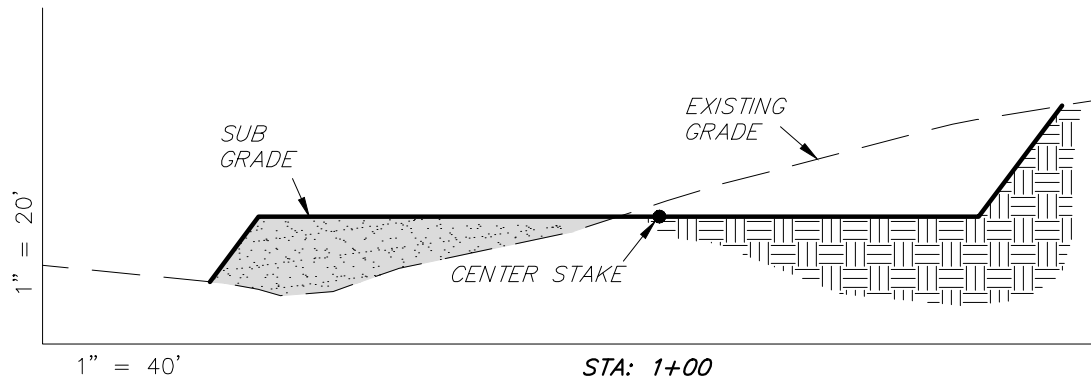
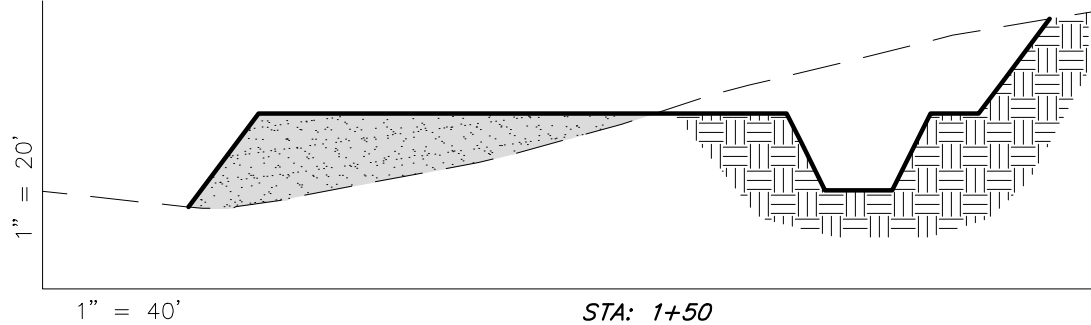
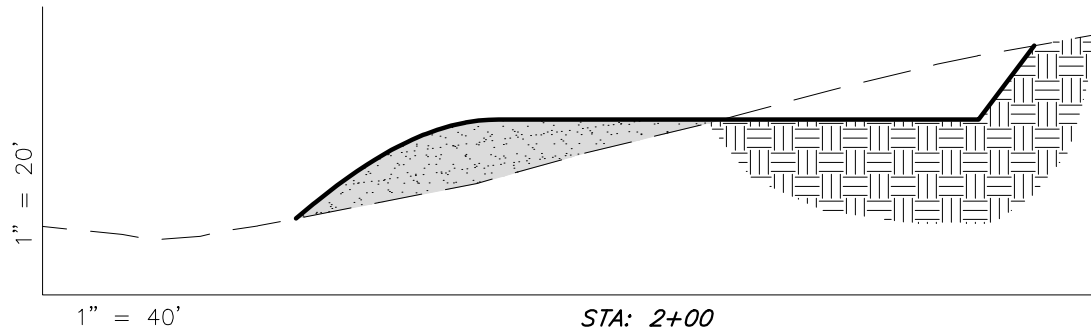

NOTE:
UNLESS OTHERWISE
NOTED ALL CUT/FILL
SLOPES ARE AT 1.5:1

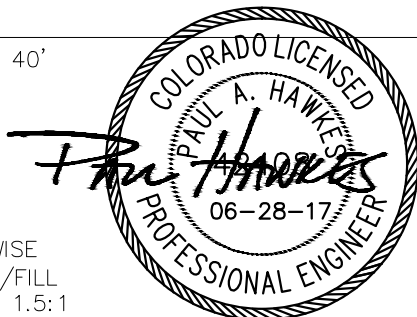

ESTIMATED EARTHWORK QUANTITIES (No Shrink or swell adjustments have been used) (Expressed in Cubic Yards)

ITEM	CUT	FILL	6" TOPSOIL	EXCESS
PAD	2,980	2,980	Topsoil is not included in Pad Cut Volume	0
PIT	350	0		350
TOTALS	3,330	2,980	730	350

SURVEYED BY: C.S. DATE SURVEYED: 06-22-17
DRAWN BY: F.T.M. DATE DRAWN: 06-23-17
SCALE: 1" = 40' REVISED: R.V.C. 06-28-17

Tri State Land Surveying, Inc. (435) 781-2501
180 NORTH VERNAL AVE. VERNAL, UTAH 84078

SHEET
4