

THE PARCEL INFORMATION SHOWN HAS NOT BEEN SURVEYED BY TRI-STATE LAND SURVEYING, INC. - TRI-STATE DOES NOT WARRANTY PROPERTY PARCEL DATA OR ANY ASSOCIATED INFORMATION. A PROPERTY SURVEY IS REQUIRED TO DETERMINE THE ACTUAL LOCATION OF PROPERTY LINES AND SHOW ACCURATE DISTANCES ACROSS PARCELS.

Tri State
Land Surveying, Inc.
180 NORTH VERNAL AVE. VERNAL, UTAH 84078

P: (435) 781-2501
F: (435) 781-2518



FREMONT PETROLEUM CORPORATION

Bird 13-18
Sec. 18, T20S, R69W, 6th P.M.
Fremont County, CO.

DRAWN BY:	J.A.S.	REVISED:
DATE:	06-22-17	
SCALE:	1" = 2,000'	

TOPOGRAPHIC MAP

SHEET
B

Access Road Map

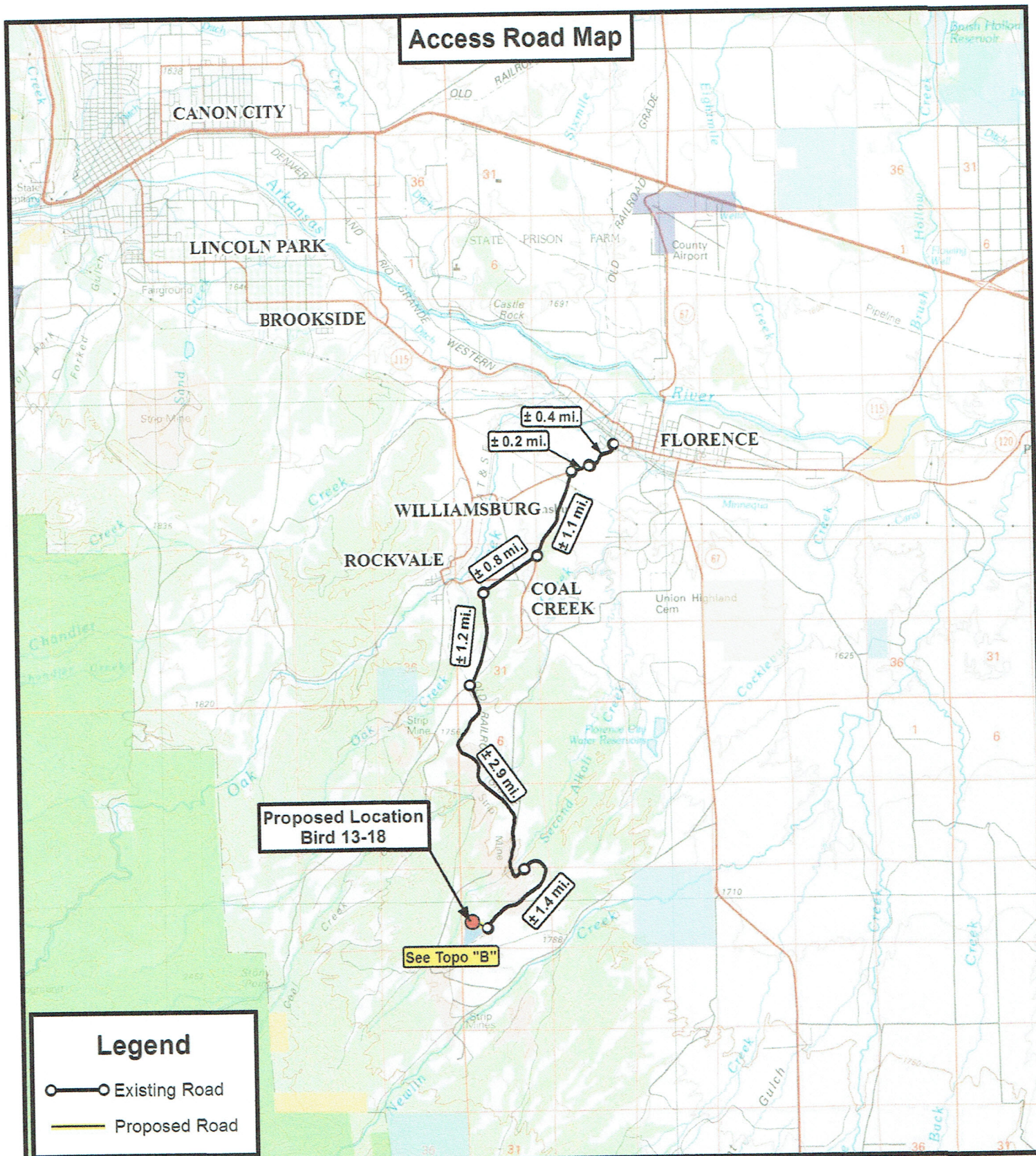

Legend

- Existing Road
- Proposed Road



**Tri State
Land Surveying, Inc.**

180 NORTH VERNAL AVE. VERNAL, UTAH 84078

P: (435) 781-2501
F: (435) 781-2518



FREMONT PETROLEUM CORPORATION

Bird 13-18
Sec. 18, T20S, R69W, 6th P.M.
Fremont County, CO.

DRAWN BY: J.A.S. REVISED:
DATE: 06-22-17
SCALE: 1:100,000

TOPOGRAPHIC MAP

SHEET
A