

Soil Cut/Fill Site Grading	
Item	Cubic Yards
Site Cut	17,231
Site Fill	15,928
Total = 1,303	

Disturbance Area Table	
Item	Acreage
Pad/Road Area	3.1ac
Cut / Fill	2.3 ac
Total = 5.4ac	

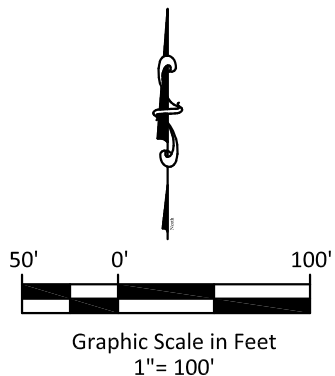

River Valley Survey, Inc.
110 East 3rd. Street, Suite 213
Rifle, Colorado 81650
Ph: 970-379-7846



Ursa OPERATING COMPANY

Project: - RVS 06001-58F

Field Date: 11-09-16

Scale: 1" = 100'

Date: 02-23-17

Sheet: 1 of 3

Rev:

By: TJK

Form 2A - Attachment I
BMC F- Pad
Construction Layout Drawing
Section 16, Township 7 South, Range 95 West

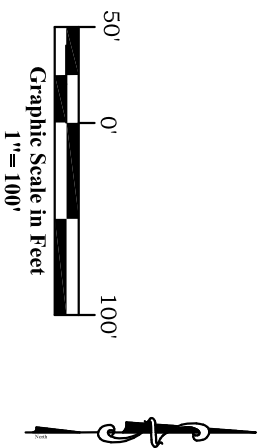
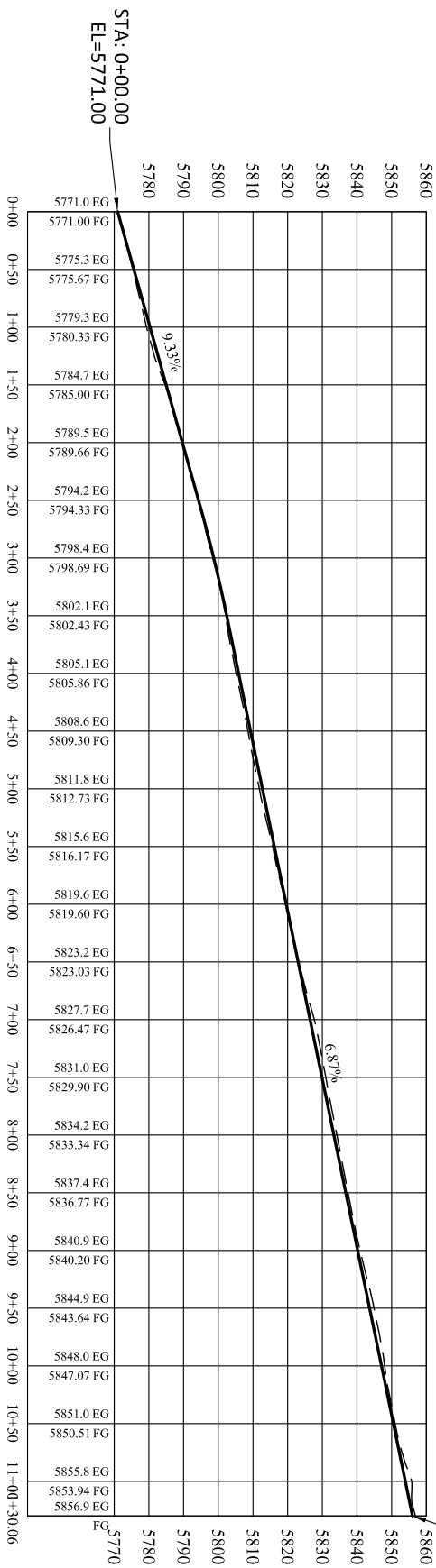
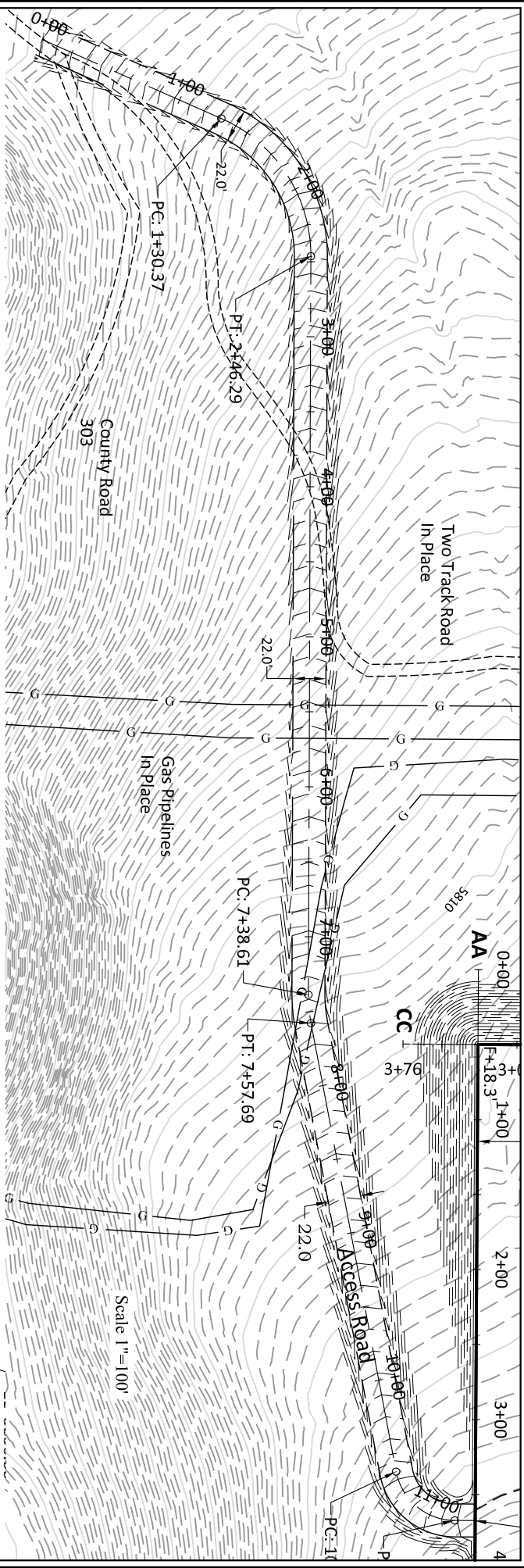

River Valley Survey, Inc.
110 East 3rd. Street, Suite 213
Rifle, Colorado 81650
Ph: 970-379-7846

Project: - RVS 06001-58F

Field Date: 11-09-16

Scale: 1"= 100'

Date: 02-15-17

Sheet: 2 of 3



Ursa | OPERATING COMPANY

Form 2A - Attachment I

BMC F-Pad

Construction Layout Drawing
Section 16, Township 7 South, Range 95 West

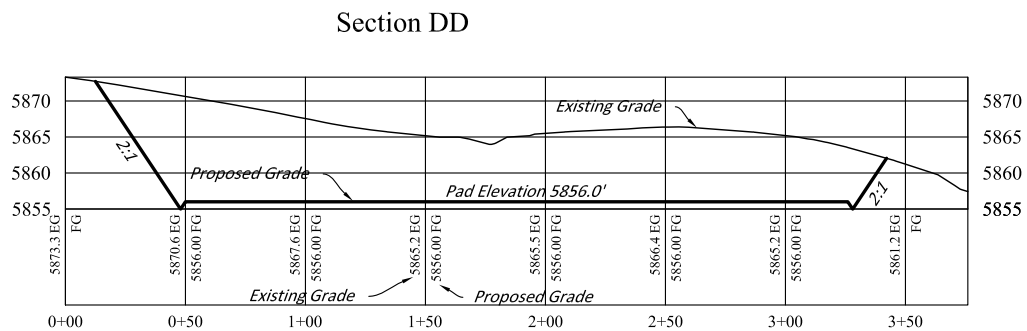
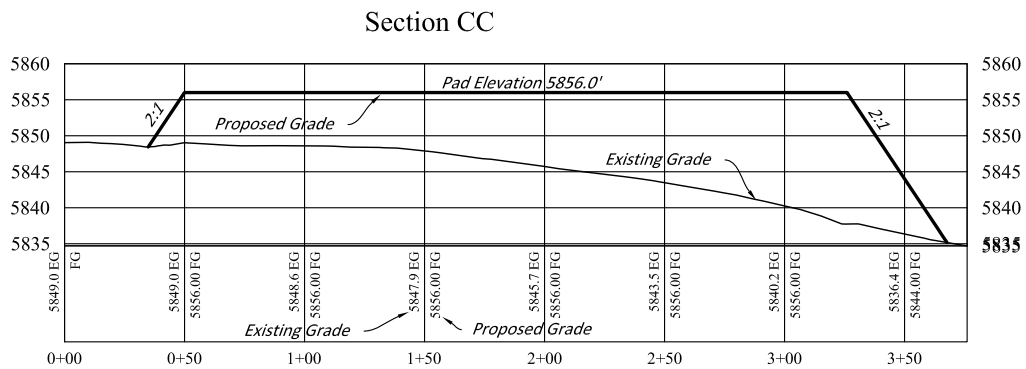
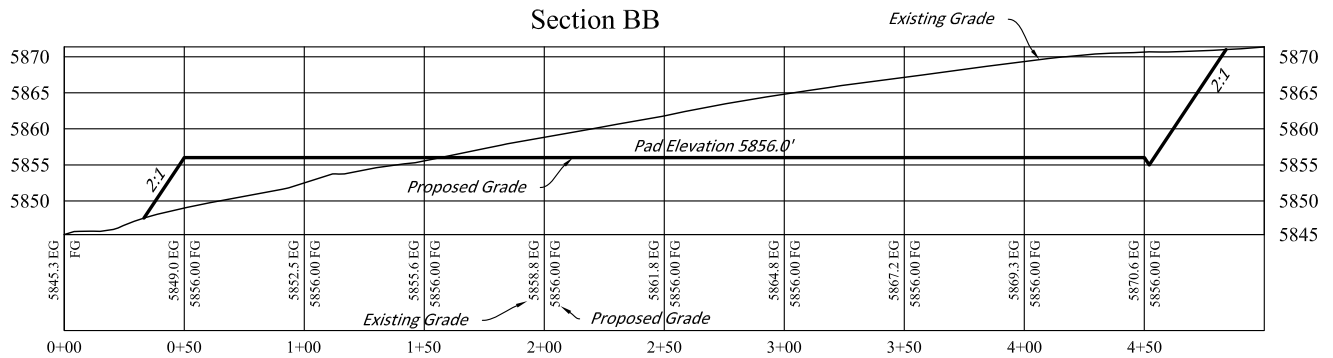
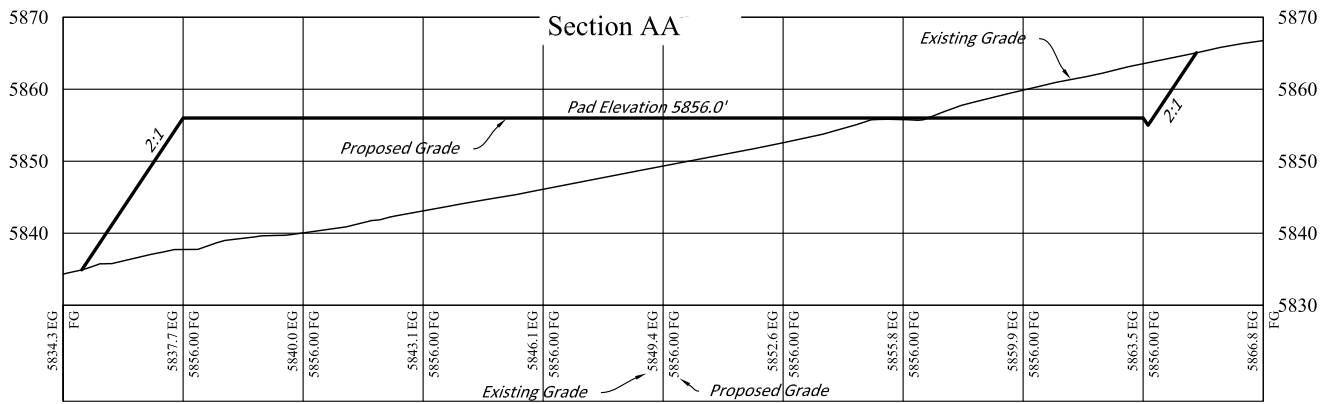

Scale
Horz: 1"=60'
Vert: 1"=20'



River Valley Survey, Inc.
110 East 3rd. Street, Suite 213
Rifle, Colorado 81650
Ph: 970-379-7846

Project: - RVS 06001-58F

Field Date: 11-09-17

Date: 02-15-17

Rev:

Scale: 1"= 100'

Sheet: 3 of 3

By: TJK



Ursa OPERATING COMPANY

Form 2A - Attachment I
BMC F- Pad
Construction Layout Drawing
Section 16, Township 7 South, Range 95 West