



Source: Esri, DigitalGlobe, GeoEye, Earthstar Geographics, CNES/Airbus DS, USDA, USGS, AeroGRID, IGN, and the GIS User Community

Legend

- ★ Wellhead
- Other Operator
- WPX



Scale (absolute) - 1:1,000

WPXENERGY
Ignacio 33-8 14A

Date: 6/28/2017

Author: rwinkler

PLAT #3

LOCATION DIAGRAM

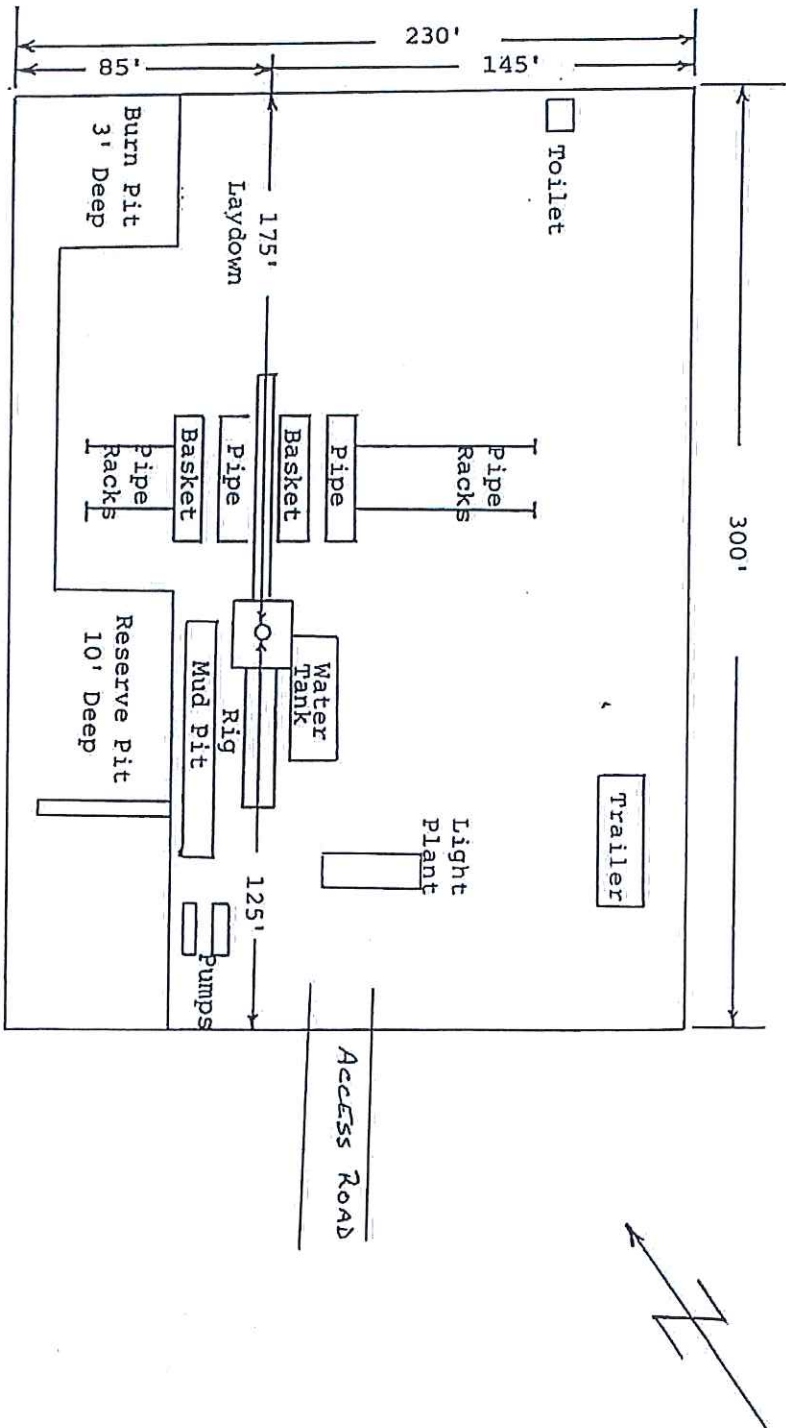

PLAT #3

WILLIAMS PRODUCTION Company

Ignacio 33-8 #14A

La Plata County, CO

1289'FNL & 1546'FEL, Sec. 15, T33N, R8W

EXISTING ROAD

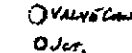

567

A-A'	Vert: $1'' = 30'$	Horiz: $1'' = 50'$	C/L
6740			
6730			

B-B'
6740
6730

C-C'
6740
6730

SG INTERESTS I, LTD.
 GORE GAS UNIT A15 #2
 1455'FNL & 1605'FEL
 Sec.15, T33N, R8W, NMPM
 La Plata Co., CO

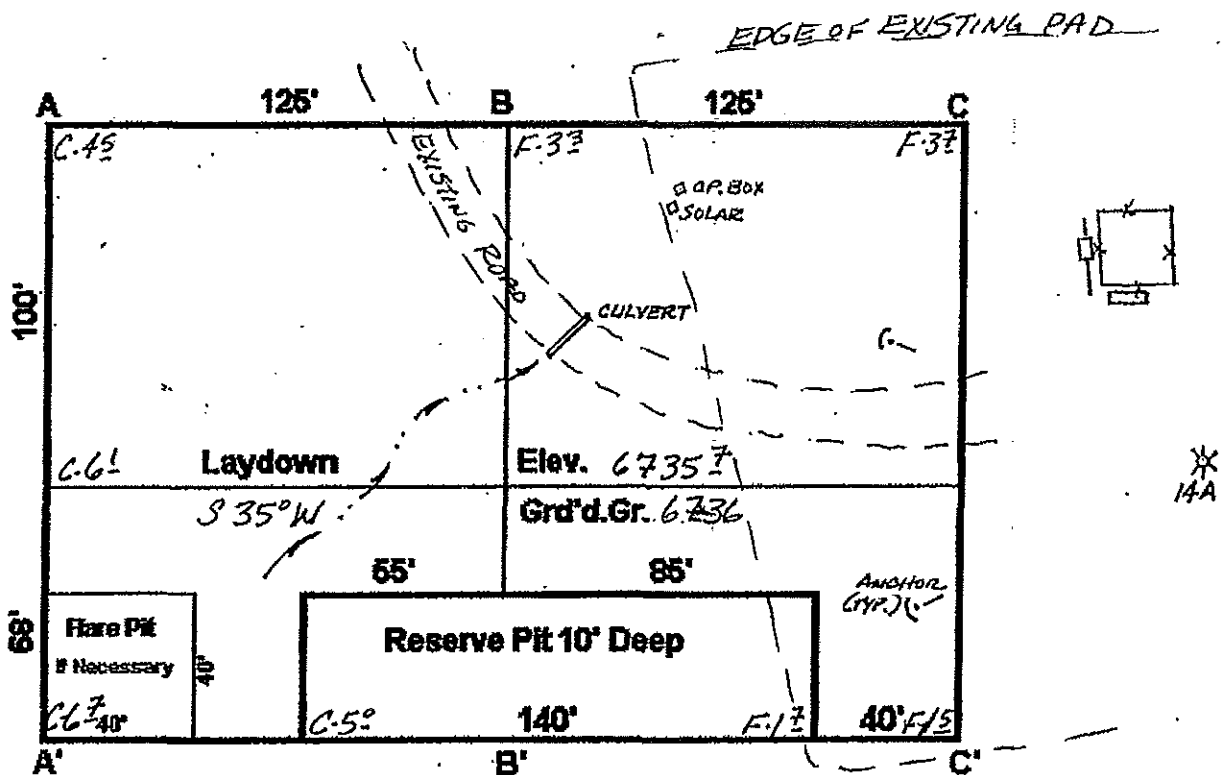

SCALE : 1"=50'

A-A'	Vert: 1"=30'	Horiz: 1"=50'	C/L				
6740							
6730							

B-B'							
6740							
6730							

C-C'							
6740							
6730							



01322274

Well Location Plat

SAMSON RESOURCES COMPANY
GORE GAS UNIT A #15-3

1392' FNL & 1545' FEL

Sec. 15, T33N, R8W, NMPM

La Plata Co., CO

Ground Elev. 6734.6 (NVGD 29)

(Gore GUA #15-2 SWNE Sec. 15 = 6735.4)

Lat. 37.10753° N

Long. 107.70097° W (NAD 83)

Field Completion Date: 09 Feb 2006

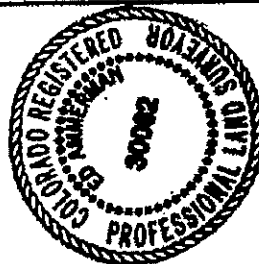
Non-crop pasture
Existing well facilities
Improvements on Sht. 2This is to certify that this plat was prepared from field
notes of actual surveys made by me or under my
supervision and that the same are true and correct to
the best of my knowledge and belief.Ed Ammerman
Ed Ammerman
Colorado PLS No. 30082
2-11-06
Date

E

ENERGY SURVEYORS, INC.

P.O. Box 991

Farmington, NM 87499

505-360-8142

Basis of Bearings

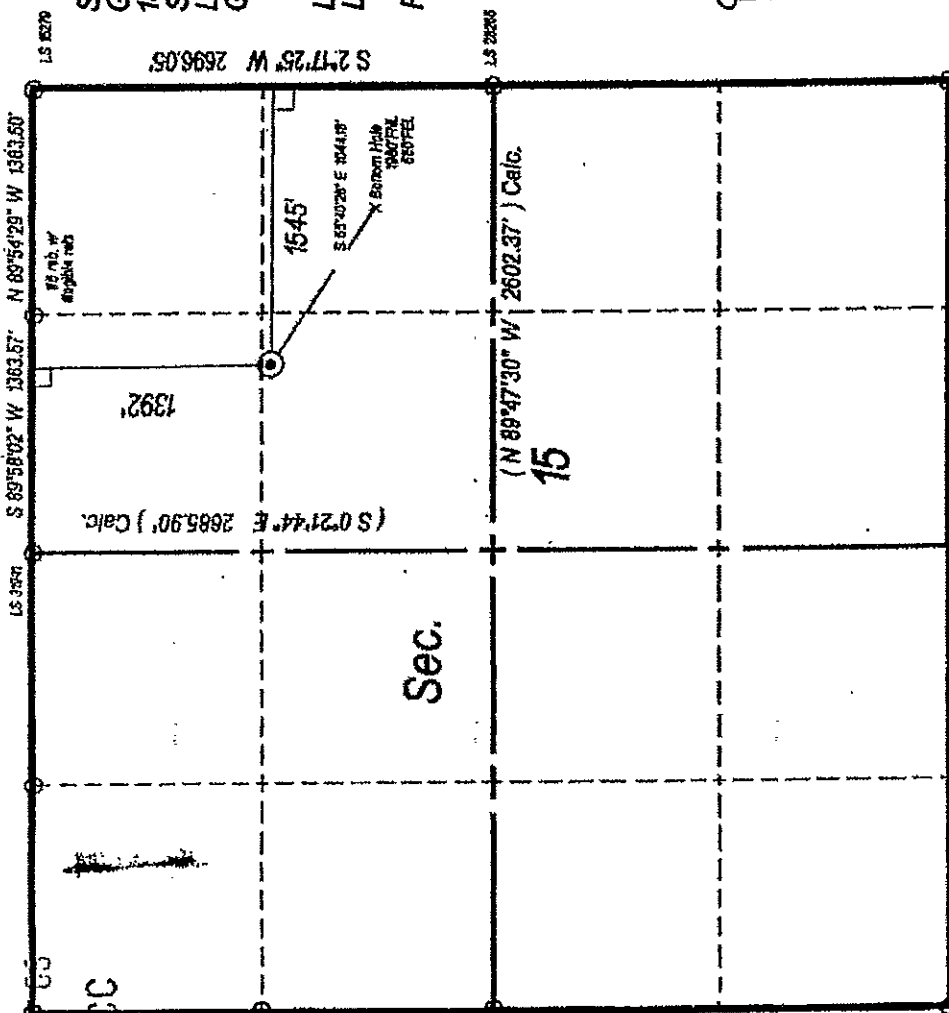

NOTE: GPS was not used in surveying this location.

LEGEND

- 90° Symbol
 - Proposed Well
 - Std. So Ute Al. Cap w/refs.
 - Std. BLM Al. Cap w/refs.
 - Private Survey Corner
 - () Record or calc. Bearing/Dist.
- Unless otherwise noted, bearings and distances are field measured.

Sht. 1 of 2



Scale: 1"=1000'



COMPANY SG INTERESTS I, LTD.
LEASE GORE GAS UNIT A15 WELL NO. 2
SEC. 15, T. 33 N, R. 8 W, NMPM
COUNTY La Plata STATE CO
LOCATION 1455'FNL & 1605'FEL
ELEVATION 6736 (NGVD 29)

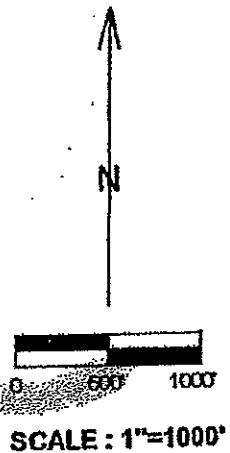
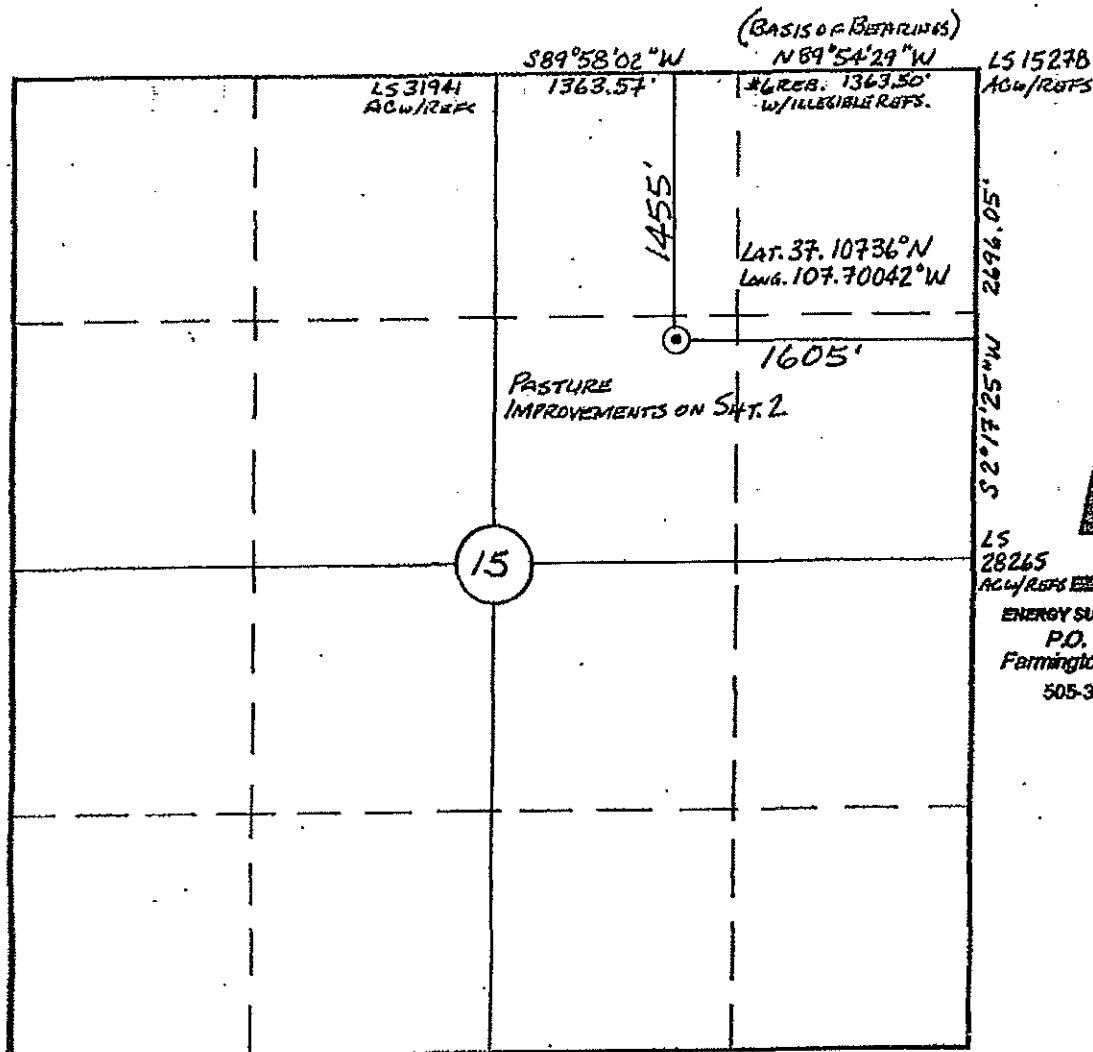

THIS IS TO CERTIFY THAT THE ABOVE PLAT WAS PREPARED FROM FIELD NOTES OF ACTUAL SURVEYS MADE BY ME OR UNDER MY SUPERVISION AND THAT THE SAME ARE TRUE AND CORRECT TO THE BEST OF MY KNOWLEDGE AND BELIEF.

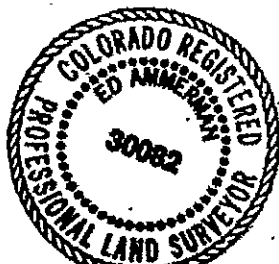

Ed Ammerman
Colorado P.L.S. No. 30082
Date 12-10-03

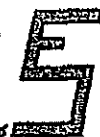
ENERGY SURVEYORS, INC.
P.O. Box 891
Farmington, NM 87499
505-360-8142

COMPANY: WILLIAMS PRODUCTION COMPANY

WELL NAME & NO: IGNACIO 33-8 #14A

FOOTAGE: 1289'FNL 1546'FEL

SEC: 15 TWN: 33N RNG: 8W NMPM

COUNTY: LA PLATA STATE: COLORADO

GROUND ELEVATION: 6735



00539624

LEGEND

○ WELL FLAG

● FND. AS NOTED

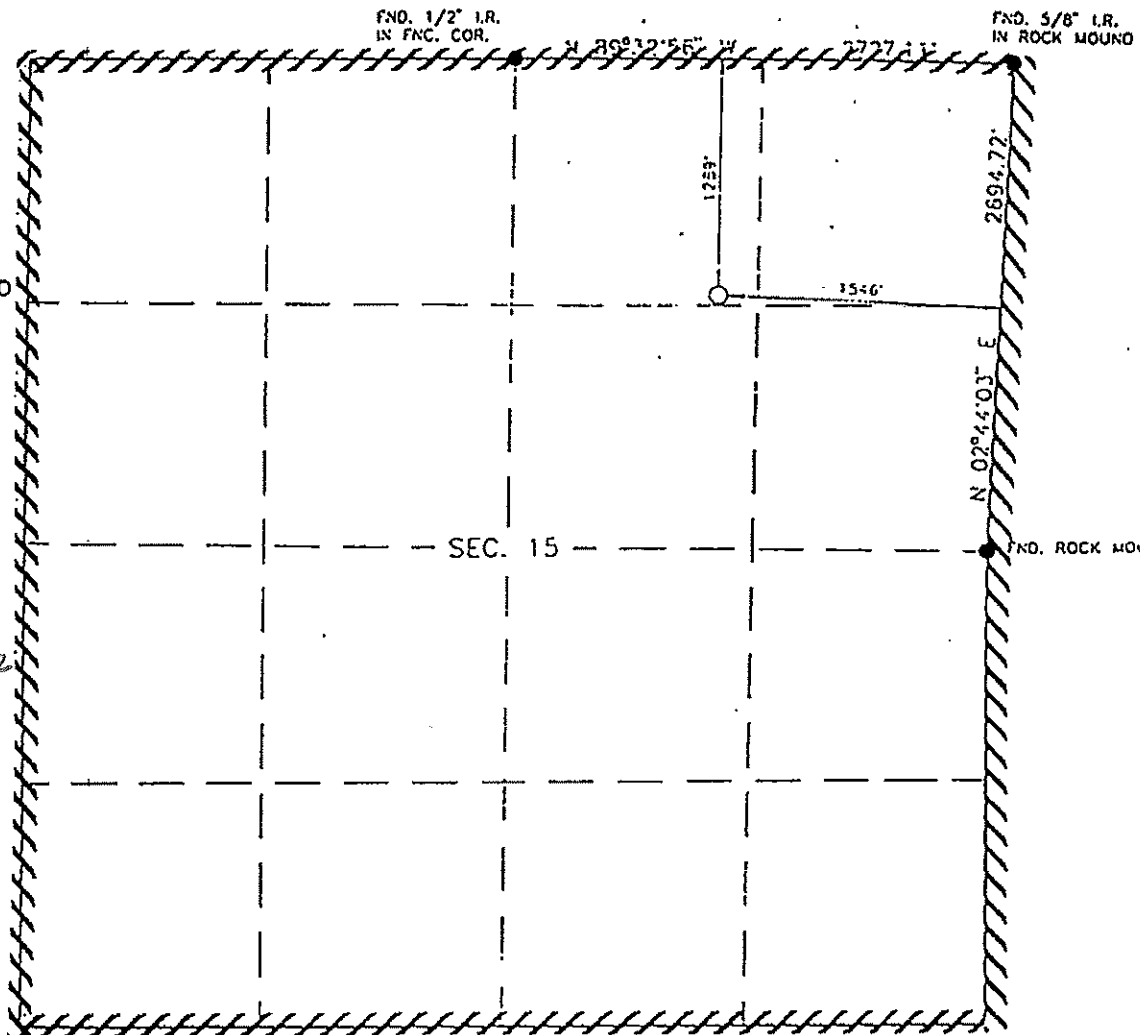

1. BASIS OF BEARINGS: ASTROMETRIC DATA
2. BASIS OF ELEVATION: USGS SPOT ELEVATION
3. DATE OF COMPLETION OF FIELD SURVEY: OCTOBER 13, 1993
4. DATE OF COMPLETION OF DRAWING: OCTOBER 25, 1993
5. THERE PRESENTLY EXISTS NO VISIBLE IMPROVEMENTS WITHIN 200 FEET OF THIS WELL FLAG LOCATION OTHER THAN THOSE AS SHOWN HEREON.
6. SURFACE USE FOR THE AREA SURROUNDING THIS WELL FLAG LOCATION IS KLUSMAN RANCHES, CO.

I HEREBY CERTIFY THAT THIS PLAT IS A TRUE REPRESENTATION OF A SURVEY MADE BY ME OR UNDER MY DIRECT SUPERVISION, AND THE SAME IS TRUE AND CORRECT TO THE BEST OF MY KNOWLEDGE AND BELIEF.

Harvey D. Peterson
HARVEY D. PETERSON
STATE OF COLORADO

L.S. NO. 16839

DATE

11/11/93

SCALE: 1" = 1000'

0 500 1000