

HALLIBURTON

iCem[®] Service

TEP ROCKY MOUNTAIN LLC

For: Terra Energy Partners

Date: Sunday, March 12, 2017

Trail Ridge 534-27-597 Production

API # 05-045-23331-00

Sincerely,

Grand Junction Cement Engineering

1.0 Real-Time Job Summary

1.1 Job Event Log

Type	Seq. No.	Graph Label	Date	Time	Source	DH Density (ppg)	Comb Pump Rate (bbl/min)	PS Pump Press (psi)	Pump Stg Tot (bbl)	Comments
Event	1	Call Out	3/11/2017	02:00:00	USER					REQUESTED ON LOCATION @ 10:00
Event	2	Pre-Convoy Safety Meeting	3/11/2017	03:45:00	USER					ALL HES PRESENT
Event	3	Crew Leave Yard	3/11/2017	04:00:00	USER					1 HT 400 PUMP TRUCK E4, 1 660 BULK TRUCK, 1 450 SERVICE PICKUP
Event	4	Arrive At Loc	3/11/2017	09:00:00	USER					RIG RUNNING CASING WHEN HES ARRIVED ON LOCATION
Event	5	Assessment Of Location Safety Meeting	3/11/2017	09:15:00	USER					MET WITH COMP REP, AND WENT OVER NUMBERS AND JOB PROCEDURE. WALKED AROUND LOCATION AND COLLECTED WATER SAMPLE (PH- 7.5, CHLORIDES- 0, TEMP- 60 F). COMP REP WAS OFFERED SDS FOR ALL CHEMICLES USED BY HES.
Event	6	Spot Equipment	3/11/2017	09:30:00	USER					1 HT 400 PUMP TRUCK E4, 1 660 BULK TRUCK, 1 450 SERVICE PICKUP
Event	7	Pre-Rig Up Safety Meeting	3/11/2017	10:00:00	USER					ALL HES PRESENT
Event	8	Pre-Job Safety Meeting	3/11/2017	21:00:00	USER					ALL HES EMPLOYEES AND RIG CREW PRESENT, RIG CIRCULATED FOR 1 HR @ 675 GPM PRIOR TO JOB PRESSURE @ 2300 PSI
Event	9	Start Job	3/11/2017	21:25:00	USER					TD 10025', TP 9987', SJ 47', SURFACE CSG 9 5/8" 36# J-55 SET @ 2750' PRODUCTION CSG 4 1/2" 11.6# P-110, OH 8 3/4", MUD 9.1 PPG. RIG UNABLE TO LAND CSG, HAD TO GO INTO AIR TO WORK VALE FOR PRESSURE TEST
Event	10	Prime Lines	3/11/2017	21:26:18	USER	8.33	2.0	80	2	8.33 PPG FRESH WATER
Event	11	Test Lines	3/11/2017	21:30:04	COM5			5140		ALL LINES HELD PRESSURE AT PSI 5140
Event	12	Pump H2O Spacer	3/11/2017	21:34:34	COM5	8.33	2.0	70	10	FRESH WATER. RIG PUT 1400 CFM ON PARASITE

Event	13	Pump Mud Flush III	3/11/2017	21:39:22	COM5	8.4	4.0	170	20	20 BBL MUDFLUSH III
Event	14	Check weight	3/11/2017	21:44:01	COM5					WEIGHT VERIFIED VIA PRESSUREIZED MUD SCALES
Event	15	Pump Lead Cement	3/11/2017	21:48:08	COM5	12.5	8.0	600	207.3	600 SKS NEOCEM CMT 12.5 PPG, 1.94 FT3/SK, 9.58 GAL/SK.
Event	16	Check weight	3/11/2017	21:59:56	COM5					WEIGHT VERIFIED VIA PRESSUREIZED MUD SCALES
Event	17	Pump Tail Cement	3/11/2017	22:18:55	COM5	13.0	8.0	800	319	865 SKS NEOCEM CMT 13.0 PPG, 2.07 FT3/SK, 9.43 GAL/SK. RIG KILLED PARASITE AIR AT 300 BBLS AWAY OF TAIL, LOST RETURNS SHORTLY AFTER THAT.
Event	18	Check weight	3/11/2017	22:20:14	COM5					WEIGHT VERIFIED VIA PRESSUREIZED MUD SCALES
Event	19	Shutdown	3/11/2017	23:12:49	USER					END OF CMT
Event	20	Clean Pump And Lines	3/11/2017	23:13:46	COM5					CLEANED PUMP AND LINES INTO PIT
										VERIFIED BY FLAG INDICATOR
Event	21	Drop Top Plug	3/11/2017	23:18:05	USER					
Event	22	Pump Displacement	3/11/2017	23:19:26	COM5	8.4	10.0	2550	144	1 GAL MMCR IN FIRST 10 BBLS, 3 LBS BE-6 IN FIRST 30 BBLS, ONE 50 LB. BAG KCL THROUGHOUT DISPLACEMENT
Event	23	Slow Rate	3/11/2017	23:34:27	USER	8.4	4.0	1430	10	SLOWED TO BUMP PLUG
Event	24	Bump Plug	3/11/2017	23:37:30	COM5	8.4	4.0	1490	154	PLUG BUMPED
Event	25	Check Floats	3/11/2017	23:39:11	USER			2114		FLOATS HELD, 1.5 BBL FLOWBACK
Event	26	End Job	3/11/2017	23:40:16	USER					PIPE RECIPICATED THROUGHOUT JOB UNTIL 120 BBLS OUT ON TAIL WHEN RIG WAS ABLE TO LAND CSG. LOST RETURNS 300 BBLS INTO TAIL. 100 LBS SUGAR
Event	27	Post-Job Safety Meeting (Pre Rig-Down)	3/11/2017	23:45:00	USER					ALL HES PRESENT
Event	28	Pre-Convoy Safety Meeting	3/12/2017	01:45:00	USER					ALL HES PRESENT
Event	29	Crew Leave Location	3/12/2017	02:00:00	USER					THANK YOU FOR CHOOSING HALLIBURTON CEMENT, DUSTIN HYDE AND CREW

TERRA, CHEVRON TR 534-24-597, 4 1/2" PRODUCTION

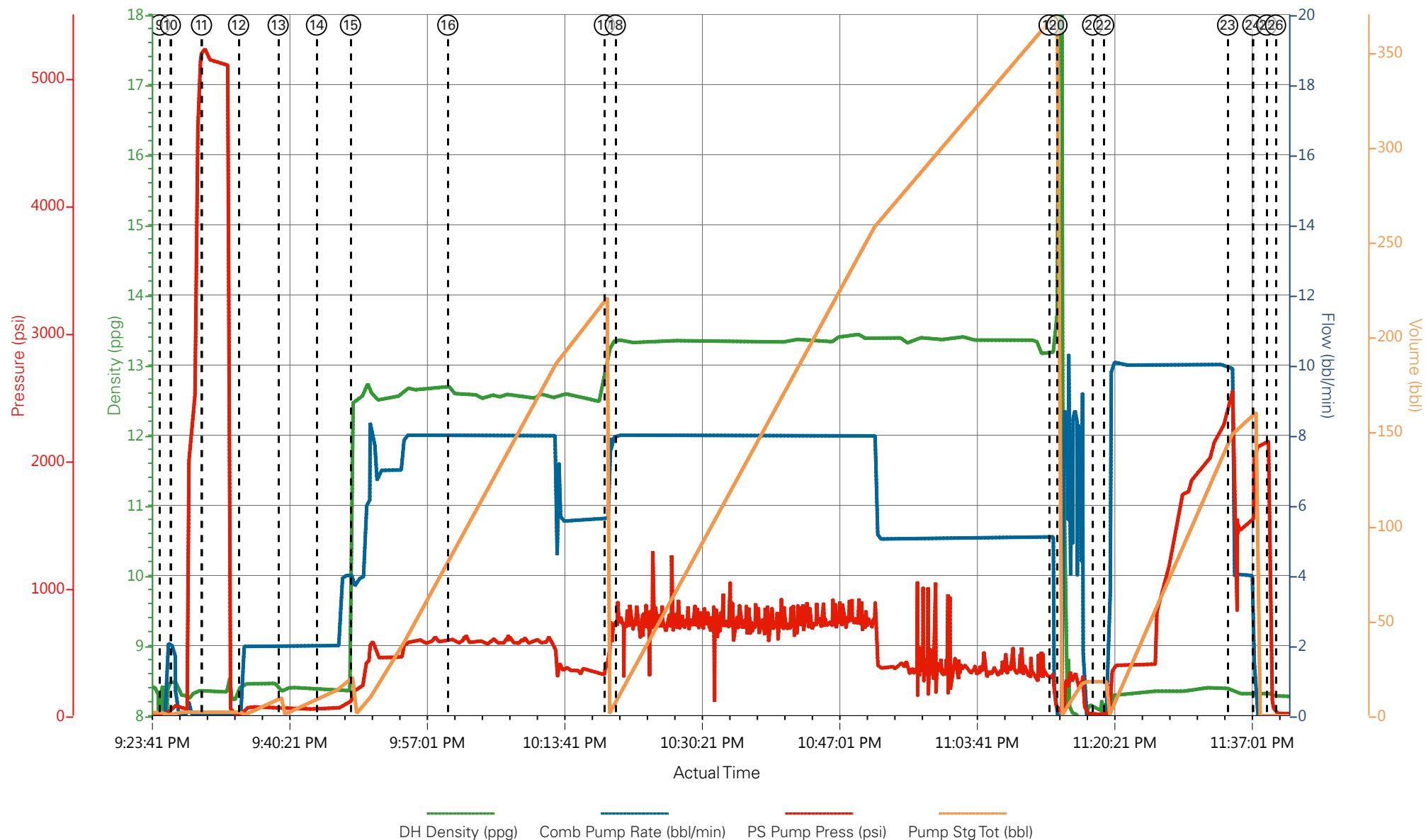

- | | | | | | |
|---|-----------------------------|----------------------|-------------------------|----------------------|---|
| ① Call Out | ⑥ Spot Equipment | ⑪ Test Lines | ⑯ Check weight | 21 Drop Top Plug | 26 End Job |
| ② Pre-Convoy Safety Meeting | ⑦ Pre-Rig Up Safety Meeting | ⑫ Pump H2O Spacer | ⑰ Pump Tail Cement | 22 Pump Displacement | 27 Post-Job Safety Meeting (Pre Rig-Down) |
| ③ Crew Leave Yard | ⑧ Pre-Job Safety Meeting | ⑬ Pump Mud Flush III | ⑱ Check weight | 23 Slow Rate | 28 Pre-Convoy Safety Meeting |
| ④ Arrive At Loc | ⑨ Start Job | ⑭ Check weight | ⑲ Shutdown | 24 Bump Plug | 29 Crew Leave Location |
| ⑤ Assessment Of Location Safety Meeting | ⑩ Prime Lines | ⑮ Pump Lead Cement | 20 Clean Pump And Lines | 25 Check Floats | |

▼ **HALLIBURTON** | iCem® Service

Created: 2017-03-11 10:53:50, Version: 4.2.393

Edit

Customer : TEP ROCKY MOUNTAIN LLC
Representative : BRANDON HAIRE

Job Date : 3/11/2017
Sales Order # : 903895342

Well : CHEVRON TR 534-27-597
ELITE 4 : HYDE/ANGELO

TERRA, CHEVRON TR 534-24-597, 4 1/2" PRODUCTION

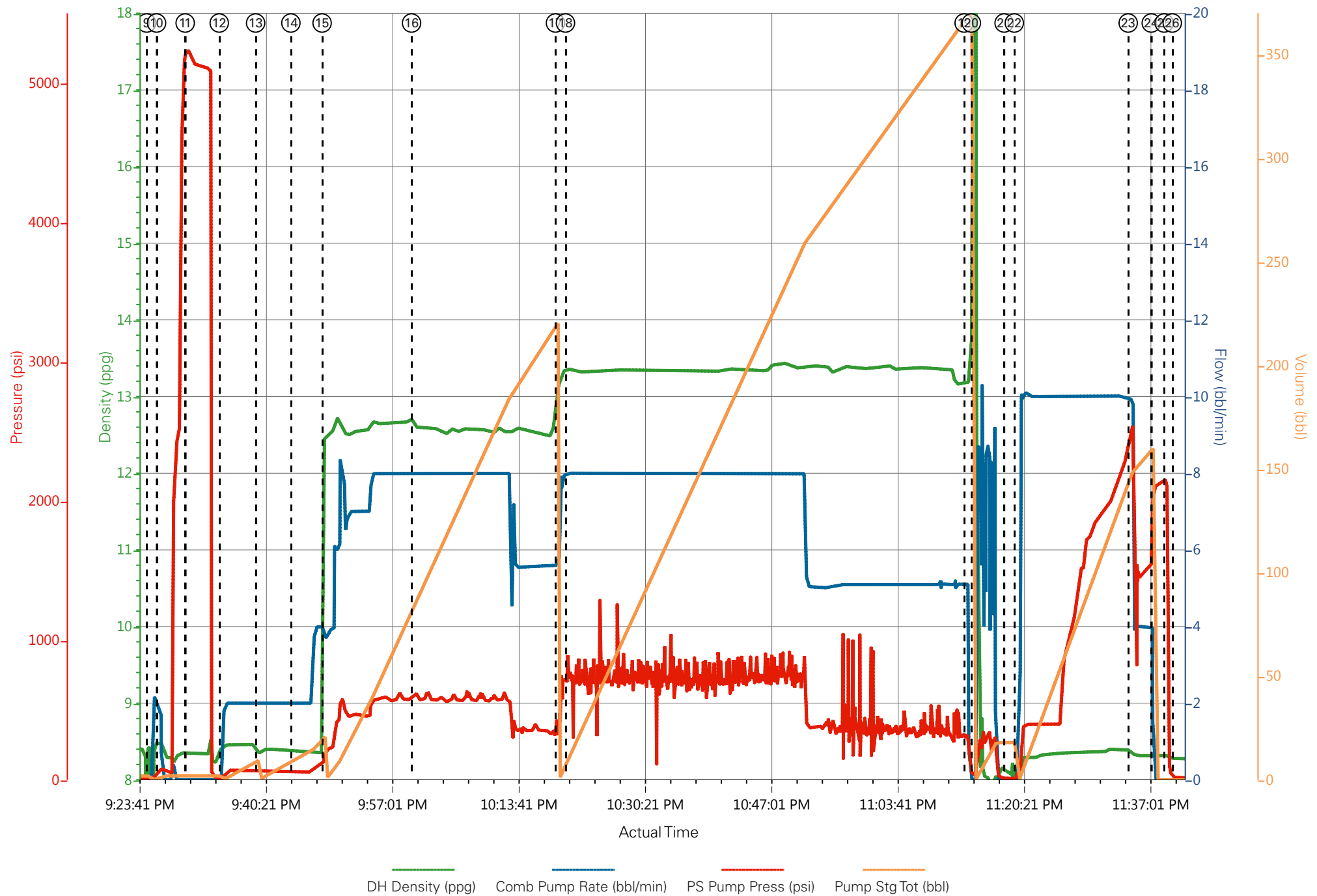

Job Information

Request/Slurry	2373217/1	Rig Name	H&P 318	Date	07/MAR/2017
Submitted By	Patrick Ealey	Job Type	Production Casing	Bulk Plant	Grand Junction
Customer	Terra Energy Partners	Location	Garfield	Well	TR 534-27-597

Well Information

Casing/Liner Size	4.5 in	Depth MD	9991 ft	BHST	117°C / 243°F
Hole Size	8.75 in	Depth TVD	9583 ft	BHCT	78°C / 173°F
Pressure	6010 psi				

Drilling Fluid Information

Mud Supplier Name	Baroid	Mud Trade Name	BARADRIL-N	Density	10.4 lbm/gal
--------------------------	--------	-----------------------	------------	----------------	--------------

Cement Information - Lead Design



<u>Conc</u>	<u>UOM</u>	<u>Cement/Additive</u>	<u>Sample Type</u>	<u>Sample Date</u>	<u>Lot No.</u>	Cement Properties		
		NeoCem Lead				Slurry Density	12.5	lbm/gal
						Slurry Yield	1.941	ft3/sack
						Water Requirement	9.623	gal/sack
						Total Mix Fluid	9.623	gal/sack
						Water Source	Fresh Water	
						Water Chloride		

This report is the property of Halliburton Energy Services and neither it nor any part thereof, nor a copy thereof, is to be published or disclosed without first securing the expressed written approval of Halliburton. It may however be used in the course of regular business operations by any person or concern receiving such report from Halliburton. This report is for information purposes only and the content is limited to the sample described. Halliburton makes no warranties, expressed or implied, as to the accuracy of the contents or results. Any user of this report agrees Halliburton shall not be liable for any loss or damage regardless of cause, including any act or omission of Halliburton, resulting from the use hereof.

Operation Test Results Request ID 2373217/1

Thickening Time - ON-OFF-ON

09/MAR/2017

Test Temp (°F)	Pressure (psi)	Reached in (min)	30 Bc (hh:mm)	50 Bc (hh:mm)	70 Bc (hh:mm)	100 Bc (hh:mm)	Start Bc	Stirring before stop (mins)	Static Period (min)
173	6010	48	2:57	3:27	3:47	4:03	10	58	15

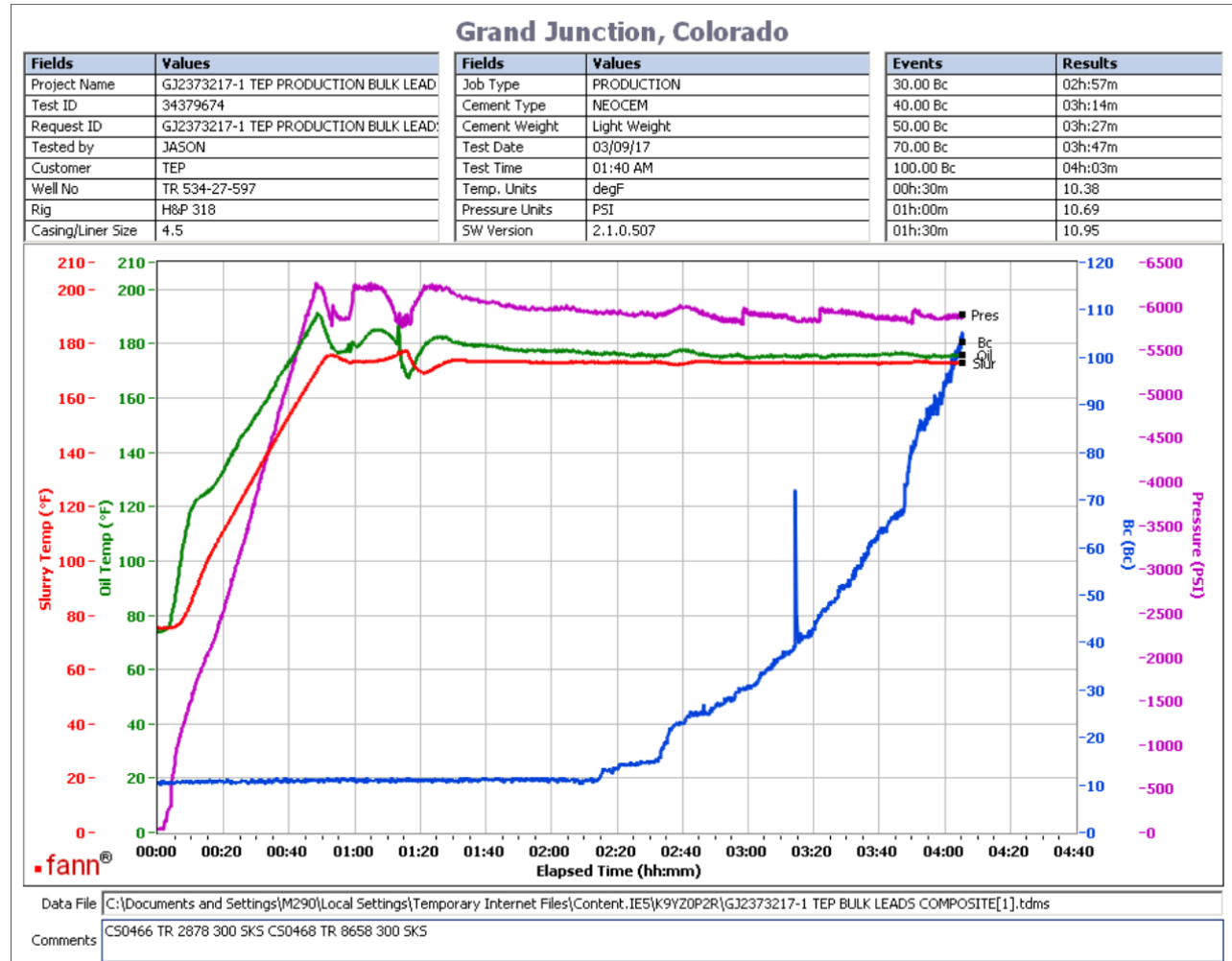

Total Sacks= 600
 CS0466 TR 2878 300 SKS
 CS0468 TR 8658 300 SKS
 Composite
 no deflection was observed.

This report is the property of Halliburton Energy Services and neither it nor any part thereof, nor a copy thereof, is to be published or disclosed without first securing the expressed written approval of Halliburton. It may however be used in the course of regular business operations by any person or concern receiving such report from Halliburton. This report is for information purposes only and the content is limited to the sample described. Halliburton makes no warranties, expressed or implied, as to the accuracy of the contents or results. Any user of this report agrees Halliburton shall not be liable for any loss or damage regardless of cause, including any act or omission of Halliburton, resulting from the use hereof.

HALLIBURTON

Rockies, Grand Junction

Lab Results- Tail

Job Information

Request/Slurry	2373218/1	Rig Name	H&P 318	Date	07/MAR/2017
Submitted By	Patrick Ealey	Job Type	Production Casing	Bulk Plant	Grand Junction
Customer	Terra Energy Partners	Location	Garfield	Well	TR 534-27-597

Well Information

Casing/Liner Size	4.5 in	Depth MD	9991 ft	BHST	117°C / 243°F
Hole Size	8.75 in	Depth TVD	9583 ft	BHCT	78°C / 173°F
Pressure	6010 psi				

Drilling Fluid Information

Mud Supplier Name	Baroid	Mud Trade Name	BARADRIL-N	Density	10.4 lbm/gal
--------------------------	--------	-----------------------	------------	----------------	--------------

Cement Information - Tail Design



<u>Conc</u>	<u>UOM</u>	<u>Cement/Additive</u>	<u>Sample Type</u>	<u>Sample Date</u>	<u>Lot No.</u>	Cement Properties		
		NeoCem Tail				Slurry Density	13	lbm/gal
						Slurry Yield	2.065	ft3/sack
						Water Requirement	9.429	gal/sack
						Total Mix Fluid	9.429	gal/sack
						Water Source	Fresh Water	
						Water Chloride		

This report is the property of Halliburton Energy Services and neither it nor any part thereof, nor a copy thereof, is to be published or disclosed without first securing the expressed written approval of Halliburton. It may however be used in the course of regular business operations by any person or concern receiving such report from Halliburton. This report is for information purposes only and the content is limited to the sample described. Halliburton makes no warranties, expressed or implied, as to the accuracy of the contents or results. Any user of this report agrees Halliburton shall not be liable for any loss or damage regardless of cause, including any act or omission of Halliburton, resulting from the use hereof.

Operation Test Results Request ID 2373218/1

Thickening Time - ON-OFF-ON

09/MAR/2017

Test Temp (°F)	Pressure (psi)	Reached in (min)	30 Bc (hh:mm)	50 Bc (hh:mm)	70 Bc (hh:mm)	100 Bc (hh:mm)	Start Bc	Stirring before stop (mins)	Static Period (min)	Peak reading (BC)
173	6010	48	2:24	2:43	3:02	3:02	15	58	15	15

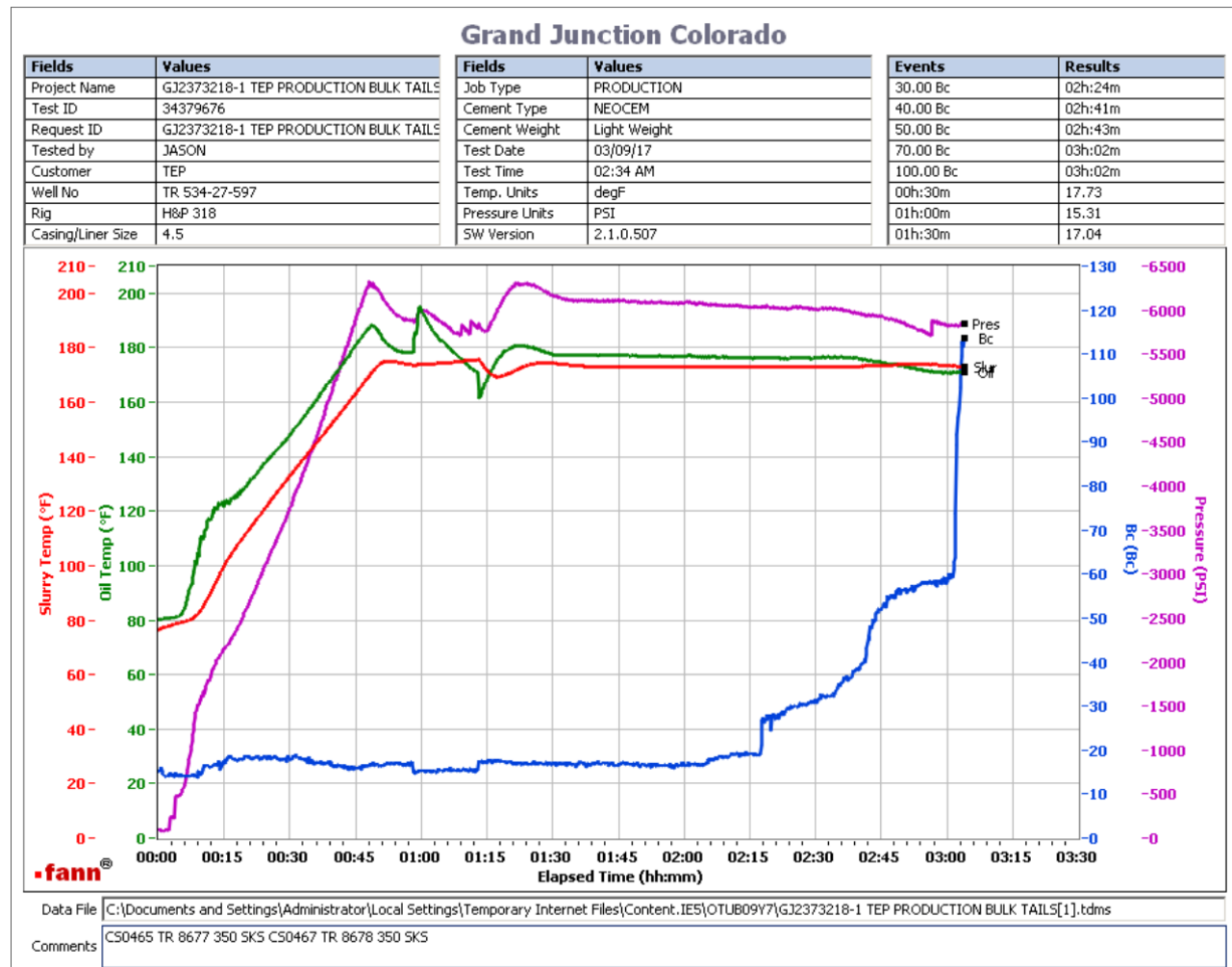

Total sks = 865
 CS0465 TR 8677 350 SKS
 CS0467 TR 8678 350 SKS
 Composite
 no deflection was observed

This report is the property of Halliburton Energy Services and neither it nor any part thereof, nor a copy thereof, is to be published or disclosed without first securing the expressed written approval of Halliburton. It may however be used in the course of regular business operations by any person or concern receiving such report from Halliburton. This report is for information purposes only and the content is limited to the sample described. Halliburton makes no warranties, expressed or implied, as to the accuracy of the contents or results. Any user of this report agrees Halliburton shall not be liable for any loss or damage regardless of cause, including any act or omission of Halliburton, resulting from the use hereof.

Operation Test Results Request ID 2373218/2

Thickening Time - ON-OFF-ON

09/MAR/2017

Test Temp (°F)	Pressure (psi)	Reached in (min)	30 Bc (hh:min)	50 Bc (hh:min)	70 Bc (hh:min)	100 Bc (hh:min)	Start Bc	Stirring before stop (mins)	Static Period (min)	Peak reading (BC)
173	6010	48	2:44	3:09	3:11	3:11	17	58	15	16

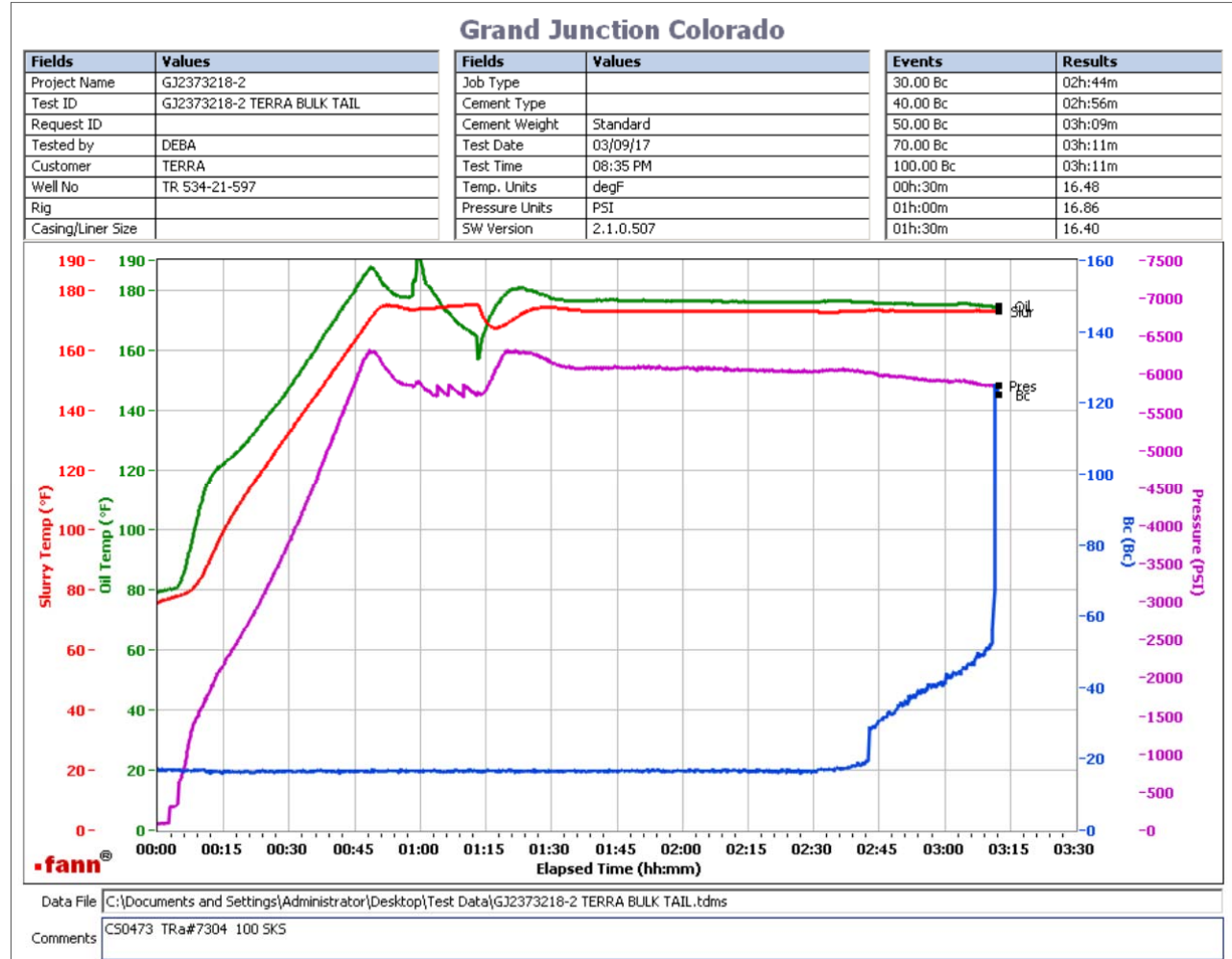

Total sks = 865
 CS0473 TRA#7304 165 SKS
 No deflection

This report is the property of Halliburton Energy Services and neither it nor any part thereof, nor a copy thereof, is to be published or disclosed without first securing the expressed written approval of Halliburton. It may however be used in the course of regular business operations by any person or concern receiving such report from Halliburton. This report is for information purposes only and the content is limited to the sample described. Halliburton makes no warranties, expressed or implied, as to the accuracy of the contents or results. Any user of this report agrees Halliburton shall not be liable for any loss or damage regardless of cause, including any act or omission of Halliburton, resulting from the use hereof.