

WELL LOCATION CERTIFICATE

WASTE MANAGEMENT Y23-768

(SHEET 1 OF 3)

SECTION: 11

TOWNSHIP: 2N

RANGE: 64W

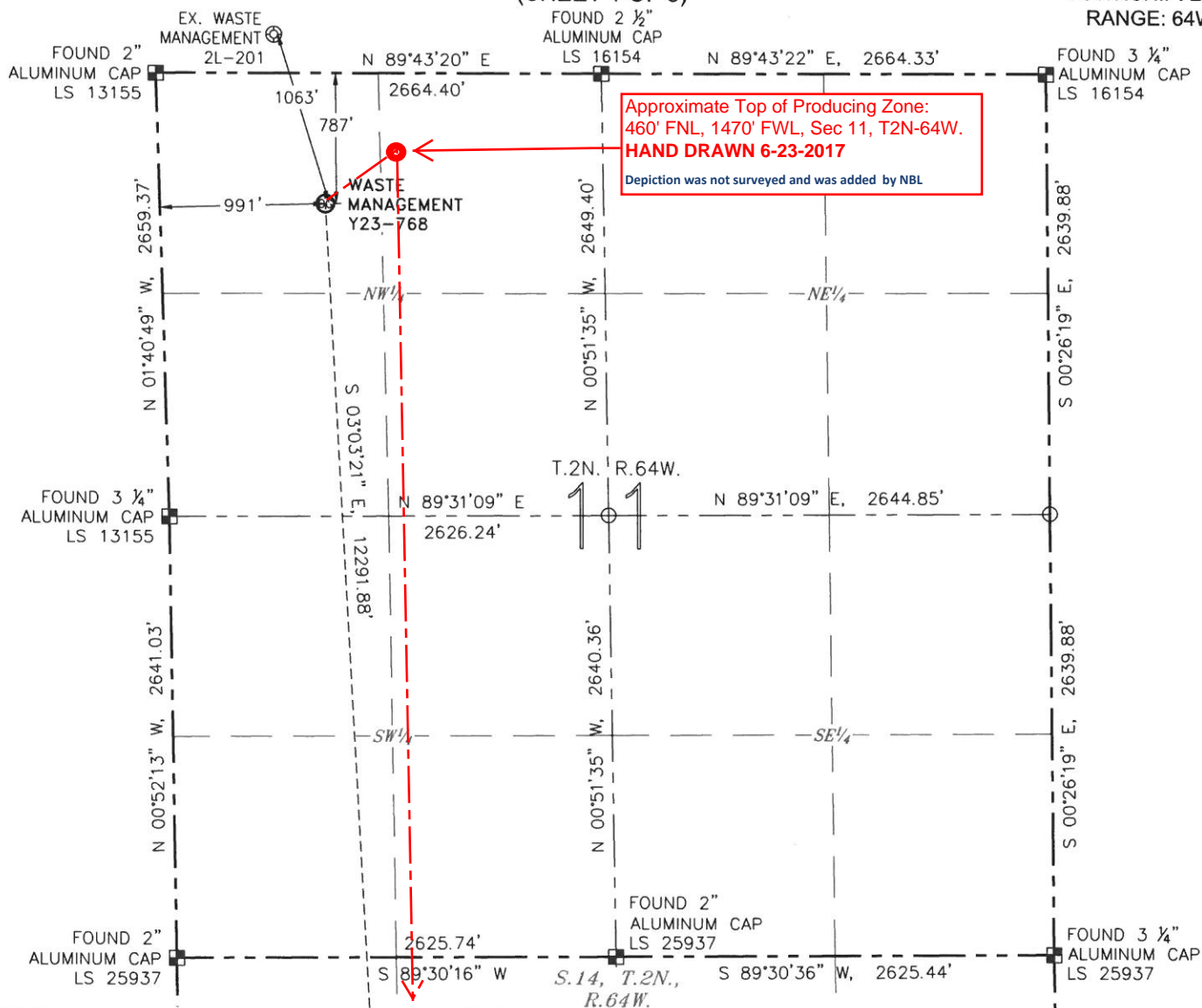

NOTES:

1. BEARINGS ARE GRID BEARINGS OF THE COLORADO STATE PLANE COORDINATE SYSTEM, NORTH ZONE, NAD 83. THE LINEAL DIMENSIONS SHOWN HEREON ARE BASED UPON THE "U.S. SURVEY FOOT".
2. GROUND ELEVATIONS ARE BASED UPON NGS OPUS SOLUTION NAVD 88 DATUM COMPUTED USING GEOID09.
3. IMPROVEMENTS: SEE LOCATION DRAWING FOR ALL VISIBLE IMPROVEMENTS WITHIN 500' OF THE DISTURBED AREA.
4. SURFACE USE: RANGELAND.
5. INSTRUMENT OPERATOR: ANDY MACGIORE.
6. THE NEAREST EXISTING WELL: WASTE MANAGEMENT 2L-201, 1063' NW.

SURFACE HOLE LOCATION

LATITUDE: N 40.15805°
 LONGITUDE: W 104.52469°
 PDOP: 2.1
 ELEVATION: 4950'
 ¼-¼: NW¼NW¼

BOTTOM HOLE LOCATION

LATITUDE: N 40.12434°
 LONGITUDE: W 104.52282°

LEGEND

- ⊗ PROPOSED WELL
- ⊙ EXISTING WELL
- ⊙ BOTTOM HOLE
- ⊙ FOUND MONUMENT
- CALCULATED POSITION

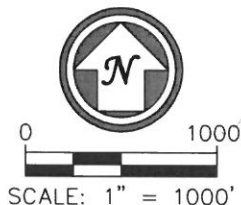

STACY LYNN BALZER, PLS 38495
 FOR AND ON BEHALF OF R&R ENGINEERS-SURVEYORS, INC. DATE: 05/10/2017
 JOB #: NE16304

MEASURED FROM THE	BUILDING	BUILDING UNIT	HIGH OCCUPANCY BUILDING UNIT	DESIGNATED OUTSIDE ACTIVITY AREA	PUBLIC ROAD	ABOVEGROUND UTILITY	RAILROAD	PROPERTY LINE
PROPOSED WELLHEAD	4915' S	4921' SW	5280'+	5280'+	4281' E (CR 59)	490' N	5280'+	787' N

WELL LOCATION CERTIFICATE

WASTE MANAGEMENT Y23-768

(SHEET 2 OF 3)

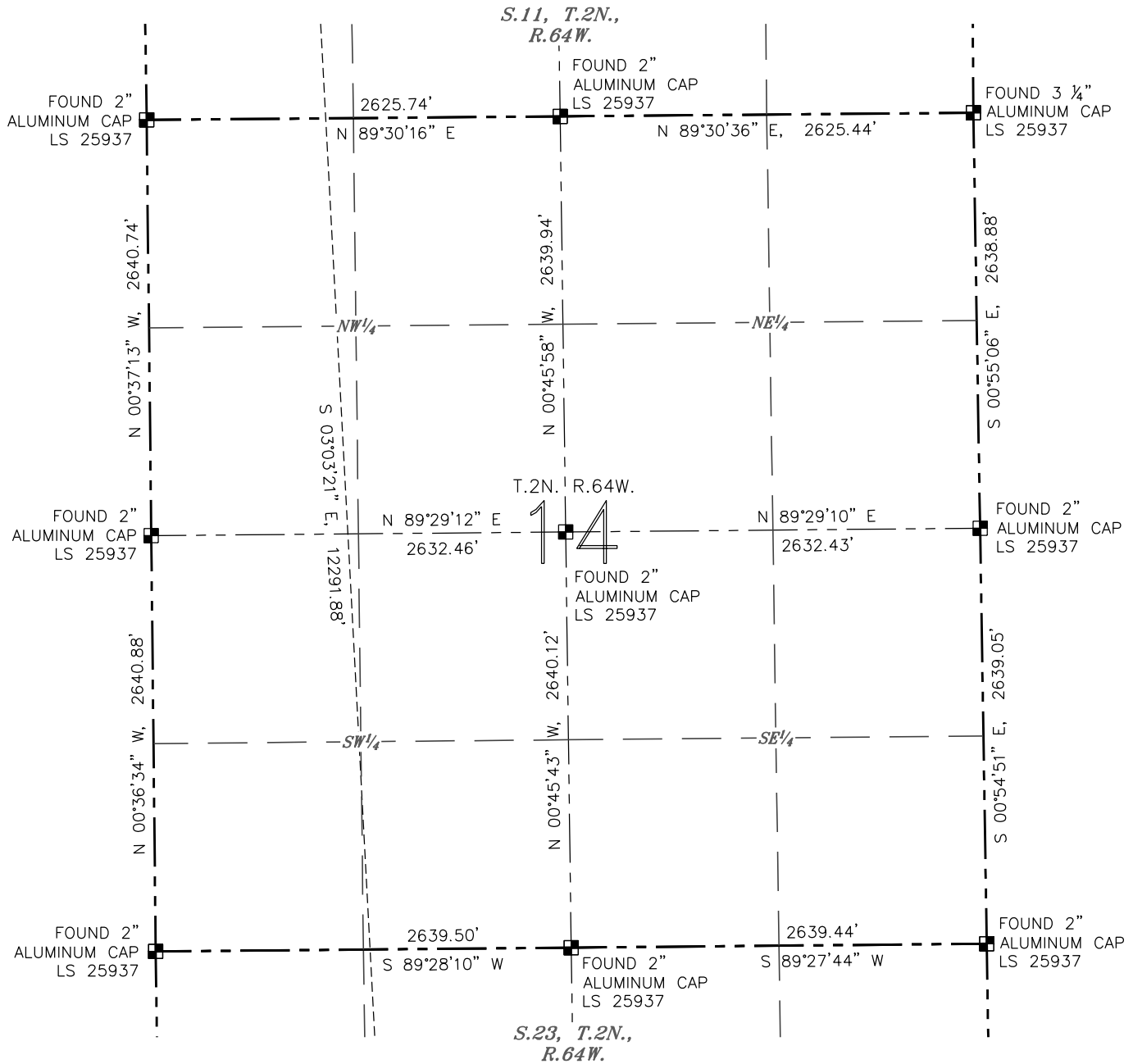
SECTION: 11
TOWNSHIP: 2N
RANGE: 64W

LEGEND

- ⊗ PROPOSED WELL
- ⊙ EXISTING WELL
- ⊕ BOTTOM HOLE
- FOUND MONUMENT
- CALCULATED POSITION



0 1000'

SCALE: 1" = 1000'



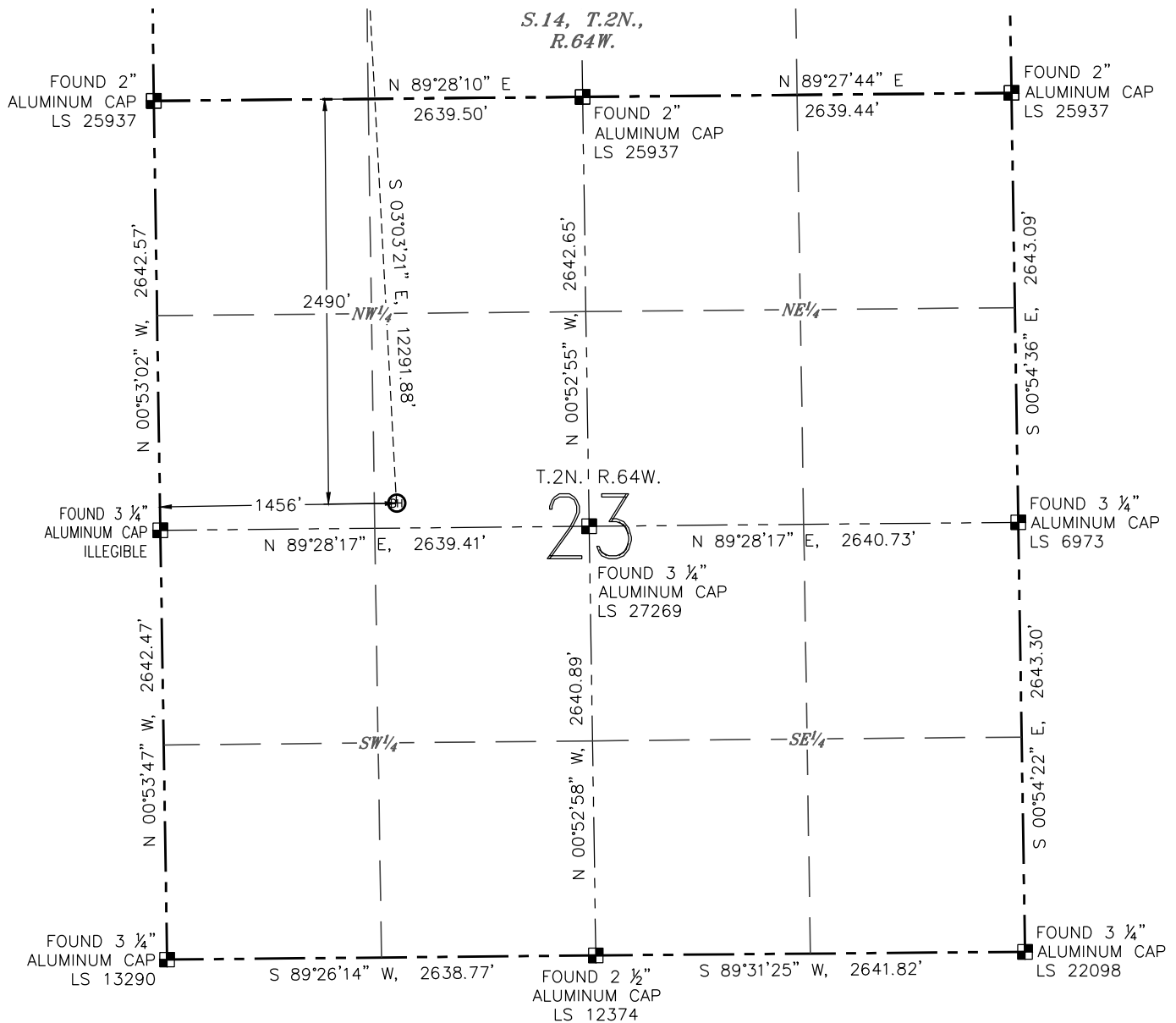

WELL LOCATION CERTIFICATE

WASTE MANAGEMENT Y23-768
(SHEET 3 OF 3)

SECTION: 11
TOWNSHIP: 2N
RANGE: 64W



LEGEND

-  PROPOSED WELL
 EXISTING WELL
 BOTTOM HOLE
 FOUND MONUMENT
 CALCULATED POSITION



0 1000'

SCALE: 1" = 1000'

DATE: 05/09/2017
JOB #: NE16304