

# HALLIBURTON

iCem<sup>®</sup> Service

## **TEP ROCKY MOUNTAIN LLC**

**For: Terra**

Date: Friday, April 14, 2017

**TR 43-27-597 Production**

API # 05-045-23330-00

Sincerely,

**Grand Junction Cement Engineering**

## 1.0 Real-Time Job Summary

## 1.1 Job Event Log

Type	Seq. No.	Graph Label	Date	Time	Source	DH Density (ppg)	Comb Pump Rate (bbl/min)	PS Pump Press (psi)	Pump Stg Tot (bbl)	Comments
Event	1	Call Out	4/14/2017	06:00:00	USER					REQUESTED ON LOCATION @ 12:00
Event	2	Pre-Convoy Safety Meeting	4/14/2017	08:45:00	USER					ALL HES EMPLOYEES PRESENT
Event	3	Crew Leave Yard	4/14/2017	09:00:00	USER					1 HT 400 PUMP TRUCK E4, 1 660 BULK TRUCK, 1 450 SERVICE PICKUP
Event	4	Arrive At Loc	4/14/2017	12:00:00	USER					RIG RUNNING CSG UPON HES ARRIVAL
Event	5	Assessment Of Location Safety Meeting	4/14/2017	12:15:00	USER					MET WITH COMP REP, AND WENT OVER NUMBERS AND JOB PROCEDURE. WALKED AROUND LOCATION AND COLLECTED WATER SAMPLE (PH- 7.5, CHLORIDES- 0, TEMP- 74 F). COMP REP WAS OFFERED SDS FOR ALL CHEMICLES USED BY HES.
Event	6	Spot Equipment	4/14/2017	12:45:00	USER					1 HT 400 PUMP TRUCK E4, 1 660 BULK TRUCK, 1 450 SERVICE PICKUP
Event	7	Pre-Rig Up Safety Meeting	4/14/2017	13:15:00	USER					ALL HES EMPLOYEES PRESENT
Event	8	Rig-up Lines	4/14/2017	13:30:00	USER					HES RIGGED UP EQUIPMENT WITHOUT ENTERING RED ZONE.
Event	9	Pre-Job Safety Meeting	4/14/2017	18:20:00	USER					ALL HES EMPLOYEES AND RIG CREW PRESENT, RIG CIRCULATED FOR 2.5 HR @ 450 GPM PRIOR TO JOB PRESSURE @ 474 PSI. 1100CFM ON CASING AND 1900CFM ON PARASIGHT. MUD 8.7# VISC 55.
Event	10	Start Job	4/14/2017	18:26:20	USER					TD 10248', TP 10238', SJ 26.75', SURFACE CSG 9 5/8" 36# J-55 SET @ 3062' PRODUCTION CSG 4 1/2" 11.6# P-110, OH 8 3/4", MUD 9.1 PPG

Event	11	Prime Lines	4/14/2017	18:27:05	USER	8.33	2.0	25	2	8.33 PPG FRESH WATER
Event	12	Test Lines	4/14/2017	18:31:01	COM5	8.33		5045		ALL LINES HELD PRESSURE AT PSI 5045
Event	13	H2O Spacer	4/14/2017	18:35:01	COM5	8.33	2	45	10	FRESH WATER
Event	14	Mud Flush Spacer	4/14/2017	18:39:15	COM5	8.4	4	100	20	20 BBL MUDFLUSH III
Event	15	Check weight	4/14/2017	18:41:12	COM5	12.5				WEIGHT VERIFIED VIA PRESSUREIZED MUD SCALES
Event	16	Pump Lead Cement	4/14/2017	18:47:10	COM5	12.5	8	590	203.9	590 SKS NEOCEM CMT 12.5 PPG, 1.94 FT3/SK, 9.58 GAL/SK. WITH 4 BOX'S OF TUF-FIBER
Event	17	Slow Rate	4/14/2017	19:11:45	USER					SLOWED TO END LEAD SILO
Event	18	Pump Tail Cement	4/14/2017	19:16:43	COM5	13.0	8.00	685	306	830 SKS NEOCEM CMT 13.0 PPG, 2.07 FT3/SK, 9.43 GAL/SK
Event	19	Check weight	4/14/2017	19:20:13	COM5	13.0				WEIGHT VERIFIED VIA PRESSUREIZED MUD SCALES
Event	20	Slow Rate	4/14/2017	19:46:11	USER					SLOWED TO END TAIL SILO
Event	21	Shutdown	4/14/2017	20:07:21	USER					END OF CEMENT
Event	22	Clean Lines	4/14/2017	20:08:49	COM5					CLEAN PUMPS AND LINES TO EARTH PIT
Event	23	Drop Latch Down Plug	4/14/2017	20:14:00	USER					PLUG LAUNCH VERIFIED BY CO REP
Event	24	Pump Displacement	4/14/2017	20:14:54	COM5	8.33	10	2640	148.3	1 GAL MMCR IN FIRST 10 BBLS, 3 LBS BE-6 IN FIRST 30 BBLS, ONE 50 LB. BAG KCL THROUGHOUT DISPLACEMENT
Event	25	Slow Rate	4/14/2017	20:31:18	USER	8.33	4	1800	10	SLOWED TO BUMP PLUG
Event	26	Bump Plug	4/14/2017	20:33:17	COM5	8.33	4	1900	158.3	LANDED PLUG AT 1900 PSI, BROUGHT UP TO 2500 PSI
Event	27	Check Floats	4/14/2017	20:36:57	USER			2710		FLOATS HELD, 1.5 BBL BACK TO TRUCK
Event	28	End Job	4/14/2017	20:38:15	USER					LOST RETURNS AFTER PARASIGHT AIR WAS SHUT OFF AT 280BBLS OF TAIL GONE. GAINED RETURNS AT 130BBLS AWAY ON DISPLACEMENT.
Event	29	Post-Job Safety Meeting (Pre Rig-Down)	4/14/2017	20:45:00	USER					ALL HES EMPLOYEES PRESENT
Event	30	Rig Down Lines	4/14/2017	20:55:00	USER					ALL HES EMPLOYEES PRESENT

Event	31	Pre-Convoy Safety Meeting	4/14/2017	22:45:00	USER	ALL HES EMPLOYEES PRESENT
Event	32	Crew Leave Location	4/14/2017	23:00:00	USER	THANK YOU FOR CHOOSING HALLIBURTON CEMENT, SHAWN BLOSSOM AND CREW

# TERRA, CHEVRON TR 43-27-597, 4 1/2" PRODUCTION

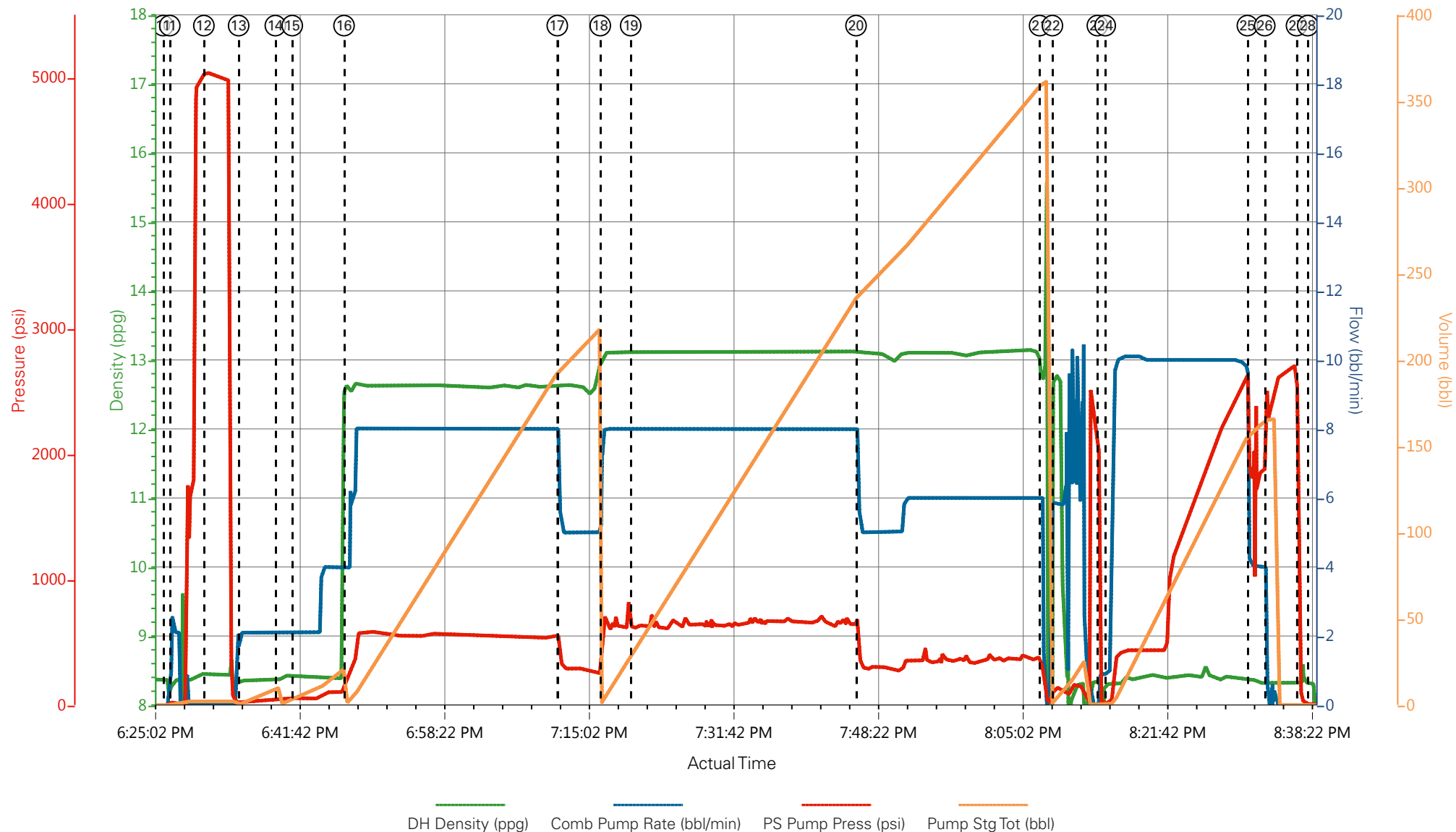

- |   |                             |                    |                    |                         |   |        |
|---|-----------------------------|--------------------|--------------------|-------------------------|---|--------|
| ① Call Out                              | ⑥ Spot Equipment            | ⑪ Prime Lines      | ⑯ Pump Lead Cement | 21 Shutdown             | 26 Bump Plug                              | 31 Pre |
| ② Pre-Convoy Safety Meeting             | ⑦ Pre-Rig Up Safety Meeting | ⑫ Test Lines       | ⑰ Slow Rate        | 22 Clean Lines          | 27 Check Floats                           | 32 Cre |
| ③ Crew Leave Yard                       | ⑧ Rig-up Lines              | ⑬ H2O Spacer       | ⑱ Pump Tail Cement | 23 Drop Latch Down Plug | 28 End Job                                |        |
| ④ Arrive At Loc                         | ⑨ Pre-Job Safety Meeting    | ⑭ Mud Flush Spacer | ⑲ Check weight     | 24 Pump Displacement    | 29 Post-Job Safety Meeting (Pre Rig-Down) |        |
| ⑤ Assessment Of Location Safety Meeting | ⑩ Start Job                 | ⑮ Check weight     | 20 Slow Rate       | 25 Slow Rate            | 30 Rig Down Lines                         |        |

▼ HALLIBURTON | iCem® Service

Created: 2017-04-14 13:54:22, Version: 4.2.393

Edit

Customer: TEP ROCKY MOUNTAIN LLC

Job Date: 4/14/2017

Well: TR 43-27-597

Representative: LEO GONZALES

Sales Order #: 903966188

ELITE 4: A.ANGELO/S.BLOSSOM

# TERRA, CHEVRON TR 43-27-597, 4 1/2" PRODUCTION

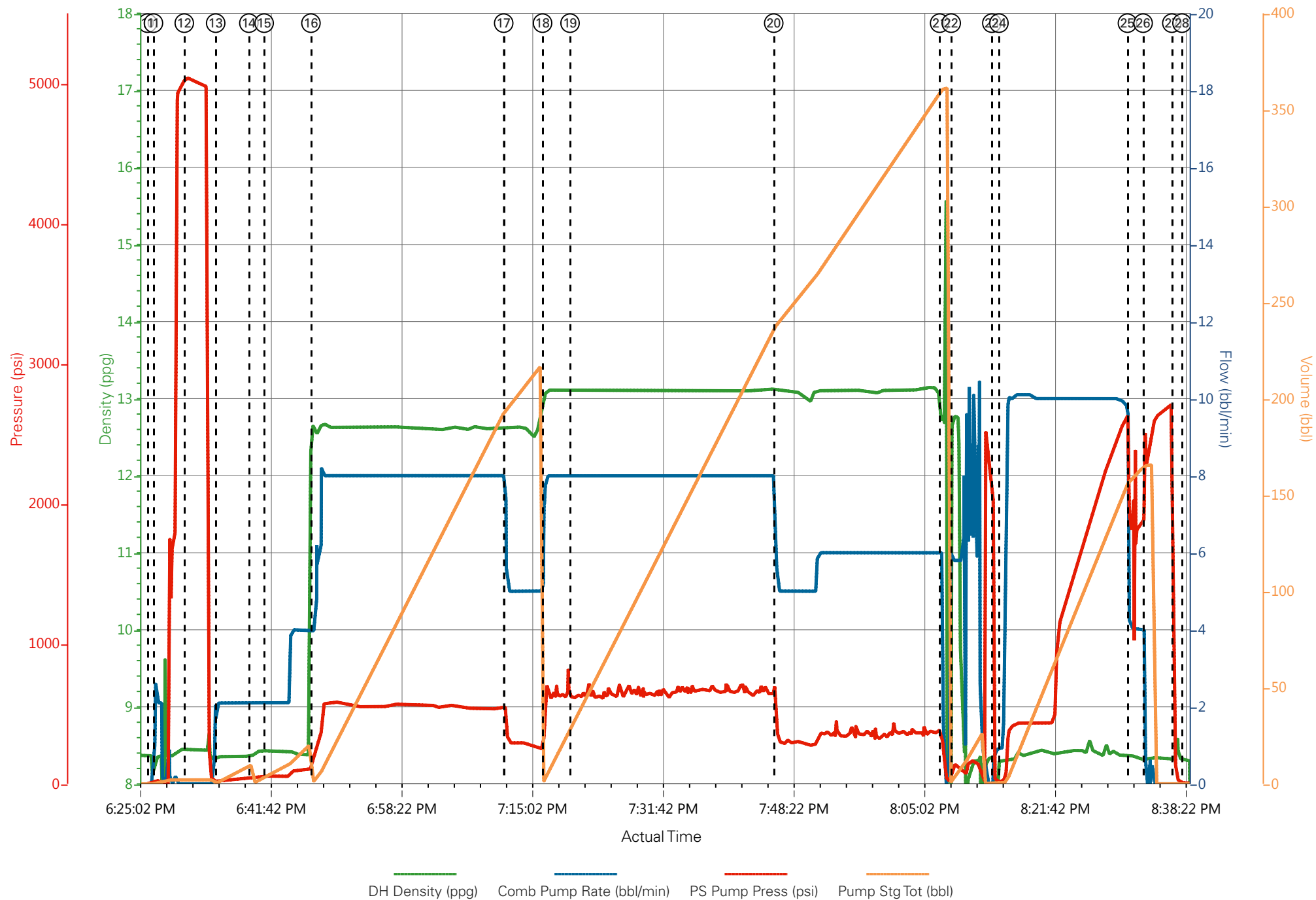

### Job Information

<b>Request/Slurry</b>	2379374/1	<b>Rig Name</b>	H&P 318	<b>Date</b>	10/APR/2017
<b>Submitted By</b>	Patrick Ealey	<b>Job Type</b>	Production Casing	<b>Bulk Plant</b>	Grand Junction
<b>Customer</b>	Terra Energy Partners	<b>Location</b>	Garfield	<b>Well</b>	TR 43-27-597

### Well Information

<b>Casing/Liner Size</b>	4.5 in	<b>Depth MD</b>	10300 ft	<b>BHST</b>	119°C / 246°F
<b>Hole Size</b>	8.75 in	<b>Depth TVD</b>	9743 ft	<b>BHCT</b>	80°C / 176°F
<b>Pressure</b>	6120 psi				

### Drilling Fluid Information

<b>Mud Supplier Name</b>	Baroid	<b>Mud Trade Name</b>	BARADRIL-N	<b>Density</b>	10.4 lbm/gal
--------------------------	--------	-----------------------	------------	----------------	--------------

### Cement Information - Lead Design



<u>Conc</u>	<u>UOM</u>	<u>Cement/Additive</u>	<u>Sample Type</u>	<u>Sample Date</u>	<u>Lot No.</u>	<b>Cement Properties</b>		
		NeoCem Lead				Slurry Density	12.5	lbm/gal
						Slurry Yield	1.941	ft3/sack
						Water Requirement	9.623	gal/sack
						Total Mix Fluid	9.623	gal/sack
						Water Source	Fresh Water	
						Water Chloride		

This report is the property of Halliburton Energy Services and neither it nor any part thereof, nor a copy thereof, is to be published or disclosed without first securing the expressed written approval of Halliburton. It may however be used in the course of regular business operations by any person or concern receiving such report from Halliburton. This report is for information purposes only and the content is limited to the sample described. Halliburton makes no warranties, expressed or implied, as to the accuracy of the contents or results. Any user of this report agrees Halliburton shall not be liable for any loss or damage regardless of cause, including any act or omission of Halliburton, resulting from the use hereof.

# **Operation Test Results Request ID 2379374/1**

## **Thickening Time - ON-OFF-ON**

**11/APR/2017**

Test Temp (°F)	Pressure (psi)	Reached in (min)	30 Bc (hh:mm)	50 Bc (hh:mm)	70 Bc (hh:mm)	100 Bc (hh:mm)	Start Bc	Stirring before stop (mins)	Static Period (min)	Peak reading (BC)
176	6120	49	2:39	4:00	4:00	4:36	6	59	15	31

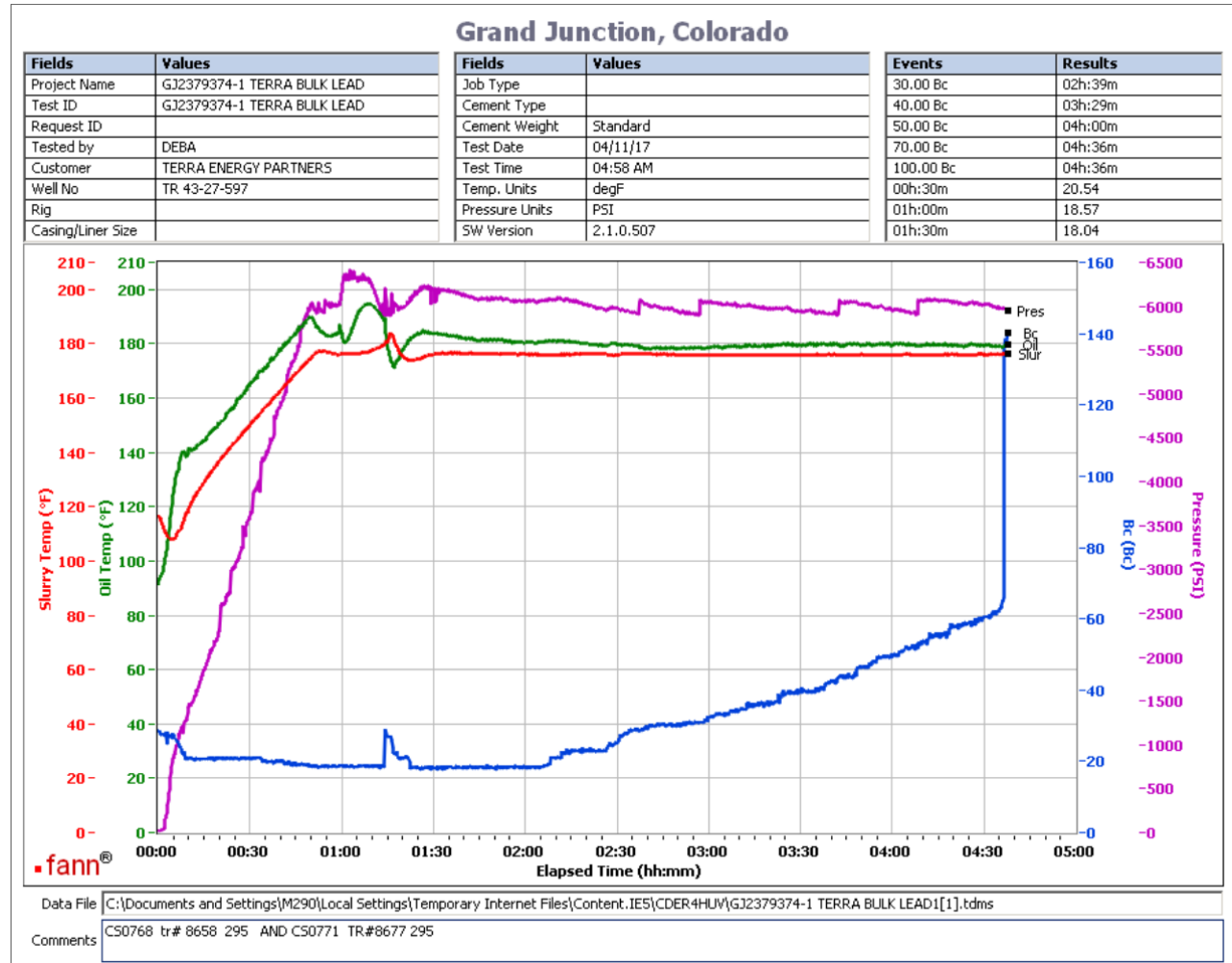

Total sks = 590

Composite of:

CS0768 TR#8658 295 SKS

CS0771 TR# 8677 295 SKS

deflected from 20Bc to 31Bc when the stirring was resumed.

This report is the property of Halliburton Energy Services and neither it nor any part thereof, nor a copy thereof, is to be published or disclosed without first securing the expressed written approval of Halliburton. It may however be used in the course of regular business operations by any person or concern receiving such report from Halliburton. This report is for information purposes only and the content is limited to the sample described. Halliburton makes no warranties, expressed or implied, as to the accuracy of the contents or results. Any user of this report agrees Halliburton shall not be liable for any loss or damage regardless of cause, including any act or omission of Halliburton, resulting from the use hereof.



# HALLIBURTON

## Rockies, Grand Junction

## Lab Results- Tail

### Job Information

<b>Request/Slurry</b>	2379376/1	<b>Rig Name</b>	H&P 318	<b>Date</b>	10/APR/2017
<b>Submitted By</b>	Patrick Ealey	<b>Job Type</b>	Production Casing	<b>Bulk Plant</b>	Grand Junction
<b>Customer</b>	Terra Energy Partners	<b>Location</b>	Garfield	<b>Well</b>	TR 43-27-597

### Well Information

<b>Casing/Liner Size</b>	4.5 in	<b>Depth MD</b>	10300 ft	<b>BHST</b>	119°C / 246°F
<b>Hole Size</b>	8.75 in	<b>Depth TVD</b>	9743 ft	<b>BHCT</b>	80°C / 176°F
<b>Pressure</b>	6120 psi				

### Drilling Fluid Information

<b>Mud Supplier Name</b>	Baroid	<b>Mud Trade Name</b>	BARADRIL-N	<b>Density</b>	10.4 lbm/gal
--------------------------	--------	-----------------------	------------	----------------	--------------

### Cement Information - Tail Design



<u>Conc</u>	<u>UOM</u>	<u>Cement/Additive</u>	<u>Sample Type</u>	<u>Sample Date</u>	<u>Lot No.</u>	<b>Cement Properties</b>		
		NeoCem Tail				Slurry Density	13	lbm/gal
						Slurry Yield	2.065	ft3/sack
						Water Requirement	9.429	gal/sack
						Total Mix Fluid	9.429	gal/sack
						Water Source	Fresh Water	
						Water Chloride		

This report is the property of Halliburton Energy Services and neither it nor any part thereof, nor a copy thereof, is to be published or disclosed without first securing the expressed written approval of Halliburton. It may however be used in the course of regular business operations by any person or concern receiving such report from Halliburton. This report is for information purposes only and the content is limited to the sample described. Halliburton makes no warranties, expressed or implied, as to the accuracy of the contents or results. Any user of this report agrees Halliburton shall not be liable for any loss or damage regardless of cause, including any act or omission of Halliburton, resulting from the use hereof.

Thickening Time - ON-OFF-ON

11/APR/2017

Test Temp (°F)	Pressure (psi)	Reached in (min)	30 Bc (hh:mm)	50 Bc (hh:mm)	70 Bc (hh:mm)	100 Bc (hh:mm)	Start Bc	Stirring before stop (mins)	Static Period (min)	Peak reading (BC)
176	6120	49	2:37	2:46	2:51	2:57	14	59	15	15

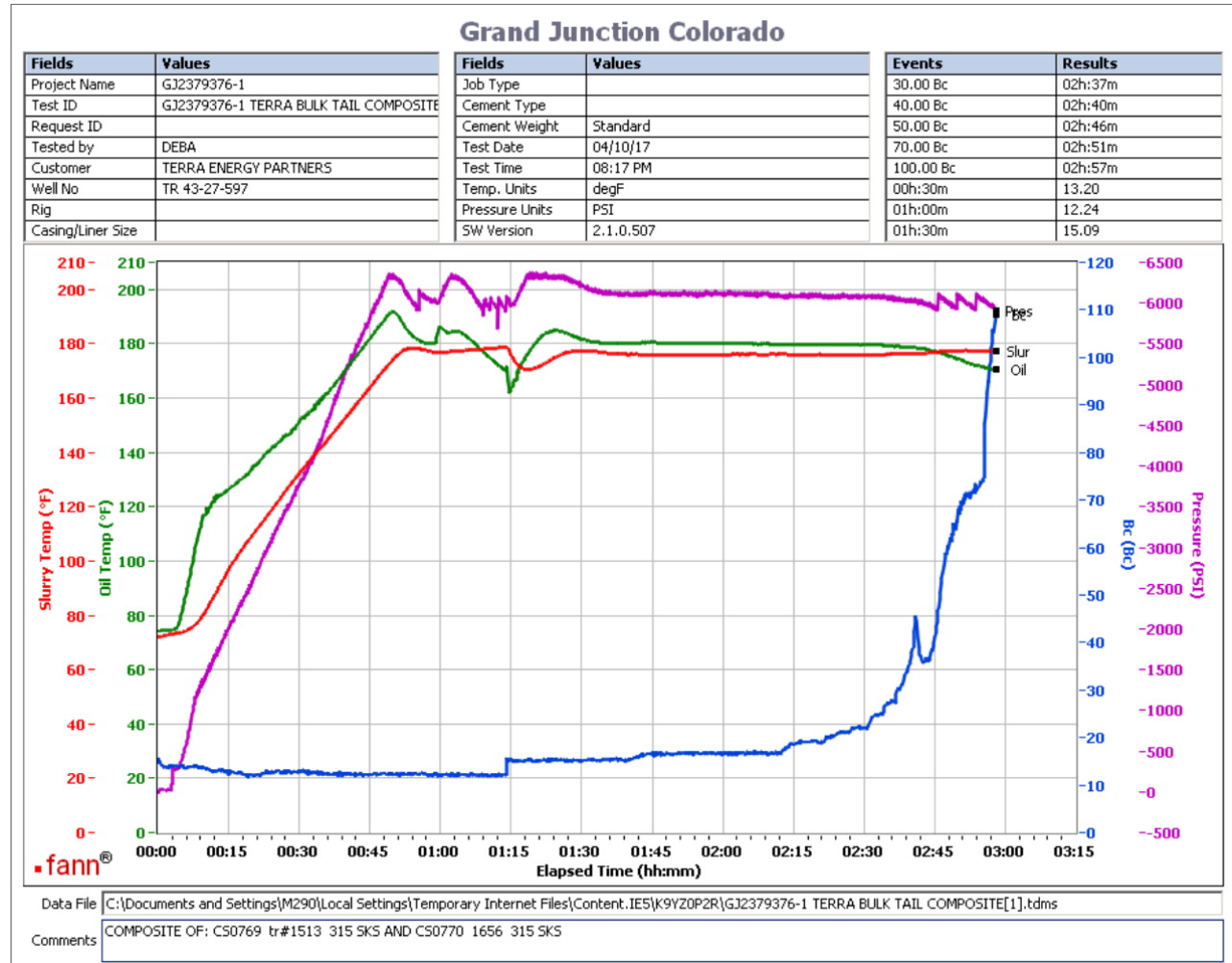

Total sks = 830  
 CS0769 TR#1513 315 SKS  
 CS0770 TR#1656 315 SKS  
 Composite  
 deflected from 10Bc to 15 Bc

This report is the property of Halliburton Energy Services and neither it nor any part thereof, nor a copy thereof, is to be published or disclosed without first securing the expressed written approval of Halliburton. It may however be used in the course of regular business operations by any person or concern receiving such report from Halliburton. This report is for information purposes only and the content is limited to the sample described. Halliburton makes no warranties, expressed or implied, as to the accuracy of the contents or results. Any user of this report agrees Halliburton shall not be liable for any loss or damage regardless of cause, including any act or omission of Halliburton, resulting from the use hereof.

## Operation Test Results Request ID 2379376/2

### Thickening Time - ON-OFF-ON

11/APR/2017

Test Temp (°F)	Pressure (psi)	Reached in (min)	30 Bc (hh:mm)	50 Bc (hh:mm)	70 Bc (hh:mm)	100 Bc (hh:mm)	Start Bc	Stirring before stop (mins)	Static Period (min)	Peak reading (BC)
176	6120	49	2:37	2:43	2:54	2:54	9	59	15	13

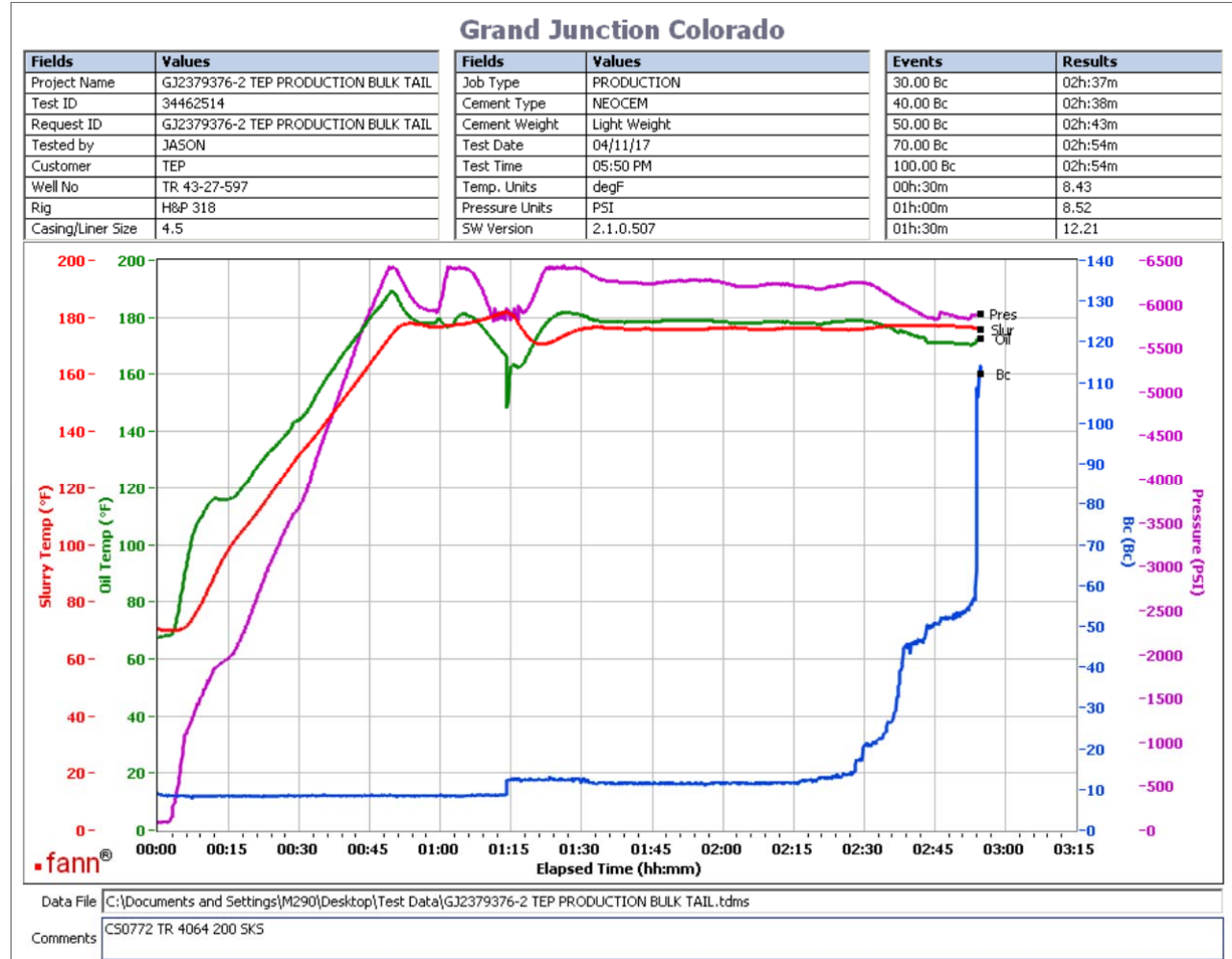

Total sks = 830  
CS0772 TR 4064 200 SKS

This report is the property of Halliburton Energy Services and neither it nor any part thereof, nor a copy thereof, is to be published or disclosed without first securing the expressed written approval of Halliburton. It may however be used in the course of regular business operations by any person or concern receiving such report from Halliburton. This report is for information purposes only and the content is limited to the sample described. Halliburton makes no warranties, expressed or implied, as to the accuracy of the contents or results. Any user of this report agrees Halliburton shall not be liable for any loss or damage regardless of cause, including any act or omission of Halliburton, resulting from the use hereof.