

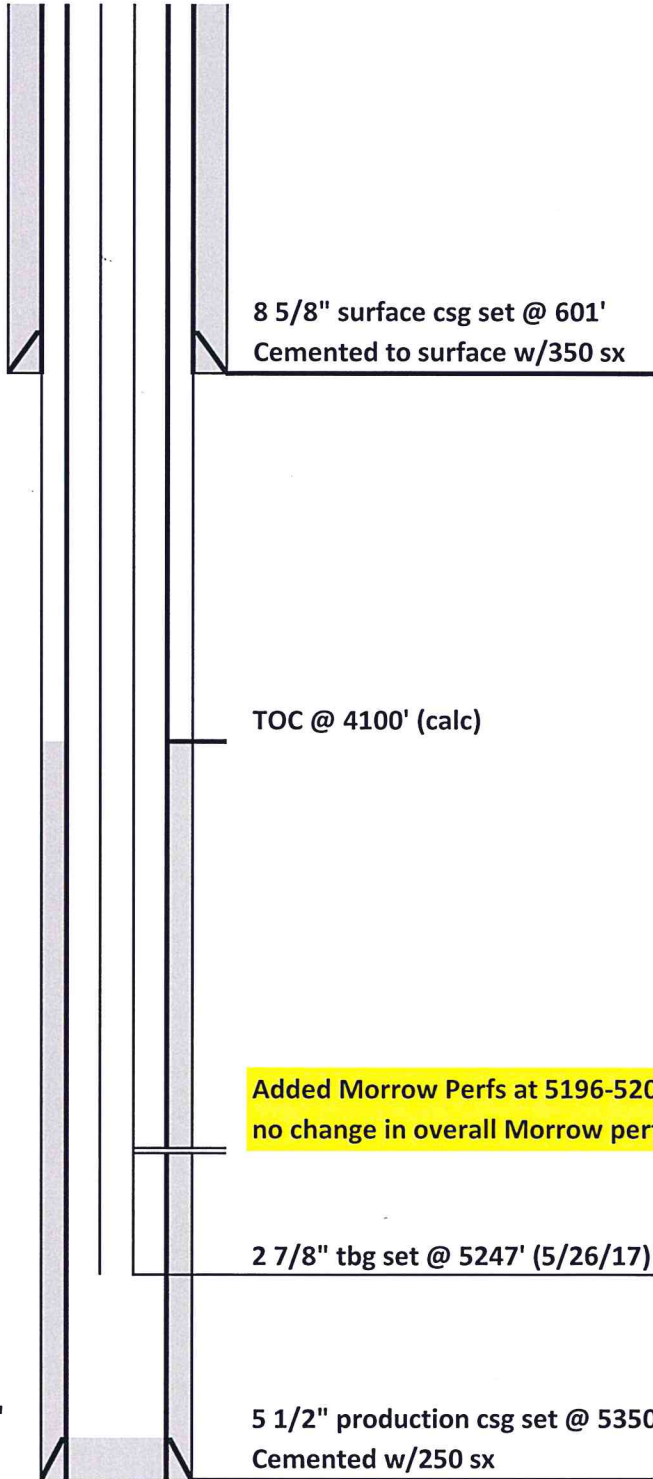

**DRILLING COMPANY, INC.**  
**WICHITA, KANSAS**

**Current Wellbore Diagram**



Date: 6/21/2017  
Well Name: NWAU #21  
F/K/A: Ellis 21-33 #1  
Former Op: UPRC  
Date of Xfer: 12/31/1991  
Location: 600' FNL & 2180' FWL  
NE/4 NW/4 33-13S-42W  
County: Cheyenne  
State: Colorado  
API: 05-017-07042  
GL: 3951'  
KB: 3959'  
Spud Date: 10/2/1989

Added Morrow Perfs at 5196-5206' to increase number of holes, but resulted in no change in overall Morrow perf interval of 5196'-5214' (224 holes)