

HALLIBURTON

iCem[®] Service

LARAMIE ENERGY LLC

For: Laramie

Date: Sunday, May 07, 2017

Piceance Federal 29-18E Surface PJR

API# 05-077-10302-00

Sincerely,

Grand Junction Cement Engineering

2.0 Real-Time Job Summary

2.1 Job Event Log

Type	Seq. No.	Graph Label	Date	Time	Source	DH Density (ppg)	Comb Pump Rate (bbl/min)	PS Pump Press (psi)	Pump Stg Tot (bbl)	Comments
Event	1	Call Out	5/7/2017	03:00:00	USER					ELITE #1
Event	2	Pre-Convoy Safety Meeting	5/7/2017	05:00:00	USER					ALL HES EMPLOYEES
Event	3	Arrive At Loc	5/7/2017	07:00:00	USER					ARRIVED ON LOCATION 2 HOURS EARLY RIG RUNNING CASING UPON HES ARRIVAL
Event	4	Meet With Company Rep	5/7/2017	07:05:00	USER					COMPANY REP OFFERED SDS WATER TEST: TEMP: 52 PH: 7 CHLORIDES:0
Event	5	Assessment Of Location Safety Meeting	5/7/2017	07:15:00	USER					ALL HES EMPLOYEES
Event	6	Pre-Rig Up Safety Meeting	5/7/2017	07:25:00	USER					ALL HES EMPLOYEES
Event	7	Rig-Up Equipment	5/7/2017	07:30:00	USER					1 HT-400 PUMP TRUCK 1 660 BULK TRUCK 1 F-550 PICKUP
Event	8	Pre-Job Safety Meeting	5/7/2017	09:00:00	USER					ALL HES EMPLOYEES AND RIG CREW RIG CIRCULATED FOR 45 MIN PRIOR TO THE JOB TOP PUMP RATE WAS 11 BPM @ 232 PSI
Event	9	Start Job	5/7/2017	09:15:08	COM5					TD: 1554 TP: 1544 SJ: 43.38 CSG: 8 5/8 24# J-55 OH: 11 MUD WT: 9.3 PPG
Event	10	Drop Bottom Plug	5/7/2017	09:15:52	COM5					PLUG AWAY NO PROBLEMS
Event	11	Prime Lines	5/7/2017	09:16:18	COM5	8.33	2.0	46	2.0	PRIME LINES WITH 2 BBLS FRESH WATER
Event	12	Test Lines	5/7/2017	09:17:40	COM5	8.33	0.0	3000	2.0	PRESSURE TEST OK

Event	13	Pump Fresh Water Spacer	5/7/2017	09:21:45	COM5	8.33	4.0	125	40	PUMP 40 BBL FRESH WATER SPACER
Event	14	Pump Lead Cement	5/7/2017	09:31:57	COM5	12.3	8.0	430	86.3	197 SKS 12.3 PPG 2.46 YIELD 14.17 GAL/SK LEAD CEMENT WEIGHT VERIFIED VIA PRESSURIZED MUD SCALES OPERATOR HIT THE KICKOUTS ON THE PUMP WHEN THE BOTTOM PLUG LANDED. RESET KICKOUTS AND RESUMED PUMPING
Event	15	Pump Tail Cement	5/7/2017	09:43:55	COM5	12.8	8.0	411	42.3	109 SKS 12.8 PPG 2.18 YIELD 12.11 GAL/SK TAIL CEMENT WEIGHT VERIFIED VIA PRESSURIZED MUD SCALES OPERATOR HIT THE KICKOUTS WHEN THE PUMP CAVITATED. RESET KICKOUTS AND RESUMED PUMPING
Event	16	Shutdown	5/7/2017	09:50:17	USER					
Event	17	Drop Top Plug	5/7/2017	09:53:33	COM5					PLUG AWAY NO PROBLEMS WASHED UP ON TOP OF THE PLUG AS PER COMPANY REP
Event	18	Pump Displacement	5/7/2017	09:53:38	COM5	8.33	10.8	660	95.4	FRESH WATER DISPLACEMENT
Event	19	Slow Rate	5/7/2017	10:06:20	USER	8.33	2.0	380	85	SLOW RATE TO BUMP PLUG
Event	20	Bump Plug	5/7/2017	10:10:20	COM5	8.33	2	750	95.4	PSI BEFORE BUMPING PLUG @ 380 PSI BUMPED PLUG UP TO 750 PSI
Event	21	Check Floats	5/7/2017	10:12:23	USER					FLOATS HELD 1/2 BBL BACK TO DISPLACEMENT TANKS
Event	22	End Job	5/7/2017	10:14:49	COM5	8.33	0.00	7.00	0.0	GOOD RETURNS THROUGHOUT JOB 25 BBLS OF CEMENT TO SURFACE 30#S OF SUGAR USED PIPE STATIC THROUGHOUT JOB
Event	23	Pre-Rig Down Safety Meeting	5/7/2017	10:30:00	USER					ALL HES EMPLOYEES
Event	24	Rig-Down Equipment	5/7/2017	10:45:00	USER					
Event	25	Pre-Convoy Safety Meeting	5/7/2017	11:45:00	USER					ALL HES EMPLOYEES

Event 26 Crew Leave Location 5/7/2017 12:00:00 USER

THANK YOU FOR USING HALLIBURTON CEMENT,
DUSTIN SMITH AND CREW

LARAMIE - PICEANCE FEDERAL 29-18E - 8 5/8 SURFACE

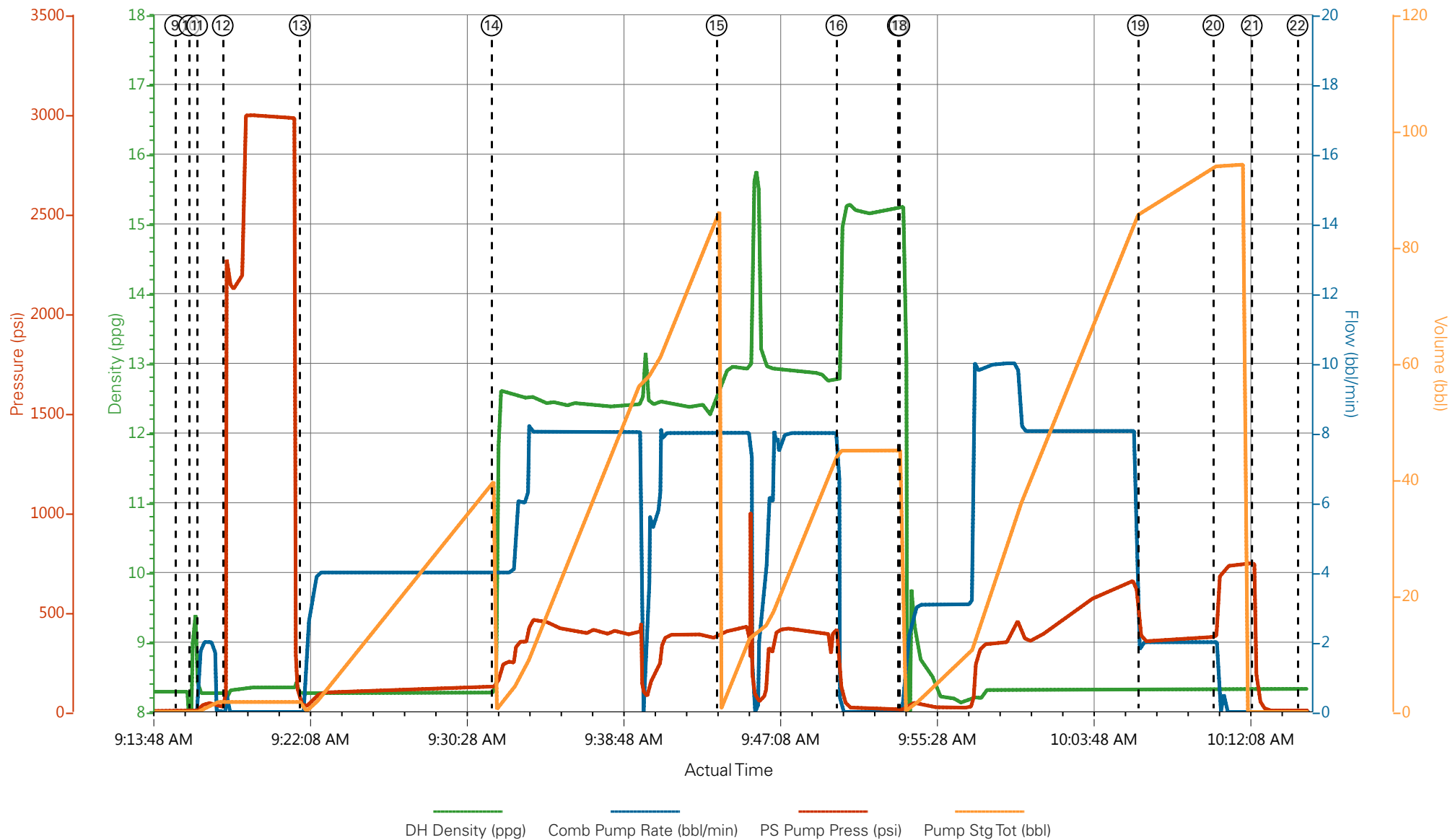

- | | | | | | |
|---|-----------------------------|---------------------------|---------------------|--------------------------------|------------------------|
| ① Call Out | ⑥ Pre-Rig Up Safety Meeting | ⑪ Prime Lines | ⑯ Shutdown | 21 Check Floats | 26 Crew Leave Location |
| ② Pre-Convoy Safety Meeting | ⑦ Rig-Up Equipment | ⑫ Test Lines | ⑰ Drop Top Plug | 22 End Job | |
| ③ Arrive At Loc | ⑧ Pre-Job Safety Meeting | ⑬ Pump Fresh Water Spacer | ⑱ Pump Displacement | 23 Pre-Rig Down Safety Meeting | |
| ④ Meet With Company Rep | ⑨ Start Job | ⑭ Pump Lead Cement | ⑲ Slow Rate | 24 Rig-Down Equipment | |
| ⑤ Assessment Of Location Safety Meeting | ⑩ Drop Bottom Plug | ⑮ Pump Tail Cement | 20 Bump Plug | 25 Pre-Convoy Safety Meeting | |

LARAMIE - PICEANCE FEDERAL 29-18E - 8 5/8 SURFACE

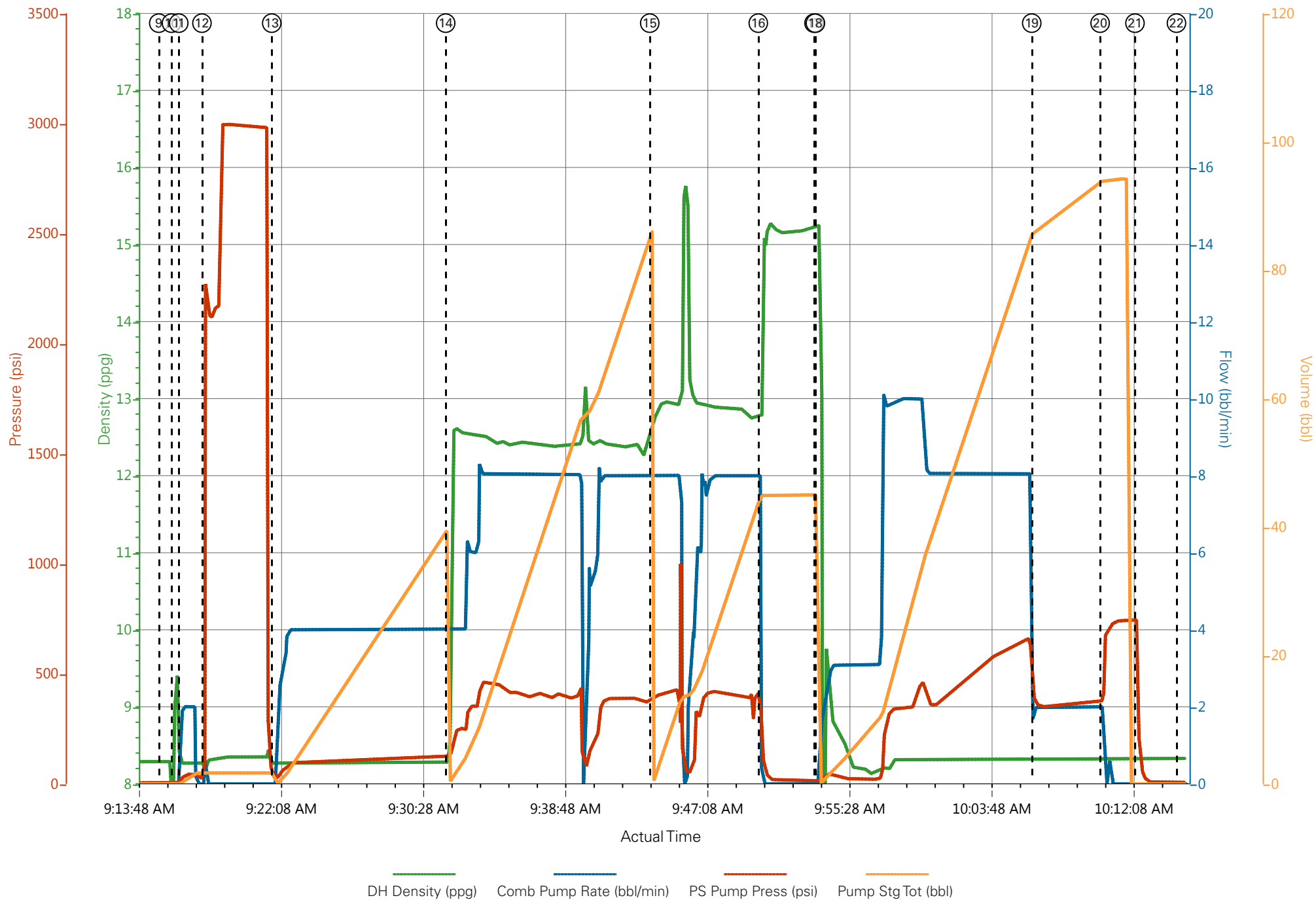

HALLIBURTON

iCem[®] Service

LARAMIE ENERGY II LLC

For: Laramie Energy

Date: Wednesday, May 10, 2017

PICEANCE 29-18E

API# 05-077-10364-00

Sincerely,

Grand Junction Cement Engineering

1.0 Real-Time Job Summary

1.1 Job Event Log

Type	Seq. No.	Graph Label	Date	Time	Source	DH Density (ppg)	Comb Pump Rate (bbl/min)	PS Pump Press (psi)	Pump Stg Tot (bbl)	Comments
Event	1	Assessment Of Location Safety Meeting	5/10/2017	01:15:00	USER					DISCUSSED JOB PROCEDURE AND OFFERED SDS TO COMPANY REP
Event	2	Pre-Rig Up Safety Meeting	5/10/2017	01:30:00	USER					ALL HES PRESENT
Event	3	Call Out	5/10/2017	06:30:00	USER					CREW ATTENDED SAFETY MEETING BEFORE PREPAIRING FOR JOB
Event	4	Pre-Convoy Safety Meeting	5/10/2017	10:45:00	USER					CREW ON STAND DOWN 1 HOUR. ALL HES PRESENT FOR SAFETY MEETING
Event	5	Crew Leave Yard	5/10/2017	11:00:00	USER					1-ELITE, 1-660 BULK TRUCK, 1-PICK UP
Event	6	Arrive at Location from Service Center	5/10/2017	12:45:00	USER					RIG RUNNING CASING
Event	7	Rig-Up Completed	5/10/2017	17:30:00	USER					1-ELITE, 1-660 BULK TRAILER, 2-FIELD SILO, 2" PUMP IRON, 4" SUCTION HOSE, 4.5" QUICK LATCH PLUG CONTAINER
Event	8	Other	5/10/2017	17:35:00	USER					H2O: TEMP-50, CHLORIDE-0, PH-7.5
Event	9	Start Job	5/10/2017	17:56:30	USER	8.35	0.00	6.00	0.0	TD-7995', TP-7985', SJ-87', OH-8.875" MUD-9.4PPG, CSG-4.5" I80 11.6#, SCSSG-8.625" 32# 0-1544'
Event	10	Drop Bottom Plug	5/10/2017	17:57:15	USER	6.39	0.00	9.00	0.0	PLUG LOADED INTO CASING
Event	11	Prime Pumps	5/10/2017	17:57:31	USER	8.40	2.00	43.00	2.0	FRESH WATER
Event	12	Test Lines	5/10/2017	18:03:13	COM5	8.47	0.00	5346.00	0.0	ALL PRESSURE HELD ON LINES
Event	13	Check weight	5/10/2017	18:07:51	COM5					WEIGHT VERIFIED PRESSURIZED MUD SCALES
Event	14	Pump Spacer 1	5/10/2017	18:10:34	USER	11.00	4.00	200.00	40.0	TUNED SPACER III, 40 BBLS, 11.0PPG, 4.86CF/SK, 31.9GAL/SK
Event	15	Pump Lead Cement	5/10/2017	18:20:27	COM5	12.50	8.00	520.00	301.6	NEOCEM 873 SKS, 12.5PPG, 1.94CF/SK, 9.6GAL/SK
Event	16	Check weight	5/10/2017	18:22:16	COM5	12.52	8.00	517.00	11.6	WEIGHT VERIFIED PRESSURIZED MUD SCALES

Event	17	Pump Tail Cement	5/10/2017	19:04:52	COM5	13.30	8.00	703.00	126.3	THERMACEM 410 SKS, 13.3PPG, 1.73CF/SK, 7.81GAL/SK
Event	18	Check weight	5/10/2017	19:04:57	COM5	13.30	6.50	248.00	3.6	WEIGHT VERIFIED PRESSURIZED MUD SCALES
Event	19	Shutdown	5/10/2017	19:10:34	USER	13.37	0.10	231.00	43.6	SHUTDOWN DUE TO LEAK
Event	20	Other	5/10/2017	19:19:43	COM5	13.32	7.50	657.00	86.0	OPERATOR ACCIDENT ZEROED STAGE 86.0 BBLS AWAY
Event	21	Shutdown	5/10/2017	19:35:14	USER	13.29	4.90	336.00	126.3	
Event	22	Clean Lines	5/10/2017	19:37:06	COM5					CLEANED PUMPS AND LINES TO CELLAR
Event	23	Drop Top Plug	5/10/2017	19:39:00	USER					PLUG DROP VERIFIED BY TATTLE TAIL
Event	24	Pump Displacement	5/10/2017	19:40:02	COM5	8.35	10.00	2950.00	122.4	FRESH WATER, 1-GAL MMCR, 5-GAL CLA WEB
Event	25	Slow Rate	5/10/2017	19:53:39	USER	8.38	4.00	2169.00	112.4	SLOW RATE LAST 10 BBLS
Event	26	Bump Plug	5/10/2017	19:55:06	COM5	8.37	4.00	2276.00	122.4	PLUG BUMPED 2276PSI
Event	27	Check Floats	5/10/2017	20:04:57	USER	8.39	0.00	3215.00	0.0	FLOATS HELD 1.5 BBLS BACK TO DISPLACEMENT TANK
Event	28	End Job	5/10/2017	20:07:25	COM5					GOOD RETURNS THROUGH OUT JOB, 10 BBLS CEMENT TO SURFACE
Event	29	Pre-Rig Down Safety Meeting	5/10/2017	20:11:00	USER					ALL HES PRESENT
Event	30	Rig-Down Completed	5/10/2017	21:00:00	USER					
Event	31	Pre-Convoy Safety Meeting	5/10/2017	21:15:00	USER					ALL HES PRESENT
Event	32	Crew Leave Location	5/10/2017	21:30:00	USER					THANK YOU FOR CHOOSING HALLIBURTON, ANDREW BRENNECKE AND CREW

LARAMIE - PICEANCE 29-18E - 4.5" PRODUCTION

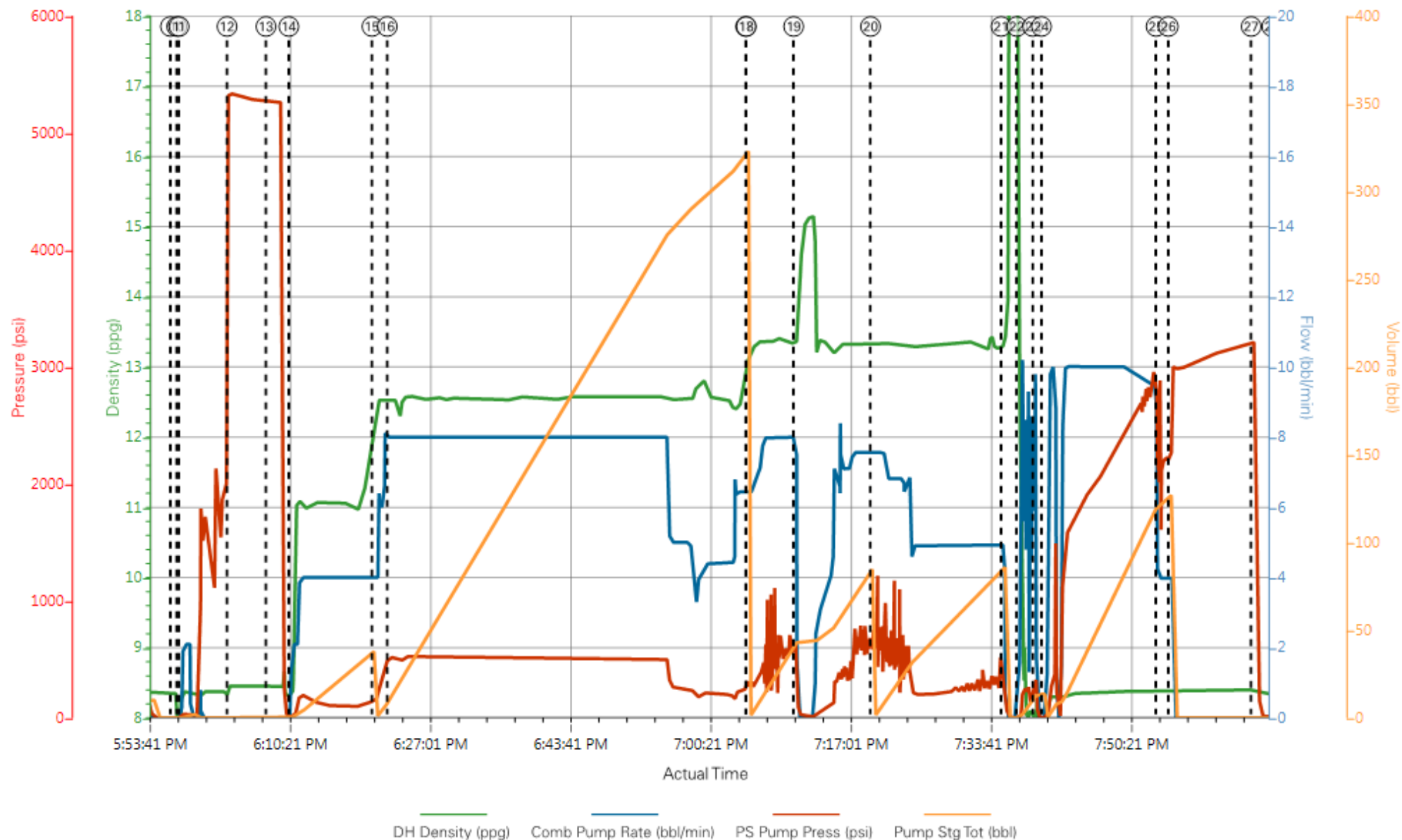

- | | | | | |
|---|--|--------------------------------|--------------------------------|----------------------|
| ① Assessment Of Location Safety Meeting n/a;n/a;n/a;n/a | ④ Pre-Convoy Safety Meeting n/a;n/a;n/a;n/a | ⑦ Rig-Up Completed 8.38;0;-8;0 | ⑩ Drop Bottom Plug 7.02;0;-8;0 | ⑬ Check weight 8.46; |
| ② Pre-Rig Up Safety Meeting n/a;n/a;n/a;n/a | ⑤ Crew Leave Yard n/a;n/a;n/a;n/a | ⑧ Other 8.38;0;-9;0 | ⑪ Prime Pumps 8.39;1;25;0.1 | ⑭ Pump Spacer 1 8.3 |
| ③ Call Out n/a;n/a;n/a;n/a | ⑥ Arrive at Location from Service Center n/a;n/a;n/a;n/a | ⑨ Start Job 8.35;0;-6;0 | ⑫ Test Lines 8.47;0;5345;0 | ⑮ Pump Lead Cemer |

▼ HALLIBURTON | iCem® Service

Created: 2017-05-10 14:10:56, Version: 4.2.393

Edit

Customer: LARAMIE ENERGY II LLC

Representative: MATT SETTLES

Job Date: 5/10/2017 3:18:59 PM

Sales Order #: 904021881

Well: PICEANCE 29-18E

ELITE#4: A.BRENNECKE/A.ANGELO

LARAMIE - PICEANCE 29-18E - 4.5" PRODUCTION

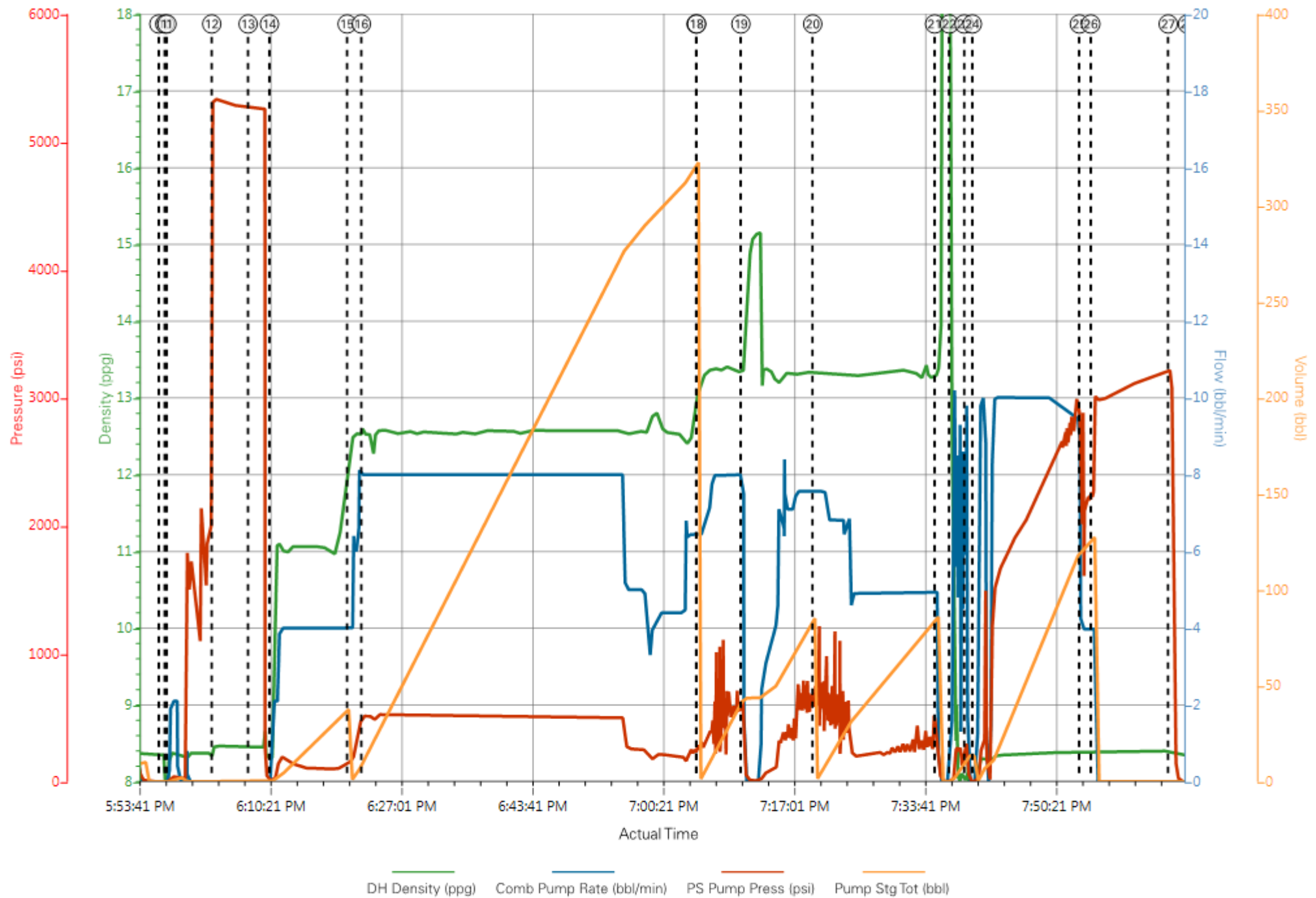

Job Information

Request/Slurry	2386339/1	Rig Name	H&P 522	Date	06/MAY/2017
Submitted By	Patrick Ealey	Job Type	Production Casing	Bulk Plant	Grand Junction
Customer	Laramie Energy	Location	Garfield	Well	Piceance Federal 29-18E

Well Information

Casing/Liner Size	4.5 in	Depth MD	8000 ft	BHST	114°C / 238°F
Hole Size	7.875 in	Depth TVD	7691 ft	BHCT	72°C / 161°F
Pressure	4680 psi				

Drilling Fluid Information

Mud Supplier Name	Baroid	Mud Trade Name	BARADRIL-N	Density	9.9 lbm/gal
--------------------------	--------	-----------------------	------------	----------------	-------------

Cement Information - Lead Design



<u>Conc</u>	<u>UOM</u>	<u>Cement/Additive</u>	<u>Sample Type</u>	<u>Sample Date</u>	<u>Lot No.</u>	Cement Properties		
		NeoCem Lead				Slurry Density	12.5	lbm/gal
						Slurry Yield	1.941	ft3/sack
						Water Requirement	9.623	gal/sack
						Total Mix Fluid	9.623	gal/sack
						Water Source	Field (Fresh) Water	
						Water Chloride		

This report is the property of Halliburton Energy Services and neither it nor any part thereof, nor a copy thereof, is to be published or disclosed without first securing the expressed written approval of Halliburton. It may however be used in the course of regular business operations by any person or concern receiving such report from Halliburton. This report is for information purposes only and the content is limited to the sample described. Halliburton makes no warranties, expressed or implied, as to the accuracy of the contents or results. Any user of this report agrees Halliburton shall not be liable for any loss or damage regardless of cause, including any act or omission of Halliburton, resulting from the use hereof.

Operation Test Results Request ID 2386339/1

Thickening Time - ON-OFF-ON

09/MAY/2017

Test Temp (°F)	Pressure (psi)	Reached in (min)	30 Bc (hh:mm)	50 Bc (hh:mm)	70 Bc (hh:mm)	100 Bc (hh:mm)	Start Bc	Stirring before stop (mins)	Static Period (min)	Peak reading (BC)
161	4680	40	5:02	6:04	7:19	7:45	12	50	15	11

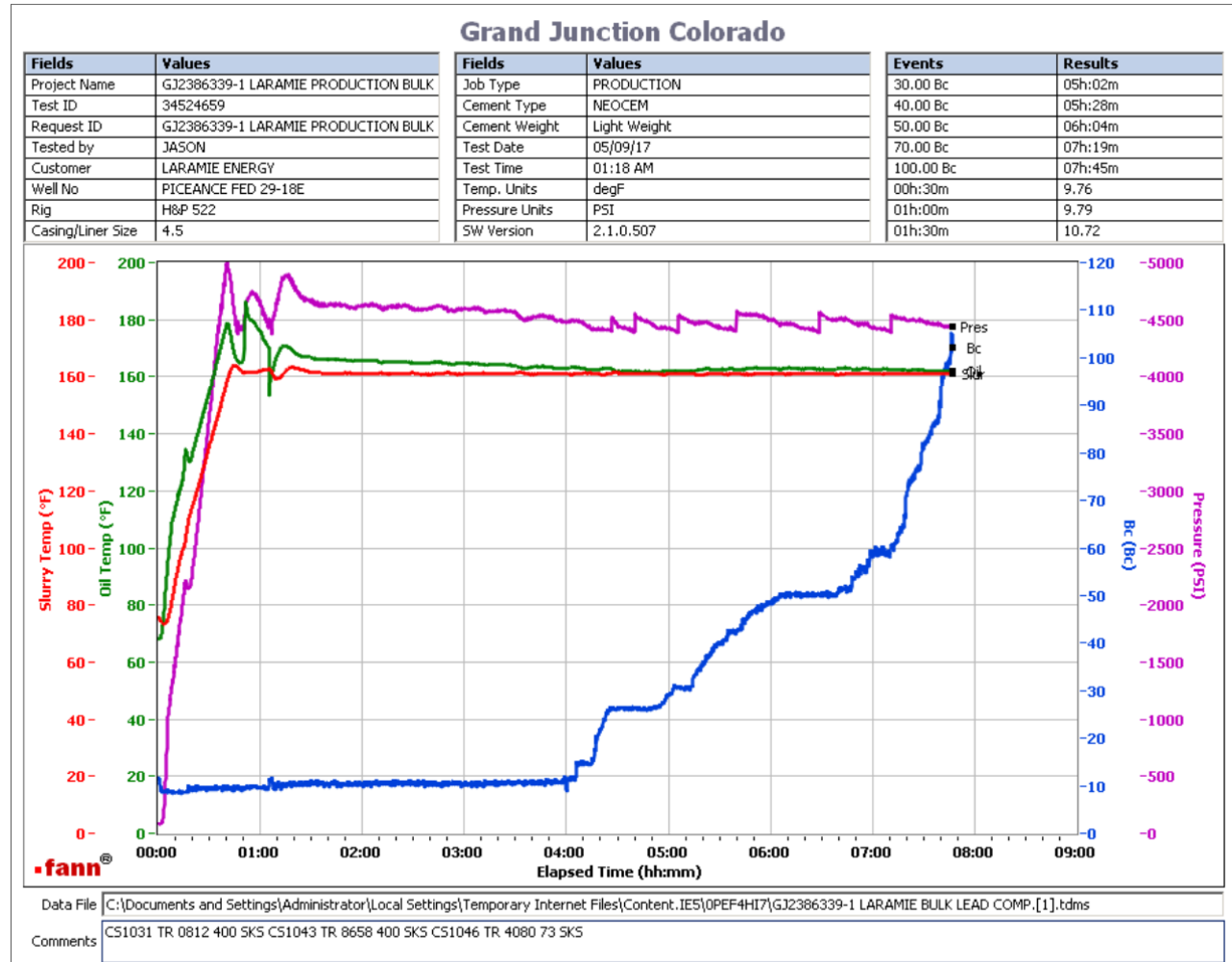

Total sks=873sks
 CS1031 TR 0812 400 SKS
 CS1043 TR 8658 400 SKS
 CS1046 TR 4080 73 SKS
 deflected from 9Bc to 11Bc

This report is the property of Halliburton Energy Services and neither it nor any part thereof, nor a copy thereof, is to be published or disclosed without first securing the expressed written approval of Halliburton. It may however be used in the course of regular business operations by any person or concern receiving such report from Halliburton. This report is for information purposes only and the content is limited to the sample described. Halliburton makes no warranties, expressed or implied, as to the accuracy of the contents or results. Any user of this report agrees Halliburton shall not be liable for any loss or damage regardless of cause, including any act or omission of Halliburton, resulting from the use hereof.

HALLIBURTON

Rockies, Grand Junction

Lab Results- Tail

Job Information

Request/Slurry	2386340/1	Rig Name	H&P 522	Date	06/MAY/2017
Submitted By	Patrick Ealey	Job Type	Production Casing	Bulk Plant	Grand Junction
Customer	Laramie Energy	Location	Garfield	Well	Piceance Federal 29-18E

Well Information

Casing/Liner Size	4.5 in	Depth MD	8000 ft	BHST	114°C / 238°F
Hole Size	7.875 in	Depth TVD	7691 ft	BHCT	72°C / 161°F
Pressure	4680 psi				

Drilling Fluid Information

Mud Supplier Name	Baroid	Mud Trade Name	BARADRIL-N	Density	9.9 lbm/gal
--------------------------	--------	-----------------------	------------	----------------	-------------

Cement Information - Tail Design



<u>Conc</u>	<u>UOM</u>	<u>Cement/Additive</u>	<u>Sample Type</u>	<u>Sample Date</u>	<u>Lot No.</u>	Cement Properties		
		ThermaCem Tail				Slurry Density	13.3	lbm/gal
						Slurry Yield	1.733	ft3/sack
						Water Requirement	7.799	gal/sack
						Total Mix Fluid	7.799	gal/sack
						Water Source	Field (Fresh) Water	
						Water Chloride		

This report is the property of Halliburton Energy Services and neither it nor any part thereof, nor a copy thereof, is to be published or disclosed without first securing the expressed written approval of Halliburton. It may however be used in the course of regular business operations by any person or concern receiving such report from Halliburton. This report is for information purposes only and the content is limited to the sample described. Halliburton makes no warranties, expressed or implied, as to the accuracy of the contents or results. Any user of this report agrees Halliburton shall not be liable for any loss or damage regardless of cause, including any act or omission of Halliburton, resulting from the use hereof.

Operation Test Results Request ID 2386340/1

Thickening Time - ON-OFF-ON

09/MAY/2017

Test Temp (°F)	Pressure (psi)	Reached in (min)	30 Bc (hh:mm)	50 Bc (hh:mm)	70 Bc (hh:mm)	100 Bc (hh:mm)	Start Bc	Stirring before stop (mins)	Static Period (min)	Peak reading (BC)
161	4680	40	3:39	3:54	3:55	4:28	18	50	15	16

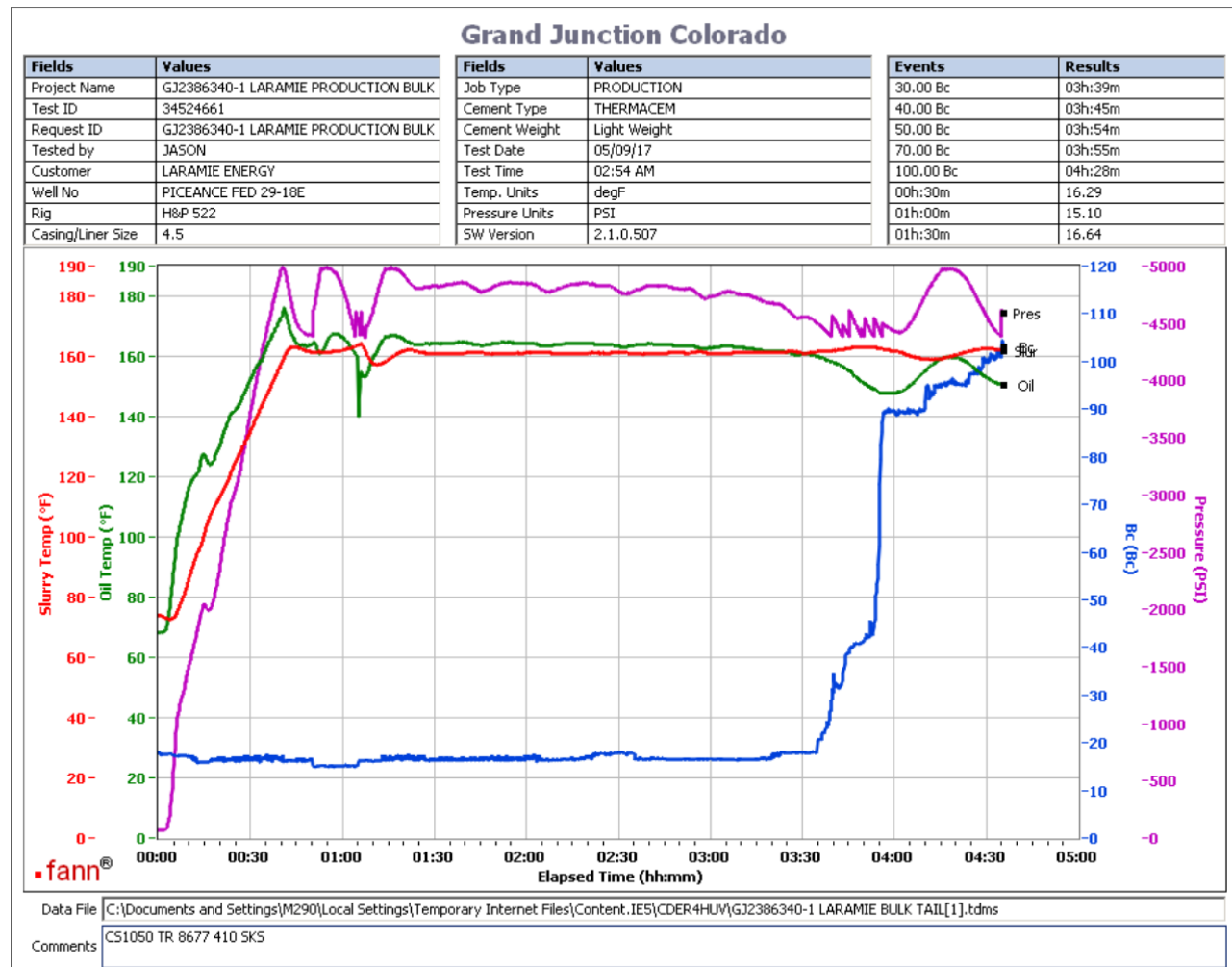

Total sks = 410
CS1050 TR 8677 410 SKS
no significant deflection.

This report is the property of Halliburton Energy Services and neither it nor any part thereof, nor a copy thereof, is to be published or disclosed without first securing the expressed written approval of Halliburton. It may however be used in the course of regular business operations by any person or concern receiving such report from Halliburton. This report is for information purposes only and the content is limited to the sample described. Halliburton makes no warranties, expressed or implied, as to the accuracy of the contents or results. Any user of this report agrees Halliburton shall not be liable for any loss or damage regardless of cause, including any act or omission of Halliburton, resulting from the use hereof.