

HALLIBURTON

iCem[®] Service

LARAMIE ENERGY II LLC EBUSINESS

For: Laramie Energy

Date: Monday, April 17, 2017

PICEANCE 29-22E Surface PJR

API# 05-077-10361-00

Sincerely,
Grand Junction Cement Engineering

1.0 Real-Time Job Summary

1.1 Job Event Log

Type	Seq. No.	Graph Label	Date	Time	Source	Pass-Side Pump Pressure (psi)	Downhole Density (ppg)	Combined Pump Rate (bbl/min)	Pump Stage Total (bbl)	Comments
Event	1	Call Out	4/16/2017	16:45:00	USER					REQUESTED ON LOCATION @ 2030
Event	2	Pre-Convoy Safety Meeting	4/16/2017	19:00:00	USER					ALL HES PRESENT
Event	3	Crew Leave Yard	4/16/2017	19:15:00	USER					1 F550, 1 PUMP TRUCK & 1 660 BULK TURCK
Event	4	Arrive At Loc	4/16/2017	20:30:00	USER					RIG MAKING UP SHOE TRACK
Event	5	Assessment Of Location Safety Meeting	4/16/2017	20:45:00	USER					MET WITH COMP REP, MATT, AND WENT OVER NUMBERS AND JOB PROCEDURE. WALKED AROUND LOCATION AND COLLECTED WATER SAMPLE (PH- 7, CHLORIDES- 0, TEMP- 55F). COMP REP WAS OFFERED SDS FOR ALL CHEMICLES USED BY HES.
Event	6	Pre-Rig Up Safety Meeting	4/16/2017	21:00:00	USER					ALL HES PRESENT
Event	7	Rig-Up Equipment	4/16/2017	21:15:00	USER					HES RIGGED UP EQUIPMENT WITHOUT ENTERING RED ZONE.
Event	8	Pre-Job Safety Meeting	4/16/2017	23:00:00	USER					ALL HES AND RIG CREW PRESENT
Event	9	Start Job	4/16/2017	23:52:00	USER					TD 1556', TP 1556', SJ 43.5', OH 11", CSG 8.625" 24#, MUD 9.2 PPG. RIG CIRCULATED WELL @ APPROX 10 BPM FOR 1 HR.
Event	10	Fill Lines	4/16/2017	23:53:09	USER	52.00	8.33	0.90	23.7	8.33 PPG FRESH WATER
Event	11	Drop Bottom Plug	4/16/2017	23:54:03	USER	54.00	8.34	0.90	0.2	PLUG WENT
Event	12	Test Lines	4/16/2017	23:59:21	COM6	3241.00	8.40	0.00	1.5	ALL LINES HELD PRESSURE AT 3242 PSI
Event	13	Pump Spacer 1	4/17/2017	00:05:19	COM6	70.00	8.32	1.70	0.3	8.33 PPG FRESH WATER (40BBL)
Event	14	Check Weight	4/17/2017	00:16:48	USER	148.00	8.32	3.90	36.4	WEIGHT VERIFIED VIA PRESSUREIZED MUD SCALES
Event	15	Pump Lead Cement	4/17/2017	00:18:25	COM6	242.00	12.33	3.90	0.7	VARICEM CEMENT 197 SKS (86 BBLs), 12.3 PPG, 2.46 FT3/SK, 14.17 GAL/SK
Event	16	Pump Tail Cement	4/17/2017	00:32:34	COM6	367.00	12.95	8.00	3.3	VARICEM CEMENT 109 SKS (42 BBLs), 12.8 PPG, 2.18 FT3/SK, 12.11

GAL/SK.										
Event	17	Shutdown	4/17/2017	00:38:40	USER					END OF CEMENT
Event	18	Drop Top Plug	4/17/2017	00:42:00	USER					PLUG WENT, WASH UP PUMPS AND LINES ON TOP OF PLUG
Event	19	Pump Displacement	4/17/2017	00:43:15	COM6	35.00	8.33	2.20	0.5	8.34 PPG FRESH WATER (96.3 BBLs)
Event	20	Slow Rate	4/17/2017	00:56:51	USER	360.00	8.31	2.00	90.4	SLOW RATE TO 2 BPM PER CO REP TO LAND PLUG
Event	21	Bump Plug	4/17/2017	01:04:22	USER	766.00	8.33	0.00	104.9	LAND PLUG AT 377 PSI, BROUGHT UP TO 766 PSI
Event	22	Check Floats	4/17/2017	01:05:14	USER	197.00	8.32	0.00	104.9	FLOATS HELD, 1 BBL BACK TO TRUCK
Event	23	End Job	4/17/2017	01:06:00	USER					RETURNS THROUGHOUT JOB, PIPE WAS NOT RECIPROCATED, 30 BBL CEMENT BACK TO SURFACE
Event	24	Post-Job Safety Meeting (Pre Rig-Down)	4/17/2017	01:10:00	USER					ALL HES PRESENT
Event	25	Rig-Down Equipment	4/17/2017	01:20:00	USER					ALL HES PRESENT
Event	26	Pre-Convoy Safety Meeting	4/17/2017	01:50:00	USER					ALL HES PRESENT
Event	27	Crew Leave Location	4/17/2017	01:55:00	USER					THANK YOU FOR CHOOSING HALLIBURTON CEMENT, CHRIS SMITH AND CREW

LARAMIE - PICEANCE 29-22E - 8.625" SURFACE

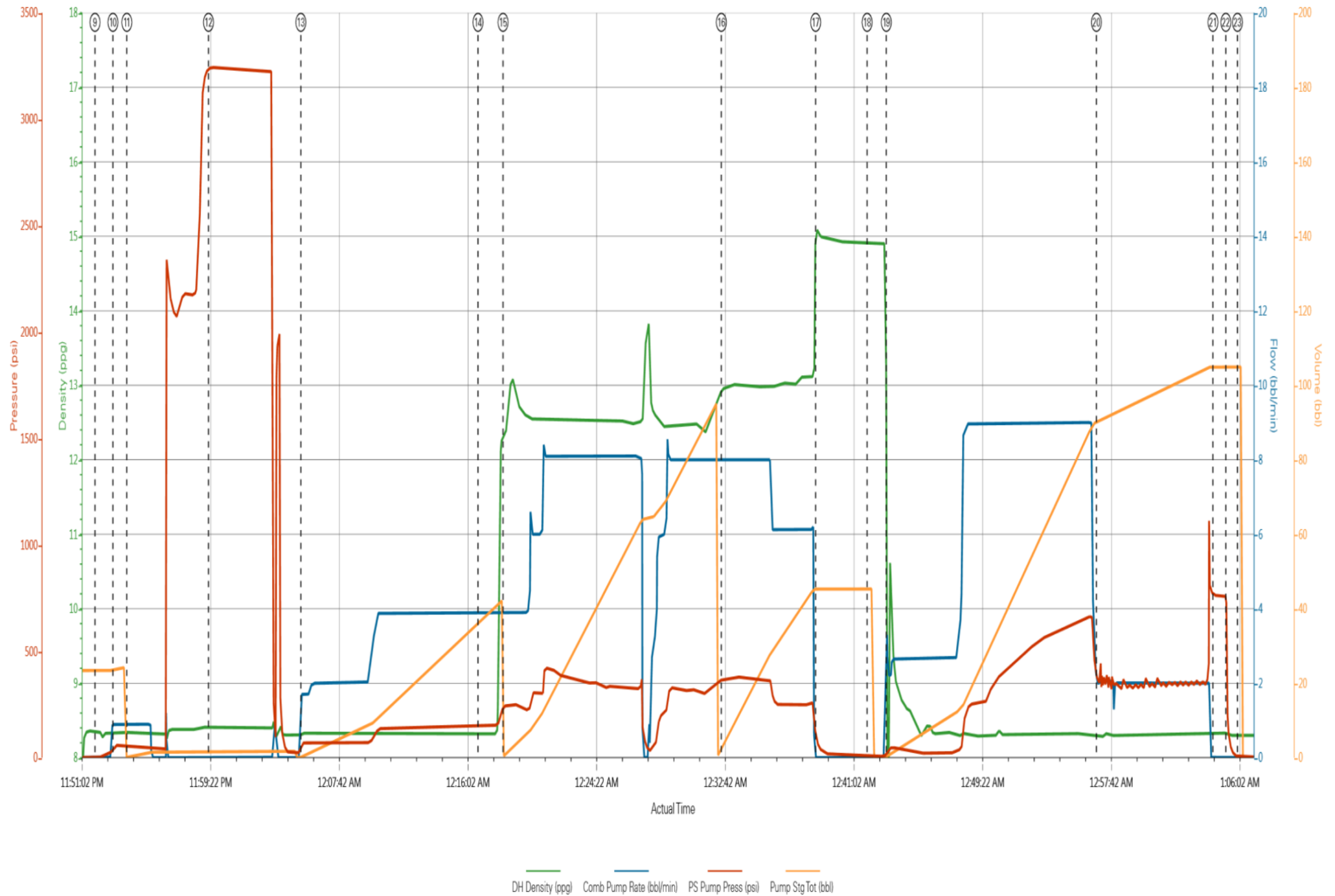

LARAMIE - PICEANCE 29-22E - 8.625" SURFACE

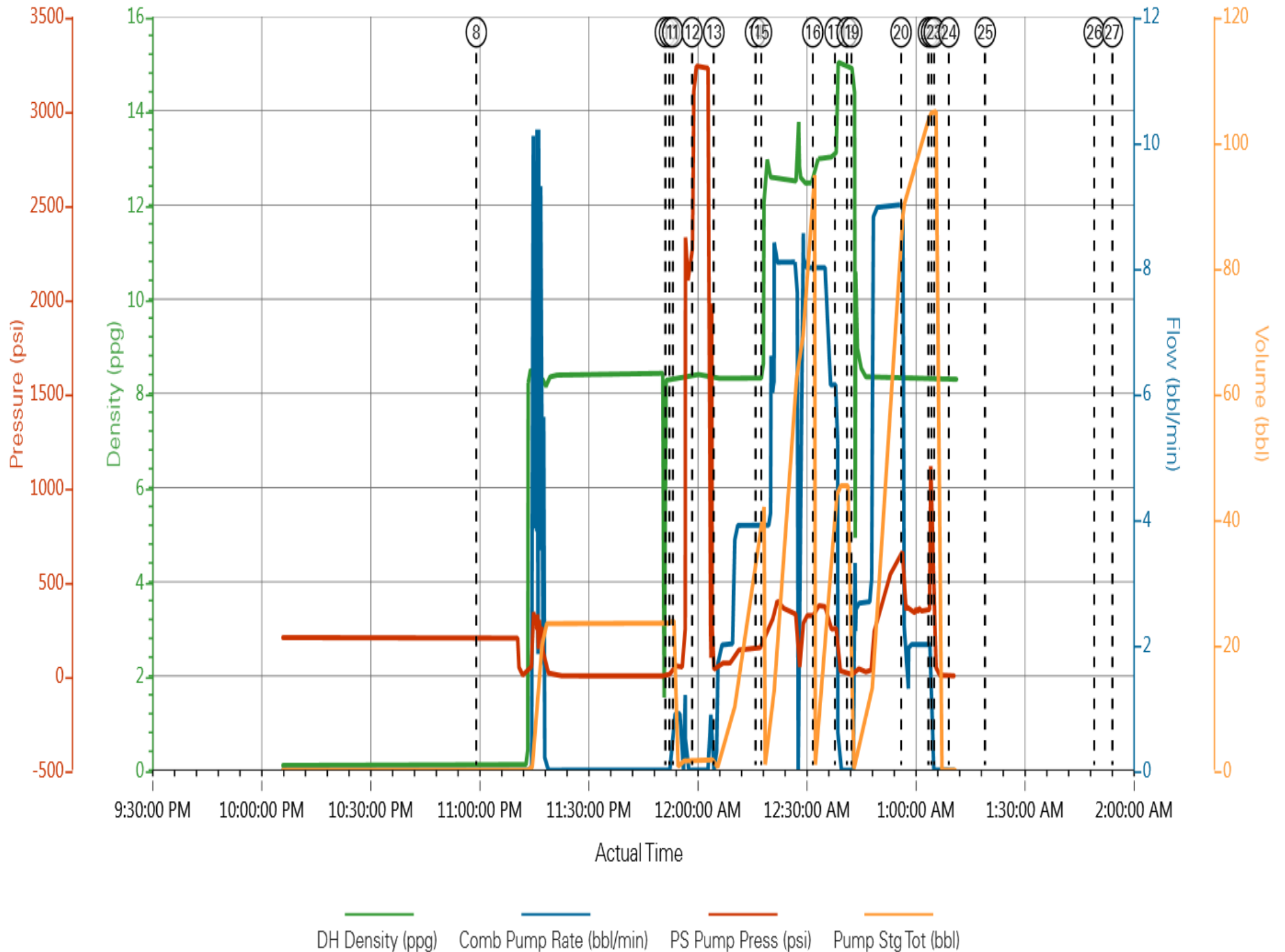

HALLIBURTON

iCem[®] Service

LARAMIE ENERGY LLC

For: Laramie

Date: Thursday, April 20, 2017

PICEANCE 29-22E Production

API#05-077-10361

Sincerely,

Grand Junction Cement Engineering

2.0 Real-Time Job Summary

2.1 Job Event Log

Type	Seq. No.	Graph Label	Date	Time	Source	DH Density (ppg)	Comb Pump Rate (bbl/min)	PS Pump Press (psi)	Pump Stg Tot (bbl)	Comments
Event	1	Call Out	4/20/2017	07:00:00	USER					ELITE #1
Event	2	Pre-Convoy Safety Meeting	4/20/2017	11:00:00	USER					ALL HES EMPLOYEES
Event	3	Arrive At Loc	4/20/2017	12:30:00	USER					ARRIVED ON LOCATION 2 HRS EARLY DID NOT START CHARGING HOURS UNTIL REQUESTED ON LOCATION TIME
Event	4	Assessment Of Location Safety Meeting	4/20/2017	12:45:00	USER					ALL HES EMPLOYEES
Event	5	Pre-Rig Up Safety Meeting	4/20/2017	13:00:00	USER					ALL HES EMPLOYEES
Event	6	Rig-Up Equipment	4/20/2017	13:15:00	USER					1 HT-400 PUMP TRUCK (ELITE #1) 1 660 BULK TRUCK 1 BODY LOAD 2 SILO'S 1 F-550 PICKUP
Event	7	Comment	4/20/2017	13:30:00	USER					CUSTOMER WAS OFFERED SDS WATER TEMP @ 55 F PH: 7 CHLORIDES @ 0 PPM
Event	8	Pre-Job Safety Meeting	4/20/2017	16:30:00	USER					ALL HES EMPLOYEES AND RIG CREW RIG CIRCULATED @ 10 BBL/MIN FOR 1 HR PRIOR TO JOB PRESSURE @ 10 BBL/MIN 900 PSI
Event	9	Start Job	4/20/2017	16:41:00	COM5					TD: 8410 TP: 8400 CSG: 4 1/2 11.6# N-80 SJ: 81.88 OH: 7 7/8 MW: 9.5 PPG SURFACE CSG: 8 5/8 24# SET @ 1556
Event	10	Drop Bottom Plug	4/20/2017	16:41:01	USER					PLUG AWAY NO ISSUES
Event	11	Prime Lines	4/20/2017	16:41:20	COM5	8.33	2.0	70	2.0	PRIME LINES FRESH WATER
Event	12	Test Lines	4/20/2017	16:44:53	COM5			5119		PRESSURE TEST OK
Event	13	Tuned Spacer III	4/20/2017	16:51:42	COM5	11.0	4.0	155	40.0	40 BBLs 11.0 PPG 4.86 YIELD 31.9 GAL/SK TUNED SPACER III WEIGHT VERIFIED VIA PRESSURIZED MUD SCALES

Event	14	Pump Lead Cement	4/20/2017	17:01:10	COM5	12.5	8.0	750	311.0	900 SKS (311 BBLS) 12.5 PPG 1.94 YIELD 9.6 GAL/SK LEAD CEMENT WEIGHT VERIFIED VIA PRESSURIZED MUD SCALES
Event	15	Pump Tail Cement	4/20/2017	17:43:45	COM5	13.3	8.0	740	142.0	461 SKS (142 BBLS) 13.3 PPG 1.73 YIELD 7.81 GAL/SK TAIL CEMENT WEIGHT VERIFIED VIA PRESSURIZED MUD SCALES
Event	16	Shutdown	4/20/2017	18:07:06	USER					
Event	17	Clean Lines	4/20/2017	18:08:33	COM5					CLEAN LINES FRESH WATER
Event	18	Drop Top Plug	4/20/2017	18:11:56	COM5					PLUG AWAY NO ISSUES
Event	19	Pump Displacement	4/20/2017	18:12:18	COM5	8.4	10.0	2650	128.9	128.9 BBL FRESH WATER DISPLACEMENT 5 GALS CLA- WEB 1 GAL MMCR ADDED INTO DISPLACEMENT
Event	20	Slow Rate	4/20/2017	18:25:15	USER	8.4	4.0	2100	118.9	SLOW RATE PRIOR TO BUMPING PLUG
Event	21	Bump Plug	4/20/2017	18:27:22	COM5	8.4	4.0	2100	128.9	PRESSURE PRIOR TO BUMPING PLUG @ 2100 PSI BUMPED PLUG UP TO 3438 PSI HELD FOR 10 MIN CASING TEST
Event	22	Check Floats	4/20/2017	18:37:24	COM5			3438		FLOATS HOLDING 2 BBLS BACK TO TRUCKS TANK
Event	23	End Job	4/20/2017	18:38:27	COM5					GOOD RETURNS THROUGHOUT JOB PIPE WAS STATIC THROUGHOUT JOB CIRCULATED 18 BBLS TUNED SPACER III TO SURFACE
Event	24	Pre-Rig Down Safety Meeting	4/20/2017	18:45:00	USER					ALL HES EMPLOYEES
Event	25	Rig-Down Equipment	4/20/2017	19:00:00	USER					
Event	26	Pre-Convoy Safety Meeting	4/20/2017	19:15:00	USER					ALL HES EMPLOYEES
Event	27	Crew Leave Location	4/20/2017	19:30:00	USER					THANK YOU FOR USING HALLIBURTON CEMENT DAVID CAMPBELL AND CREW

LARAMIE - PICEANCE 29-22E - 4 1/2 PRODUCTION

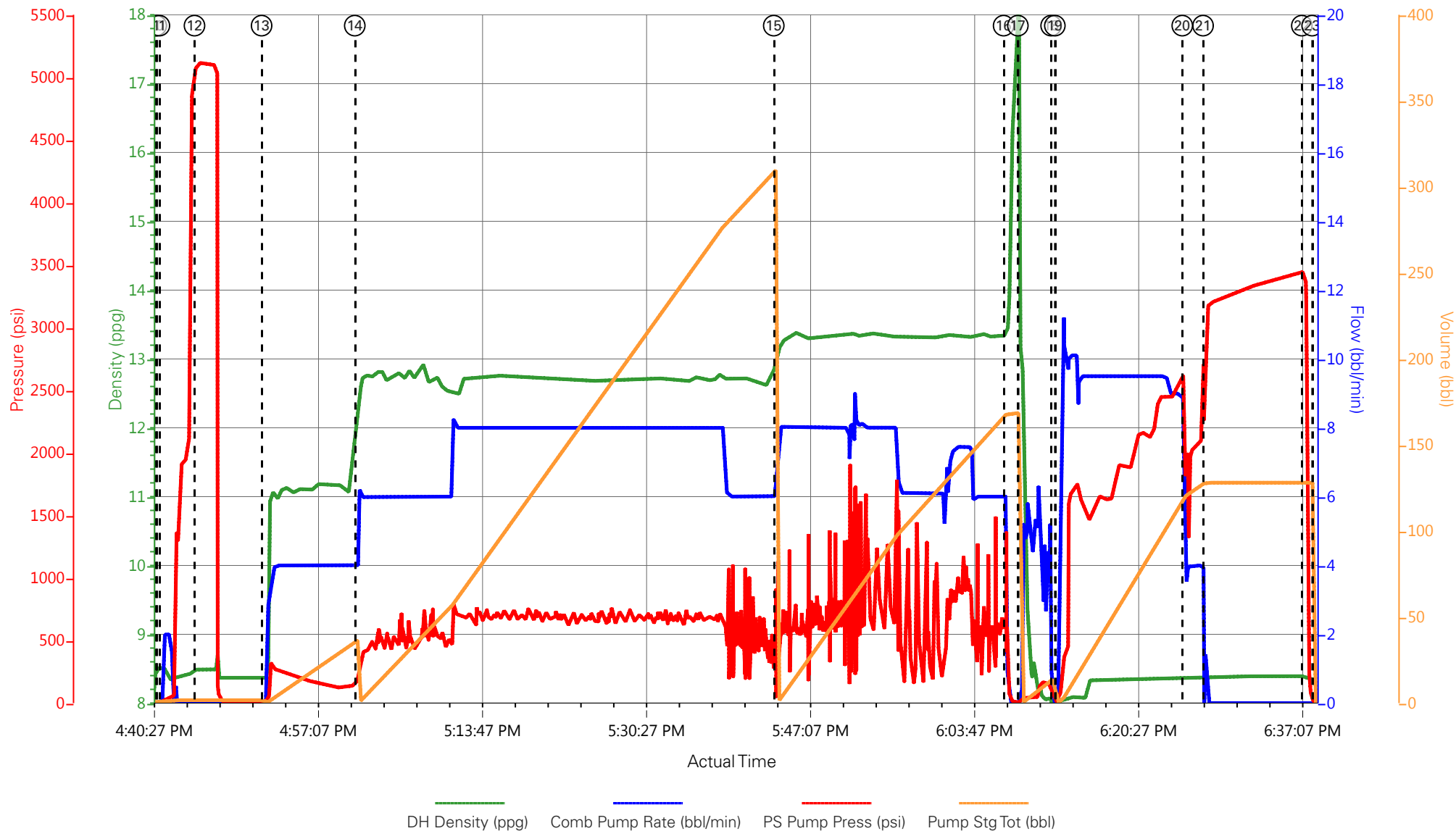

- | | | | | |
|---|--------------------------|--------------------|--------------------------------|------------------------------|
| ① Call Out | ⑦ Comment | ⑬ Tuned Spacer III | ⑰ Pump Displacement | 25 Rig-Down Equipment |
| ② Pre-Convoy Safety Meeting | ⑧ Pre-Job Safety Meeting | ⑭ Pump Lead Cement | 20 Slow Rate | 26 Pre-Convoy Safety Meeting |
| ③ Arrive At Loc | ⑨ Start Job | ⑮ Pump Tail Cement | 21 Bump Plug | 27 Crew Leave Location |
| ④ Assessment Of Location Safety Meeting | ⑩ Drop Bottom Plug | ⑯ Shutdown | 22 Check Floats | |
| ⑤ Pre-Rig Up Safety Meeting | ⑪ Prime Lines | ⑰ Clean Lines | 23 End Job | |
| ⑥ Rig-Up Equipment | ⑫ Test Lines | ⑱ Drop Top Plug | 24 Pre-Rig Down Safety Meeting | |

▼ **HALLIBURTON** | iCem® Service

Created: 2017-04-20 14:23:15, Version: 4.2.393

Edit

Customer : LARAMIE ENERGY II LLC

Job Date : 4/20/2017

Well : PICEANCE 29-22E

Representative : MATT SETTLES

Sales Order # : 0903976823

ELITE #1 : DAVID CAMPBELL / RYAN MARTIN

LARAMIE - PICEANCE 29-22E - 4 1/2 PRODUCTION

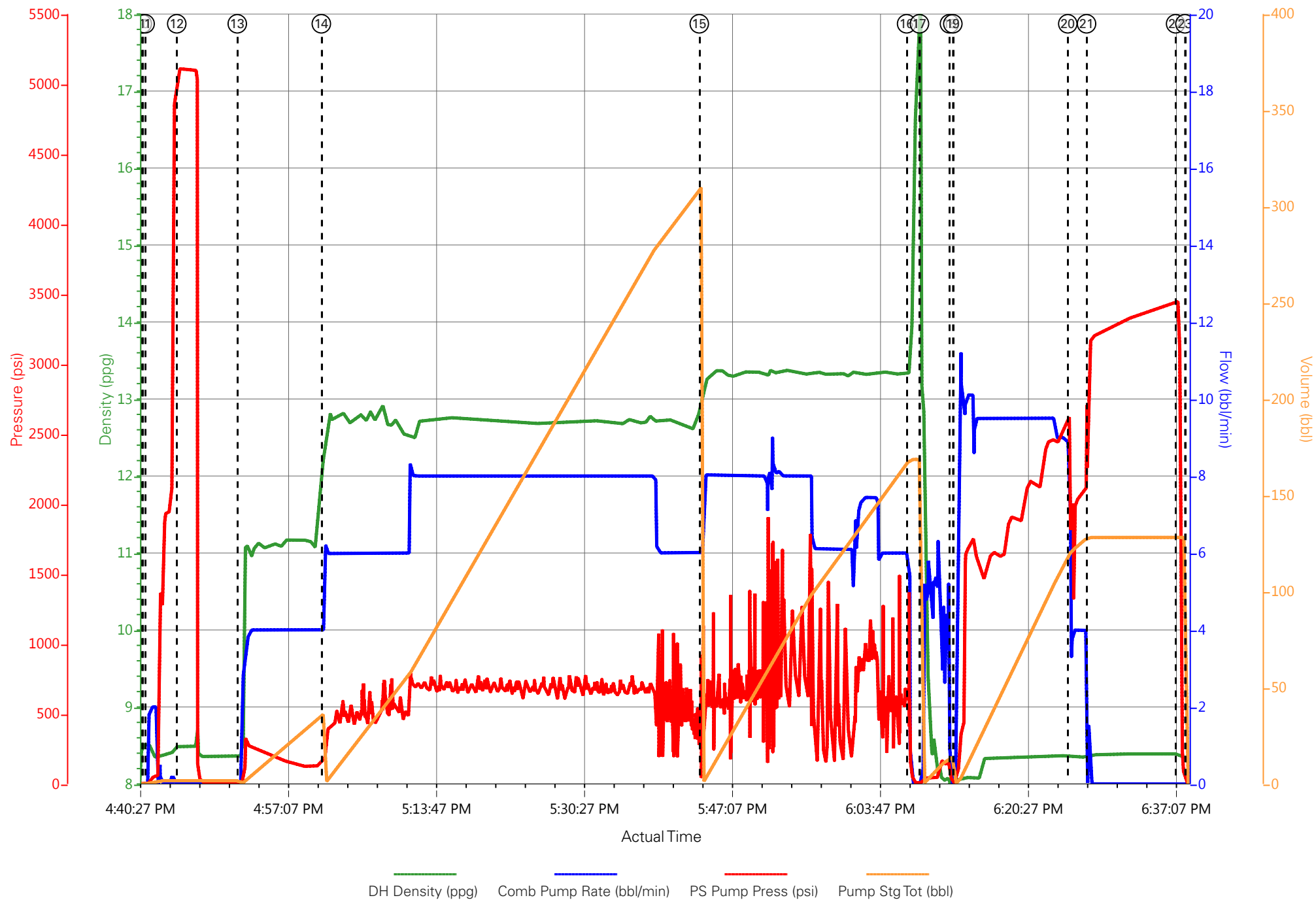

Job Information

Request/Slurry	2380356/1	Rig Name	H&P 522	Date	15/APR/2017
Submitted By	Aaron Katz	Job Type	Production Casing	Bulk Plant	Grand Junction
Customer	Laramie Energy	Location	Garfield	Well	Piceance Federal 29-22E

Well Information

Casing/Liner Size	4.5 in	Depth MD	8400 ft	BHST	116°C / 240°F
Hole Size	7.875 in	Depth TVD	7596 ft	BHCT	78°C / 172°F
Pressure	4730 psi				

Drilling Fluid Information

Mud Supplier Name	Baroid	Mud Trade Name	BARADRIL-N	Density	9.9 lbm/gal
--------------------------	--------	-----------------------	------------	----------------	-------------

Cement Information - Lead Design



<u>Conc</u>	<u>UOM</u>	<u>Cement/Additive</u>	<u>Sample Type</u>	<u>Sample Date</u>	<u>Lot No.</u>	Cement Properties		
		NeoCem Lead				Slurry Density	12.5	lbm/gal
						Slurry Yield	1.941	ft3/sack
						Water Requirement	9.623	gal/sack
						Total Mix Fluid	9.623	gal/sack
						Water Source	Field (Fresh) Water	
						Water Chloride		

This report is the property of Halliburton Energy Services and neither it nor any part thereof, nor a copy thereof, is to be published or disclosed without first securing the expressed written approval of Halliburton. It may however be used in the course of regular business operations by any person or concern receiving such report from Halliburton. This report is for information purposes only and the content is limited to the sample described. Halliburton makes no warranties, expressed or implied, as to the accuracy of the contents or results. Any user of this report agrees Halliburton shall not be liable for any loss or damage regardless of cause, including any act or omission of Halliburton, resulting from the use hereof.

Thickening Time - ON-OFF-ON

18/APR/2017

Test Temp (°F)	Pressure (psi)	Reached in (min)	30 Bc (hh:mm)	50 Bc (hh:mm)	70 Bc (hh:mm)	100 Bc (hh:mm)	Start Bc	Stirring before stop (mins)	Static Period (min)	Peak reading (BC)
172	4730	49	4:59	5:24	5:48	6:16	6	59	15	12

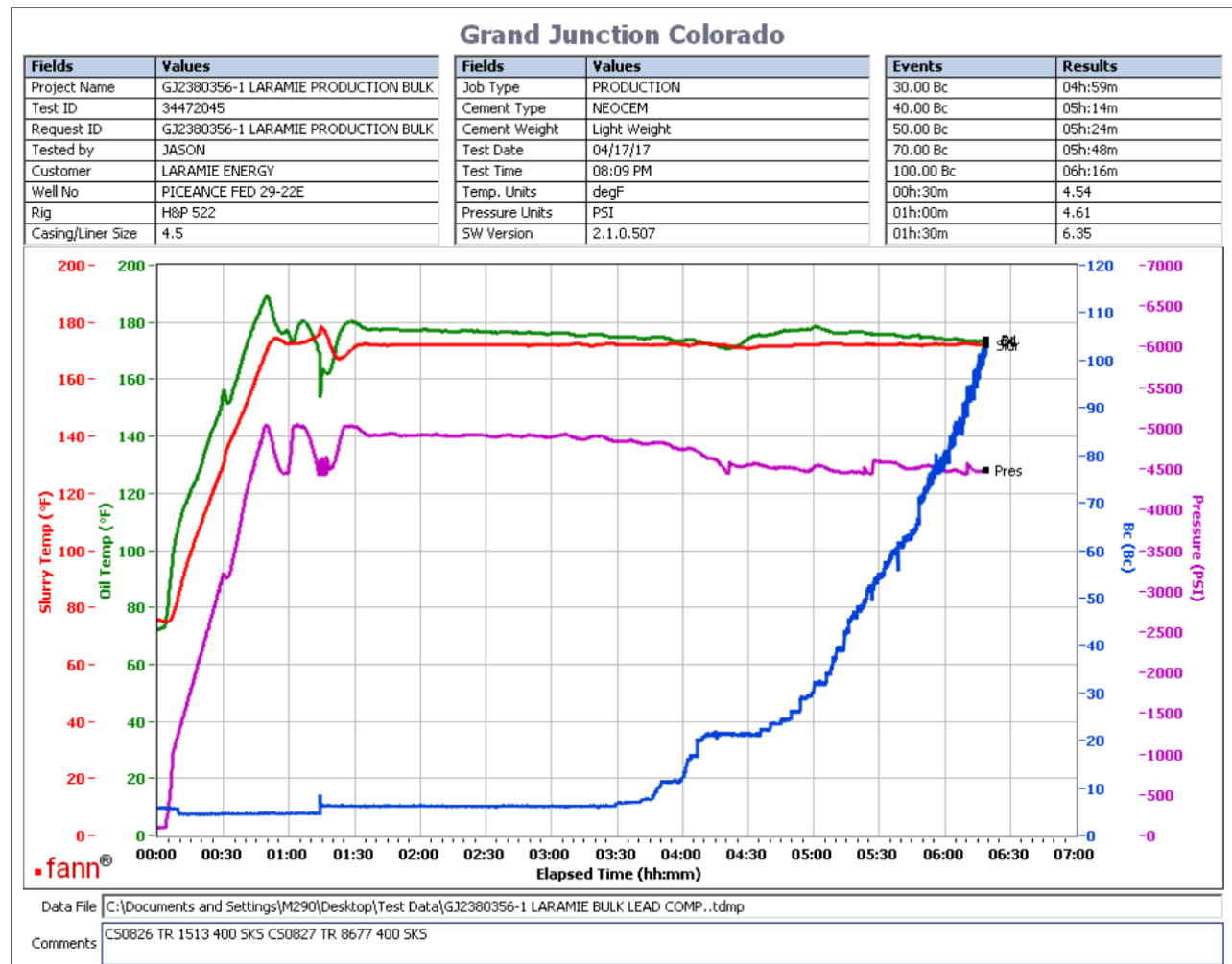

Total sk=900
 CS0826, Tr1513, 400 sks
 CS0829, Tr8677, 400 sks

This report is the property of Halliburton Energy Services and neither it nor any part thereof, nor a copy thereof, is to be published or disclosed without first securing the expressed written approval of Halliburton. It may however be used in the course of regular business operations by any person or concern receiving such report from Halliburton. This report is for information purposes only and the content is limited to the sample described. Halliburton makes no warranties, expressed or implied, as to the accuracy of the contents or results. Any user of this report agrees Halliburton shall not be liable for any loss or damage regardless of cause, including any act or omission of Halliburton, resulting from the use hereof.

Operation Test Results Request ID 2380356/2

Thickening Time - ON-OFF-ON

18/APR/2017

Test Temp (°F)	Pressure (psi)	Reached in (min)	30 Bc (hh:mm)	50 Bc (hh:mm)	70 Bc (hh:mm)	100 Bc (hh:mm)	Start Bc	Stirring before stop (mins)	Static Period (min)	Peak reading (BC)
172	4730	49	3:55	4:43	5:07	5:27	15	59	15	20

Grand Junction Colorado

Fields	Values	Fields	Values	Events	Results
Project Name	2380356-2 LARAMIE PRODUCTION LEAD	Job Type	PRODUCTION CASING	30.00 Bc	03h:55m
Test ID	2380356-2	Cement Type	TYPE I/II	40.00 Bc	04h:28m
Request ID		Cement Weight	Standard	50.00 Bc	04h:43m
Tested by	CT	Test Date	04/18/17	70.00 Bc	05h:07m
Customer	LARAMIE	Test Time	08:21 AM	100.00 Bc	05h:27m
Well No	PTCEANCE FEDERAL 29-22E	Temp. Units	degF	00h:30m	12.93
Rig	H&P 522	Pressure Units	PSI	01h:00m	11.30
Casing/Liner Size	4.5	SW Version	2.1.0.507	01h:30m	14.82

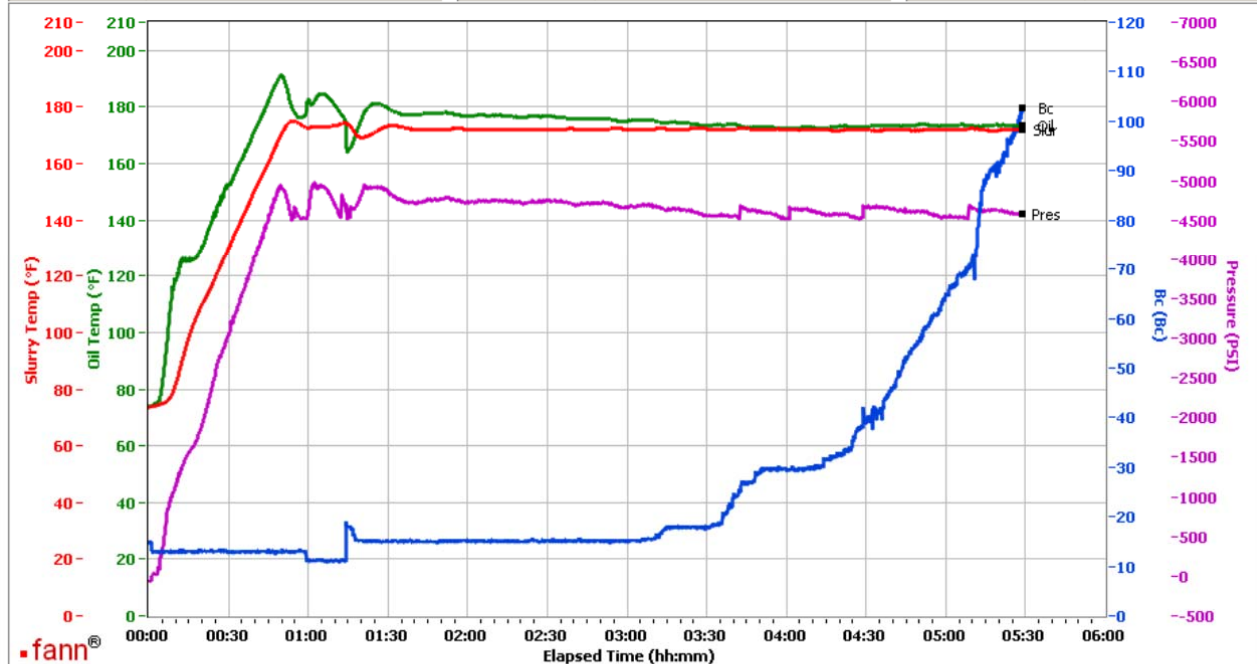

Data File C:\Documents and Settings\M290\Desktop\Test Data\GJ2380356-2 LARAMIE BULK LEAD.tdms

Comments CS0632 TRAILER 7094 100 SKS

Total sks=900

CS0632 Trailer 7094 100 sks

This report is the property of Halliburton Energy Services and neither it nor any part thereof, nor a copy thereof, is to be published or disclosed without first securing the expressed written approval of Halliburton. It may however be used in the course of regular business operations by any person or concern receiving such report from Halliburton. This report is for information purposes only and the content is limited to the sample described. Halliburton makes no warranties, expressed or implied, as to the accuracy of the contents or results. Any user of this report agrees Halliburton shall not be liable for any loss or damage regardless of cause, including any act or omission of Halliburton, resulting from the use hereof.

HALLIBURTON

Rockies, Grand Junction

Lab Results- Tail

Job Information

Request/Slurry	2380355/1	Rig Name	H&P 522	Date	15/APR/2017
Submitted By	Aaron Katz	Job Type	Production Casing	Bulk Plant	Grand Junction
Customer	Laramie Energy	Location	Garfield	Well	Piceance Federal 29-22E

Well Information

Casing/Liner Size	4.5 in	Depth MD	8400 ft	BHST	116°C / 240°F
Hole Size	7.875 in	Depth TVD	7596 ft	BHCT	78°C / 172°F
Pressure	4730 psi				

Drilling Fluid Information

Mud Supplier Name	Baroid	Mud Trade Name	BARADRIL-N	Density	9.9 lbm/gal
--------------------------	--------	-----------------------	------------	----------------	-------------

Cement Information - Tail Design



<u>Conc</u>	<u>UOM</u>	<u>Cement/Additive</u>	<u>Sample Type</u>	<u>Sample Date</u>	<u>Lot No.</u>	Cement Properties		
		ThermaCem Tail				Slurry Density	13.3	lbm/gal
						Slurry Yield	1.733	ft3/sack
						Water Requirement	7.799	gal/sack
						Total Mix Fluid	7.799	gal/sack
						Water Source	Field (Fresh) Water	
						Water Chloride		

This report is the property of Halliburton Energy Services and neither it nor any part thereof, nor a copy thereof, is to be published or disclosed without first securing the expressed written approval of Halliburton. It may however be used in the course of regular business operations by any person or concern receiving such report from Halliburton. This report is for information purposes only and the content is limited to the sample described. Halliburton makes no warranties, expressed or implied, as to the accuracy of the contents or results. Any user of this report agrees Halliburton shall not be liable for any loss or damage regardless of cause, including any act or omission of Halliburton, resulting from the use hereof.

Thickening Time - ON-OFF-ON

17/APR/2017

Test Temp (°F)	Pressure (psi)	Reached in (min)	30 Bc (hh:mm)	50 Bc (hh:mm)	70 Bc (hh:mm)	100 Bc (hh:mm)	Start Bc	Stirring before stop (mins)	Static Period (min)	Peak reading (BC)
172	4730	49	2:44	2:49	2:56	2:59	16	59	15	15

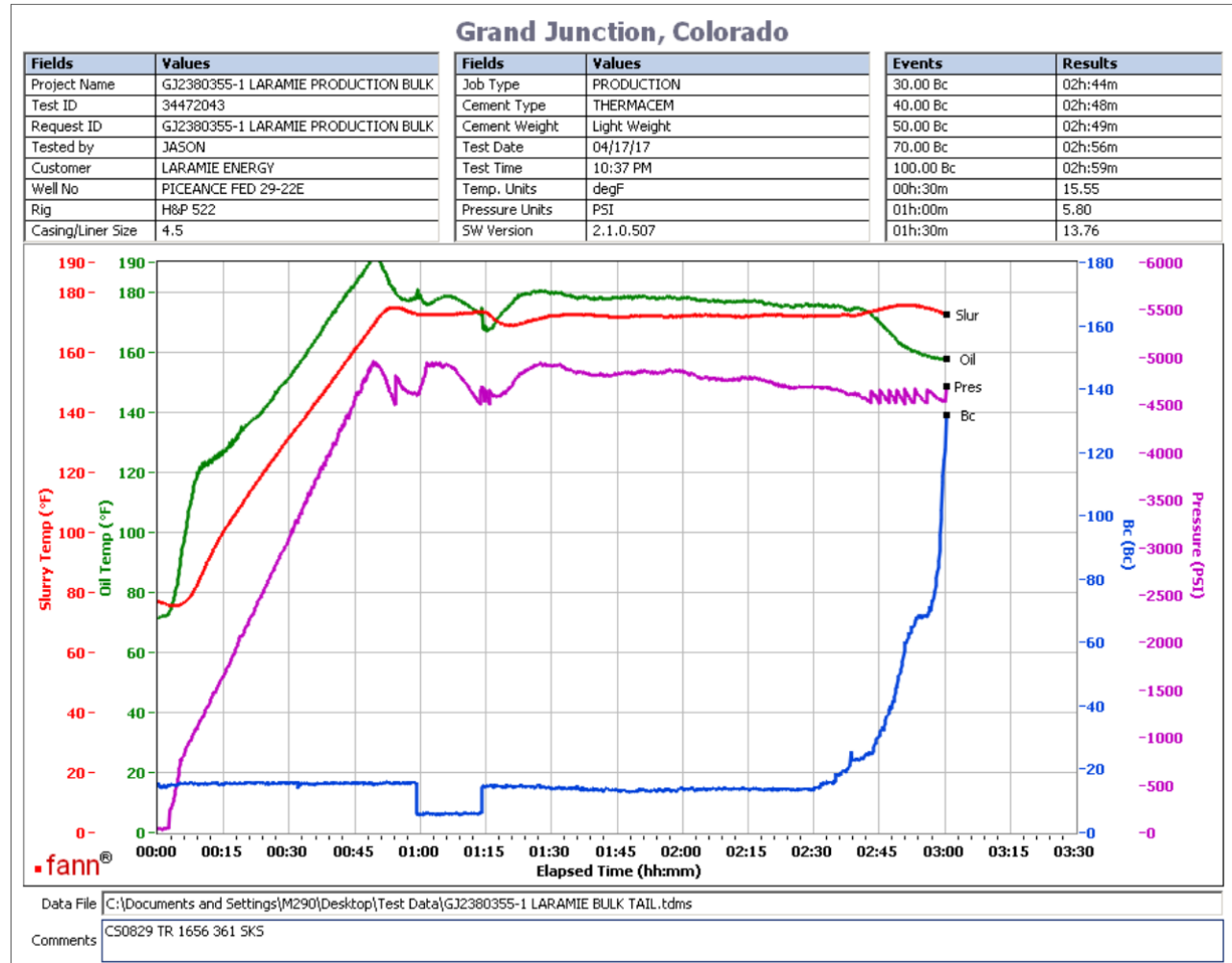

Total sks = 461
 CS0829 TR 1656 361 SKS
 Deflected 6-- > 15

This report is the property of Halliburton Energy Services and neither it nor any part thereof, nor a copy thereof, is to be published or disclosed without first securing the expressed written approval of Halliburton. It may however be used in the course of regular business operations by any person or concern receiving such report from Halliburton. This report is for information purposes only and the content is limited to the sample described. Halliburton makes no warranties, expressed or implied, as to the accuracy of the contents or results. Any user of this report agrees Halliburton shall not be liable for any loss or damage regardless of cause, including any act or omission of Halliburton, resulting from the use hereof.

Operation Test Results Request ID 2380355/2

Thickening Time - ON-OFF-ON

18/APR/2017

Test Temp (°F)	Pressure (psi)	Reached in (min)	30 Bc (hh:mm)	50 Bc (hh:mm)	70 Bc (hh:mm)	100 Bc (hh:mm)	Start Bc	Stirring before stop (mins)	Static Period (min)	Peak reading (BC)
172	4730	49	2:44	2:49	2:56	3:28	16	59	15	24

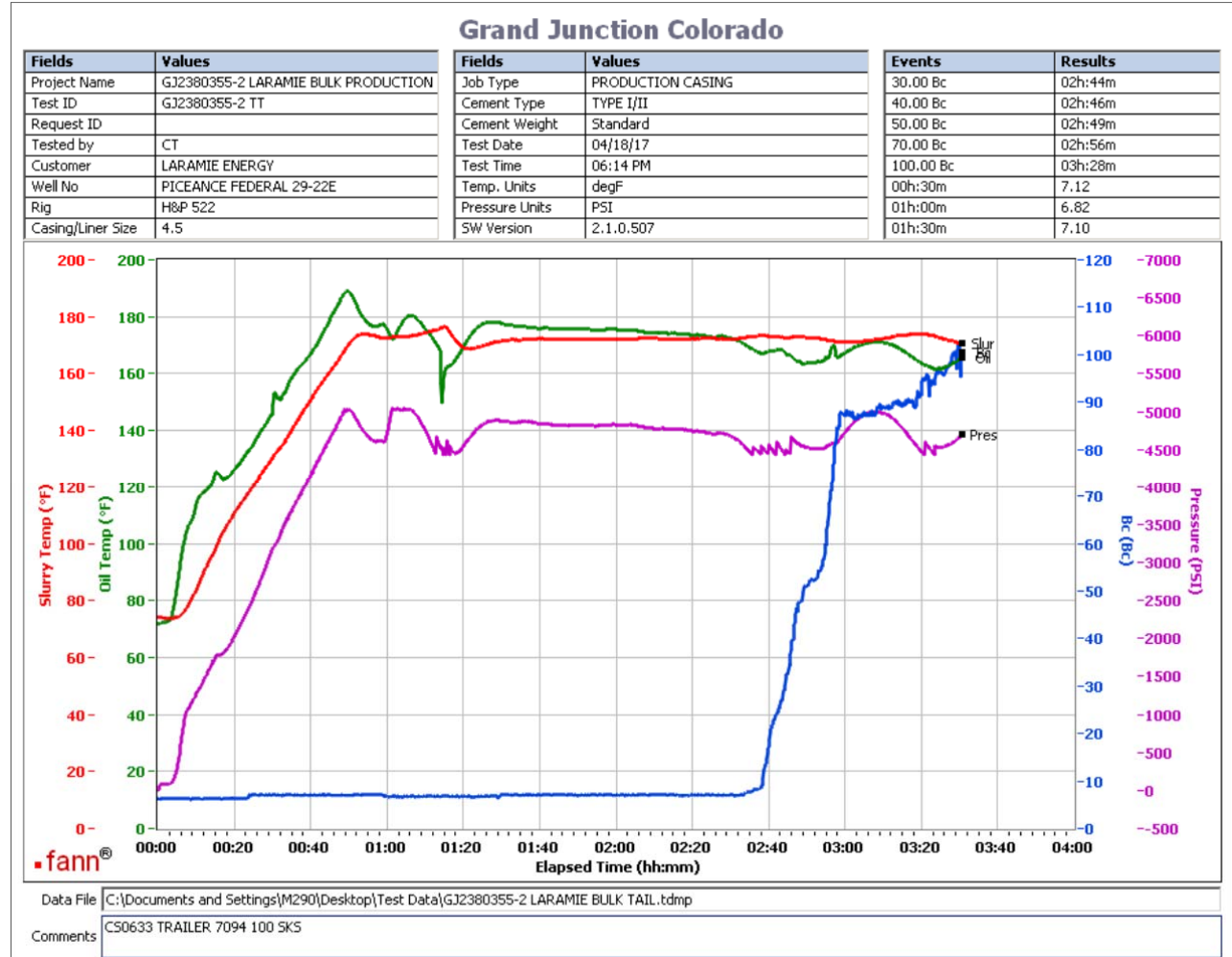

Total sks = 461
CS0633 Trailer 7094 100 sks

This report is the property of Halliburton Energy Services and neither it nor any part thereof, nor a copy thereof, is to be published or disclosed without first securing the expressed written approval of Halliburton. It may however be used in the course of regular business operations by any person or concern receiving such report from Halliburton. This report is for information purposes only and the content is limited to the sample described. Halliburton makes no warranties, expressed or implied, as to the accuracy of the contents or results. Any user of this report agrees Halliburton shall not be liable for any loss or damage regardless of cause, including any act or omission of Halliburton, resulting from the use hereof.