

CERTIFICATE OF SURVEYOR:

THIS IS TO CERTIFY THAT THE ABOVE PLAT WAS PREPARED FROM FIELD NOTES OF ACTUAL SURVEY MADE BY ME OR UNDER MY SUPERVISION, AND THAT THE SAME ARE TRUE AND CORRECT TO THE BEST OF MY KNOWLEDGE AND BELIEF. THIS CERTIFICATE DOES NOT REPRESENT A LAND SURVEY PLAT OR IMPROVEMENT SURVEY PLAT AS DEFINED BY C.R.S. 38-51-302 AND CANNOT BE RELIED UPON TO DETERMINE OWNERSHIP.

John R. Slaugh
JOHN R. SLAUGH
PROFESSIONAL LAND SURVEYOR
COLORADO REGISTRATION NUMBER 38230
3/6/17

NOTICE:
ACCORDING TO COLORADO STATE LAW YOU MUST COMMENCE ANY LEGAL ACTION BASED UPON ANY DEFECT IN THIS SURVEY WITHIN THREE YEARS AFTER YOU FIRST DISCOVER SUCH DEFECT. IN NO EVENT MAY ANY ACTION BASED UPON ANY DEFECT IN THIS SURVEY BE COMMENCED MORE THAN TEN YEARS FROM THE DATE ON THE CERTIFICATION SHOWN HEREON.

WELL DISTANCES:

BUILDING: ±1111' SE
BUILDING UNIT: ±1295' S
HIGH OCCUPANCY BUILDING UNIT: ±3360' E
DESIGNATED OUTSIDE ACTIVITY AREA: 5280'±
PUBLIC ROAD: ±1419' S
ABOVE GROUND UTILITY: ±260' E
RAILROAD: 5280'±
PROPERTY LINE: ±311' E

WELL PAD - BOOMERANG 21-5 PAD

BOOMERANG 34C-6-M
WELL LOCATION CERTIFICATE
1496' FNL & 2327' FWL, LOT 1 (SENW) (SURFACE)
2398' FNL & 2487' FWL, LOT 1 (SENW) (TOP OF PRODUCTION)
LOCATED IN SECTION 5
2157' FNL & 150' FWL, LOT 1 (SWNW) (BOTTOM)
LOCATED IN SECTION 6
T5N, R66W, 6TH P.M.
WELD COUNTY, COLORADO



SRC ENERGY

1625 Broadway, Suite 300
Denver, Colorado 80202



CONSULTING, LLC

SHERIDAN OFFICE
1095 Saberton Avenue
Sheridan, Wyoming 82801
Phone 307-674-0609

LOVELAND OFFICE
1635 Foxtrail Drive, Suite 204
Loveland, Colorado 80538
Phone 970-776-4331

DRAFTED BY:	LMO	CHECKED BY:	JRS	SHEET NO:
DATE DRAFTED:	3/6/17	DATE SURVEYED:	3/1/17	1
REVISED:		FILE NAME:	16-121	1 OF 2

NW. COR.
SEC. 6, T5N, R66W
FOUND 2 1/2" ALUM. CAP
L.S. NO. 24670

N. 1/4 COR.
SEC. 6, T5N, R66W
FOUND 3 1/4" ALUM. CAP
L.S. NO. 22098

NE. COR.
SEC. 6, T5N, R66W
FOUND 2 1/2" ALUM. CAP
L.S. NO. 11989

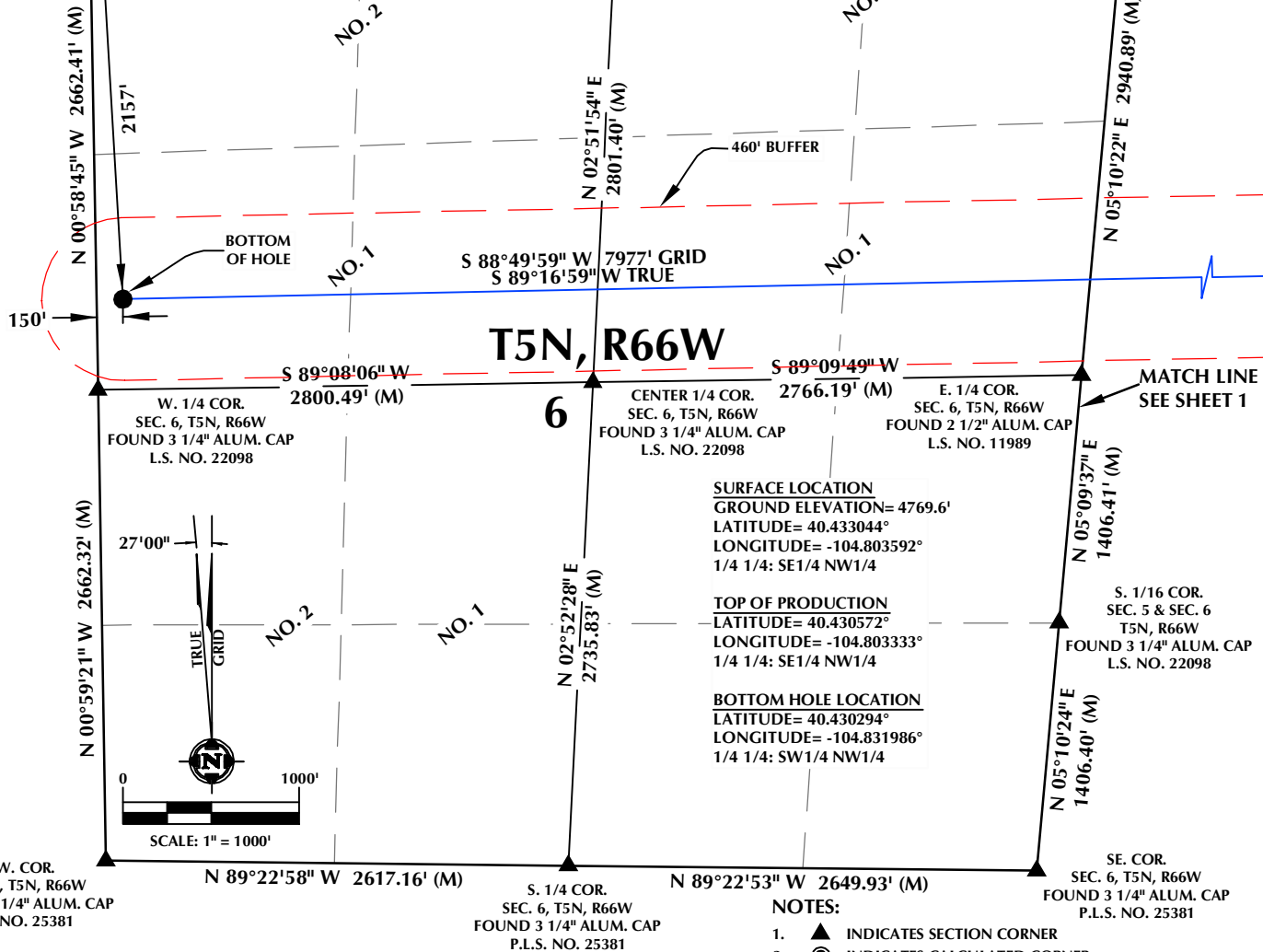

CERTIFICATE OF SURVEYOR:

THIS IS TO CERTIFY THAT THE ABOVE PLAT WAS PREPARED FROM FIELD NOTES OF ACTUAL SURVEY MADE BY ME OR UNDER MY SUPERVISION, AND THAT THE SAME ARE TRUE AND CORRECT TO THE BEST OF MY KNOWLEDGE AND BELIEF. THIS CERTIFICATE DOES NOT REPRESENT A LAND SURVEY PLAT OR IMPROVEMENT SURVEY PLAT AS DEFINED BY C.R.S. 38-51-302 AND CANNOT BE RELIED UPON TO DETERMINE OWNERSHIP.

John R. Slaugh
JOHN R. SLAUGH
PROFESSIONAL LAND SURVEYOR
COLORADO REGISTRATION NUMBER 38230
3/6/17

NOTICE:
ACCORDING TO COLORADO STATE LAW YOU MUST COMMENCE ANY LEGAL ACTION BASED UPON ANY DEFECT IN THIS SURVEY WITHIN THREE YEARS AFTER YOU FIRST DISCOVER SUCH DEFECT. IN NO EVENT MAY ANY ACTION BASED UPON ANY DEFECT IN THIS SURVEY BE COMMENCED MORE THAN TEN YEARS FROM THE DATE ON THE CERTIFICATION SHOWN HEREON.

WELL DISTANCES:

BUILDING: ±1111' SE
BUILDING UNIT: ±1295' S
HIGH OCCUPANCY BUILDING UNIT: ±3360' E
DESIGNATED OUTSIDE ACTIVITY AREA: 5280'±
PUBLIC ROAD: ±1419' S
ABOVE GROUND UTILITY: ±260' E
RAILROAD: 5280'±
PROPERTY LINE: ±311' E

WELL PAD - BOOMERANG 21-5 PAD

BOOMERANG 34C-6-M
WELL LOCATION CERTIFICATE
1496' FNL & 2327' FWL, LOT 1 (SENW) (SURFACE)
2398' FNL & 2487' FWL, LOT 1 (SENW) (TOP OF PRODUCTION)
LOCATED IN SECTION 5
2157' FNL & 150' FWL, LOT 1 (SWNW) (BOTTOM)
LOCATED IN SECTION 6
T5N, R66W, 6TH P.M.
WELD COUNTY, COLORADO



SRC ENERGY
1625 Broadway, Suite 300
Denver, Colorado 80202



CONSULTING, LLC

SHERIDAN OFFICE
1095 Saberton Avenue
Sheridan, Wyoming 82801
Phone 307-674-0609

LOVELAND OFFICE
1635 Foxtrail Drive, Suite 204
Loveland, Colorado 80538
Phone 970-776-4331

DRAFTED BY:	LMO	CHECKED BY:	JRS	SHEET NO:
DATE DRAFTED:	3/6/17	DATE SURVEYED:	3/1/17	2
REVISED:		FILE NAME:	16-121	2 OF 2