

LINE TABLE		
LINE	DIRECTION	LENGTH
L1	N87°W	676'
L2	N89°W	677'
L3	WEST	490'
L4	S89°W	488'
L5	S89°W	521'
L6	SOUTH	496'
L7	SOUTH	626'

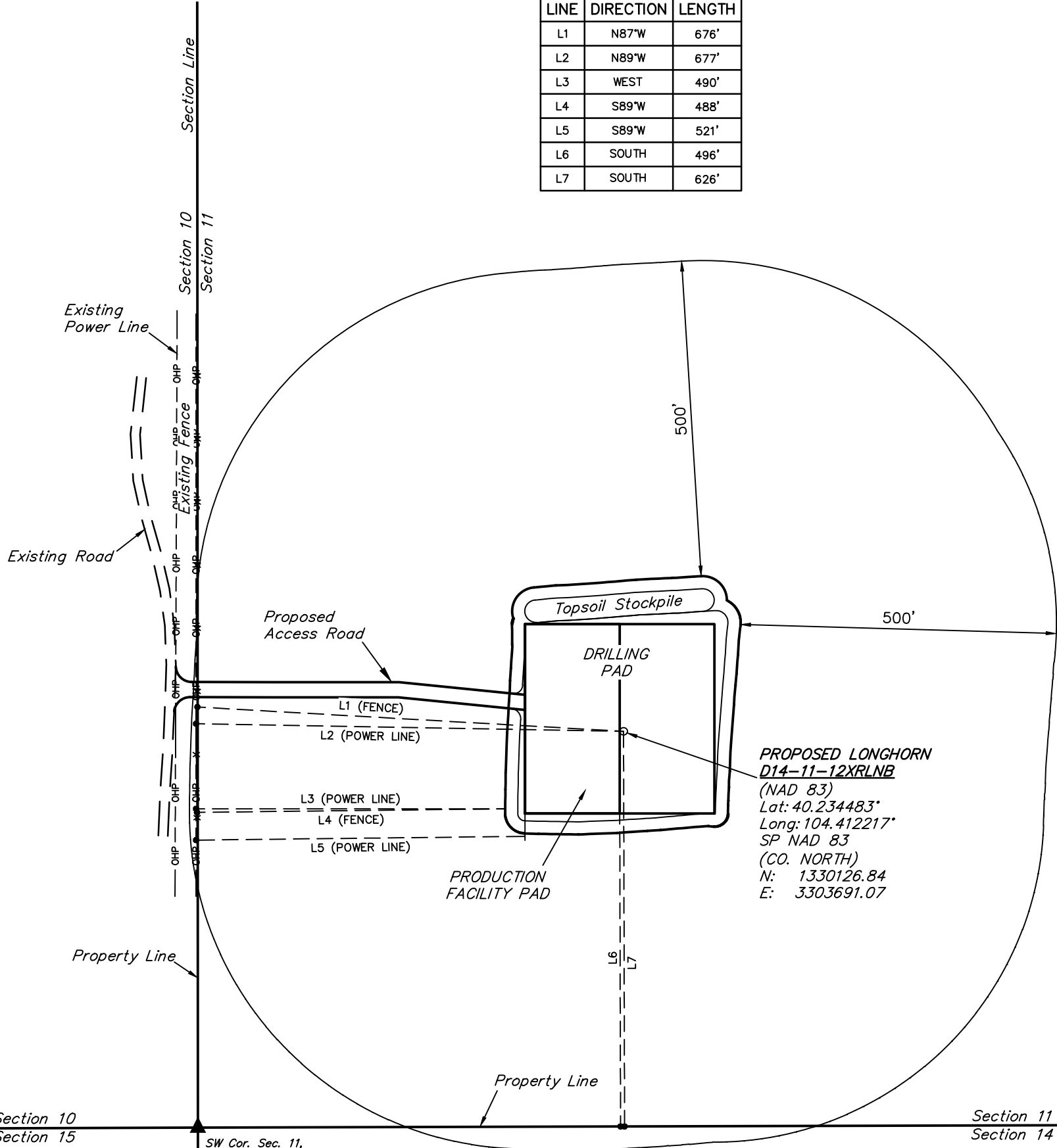

**PROPOSED LONGHORN
D14-11-12XRLNB**
(NAD 83)
Lat: 40.234483°
Long: 104.412217°
SP NAD 83
(CO. NORTH)
N: 1330126.84
E: 3303691.07

Section 10 Section 11
Section 15 Section 14
SW Cor. Sec. 11,
T3N, R63W
2016 Alum. Cap.

PLANT COMMUNITY	
<input type="checkbox"/>	DISTURBED GRASSLAND
<input checked="" type="checkbox"/>	NATIVE GRASSLAND
<input type="checkbox"/>	SHRUB LAND
<input type="checkbox"/>	PLAINS RIPARIAN
<input type="checkbox"/>	MOUNTAIN RIPARIAN
<input type="checkbox"/>	FOREST LAND
<input type="checkbox"/>	WETLANDS AQUATIC
<input type="checkbox"/>	ALPINE
<input type="checkbox"/>	OTHER (Describe): _____

CURRENT LAND USE					
CROP LAND:	<input type="checkbox"/> IRRIGATED	<input type="checkbox"/> DRY LAND	<input type="checkbox"/> IMPROVED PASTURE	<input type="checkbox"/> HAY MEADOW	<input type="checkbox"/> CRP
NON-CROP LAND:	<input checked="" type="checkbox"/> RANGELAND	<input type="checkbox"/> TIMBER	<input type="checkbox"/> RECREATIONAL	<input type="checkbox"/> OTHER (Describe) _____	
SUBDIVIDED:	<input type="checkbox"/> INDUSTRIAL	<input type="checkbox"/> COMMERCIAL	<input type="checkbox"/> RESIDENTIAL	_____	

FUTURE LAND USE					
CROP LAND:	<input type="checkbox"/> IRRIGATED	<input type="checkbox"/> DRY LAND	<input type="checkbox"/> IMPROVED PASTURE	<input type="checkbox"/> HAY MEADOW	<input type="checkbox"/> CRP
NON-CROP LAND:	<input type="checkbox"/> RANGELAND	<input type="checkbox"/> TIMBER	<input type="checkbox"/> RECREATIONAL	<input type="checkbox"/> OTHER (Describe) _____	
SUBDIVIDED:	<input type="checkbox"/> INDUSTRIAL	<input type="checkbox"/> COMMERCIAL	<input type="checkbox"/> RESIDENTIAL	_____	

**BONANZA CREEK ENERGY
OPERATING COMPANY, LLC**

LONGHORN 14-11 PAD
SW 1/4 SW 1/4, SECTION 11, T3N, R63W, 6th P.M.
WELD COUNTY, COLORADO

SURVEYED BY	GREG WEIMER, C.T.	05-17-17	SCALE
DRAWN BY	D.COX	05-31-17	1" = 200'

LOCATION DRAWING



UELS, LLC
Corporate Office * 85 South 200 East
Vernal, UT 84078 * (435) 789-1017