



Cathedral Energy Services
 6622 Willowbrook Park Drive
 Houston, Tx 77066
 281-440-1010 (Office)
 281-440-1025 (Fax)

Woolley Becky 2A-7H-E168

Scale 5":100' - MD
11/28/2016 12:42 AM

Oper. Company: Crestone Peak **State:** Colorado
Well: Woolley Becky 2A-7H-E168 **County:** Weld
Field: DJ Basin **Country:** US
Rig: Ensign 140 **Location:** S7-T1N-R68W
Well ID: 05-123-38111 **Start Date:** 11/15/2020 08:00:00
Job Number: 165062 **End Date:** 11/28/2016 00:30:00

Gamma Ray Log
 Gamma Correction: 3.937
 Gamma Depth: 38.33
Notes: Survey Depth: 50
 Section Plan: 0.00
 North American Datum 1983
 Magnetic North: 8.56°

Latitude: 40.066854 **Elev GL:** 4998
Longitude: -105.053469 **Elev DF:** 23
Elev KB: 5021

Notes: Log & Survey Depths Relative to Kelly Bushing (KB) Depth

Operator 1: W. Steele **Operator 2:** C. Potter
Notes: Maximum Temperature: °f

Tool Run Data	Run #1	Run #2	Run #3	Run #4	Run #5
Tool S/N	1548	1548	1551		
Bit Size	8.75	8.75	8.75		
Cal Factor	3.937	3.937	3.937		
Survey Offset	57.00	55.00	50.00		
Gamma Offset	45.90	41.93	38.33		
Resistivity Offset	0.00	0.00	0.00		
Start Depth	1755.00	5120.00	7549.00		
StartDate	11/15/2016	11/19/2016	11/22/2016		
StartTime	08:00	18:00	09:01		
EndDepth	5120.00	7549.00	14830.00		
EndDate	11/18/2016	11/21/2016	11/28/2016		
EndTime	19:00	21:00	00:30		
Mud Type	OBM	OBM	OBM		
Mud Weight	10.5	9.6	9.7		
Funnel Viscosity	72	48	53		
Plastic Viscosity	17	11	16		
Yield Point	6	4	9		
Gel Strength	5	9	15		
Solids Content	13.3	10.6	13.5		
Chlorides	258000	168000	24672		
Temperature	117	160	226		
Hole Data			Casing Data		
Size	From	To	Size	From	To
8.75	1800.00	14830.00	9 5/8	0.00	1788.00

All interpretations are opinions based on inferences from electrical or other measurements and we cannot and do not guarantee the accuracy or correctness of any interpretation, and we shall not except in the case of gross or willful negligence on our part, be liable or responsible for any loss, cost damages or expenses incurred or sustained by anyone resulting from an interpretation made by any of our officers, agents, or employees.

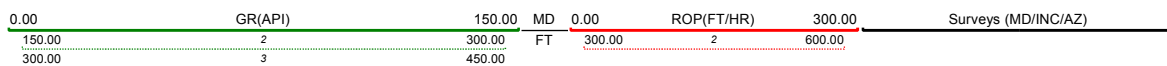

MD: 1808.00 INC: 4.40 AZ: 228.37

1.810 1.820 1.830 1.840 1.850 1.860 1.870 1.880 1.890 1.900 1.910 1.920 1.930 1.940 1.950 1.960 1.970 1.980 1.990 2.000 2.010 2.020

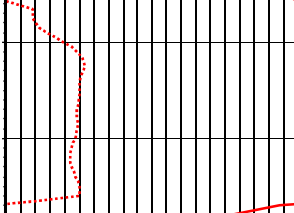
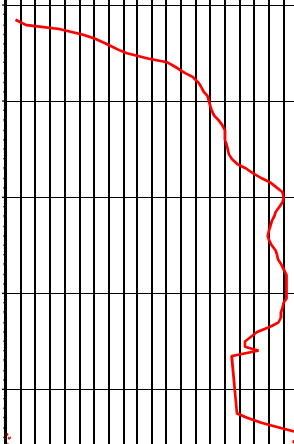
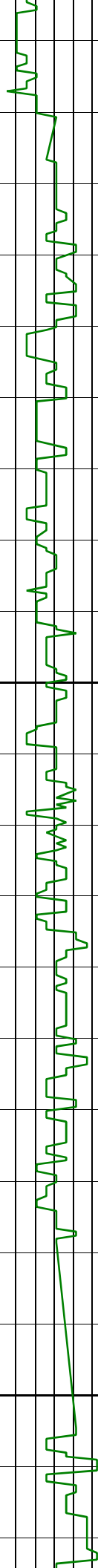

MD: 1902.00 INC: 4.31 AZ: 228.99

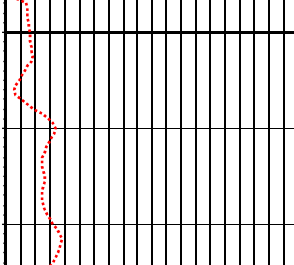
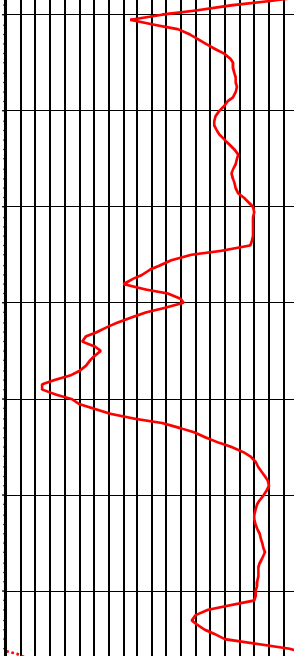
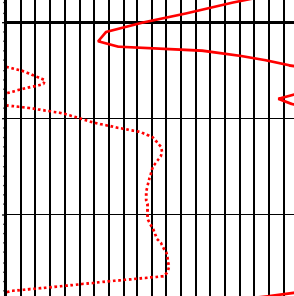

MD: 2028.00 INC: 4.57 AZ: 231.36

2030
2040
2050
2060
2070
2080
2090
2100
2110
2120
2130
2140
2150
2160
2170
2180
2190
2200
2210
2220
2230
2240

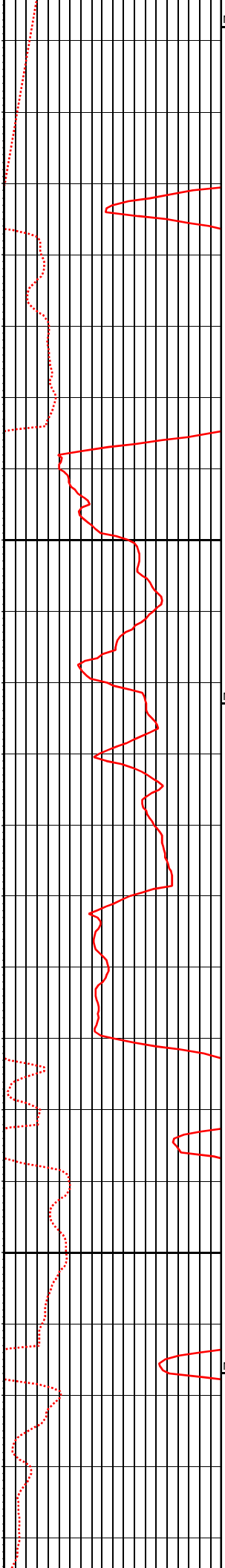
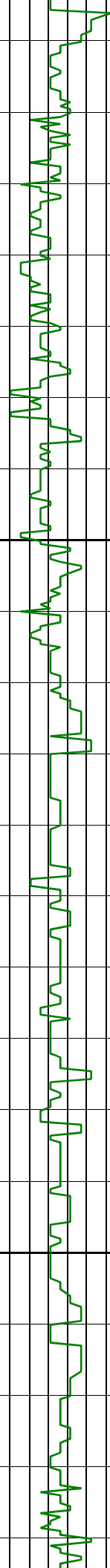

MD: 2123.00 INC: 5.71 AZ: 238.75

MD: 2217.00 INC: 5.54 AZ: 240.94

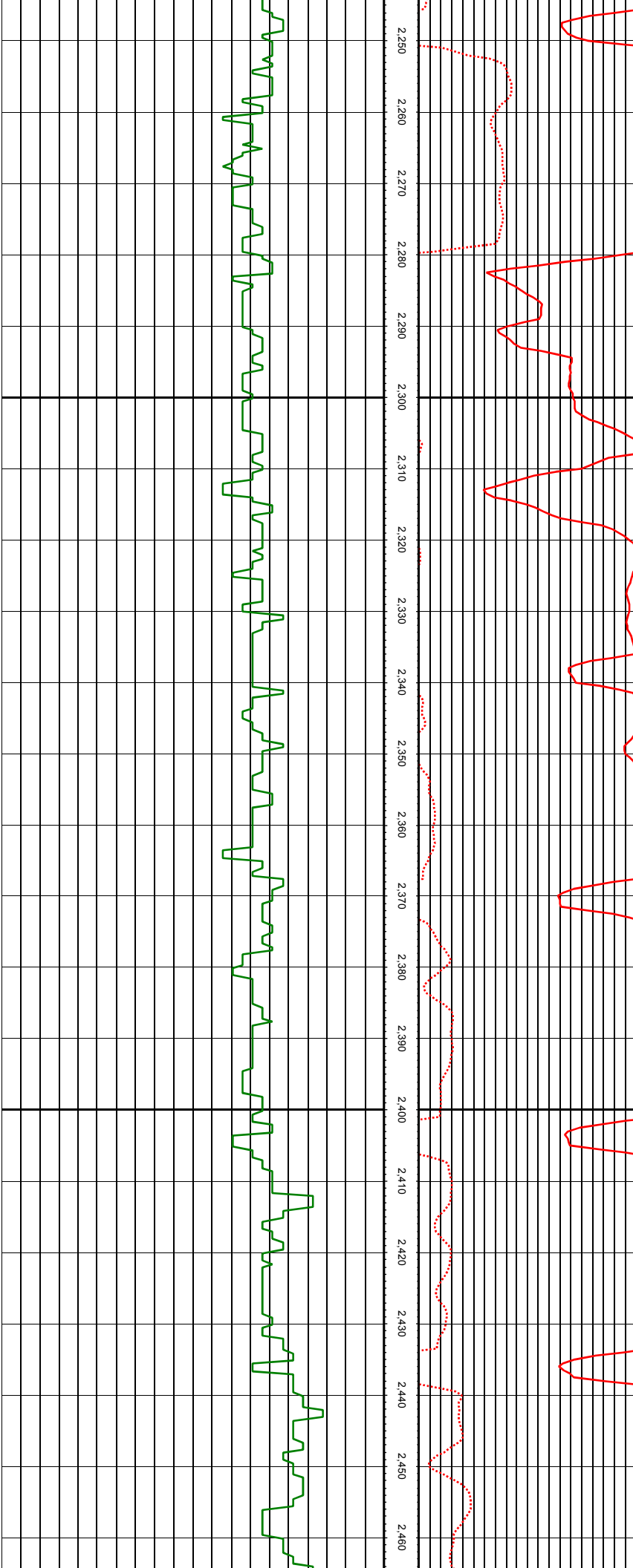

MD: 2312.00 INC: 5.89 AZ: 227.85

MD: 2407.00 INC: 5.32 AZ: 229.78

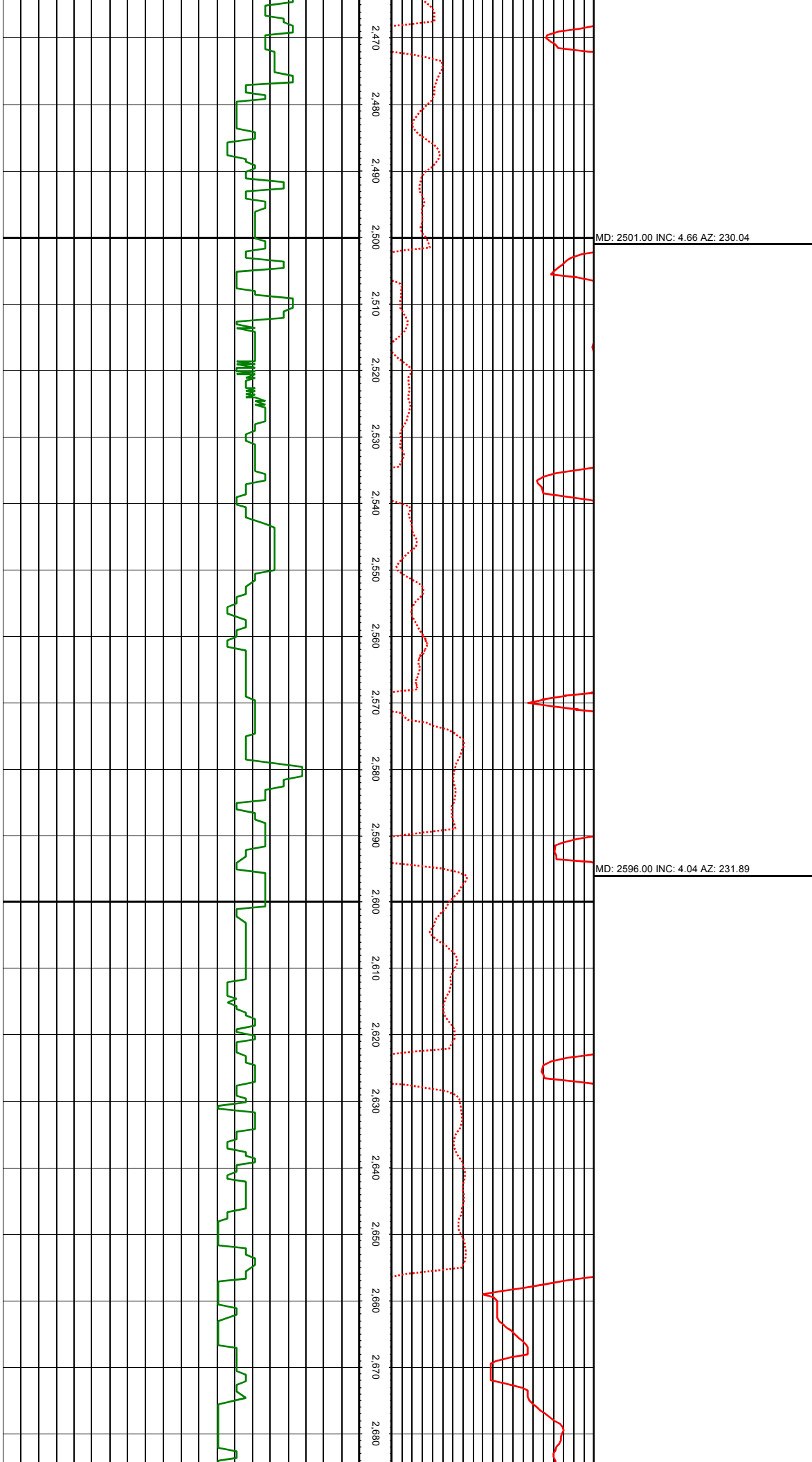

MD: 2690.00 INC: 5.45 AZ: 225.03

2690 2700 2710 2720 2730 2740 2750 2760 2770 2780 2790 2800 2810 2820 2830 2840 2850 2860 2870 2880 2890 2900

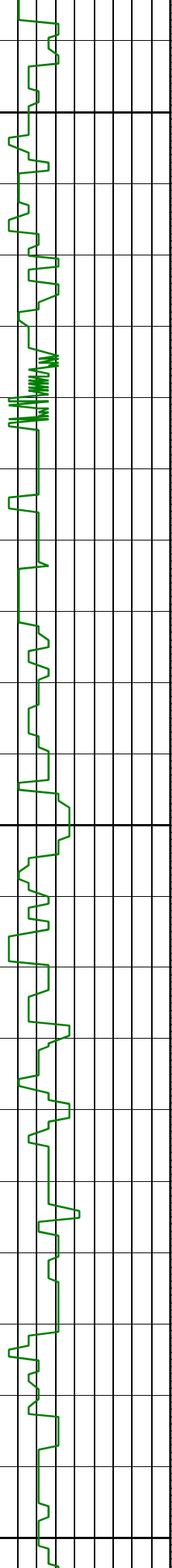

MD: 2785.00 INC: 5.49 AZ: 226.35

MD: 2880.00 INC: 5.45 AZ: 227.41

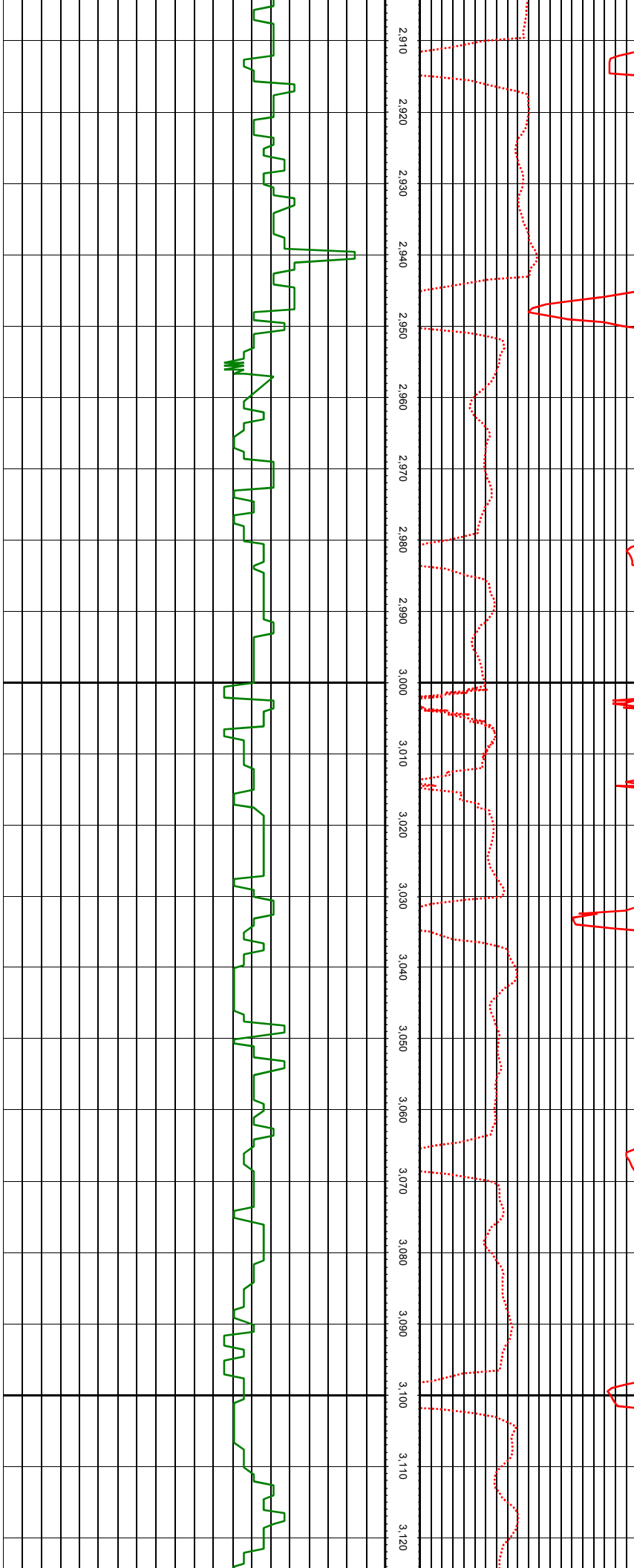

2910
2920
2930
2940
2950
2960
2970
2980
2990
3000
3010
3020
3030
3040
3050
3060
3070
3080
3090
3100
3110
3120

MD: 2975.00 INC: 5.01 AZ: 227.93

MD: 3069.00 INC: 4.84 AZ: 229.25

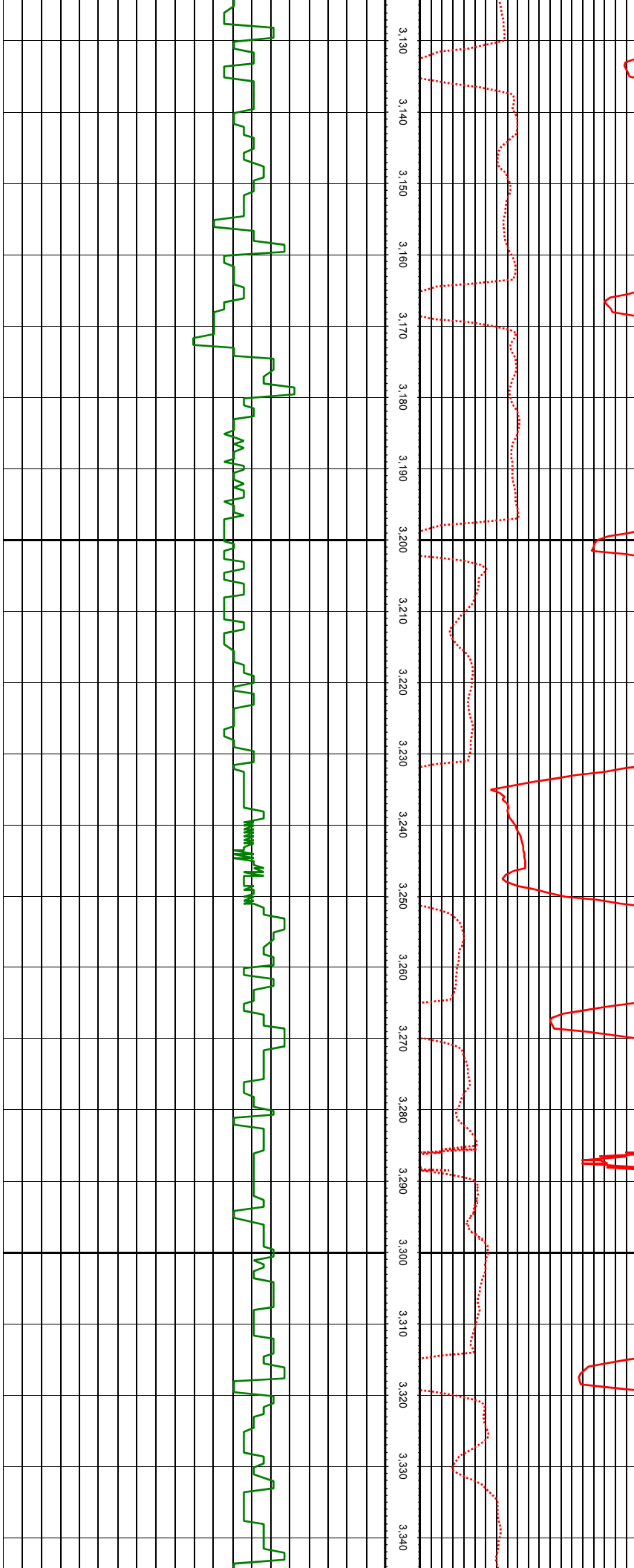

3130
3140
3150
3160
3170
3180
3190
3200
3210
3220
3230
3240
3250
3260
3270
3280
3290
3300
3310
3320
3330
3340

MD: 3164.00 INC: 4.57 AZ: 232.68

MD: 3259.00 INC: 5.71 AZ: 223.72

MD: 3354.00 INC: 5.49 AZ: 226.27

3.350
3.360
3.370
3.380
3.390
3.400
3.410
3.420
3.430
3.440
3.450
3.460
3.470
3.480
3.490
3.500
3.510
3.520
3.530
3.540
3.550
3.560

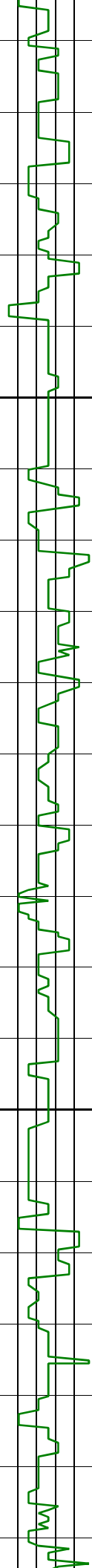

MD: 3448.00 INC: 4.92 AZ: 228.29

MD: 3543.00 INC: 4.22 AZ: 230.57

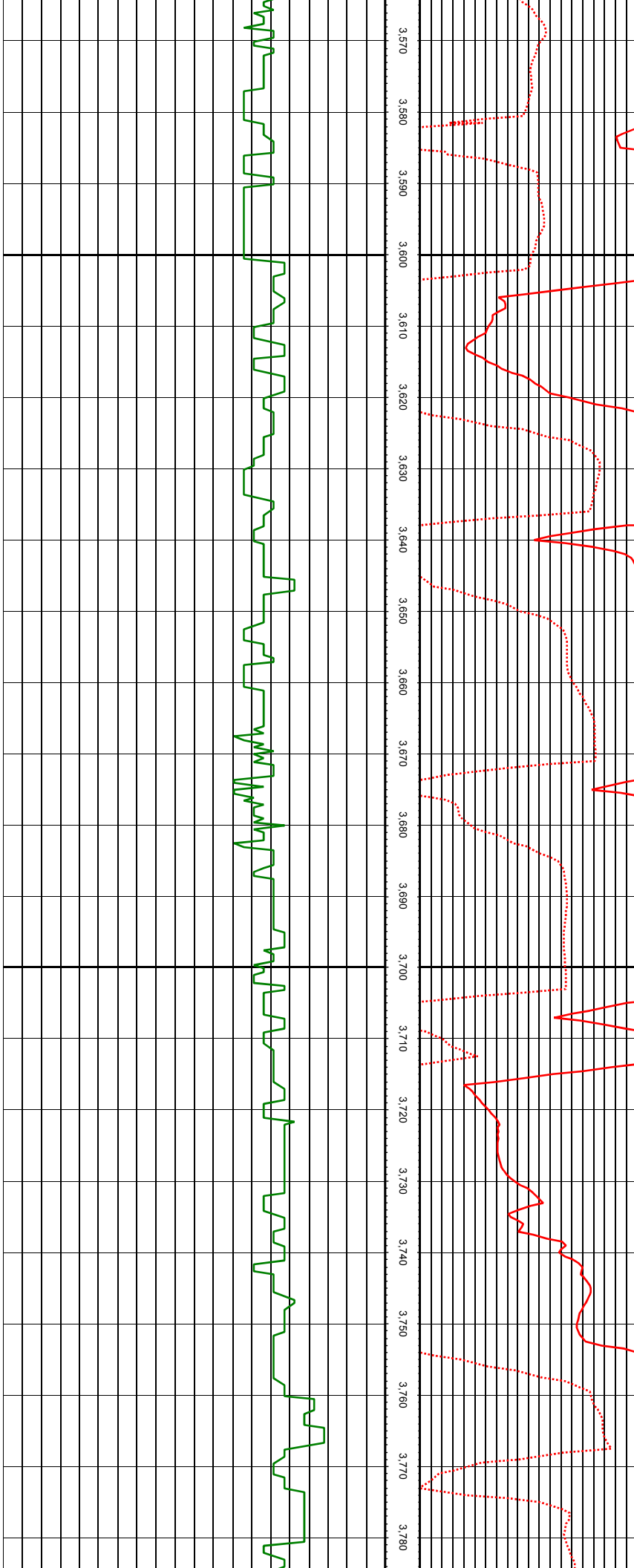

MD: 3638.00 INC: 3.82 AZ: 230.13

MD: 3733.00 INC: 4.70 AZ: 222.22

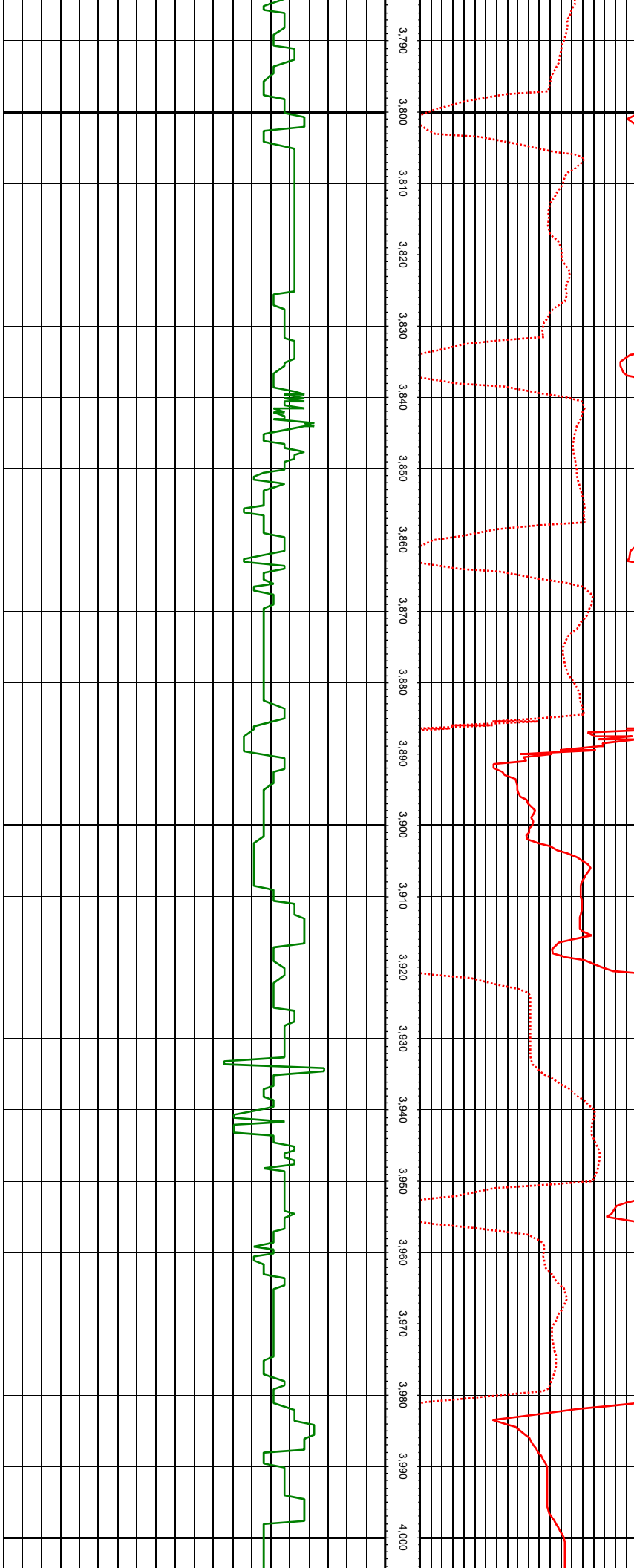

MD: 3828.00 INC: 4.22 AZ: 228.99

MD: 3922.00 INC: 4.57 AZ: 237.78

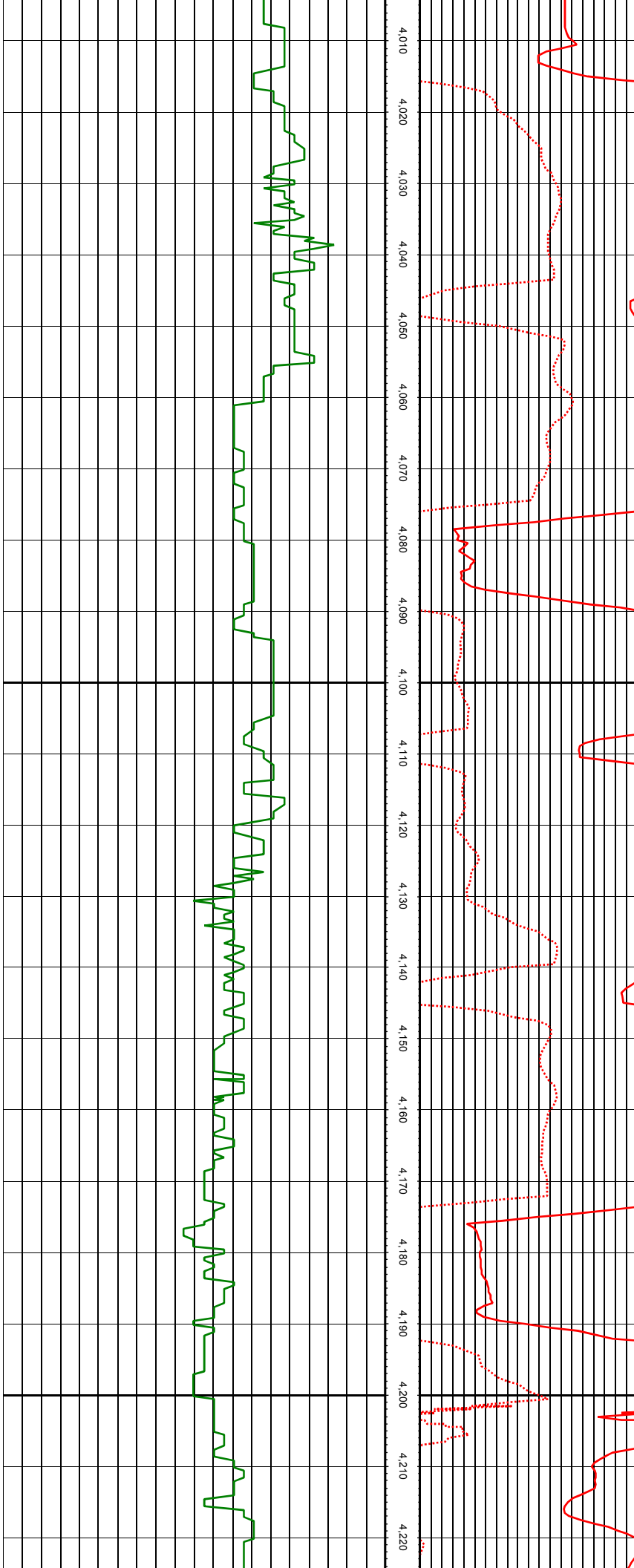

4.010
4.020
4.030
4.040
4.050
4.060
4.070
4.080
4.090
4.100
4.110
4.120
4.130
4.140
4.150
4.160
4.170
4.180
4.190
4.200
4.210
4.220

MD: 4017.00 INC: 6.51 AZ: 225.65

MD: 4112.00 INC: 5.93 AZ: 227.76

MD: 4207.00 INC: 6.37 AZ: 208.42

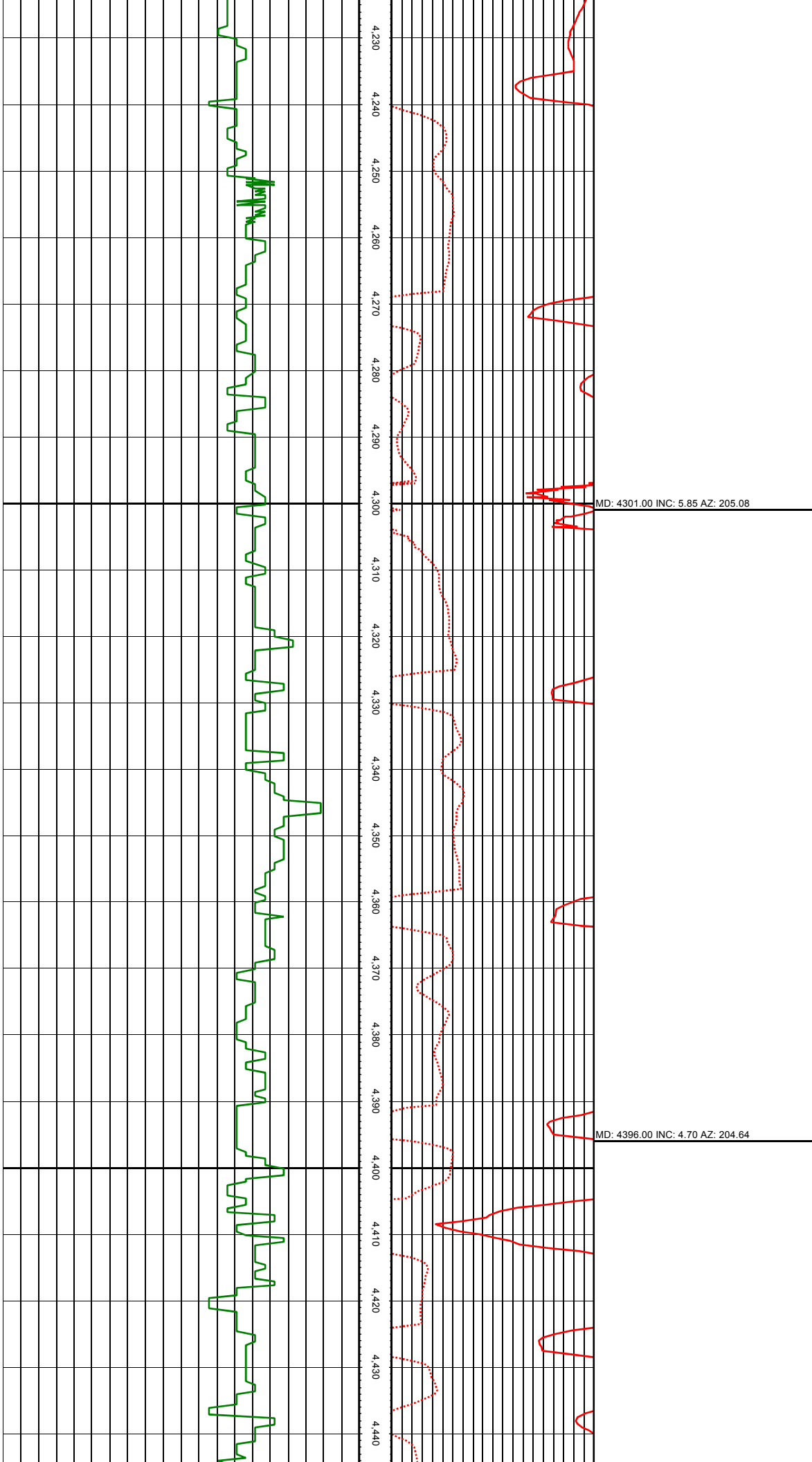

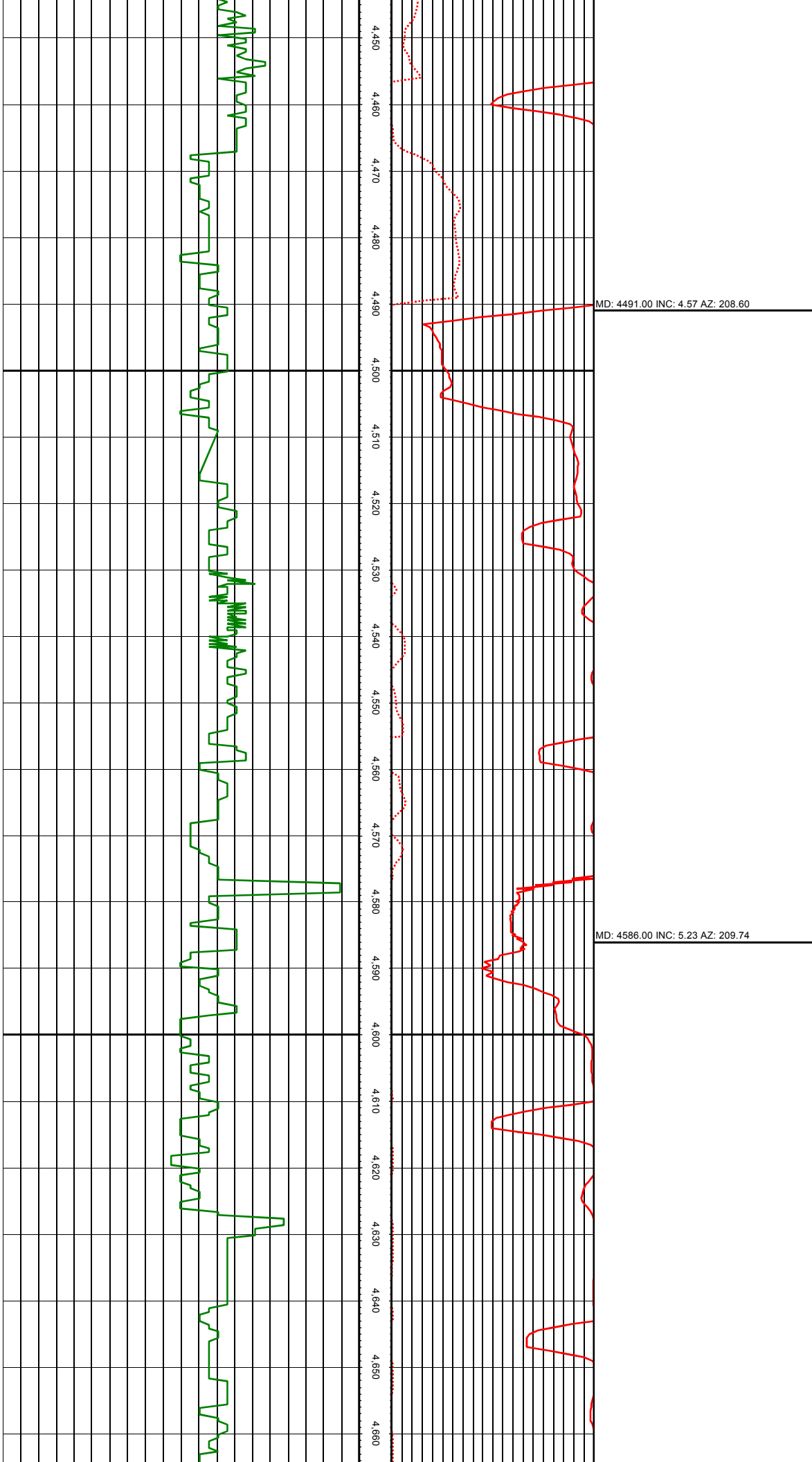

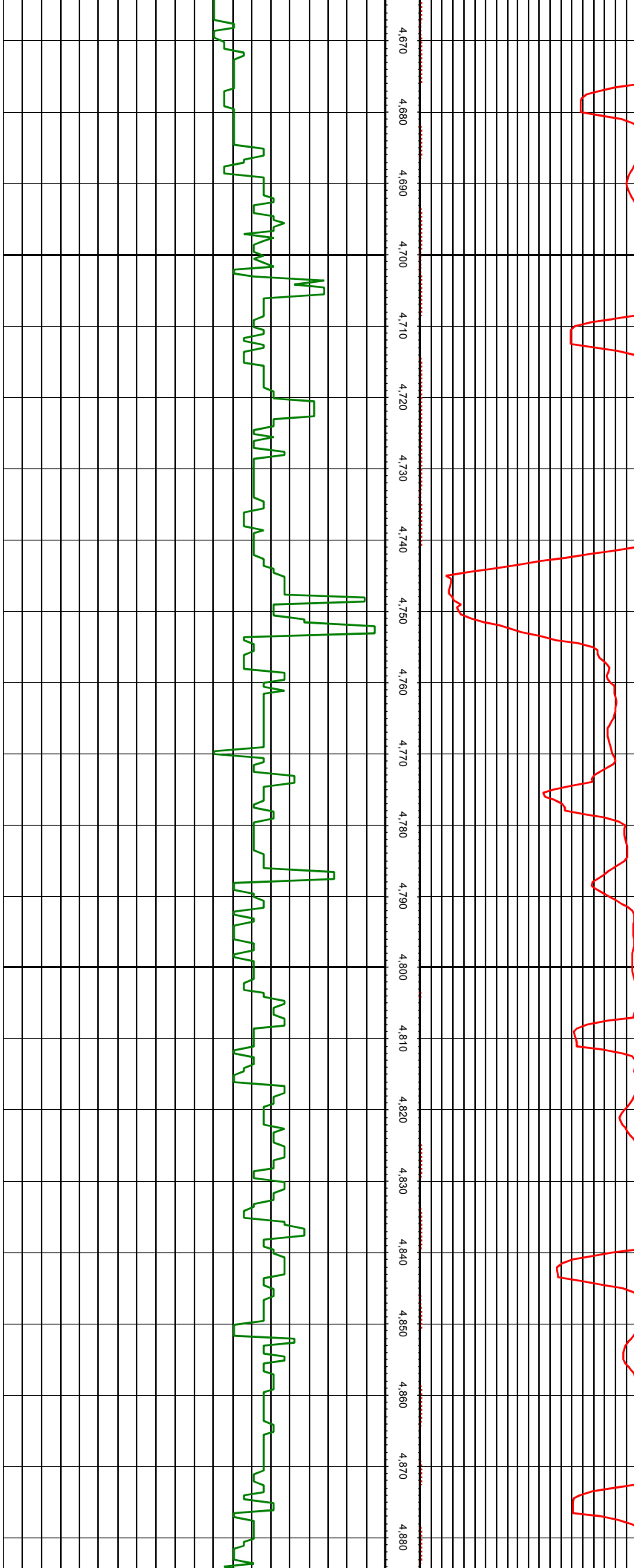

4.670
4.680
4.690
4.700
4.710
4.720
4.730
4.740
4.750
4.760
4.770
4.780
4.790
4.800
4.810
4.820
4.830
4.840
4.850
4.860
4.870
4.880

MD: 4680.00 INC: 5.27 AZ: 211.15

MD: 4775.00 INC: 5.63 AZ: 216.95

MD: 4869.00 INC: 5.23 AZ: 216.60

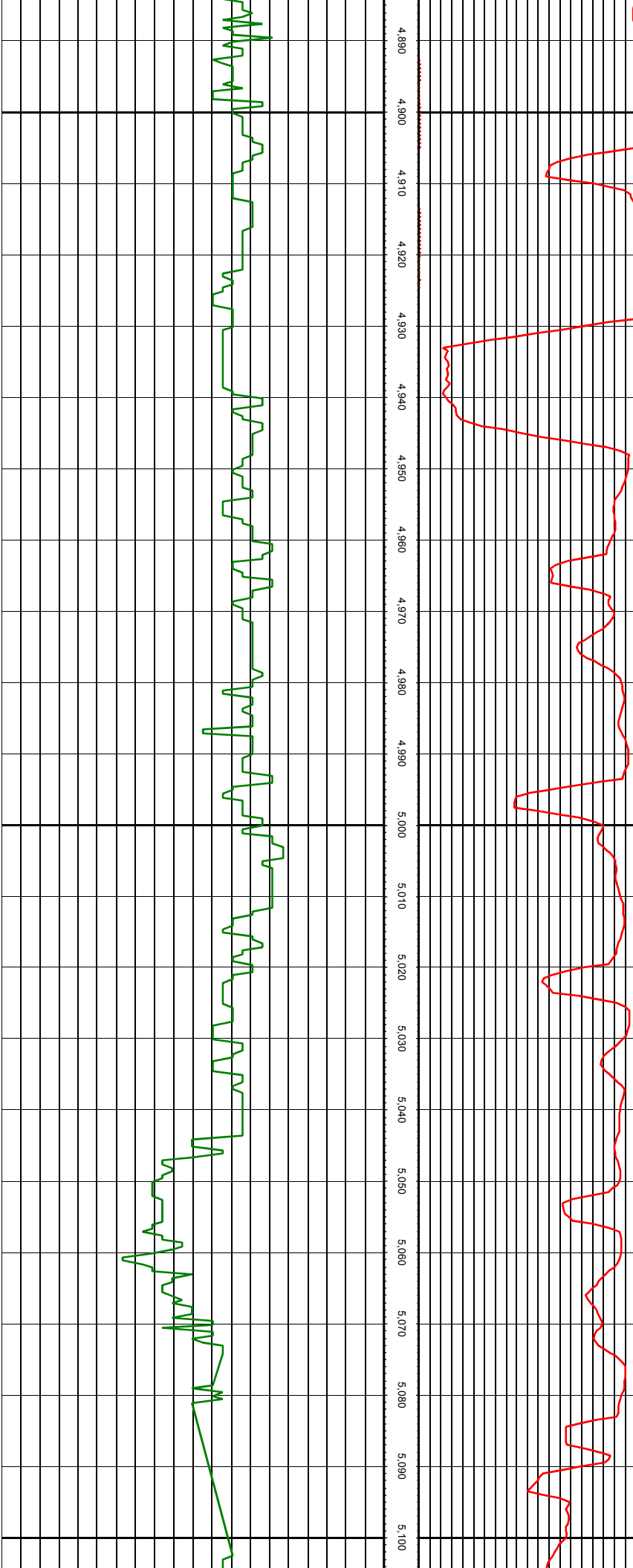

MD: 4964.00 INC: 5.36 AZ: 228.99

MD: 5059.00 INC: 5.05 AZ: 231.27

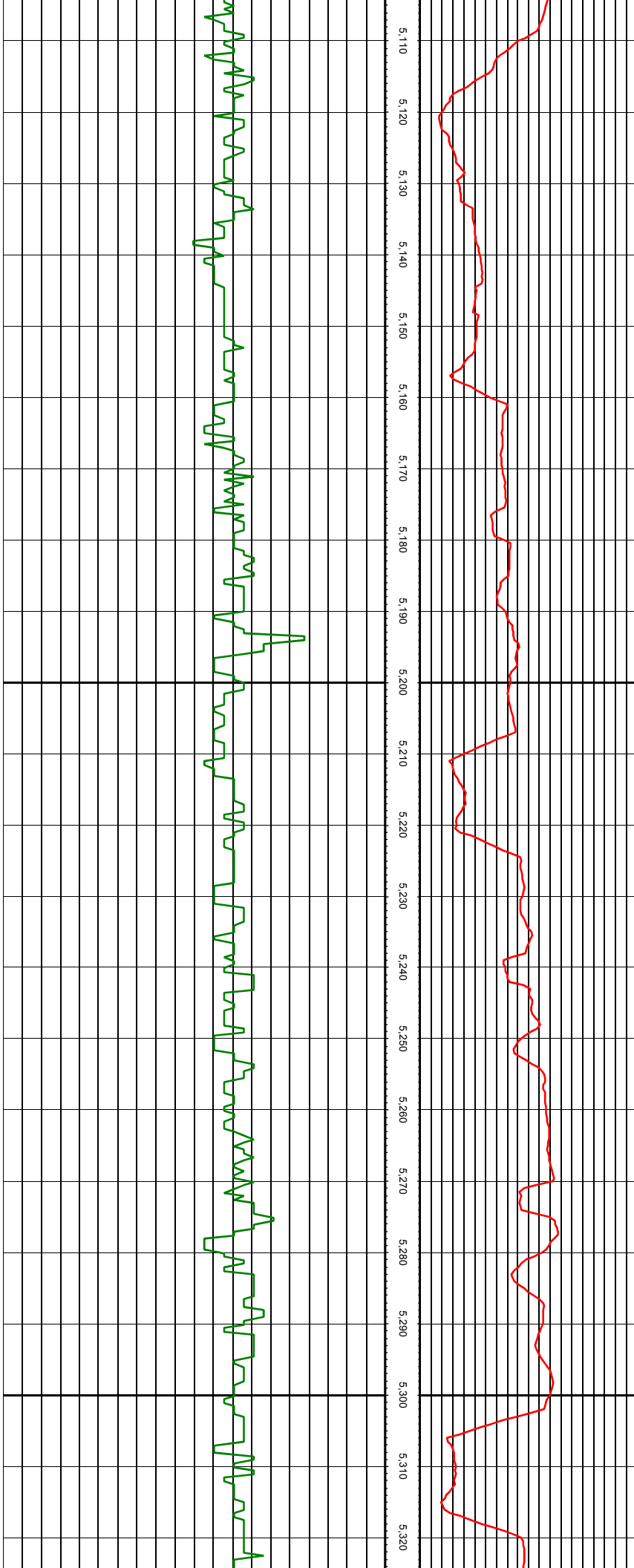

MD: 5155.00 INC: 4.70 AZ: 231.63

MD: 5249.00 INC: 4.97 AZ: 229.17

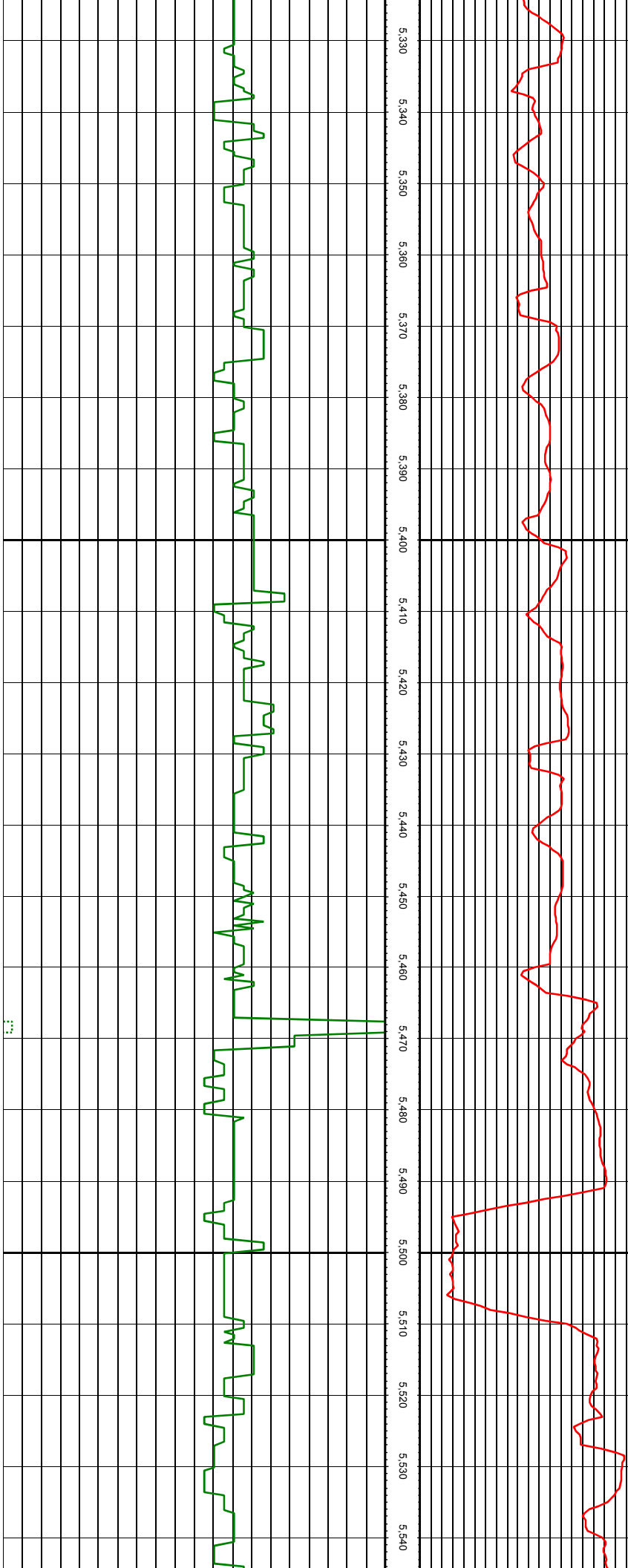

5330
5340
5350
5360
5370
5380
5390
5400
5410
5420
5430
5440
5450
5460
5470
5480
5490
5500
5510
5520
5530
5540

MD: 5344.00 INC: 5.49 AZ: 227.32

MD: 5439.00 INC: 4.92 AZ: 227.32

MD: 5534.00 INC: 6.07 AZ: 227.41

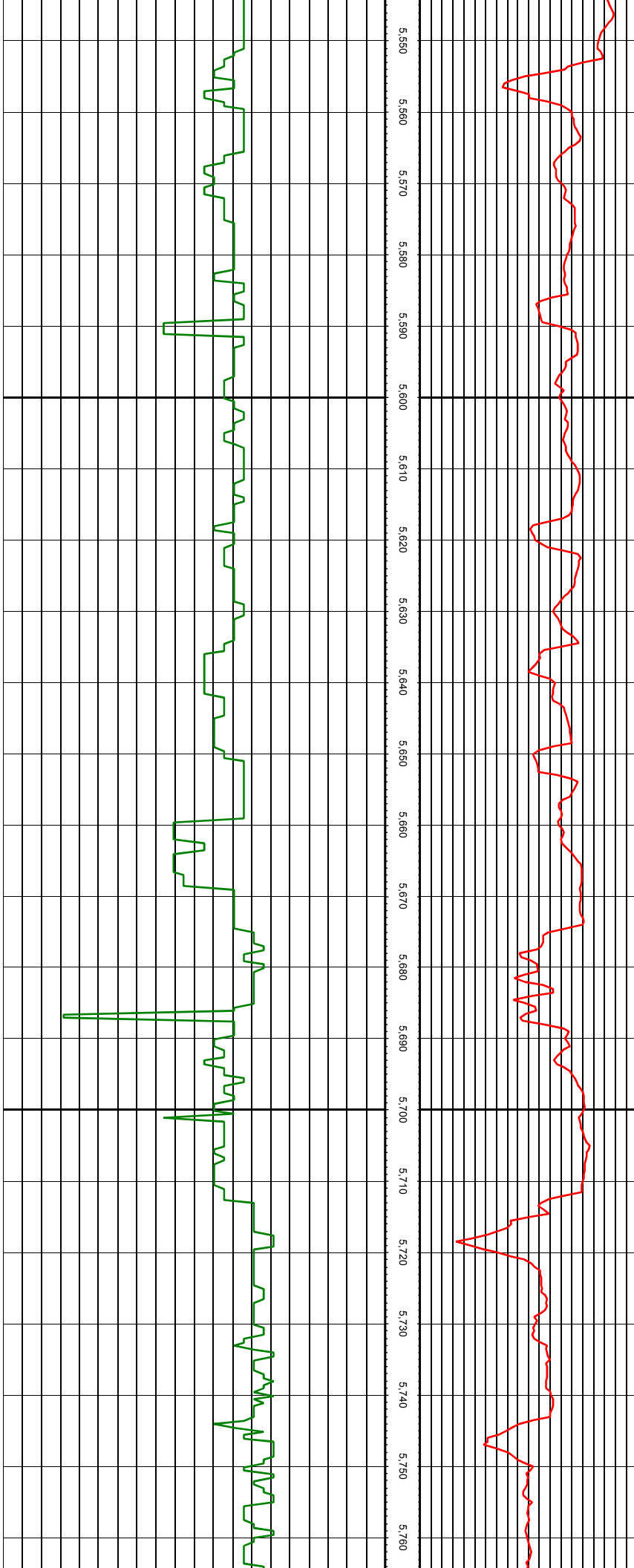

MD: 5628.00 INC: 5.45 AZ: 226.97

MD: 5723.00 INC: 4.79 AZ: 226.53

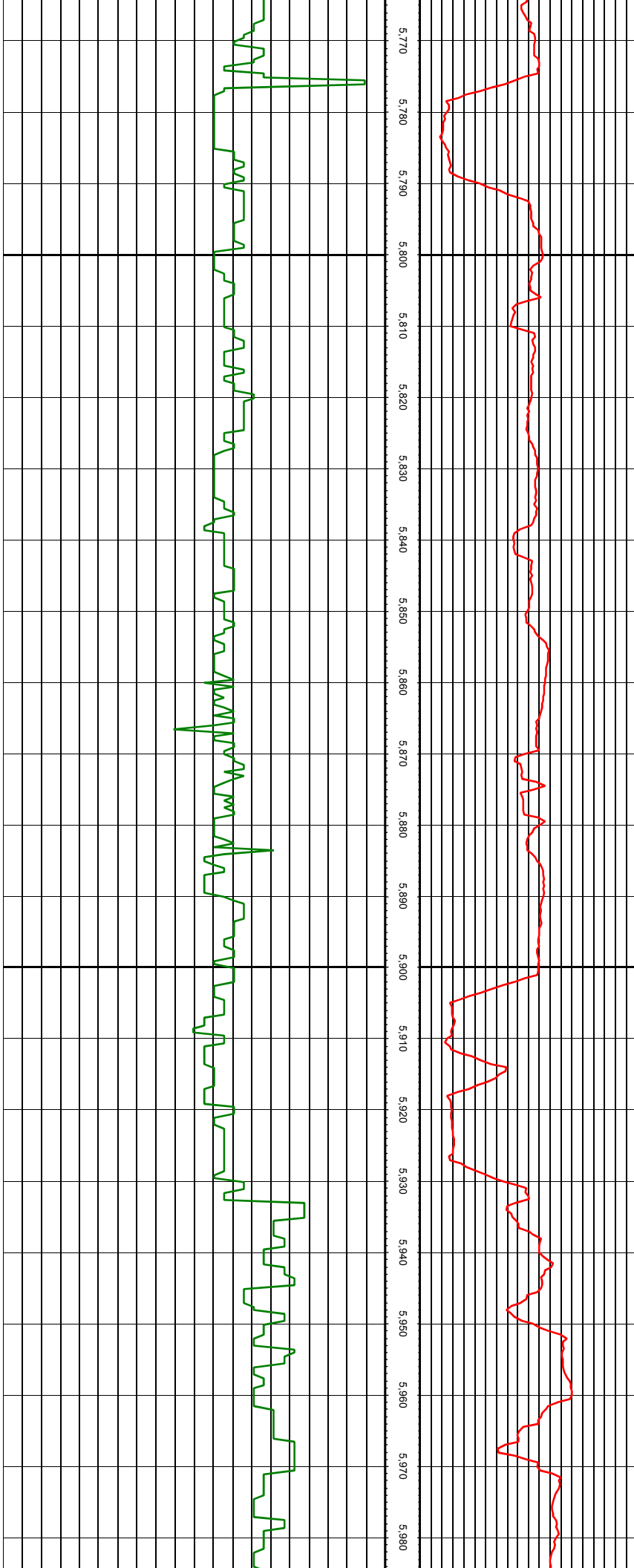

5.770
5.780
5.790
5.800
5.810
5.820
5.830
5.840
5.850
5.860
5.870
5.880
5.890
5.900
5.910
5.920
5.930
5.940
5.950
5.960
5.970
5.980

MD: 5817.00 INC: 4.79 AZ: 225.39

MD: 5912.00 INC: 4.92 AZ: 226.79

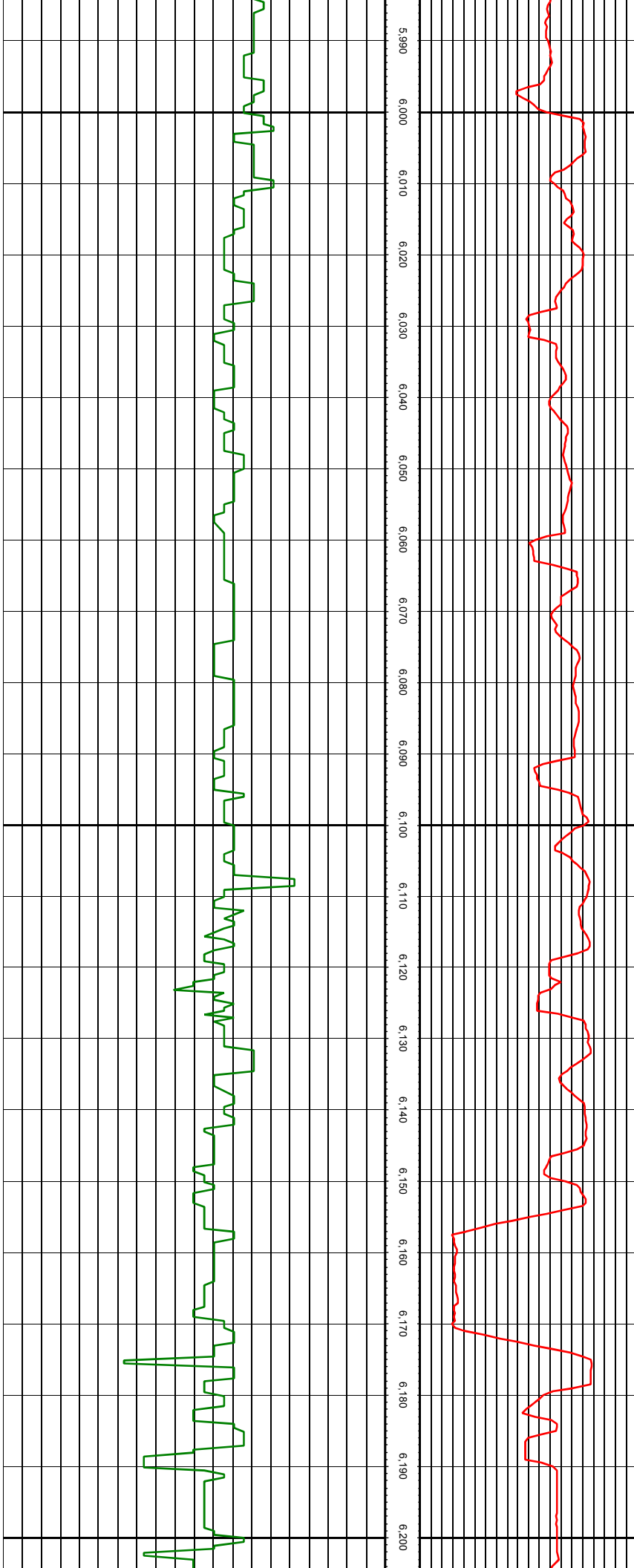

5990 6000 6010 6020 6030 6040 6050 6060 6070 6080 6090 6100 6110 6120 6130 6140 6150 6160 6170 6180 6190 6200

MD: 6007.00 INC: 5.23 AZ: 227.76

MD: 6102.00 INC: 4.44 AZ: 224.95

MD: 6197.00 INC: 5.05 AZ: 237.78

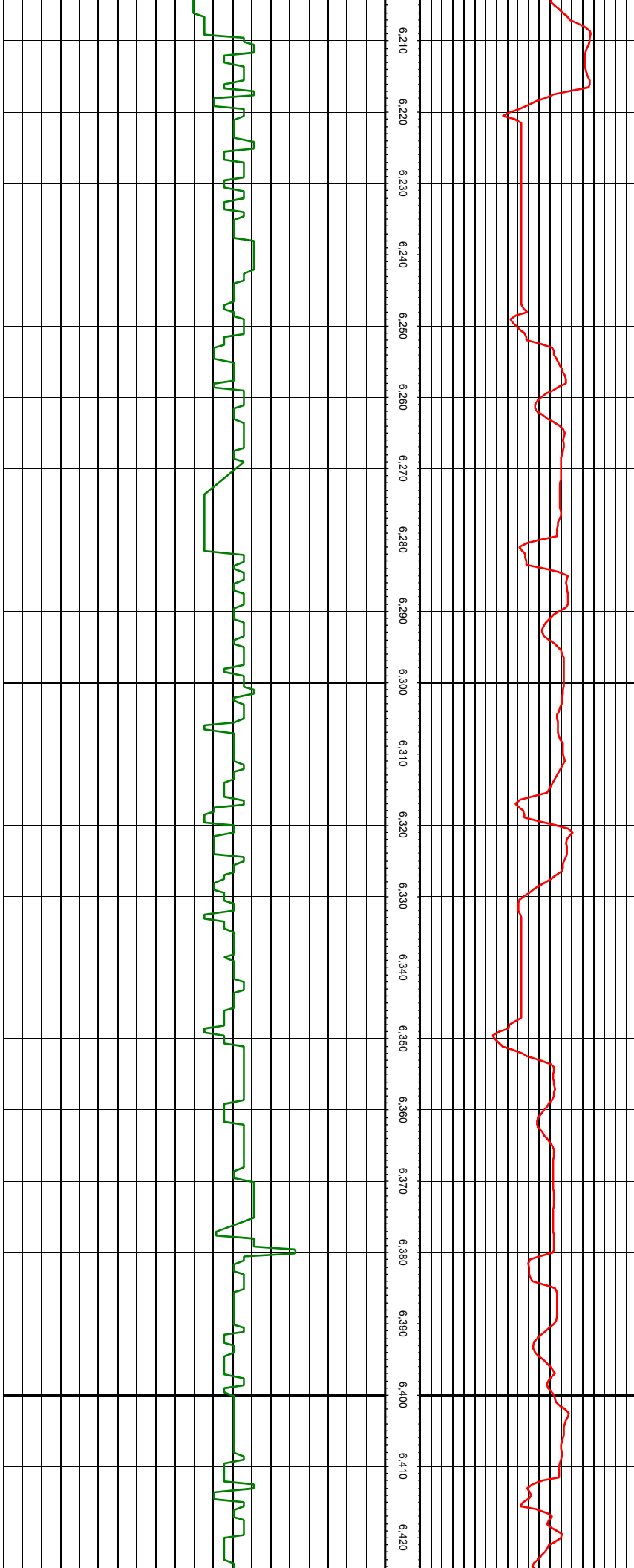

MD: 6291.00 INC: 4.40 AZ: 239.10

MD: 6386.00 INC: 3.60 AZ: 239.54

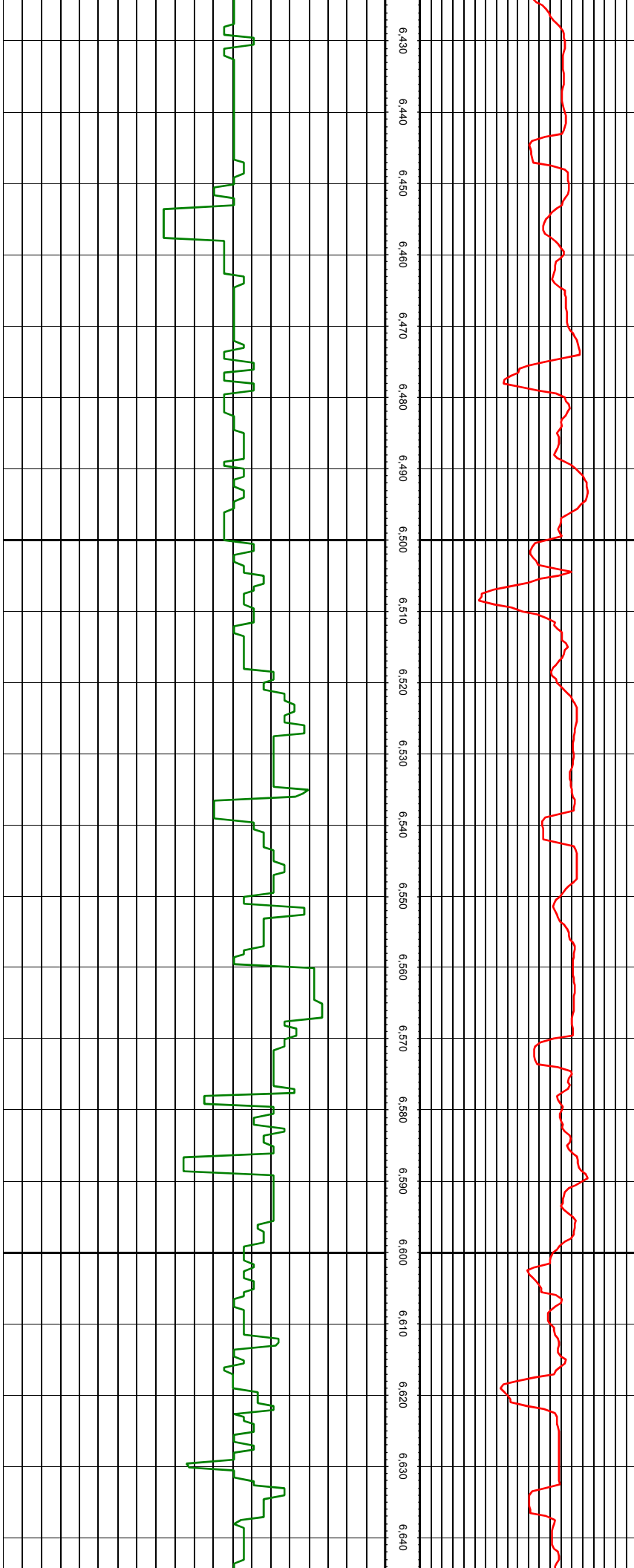

6.430 6.440 6.450 6.460 6.470 6.480 6.490 6.500 6.510 6.520 6.530 6.540 6.550 6.560 6.570 6.580 6.590 6.600 6.610 6.620 6.630 6.640

MD: 6481.00 INC: 2.81 AZ: 239.62

MD: 6576.00 INC: 2.29 AZ: 239.89

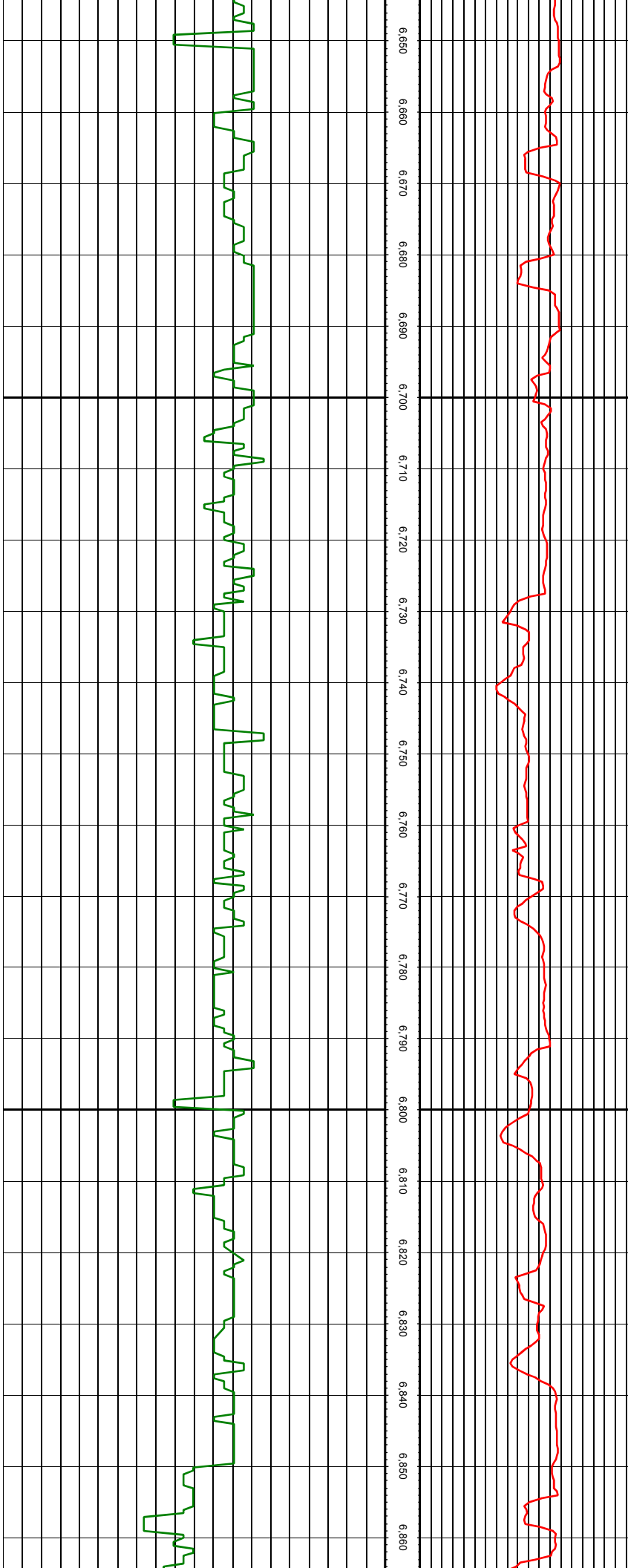

6650
6660
6670
6680
6690
6700
6710
6720
6730
6740
6750
6760
6770
6780
6790
6800
6810
6820
6830
6840
6850
6860

MD: 6670.00 INC: 1.63 AZ: 237.87

MD: 6765.00 INC: 1.36 AZ: 241.12

MD: 6860.00 INC: 0.92 AZ: 239.80

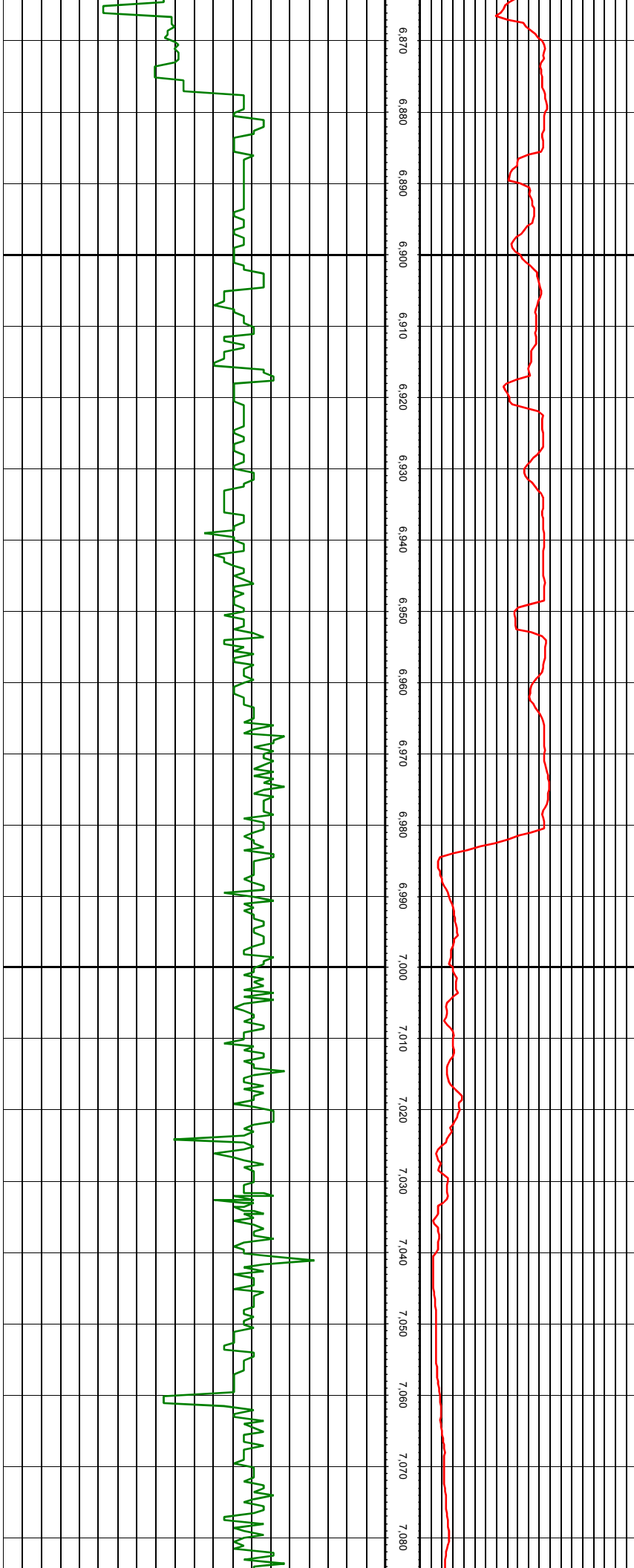

MD: 6954.00 INC: 0.79 AZ: 249.29

MD: 7001.00 INC: 2.24 AZ: 337.80

MD: 7049.00 INC: 5.58 AZ: 355.46

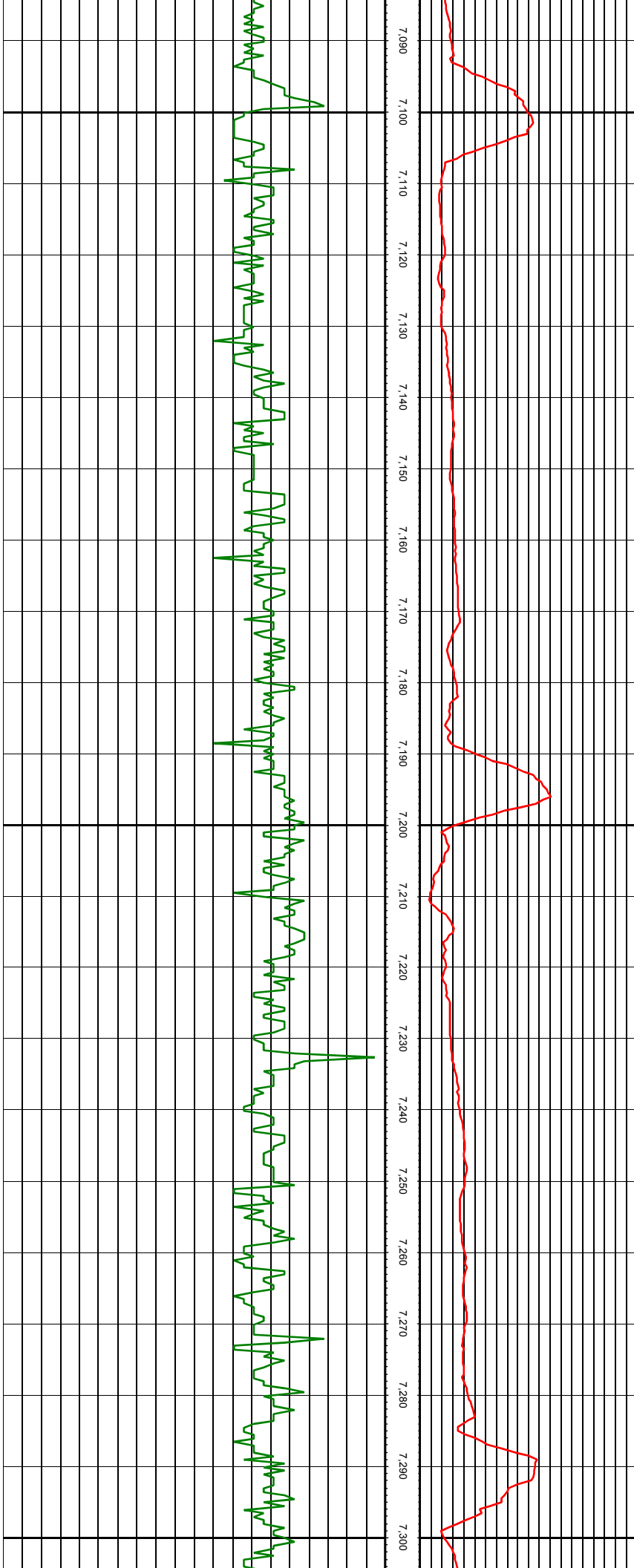

MD: 7096.00 INC: 10.15 AZ: 359.60

MD: 7144.00 INC: 14.02 AZ: 0.03

MD: 7191.00 INC: 17.23 AZ: 359.60

MD: 7238.00 INC: 20.40 AZ: 358.54

MD: 7285.00 INC: 24.44 AZ: 358.63

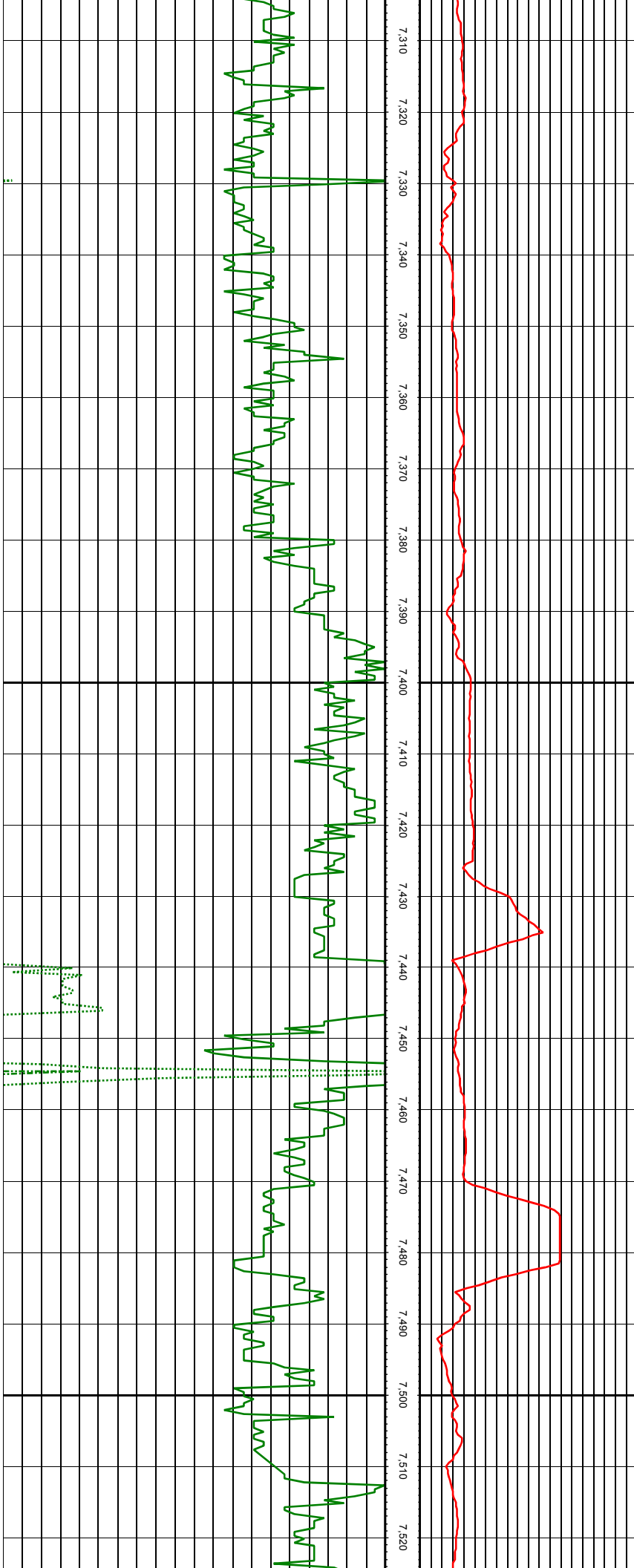

MD: 7333.00 INC: 27.56 AZ: 358.89

MD: 7380.00 INC: 32.22 AZ: 358.89

MD: 7428.00 INC: 35.47 AZ: 356.78

MD: 7475.00 INC: 39.12 AZ: 355.99

MD: 7501.00 INC: 39.87 AZ: 354.85

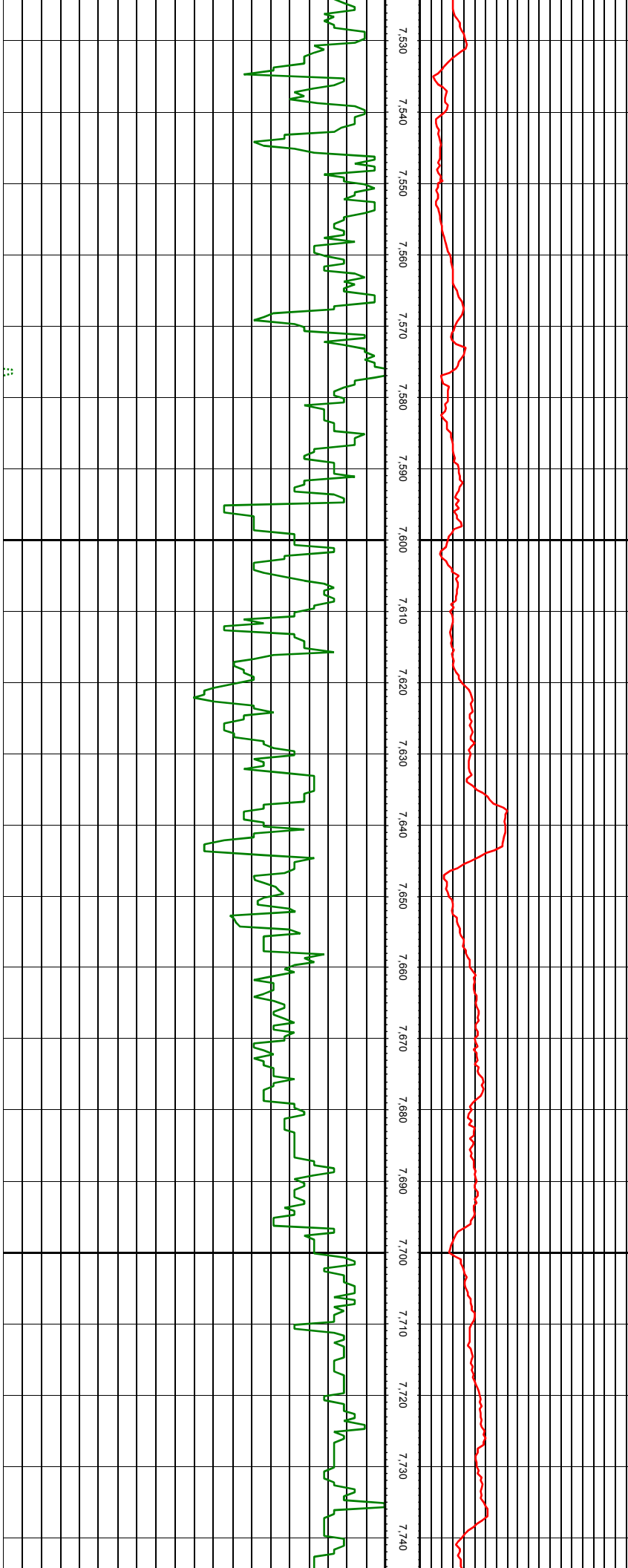

MD: 7548.00 INC: 43.65 AZ: 356.78

MD: 7596.00 INC: 46.42 AZ: 358.72

MD: 7643.00 INC: 49.54 AZ: 359.68

MD: 7690.00 INC: 53.67 AZ: 359.42

MD: 7737.00 INC: 59.78 AZ: 357.75

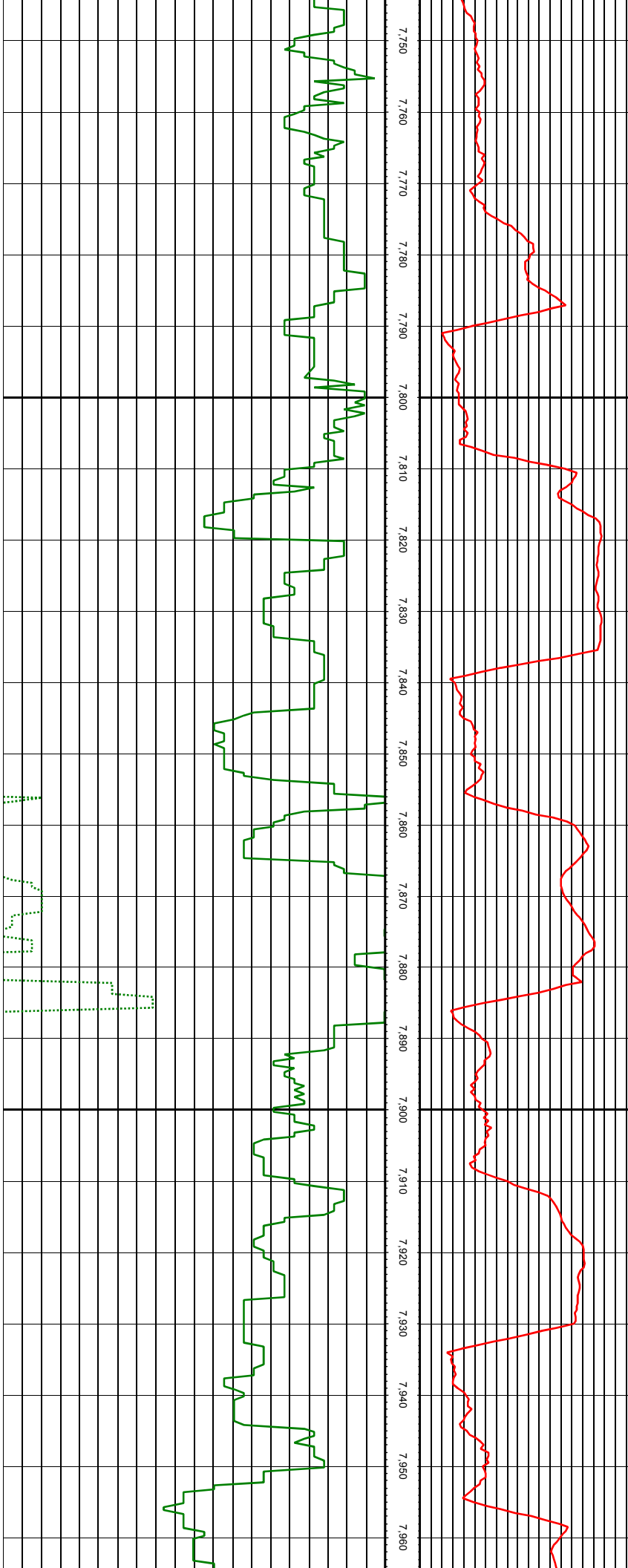

MD: 7785.00 INC: 63.78 AZ: 357.05

MD: 7832.00 INC: 65.54 AZ: 356.96

MD: 7880.00 INC: 67.34 AZ: 357.49

MD: 7927.00 INC: 70.02 AZ: 358.63

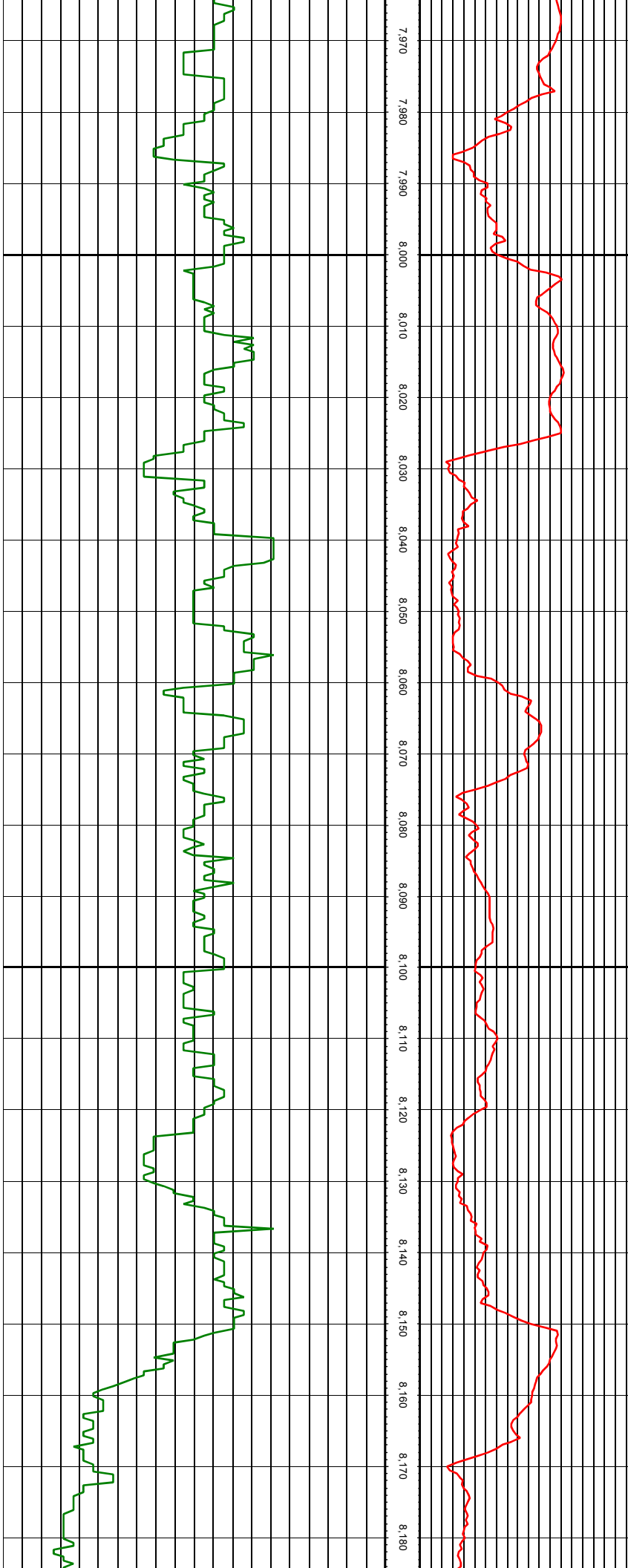

MD: 7975.00 INC: 71.60 AZ: 359.16

MD: 8022.00 INC: 72.66 AZ: 358.63

MD: 8069.00 INC: 75.74 AZ: 358.45

MD: 8116.00 INC: 77.71 AZ: 1.35

MD: 8164.00 INC: 81.36 AZ: 2.93

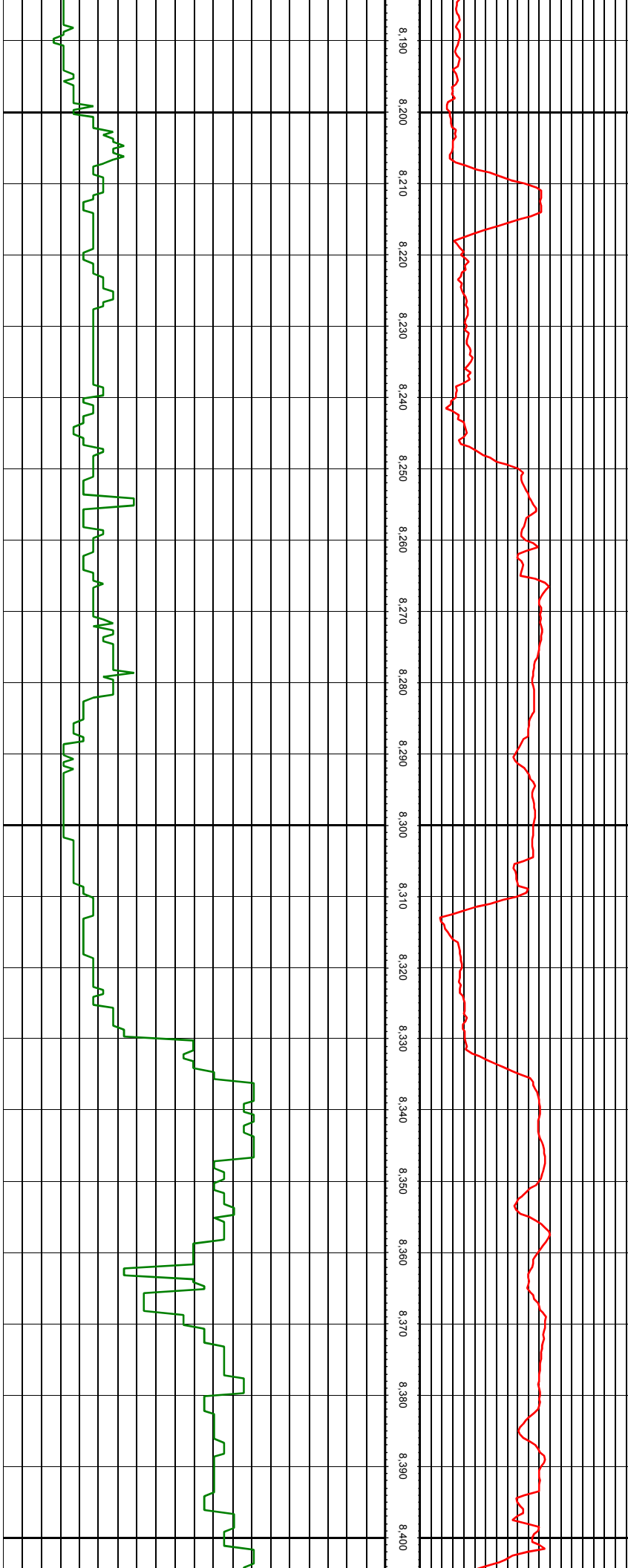

8.190
8.200
8.210
8.220
8.230
8.240
8.250
8.260
8.270
8.280
8.290
8.300
8.310
8.320
8.330
8.340
8.350
8.360
8.370
8.380
8.390
8.400

MD: 8211.00 INC: 84.22 AZ: 2.58

MD: 8258.00 INC: 87.56 AZ: 2.06

MD: 8353.00 INC: 90.33 AZ: 358.10

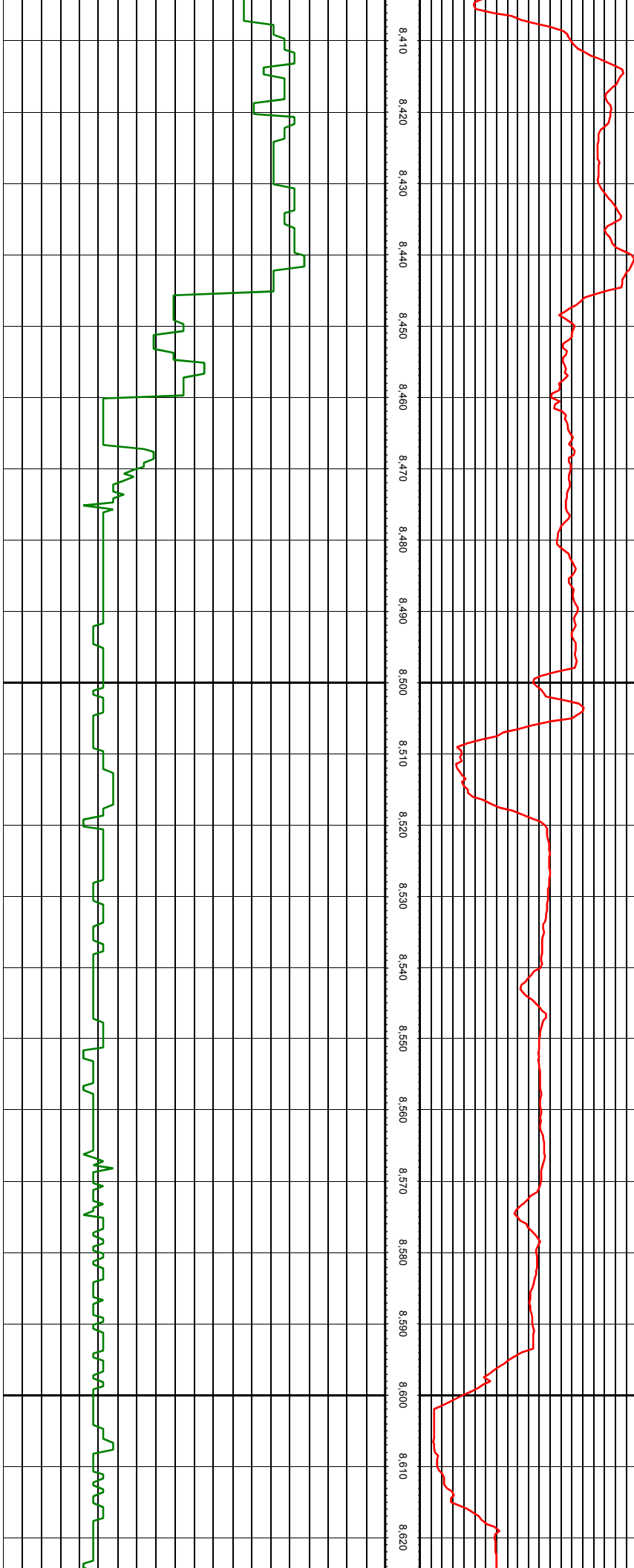

MD: 8448.00 INC: 91.69 AZ: 358.19

MD: 8542.00 INC: 91.91 AZ: 358.28

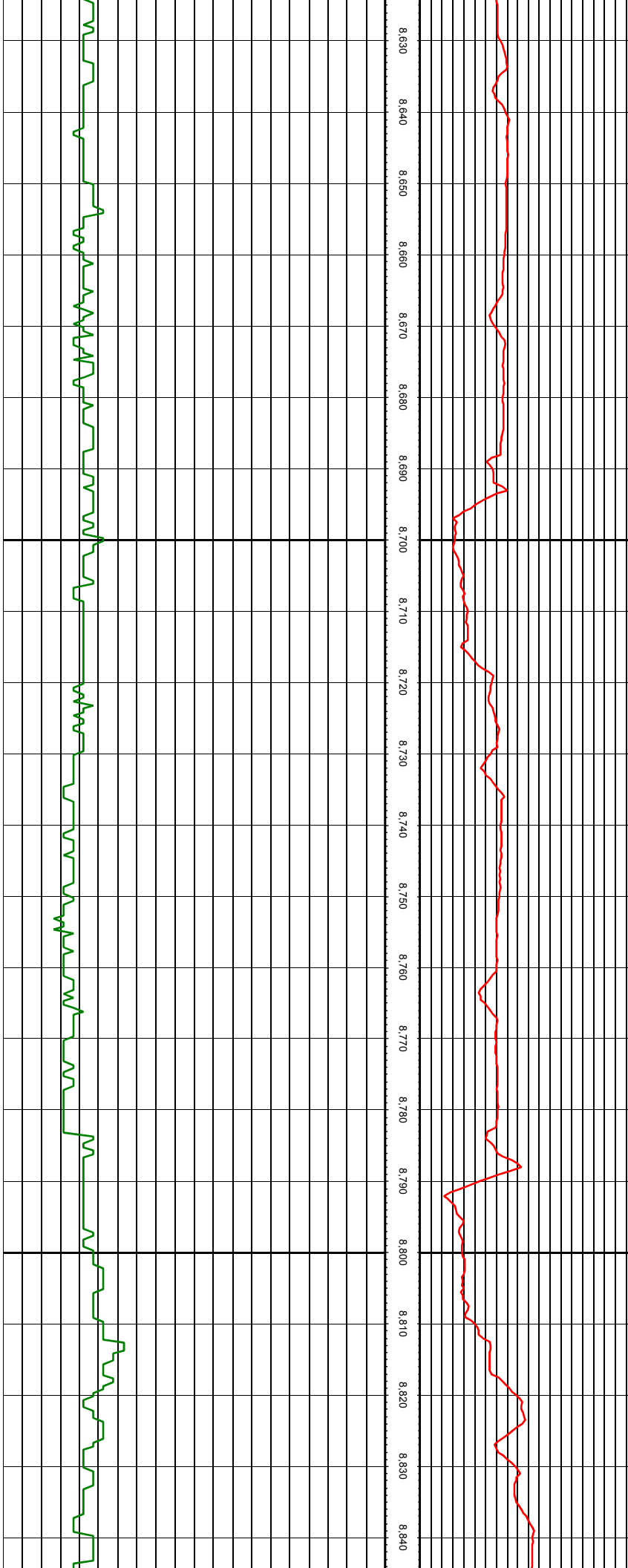

MD: 8637.00 INC: 91.60 AZ: 359.16

MD: 8732.00 INC: 90.02 AZ: 357.84

MD: 8826.00 INC: 88.57 AZ: 359.42

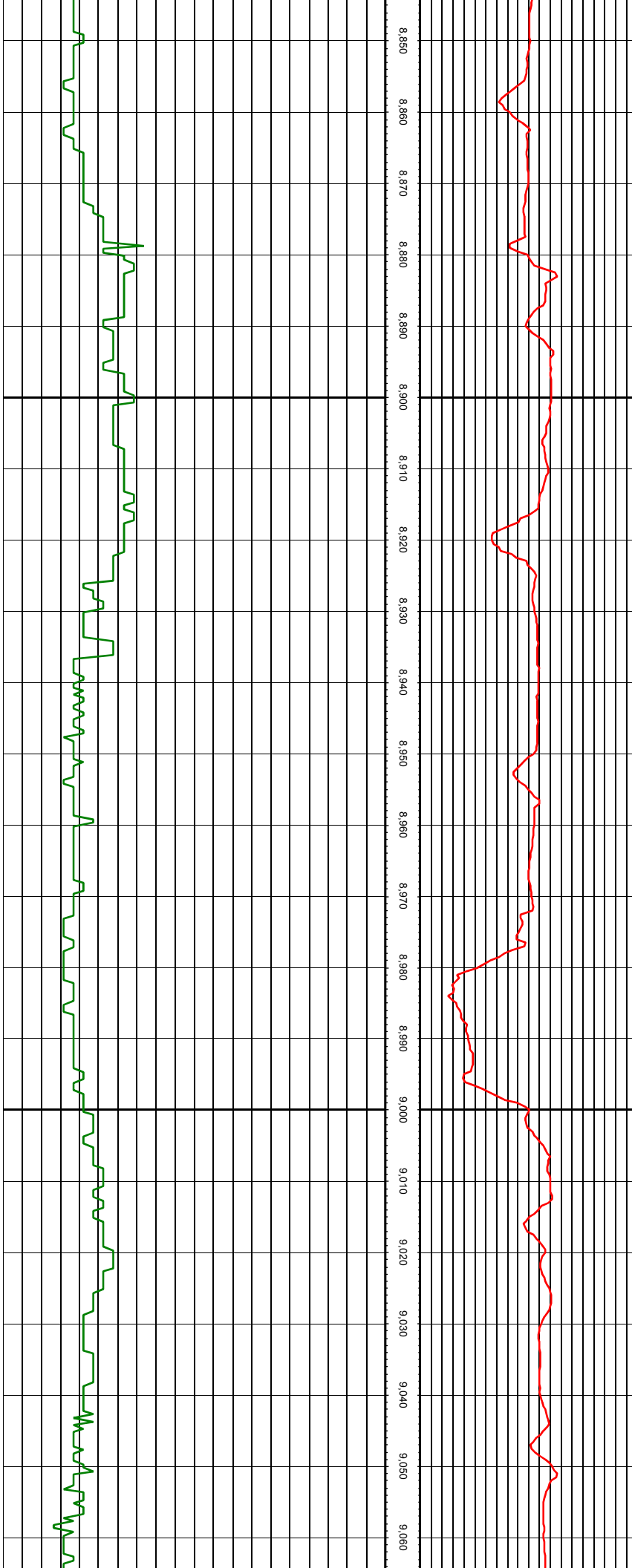

8850
8860
8870
8880
8890
8900
8910
8920
8930
8940
8950
8960
8970
8980
8990
9000
9010
9020
9030
9040
9050
9060

MD: 8921.00 INC: 89.45 AZ: 357.57

MD: 9015.00 INC: 89.63 AZ: 358.80

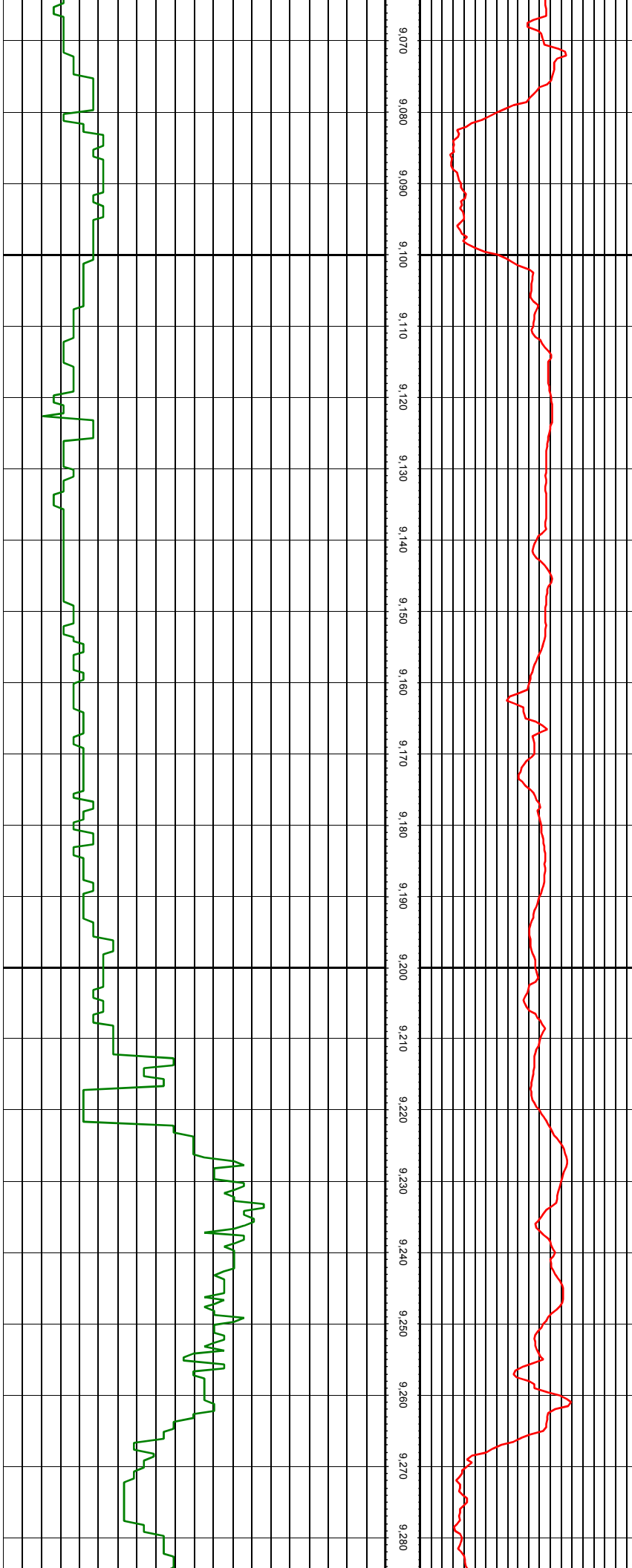

MD: 9110.00 INC: 88.84 AZ: 359.24

MD: 9204.00 INC: 90.55 AZ: 358.72

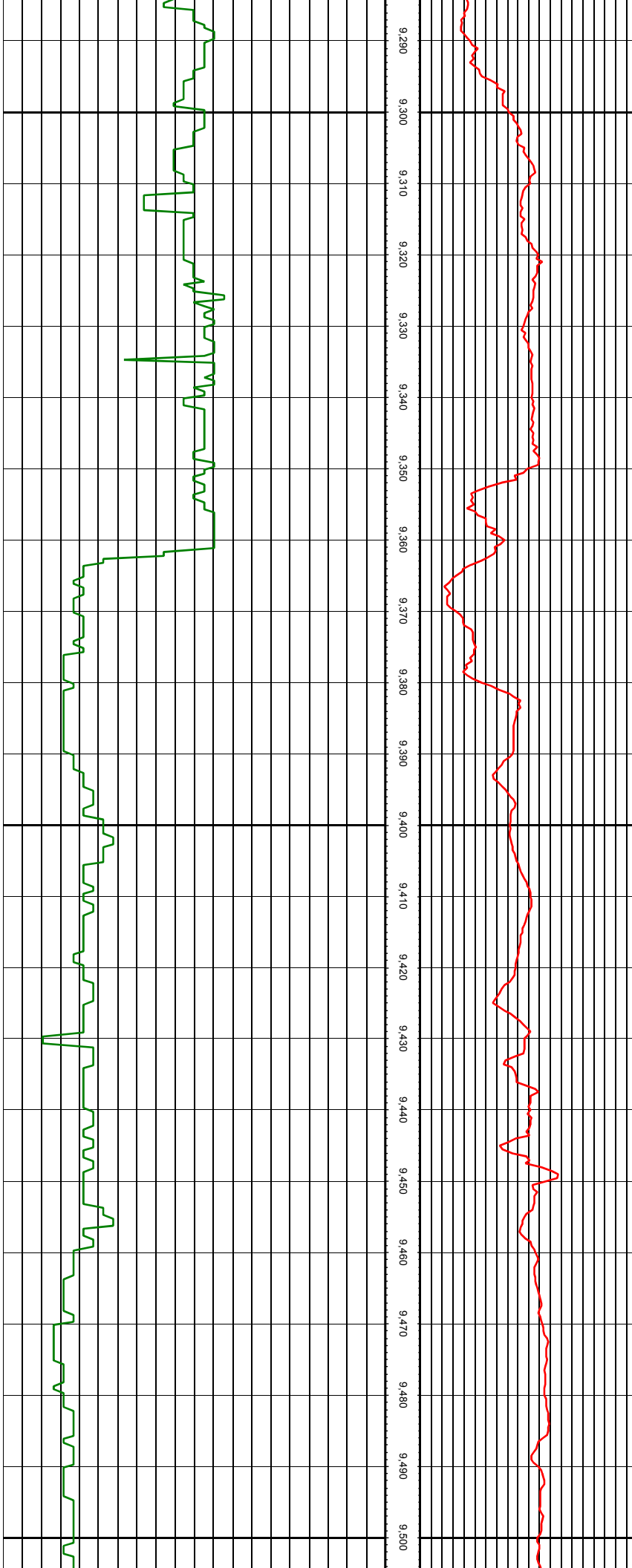

9.290
9.300
9.310
9.320
9.330
9.340
9.350
9.360
9.370
9.380
9.390
9.400
9.410
9.420
9.430
9.440
9.450
9.460
9.470
9.480
9.490
9.500

MD: 9299.00 INC: 89.54 AZ: 359.95

MD: 9393.00 INC: 89.85 AZ: 1.62

MD: 9488.00 INC: 91.47 AZ: 0.83

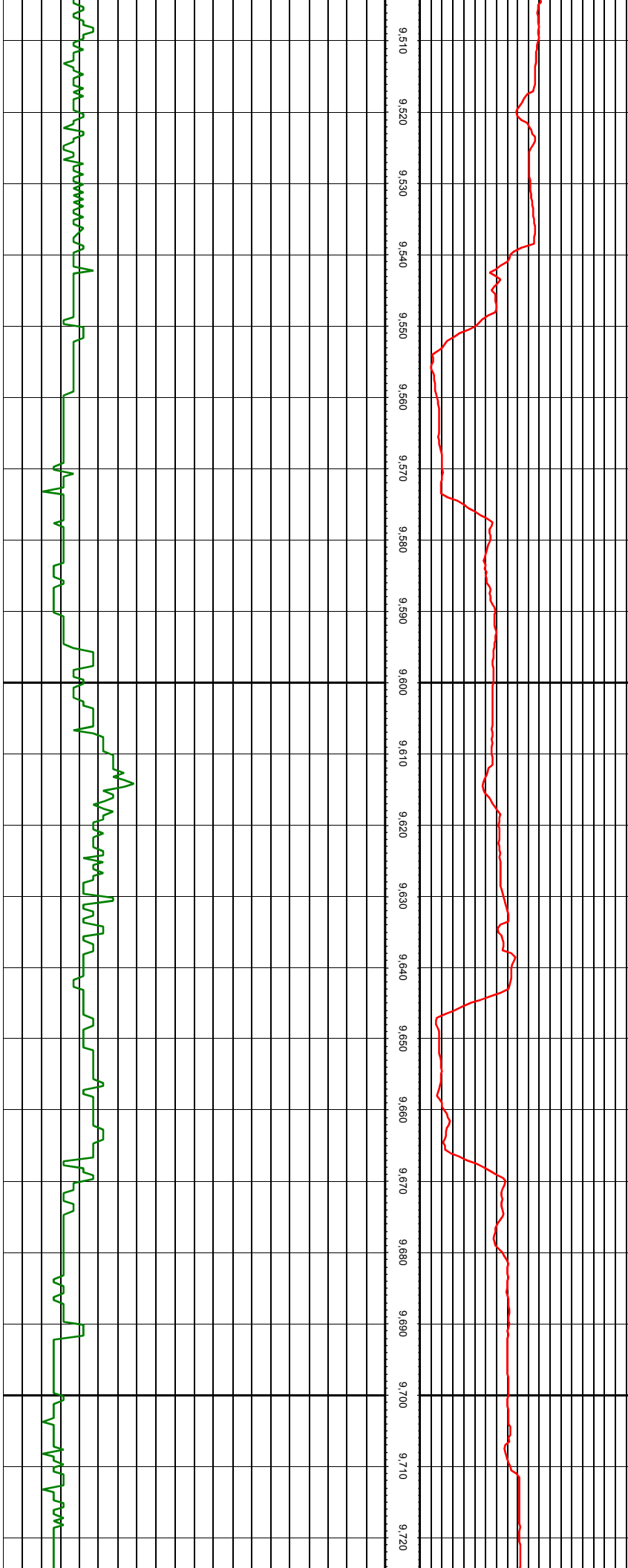

9.510 9.520 9.530 9.540 9.550 9.560 9.570 9.580 9.590 9.600 9.610 9.620 9.630 9.640 9.650 9.660 9.670 9.680 9.690 9.700 9.710 9.720

MD: 9583.00 INC: 90.64 AZ: 359.77

MD: 9677.00 INC: 90.29 AZ: 1.00

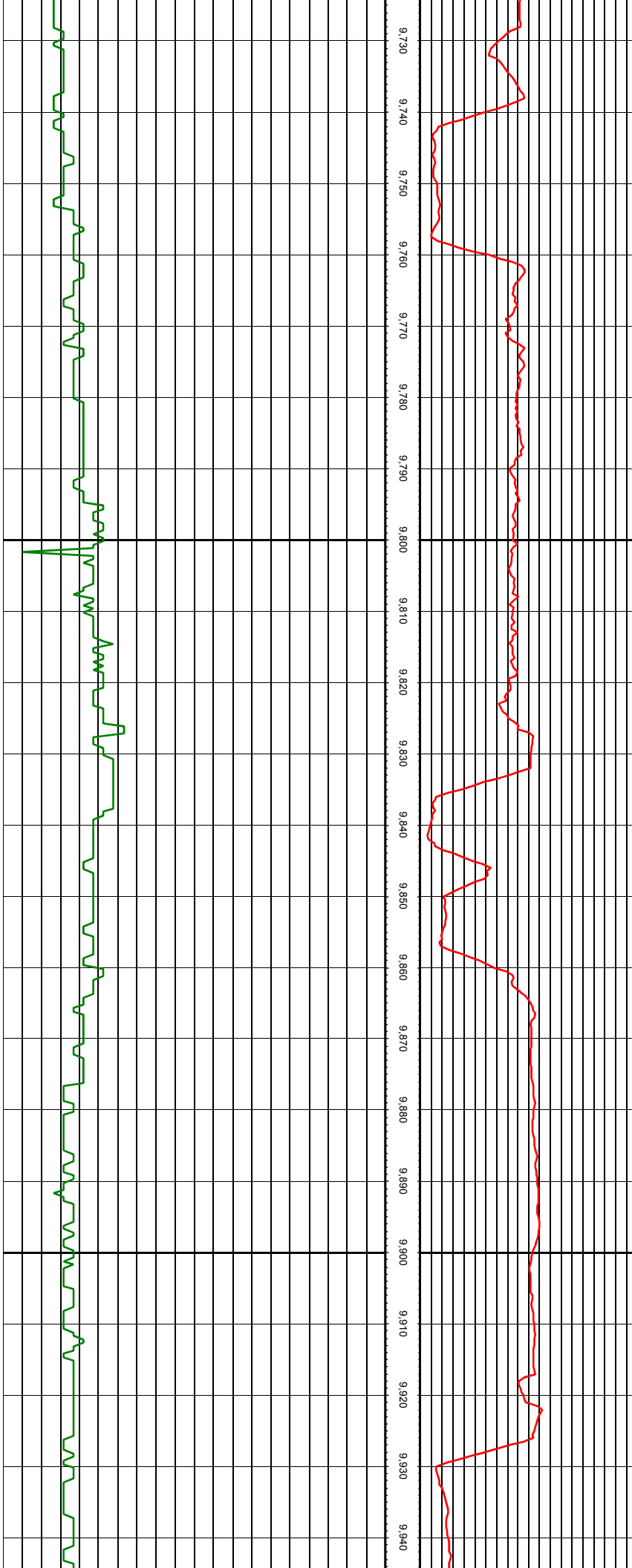

MD: 9772.00 INC: 89.85 AZ: 1.35

MD: 9866.00 INC: 89.93 AZ: 0.03

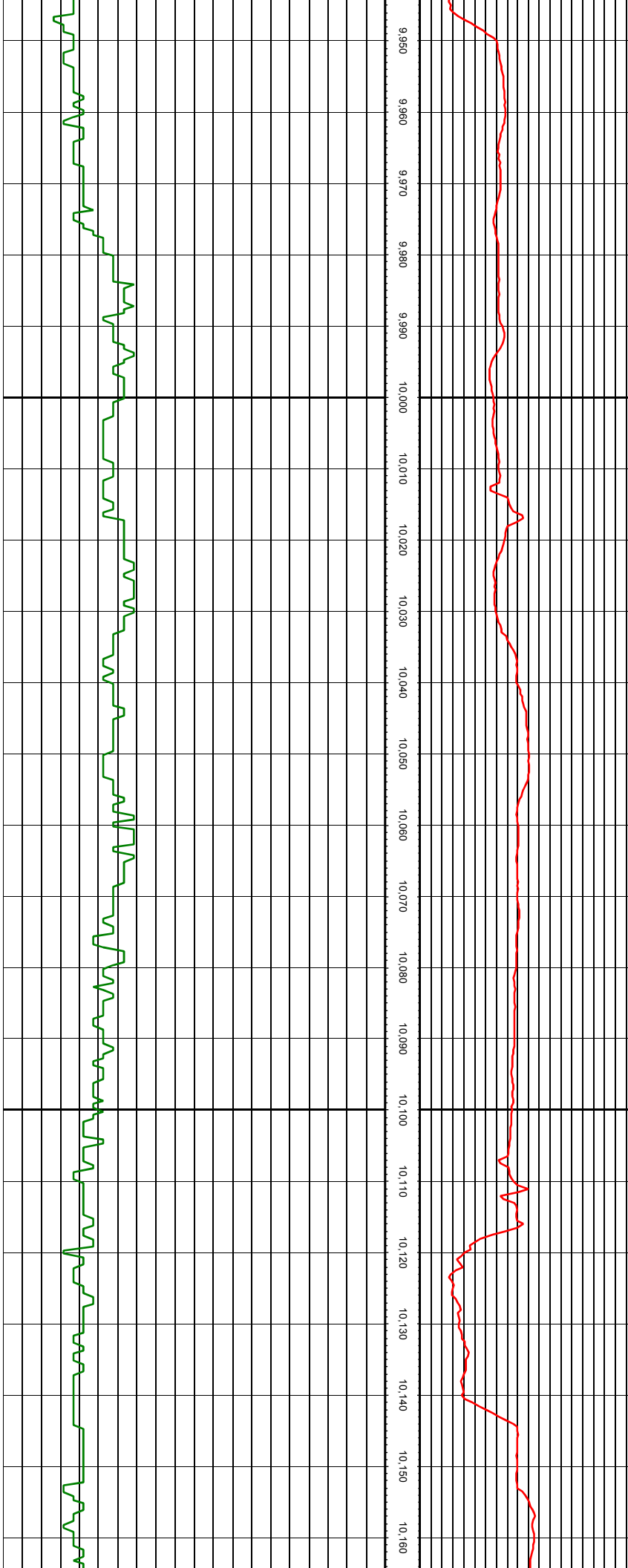

9.950
9.960
9.970
9.980
9.990
10.000
10.010
10.020
10.030
10.040
10.050
10.060
10.070
10.080
10.090
10.100
10.110
10.120
10.130
10.140
10.150
10.160

MD: 9961.00 INC: 89.98 AZ: 2.14

MD: 10056.00 INC: 90.64 AZ: 0.12

MD: 10151.00 INC: 90.77 AZ: 1.70

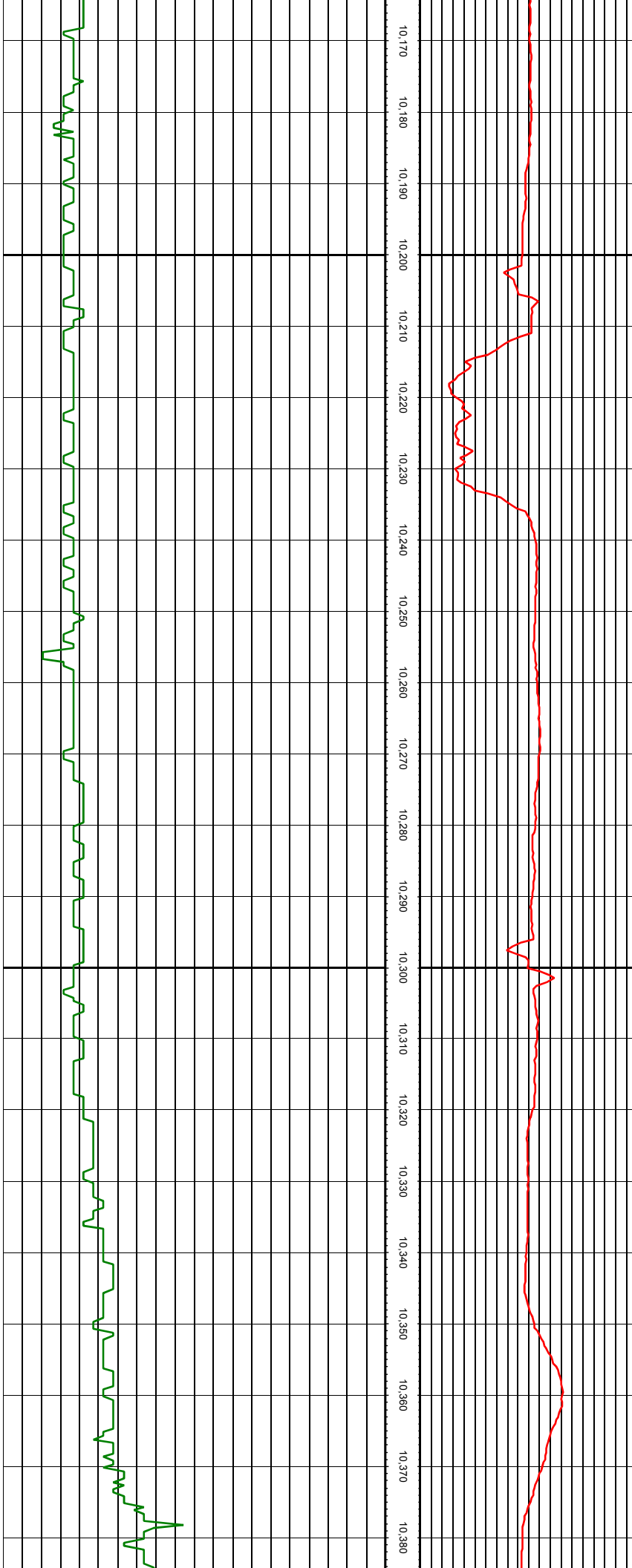

10.170 10.180 10.190 10.200 10.210 10.220 10.230 10.240 10.250 10.260 10.270 10.280 10.290 10.300 10.310 10.320 10.330 10.340 10.350 10.360 10.370 10.380

MD: 10246.00 INC: 89.41 AZ: 1.18

MD: 10340.00 INC: 91.08 AZ: 0.56

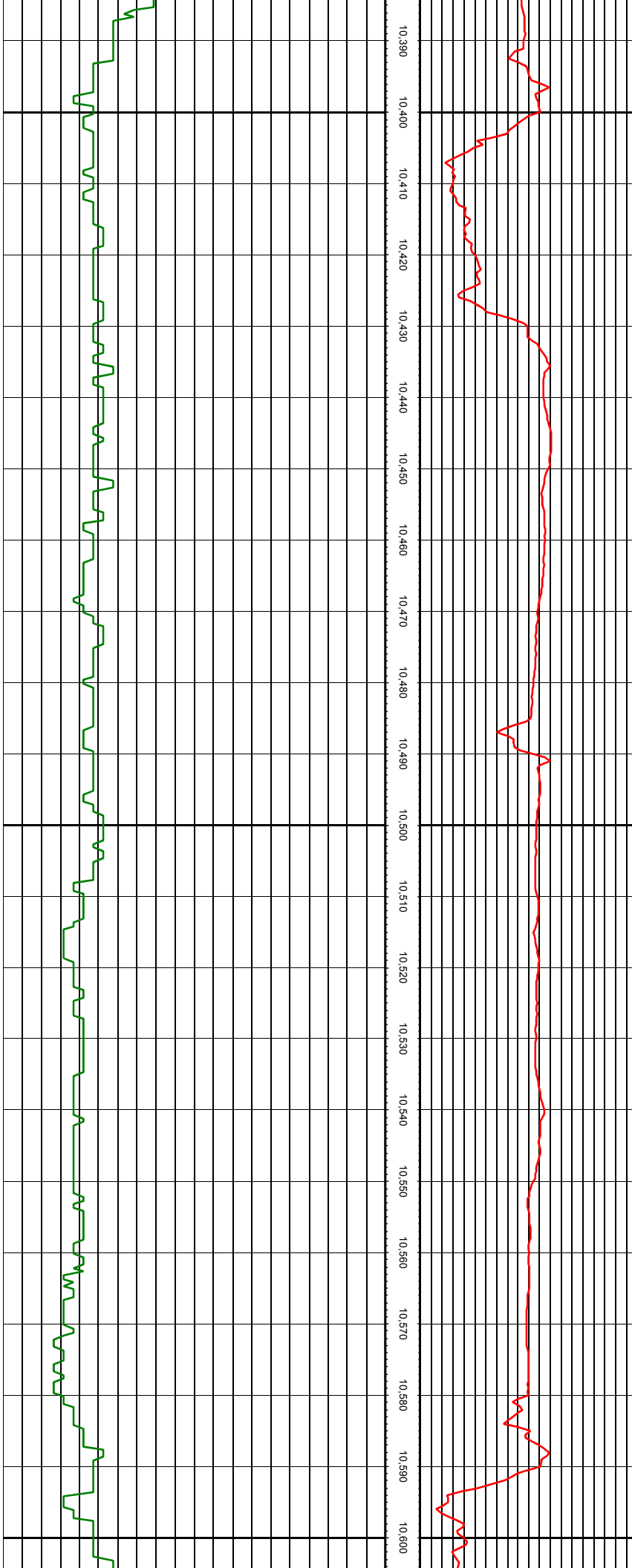

10.390 10.400 10.410 10.420 10.430 10.440 10.450 10.460 10.470 10.480 10.490 10.500 10.510 10.520 10.530 10.540 10.550 10.560 10.570 10.580 10.590 10.600

MD: 10435.00 INC: 90.11 AZ: 0.30

MD: 10530.00 INC: 91.47 AZ: 359.77

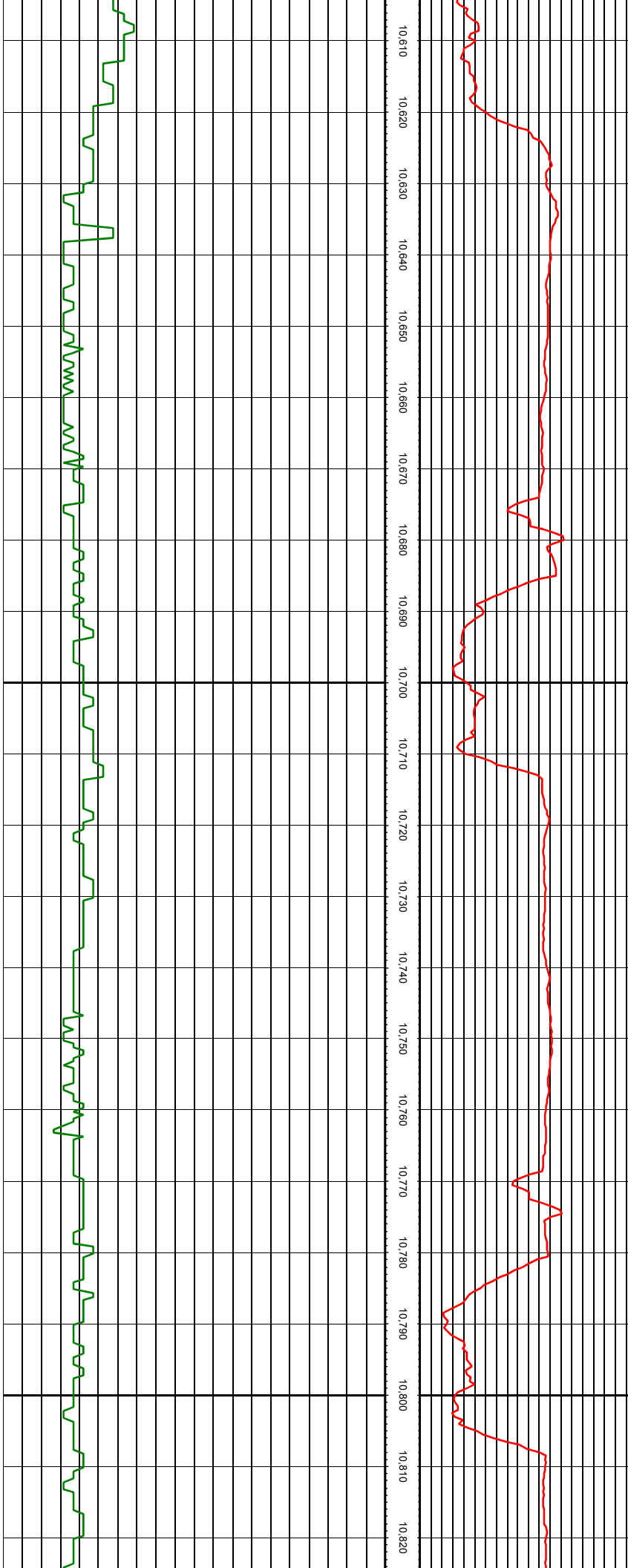

10.610
10.620
10.630
10.640
10.650
10.660
10.670
10.680
10.690
10.700
10.710
10.720
10.730
10.740
10.750
10.760
10.770
10.780
10.790
10.800
10.810
10.820

MD: 10625.00 INC: 91.12 AZ: 0.65

MD: 10719.00 INC: 90.68 AZ: 0.74

MD: 10814.00 INC: 89.80 AZ: 1.00

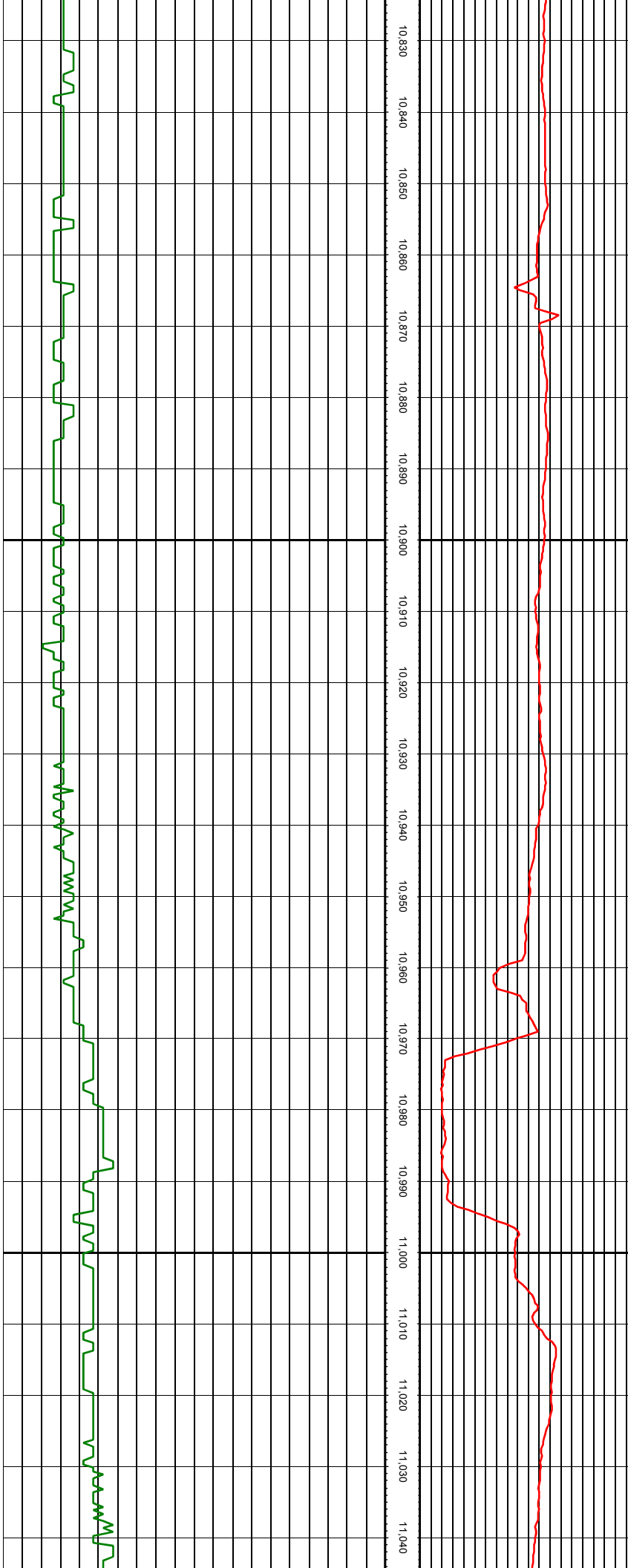

10,830
10,840
10,850
10,860
10,870
10,880
10,890
10,900
10,910
10,920
10,930
10,940
10,950
10,960
10,970
10,980
10,990
11,000
11,010
11,020
11,030
11,040

MD: 10909.00 INC: 91.21 AZ: 359.77

MD: 11004.00 INC: 90.59 AZ: 1.27

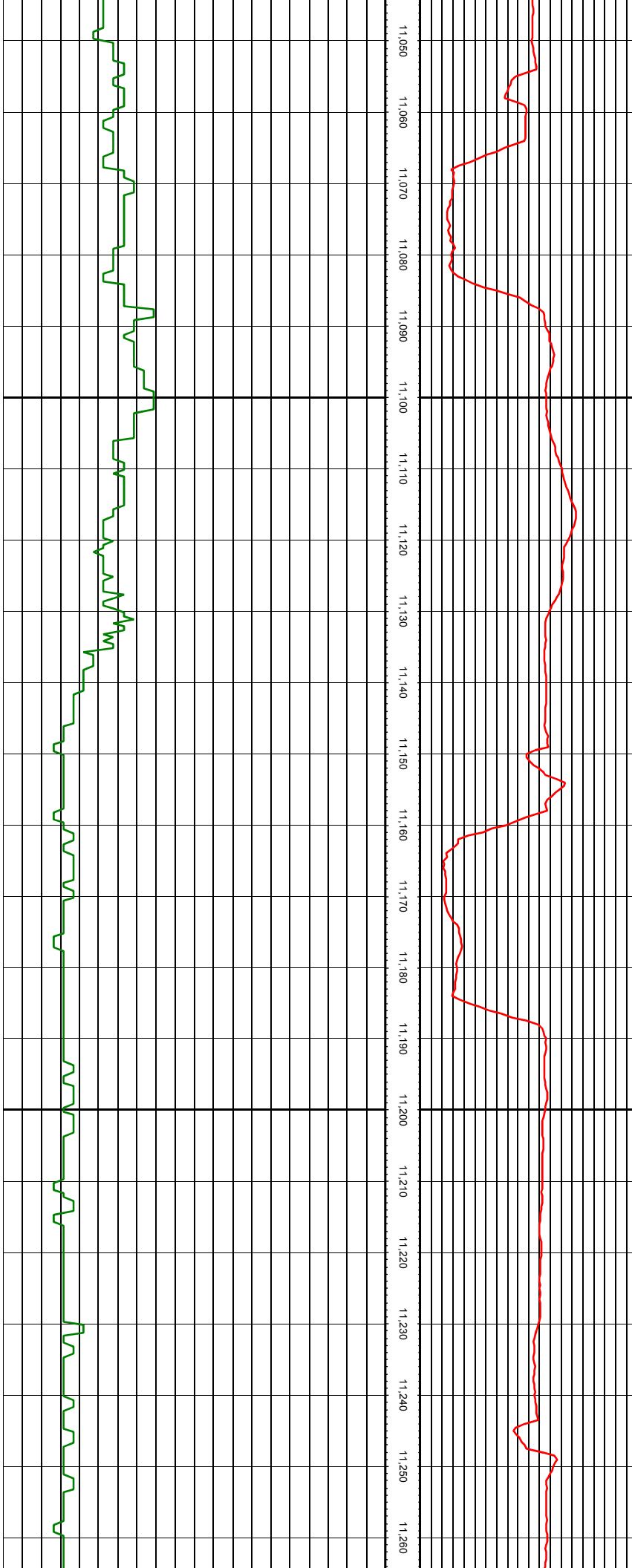

MD: 11098.00 INC: 90.90 AZ: 3.55

MD: 11193.00 INC: 89.63 AZ: 2.23

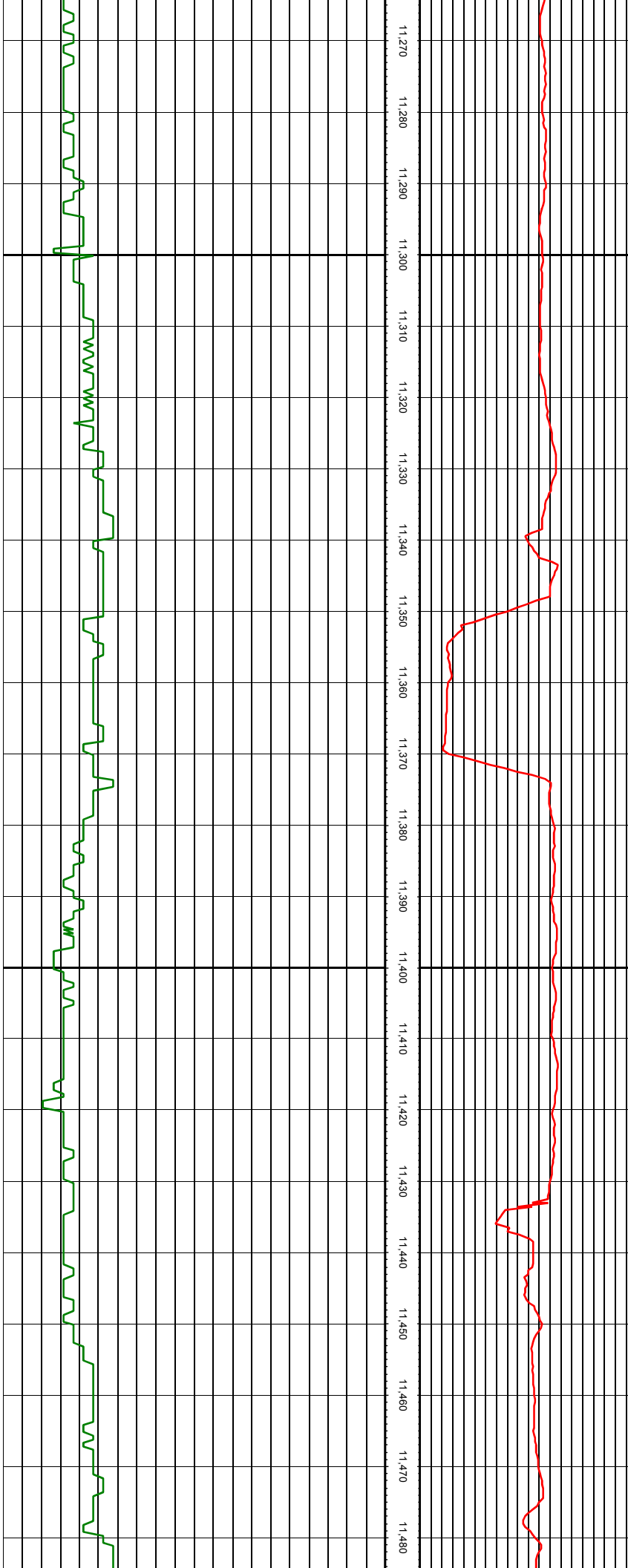

11,270 11,280 11,290 11,300 11,310 11,320 11,330 11,340 11,350 11,360 11,370 11,380 11,390 11,400 11,410 11,420 11,430 11,440 11,450 11,460 11,470 11,480

MD: 11288.00 INC: 91.52 AZ: 1.70

MD: 11383.00 INC: 89.67 AZ: 0.39

MD: 11478.00 INC: 91.43 AZ: 359.60

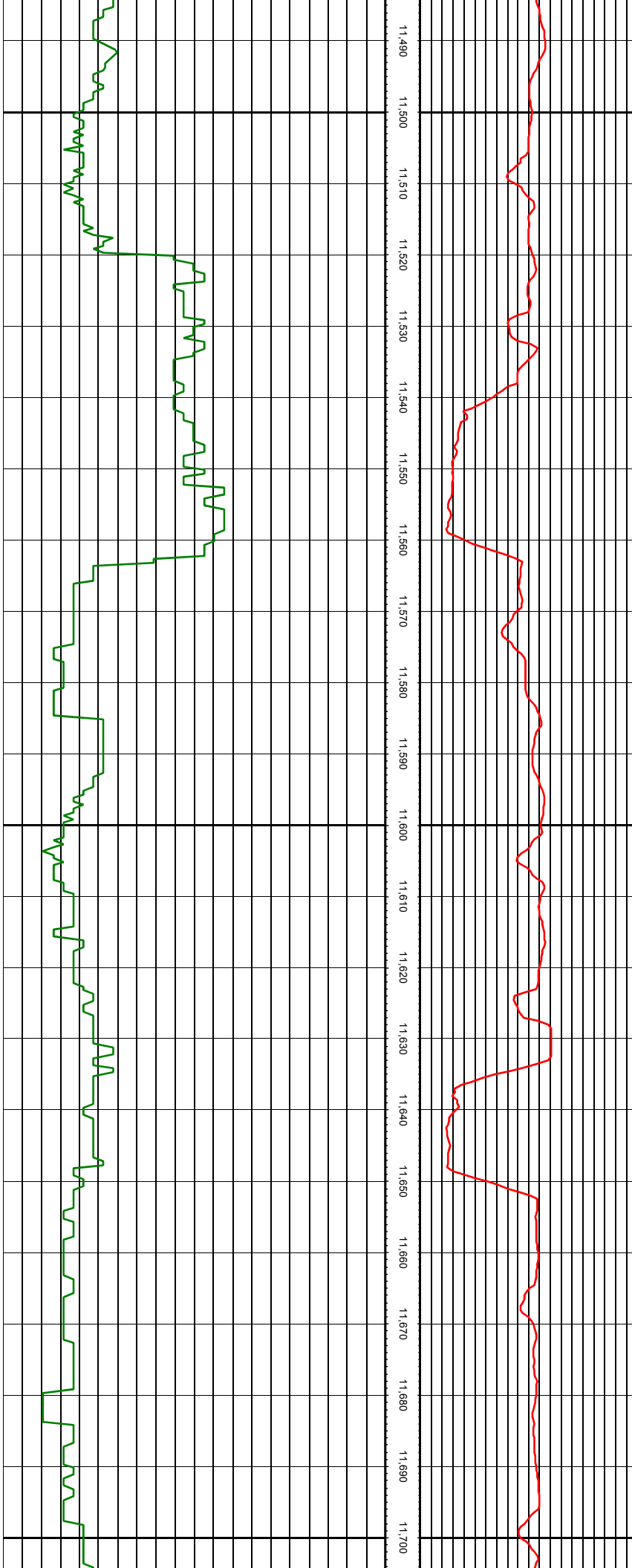

MD: 11573.00 INC: 90.24 AZ: 359.68

MD: 11667.00 INC: 90.02 AZ: 0.39

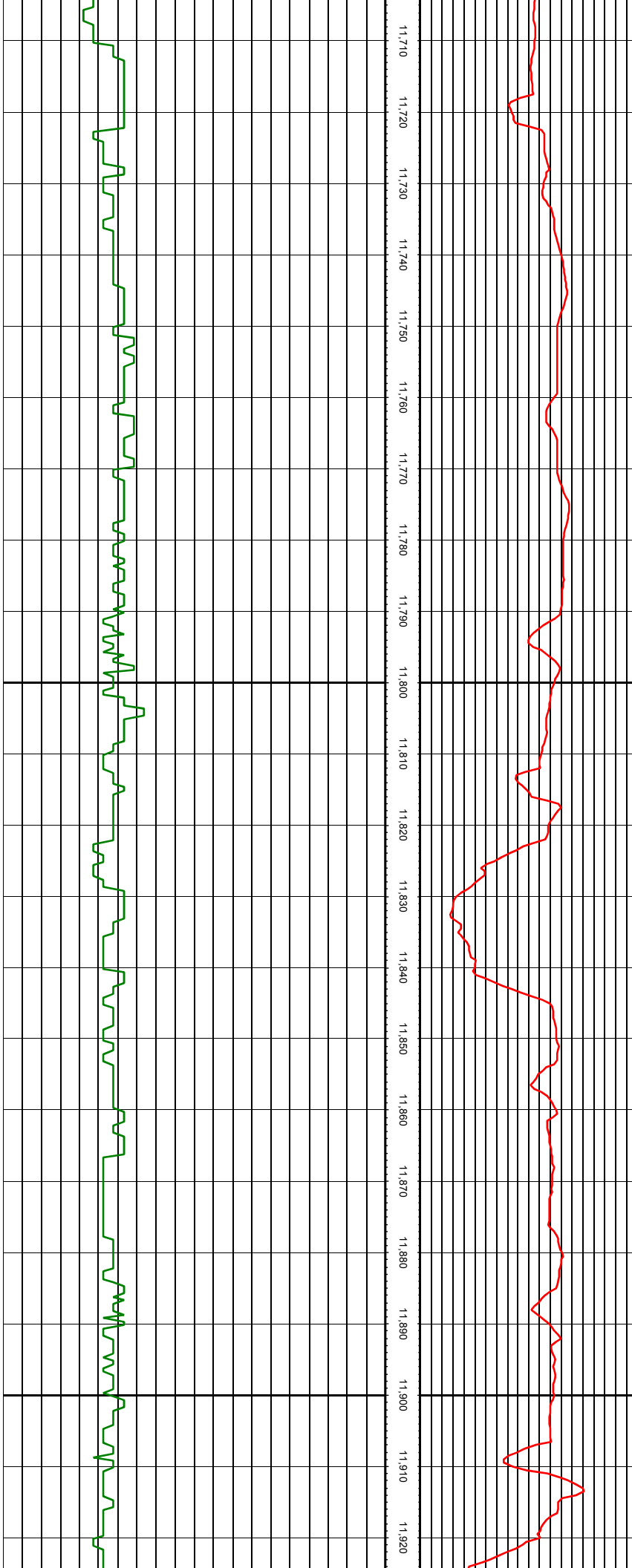

11,710 11,720 11,730 11,740 11,750 11,760 11,770 11,780 11,790 11,800 11,810 11,820 11,830 11,840 11,850 11,860 11,870 11,880 11,890 11,900 11,910 11,920

MD: 11762.00 INC: 91.25 AZ: 359.24

MD: 11856.00 INC: 89.67 AZ: 358.01

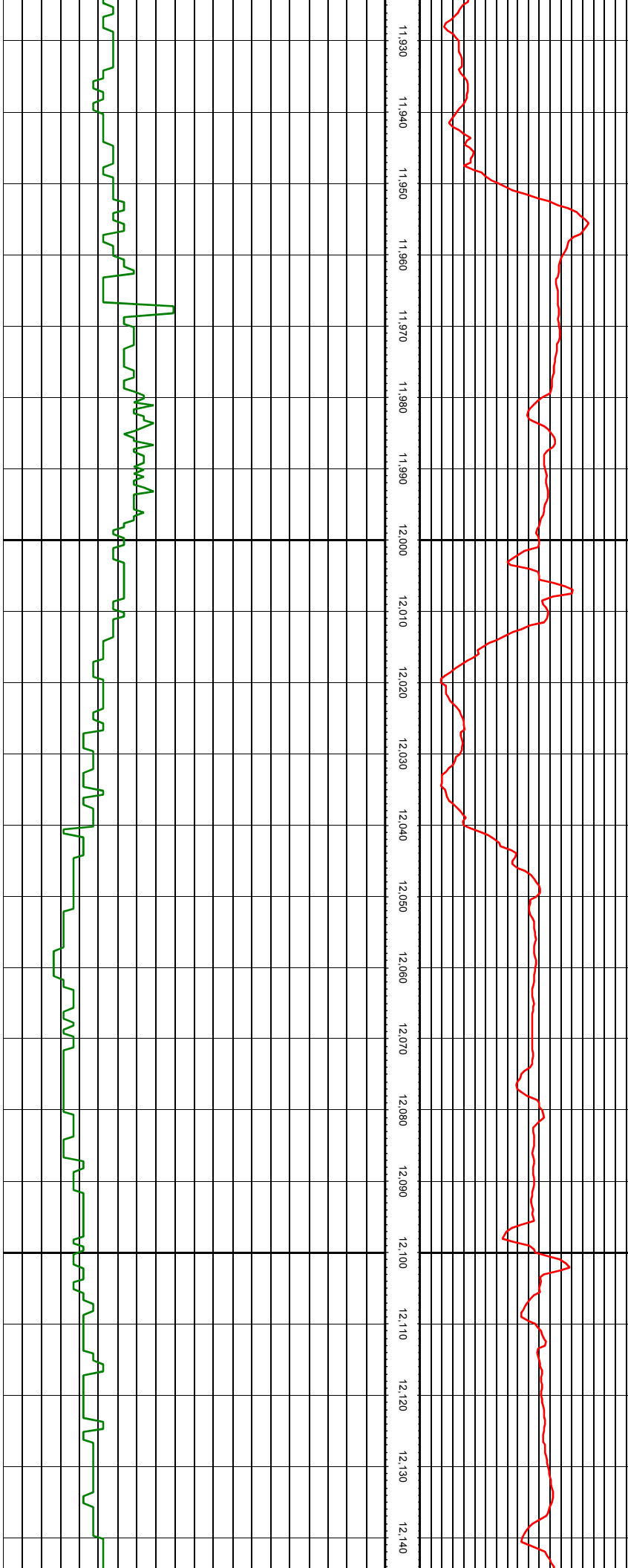

11,930
11,940
11,950
11,960
11,970
11,980
11,990
12,000
12,010
12,020
12,030
12,040
12,050
12,060
12,070
12,080
12,090
12,100
12,110
12,120
12,130
12,140

MD: 11951.00 INC: 89.67 AZ: 357.57

MD: 12045.00 INC: 92.62 AZ: 1.70

MD: 12140.00 INC: 93.89 AZ: 0.65

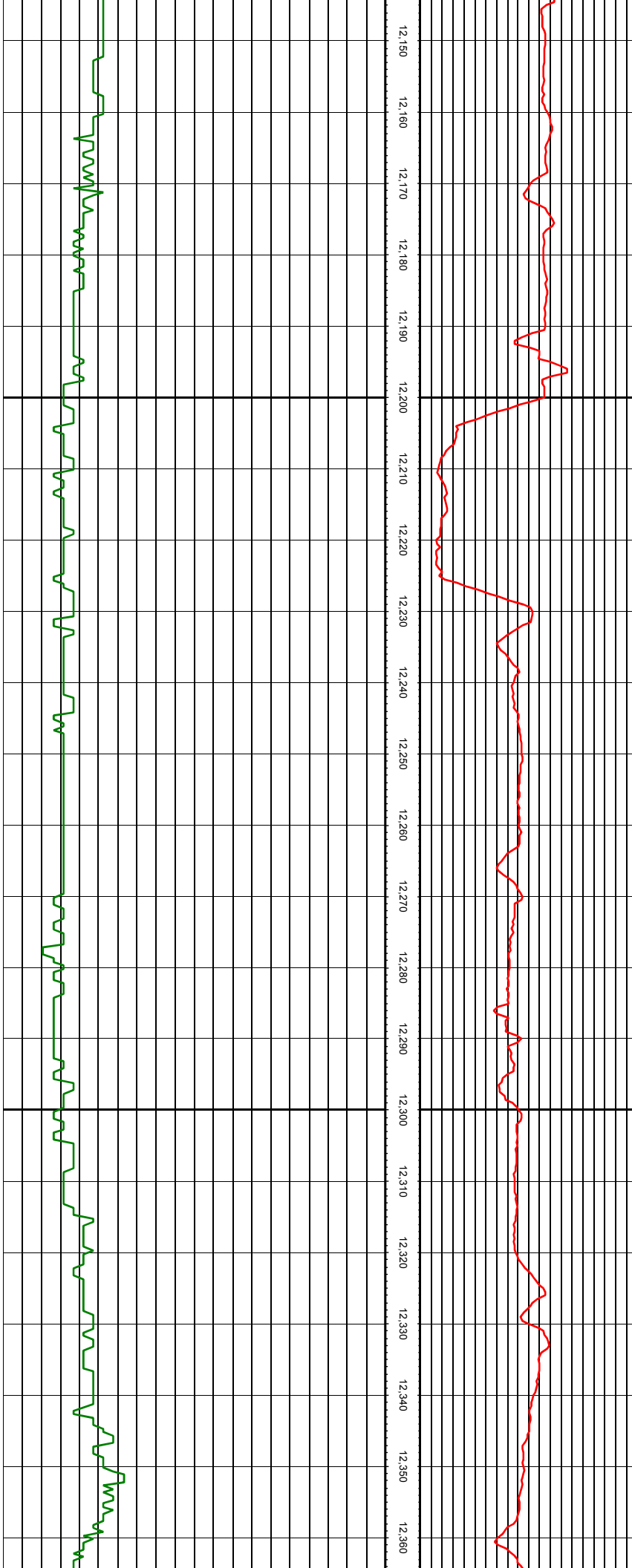

12,150 12,160 12,170 12,180 12,190 12,200 12,210 12,220 12,230 12,240 12,250 12,260 12,270 12,280 12,290 12,300 12,310 12,320 12,330 12,340 12,350 12,360

MD: 12235.00 INC: 92.18 AZ: 359.24

MD: 12330.00 INC: 93.76 AZ: 358.98

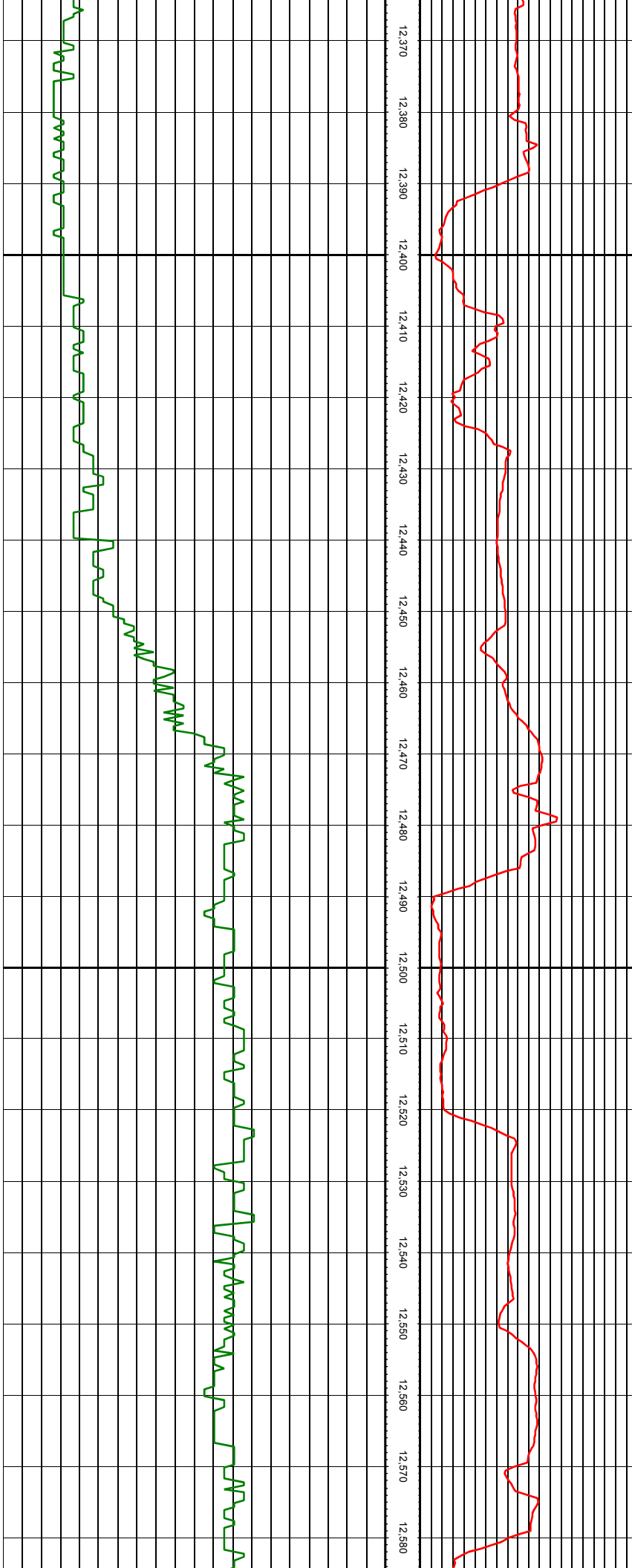

MD: 12424.00 INC: 94.15 AZ: 358.36

MD: 12519.00 INC: 91.56 AZ: 358.45



12,590
12,600
12,610
12,620
12,630
12,640
12,650
12,660
12,670
12,680
12,690
12,700
12,710
12,720
12,730
12,740
12,750
12,760
12,770
12,780
12,790
12,800

MD: 12614.00 INC: 90.20 AZ: 359.68

MD: 12709.00 INC: 92.18 AZ: 359.68

MD: 12803.00 INC: 90.51 AZ: 359.07

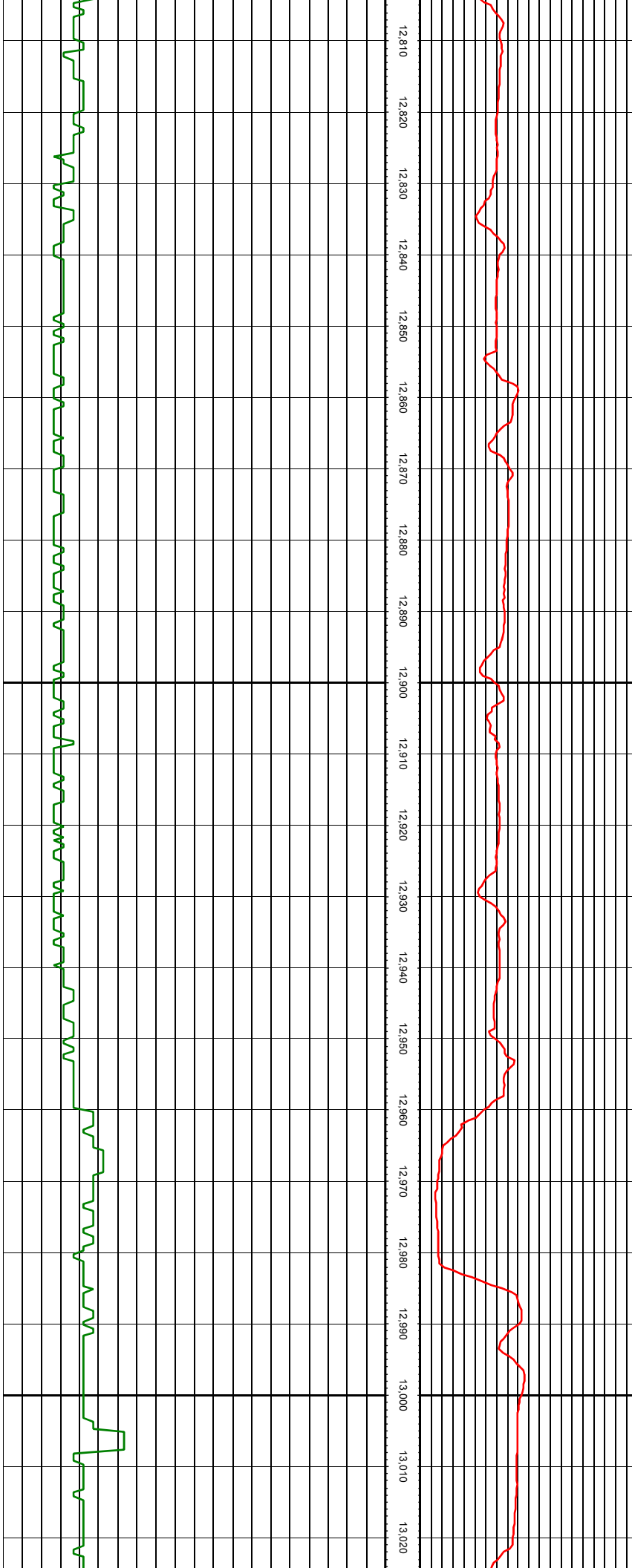

MD: 12898.00 INC: 92.31 AZ: 359.24

MD: 12992.00 INC: 90.59 AZ: 358.45

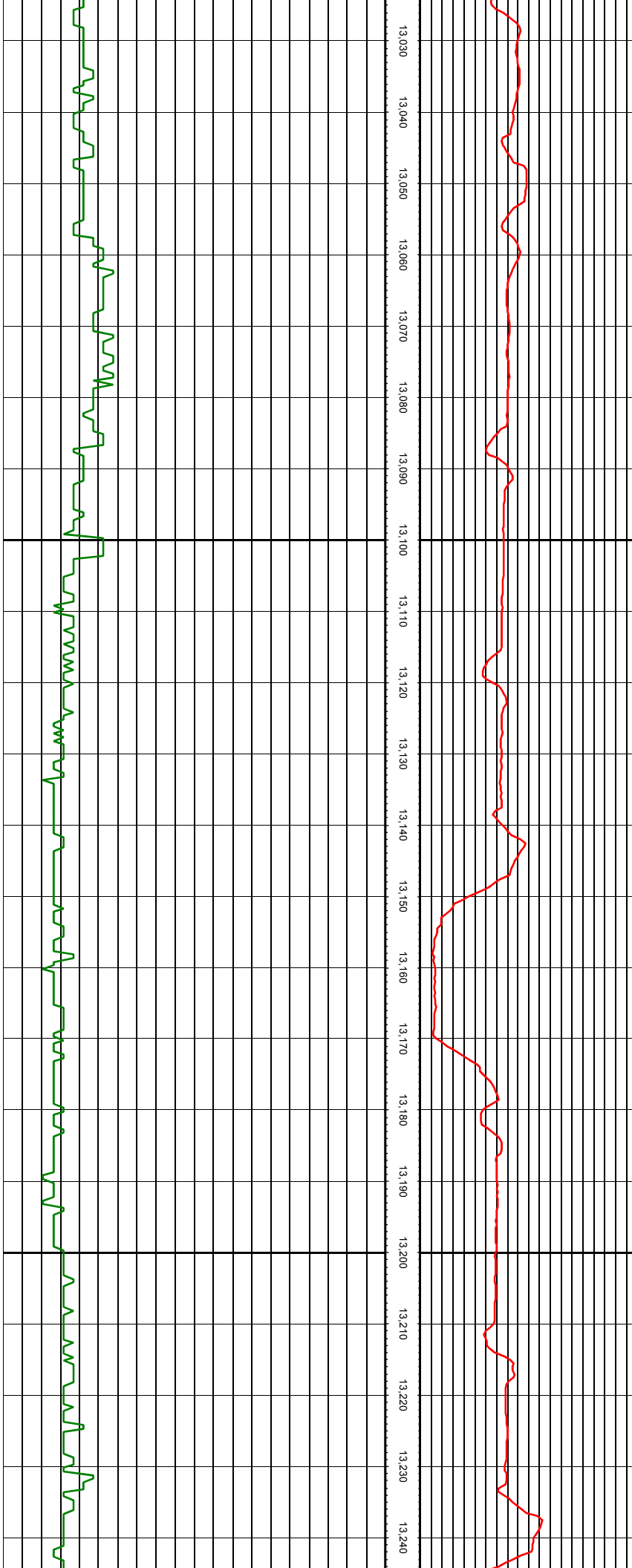

13,030 13,040 13,050 13,060 13,070 13,080 13,090 13,100 13,110 13,120 13,130 13,140 13,150 13,160 13,170 13,180 13,190 13,200 13,210 13,220 13,230 13,240

MD: 13087.00 INC: 92.31 AZ: 358.36

MD: 13182.00 INC: 91.38 AZ: 358.72

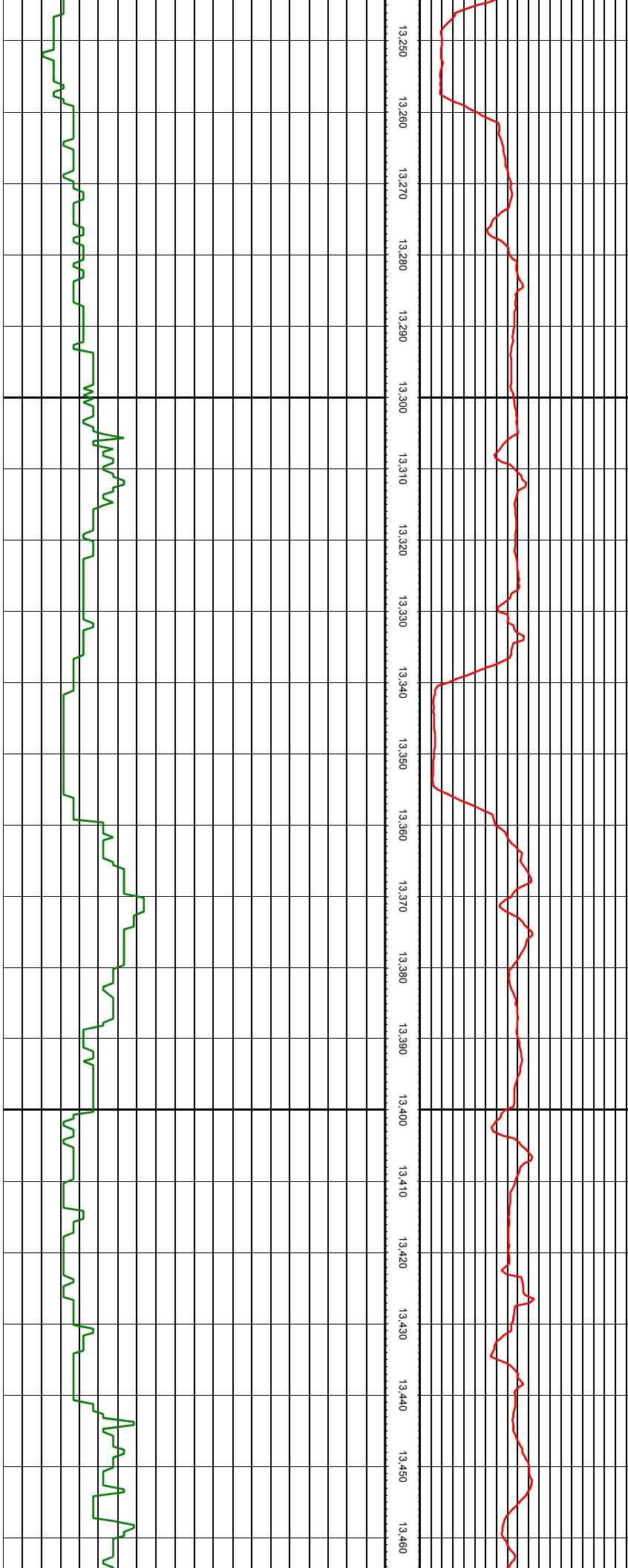

MD: 13277.00 INC: 91.21 AZ: 357.66

MD: 13371.00 INC: 90.24 AZ: 358.19

MD: 13466.00 INC: 91.56 AZ: 357.05

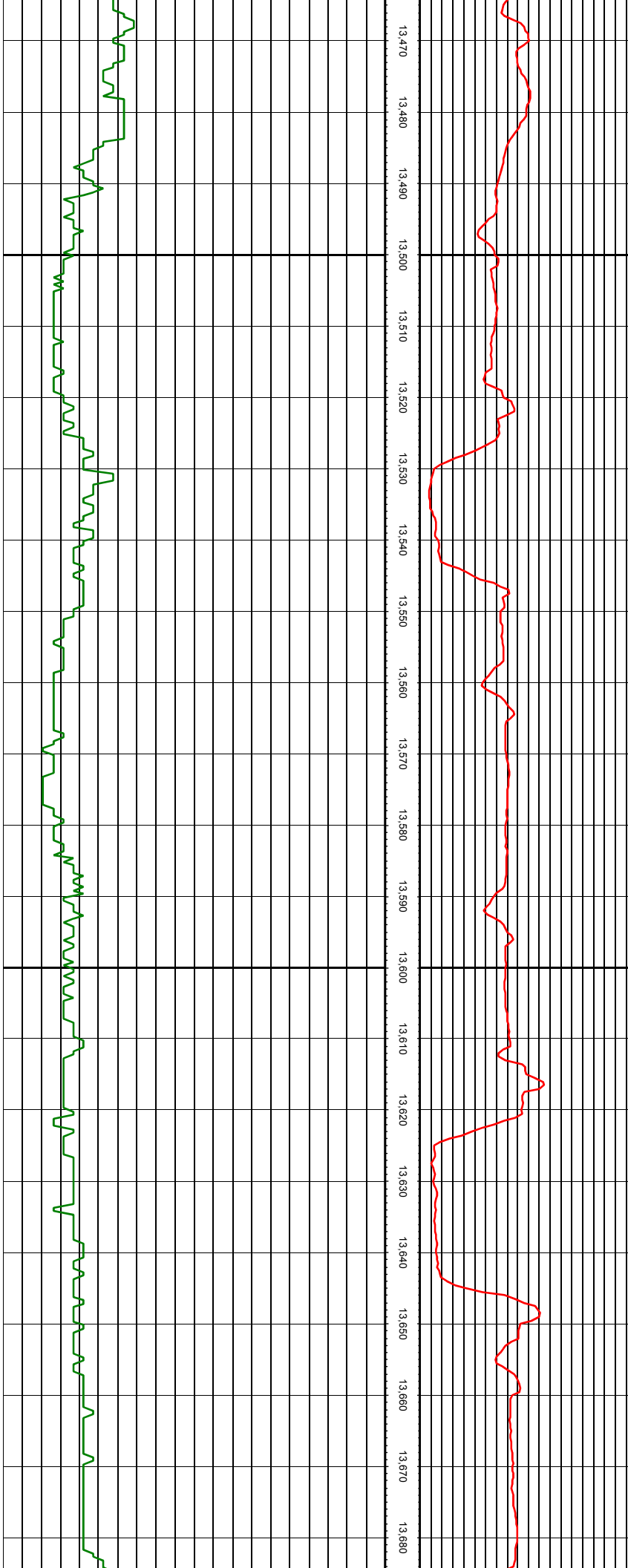

13,470
13,480
13,490
13,500
13,510
13,520
13,530
13,540
13,550
13,560
13,570
13,580
13,590
13,600
13,610
13,620
13,630
13,640
13,650
13,660
13,670
13,680

MD: 13561.00 INC: 91.82 AZ: 358.28

MD: 13655.00 INC: 91.34 AZ: 358.45

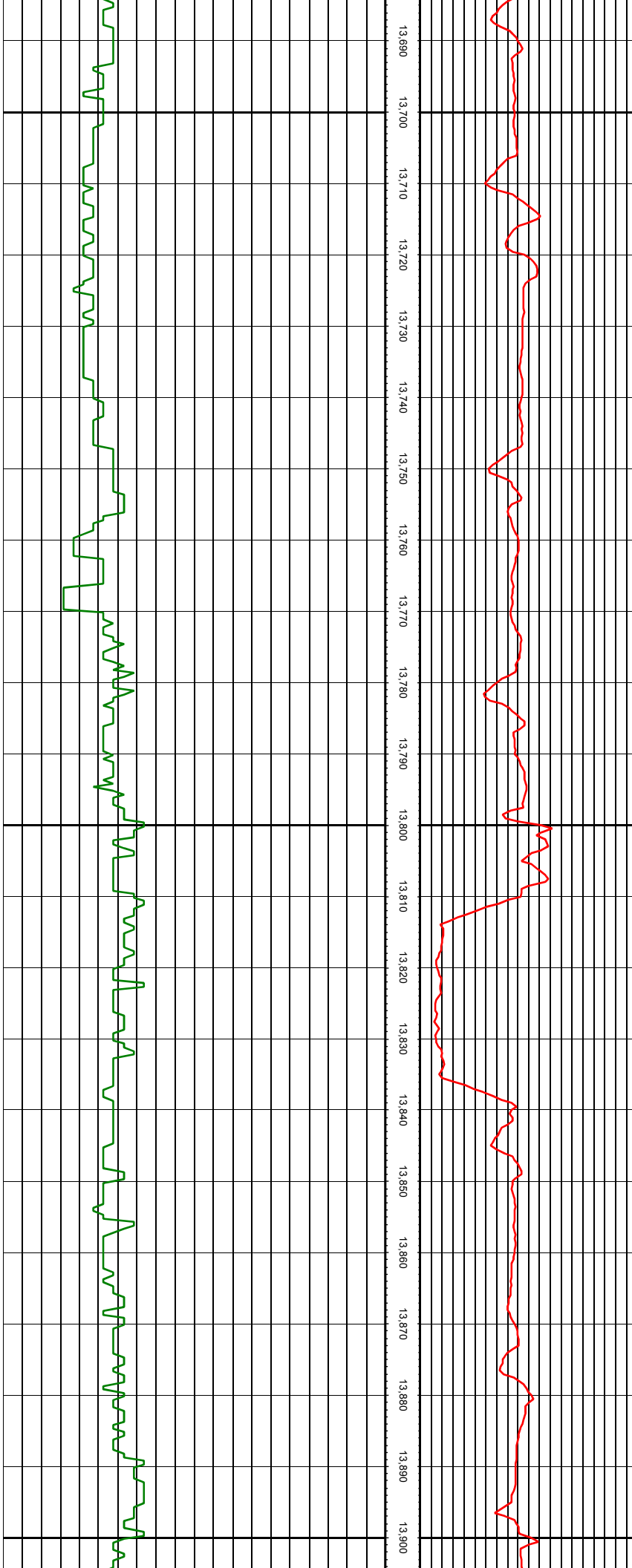

MD: 13750.00 INC: 92.88 AZ: 358.54

MD: 13845.00 INC: 91.16 AZ: 357.66

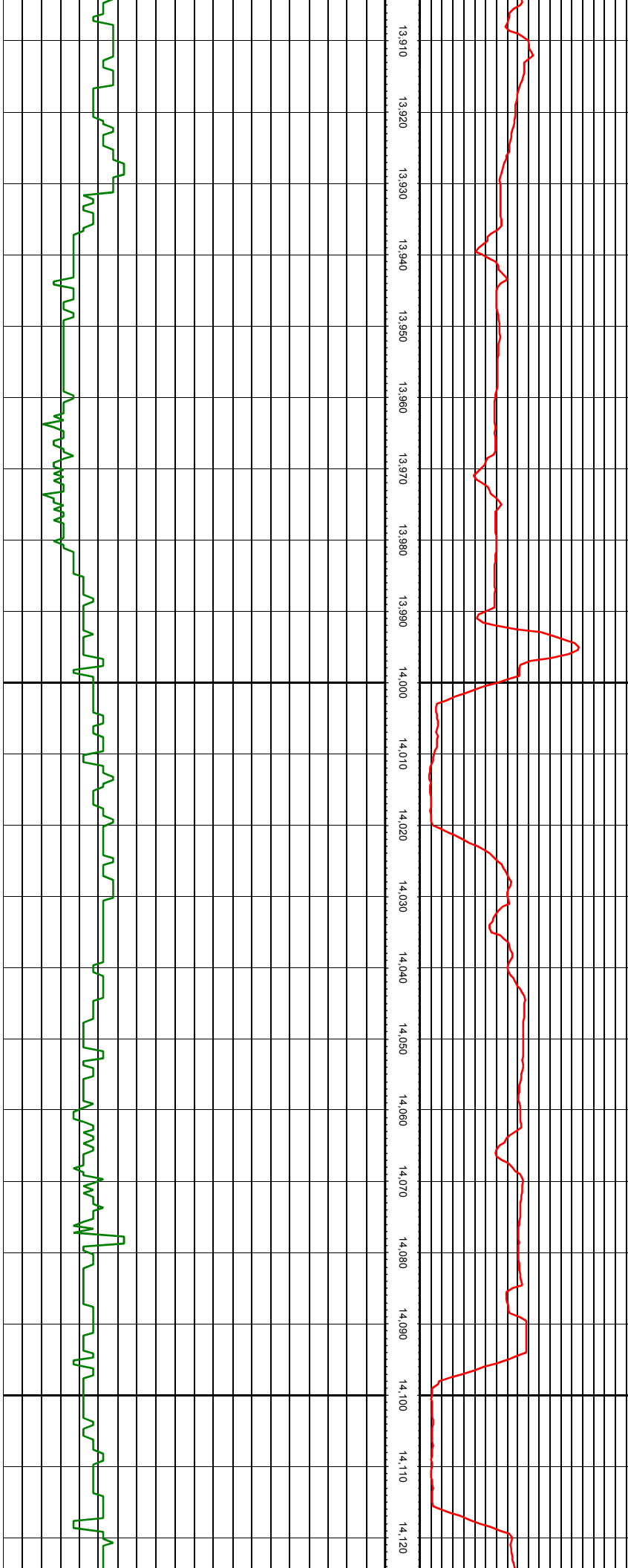

13,910 13,920 13,930 13,940 13,950 13,960 13,970 13,980 13,990 14,000 14,010 14,020 14,030 14,040 14,050 14,060 14,070 14,080 14,090 14,100 14,110 14,120

MD: 13939.00 INC: 92.75 AZ: 356.52

MD: 14034.00 INC: 92.22 AZ: 356.43

MD: 14129.00 INC: 91.12 AZ: 356.78

MD: 14224.00 INC: 93.23 AZ: 357.22

MD: 14318.00 INC: 92.70 AZ: 356.69

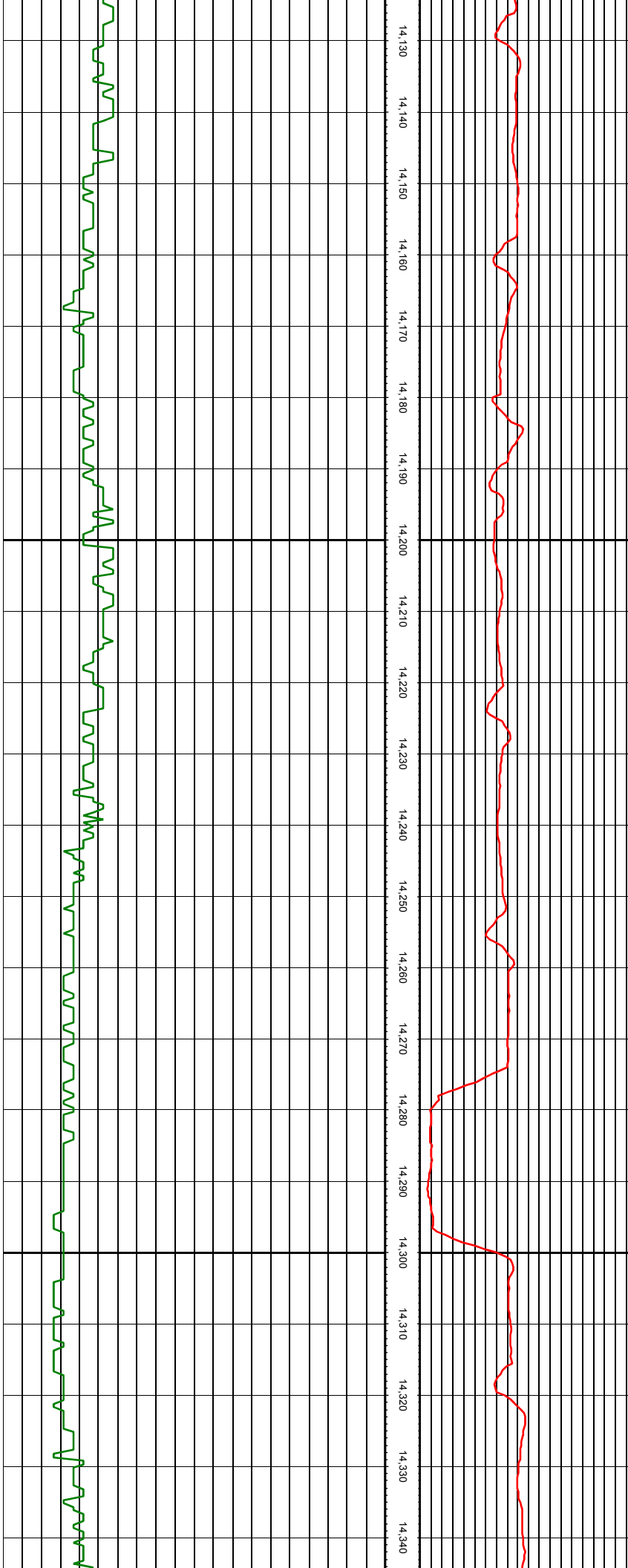

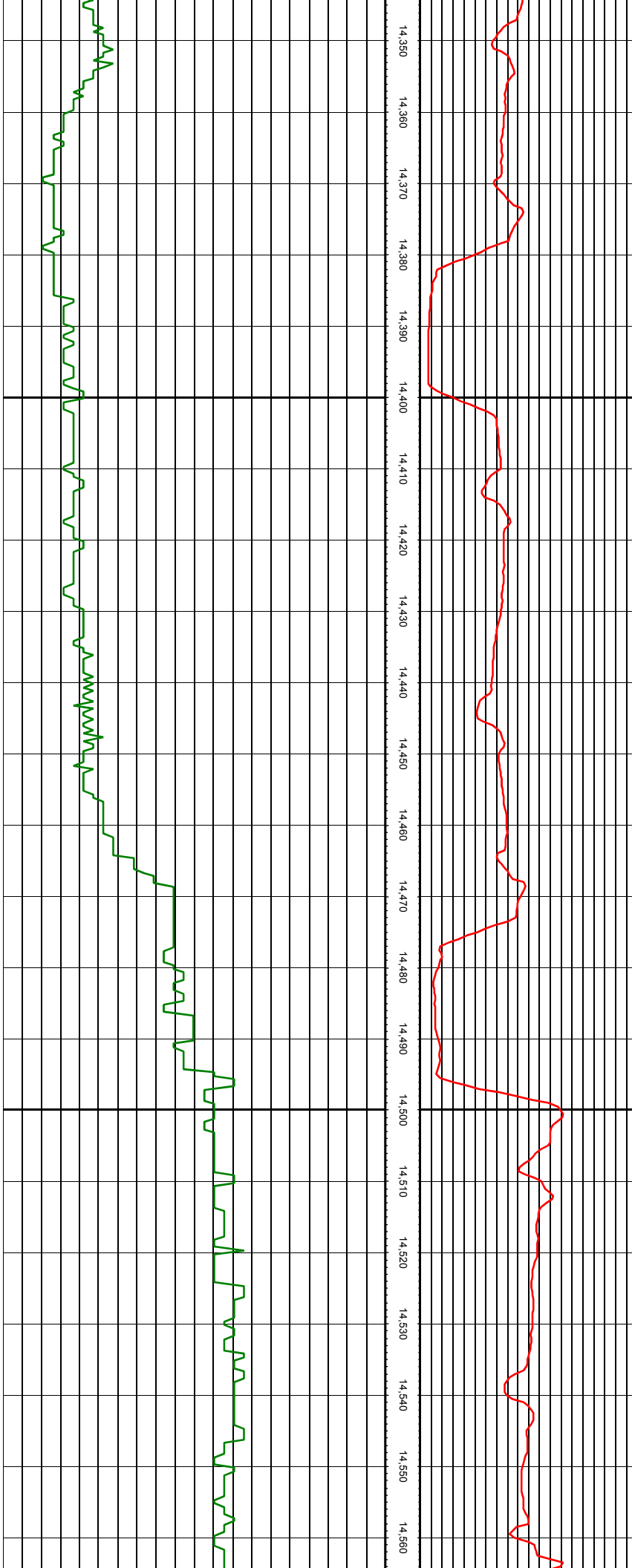

MD: 14413.00 INC: 91.82 AZ: 355.64

MD: 14508.00 INC: 91.12 AZ: 354.94

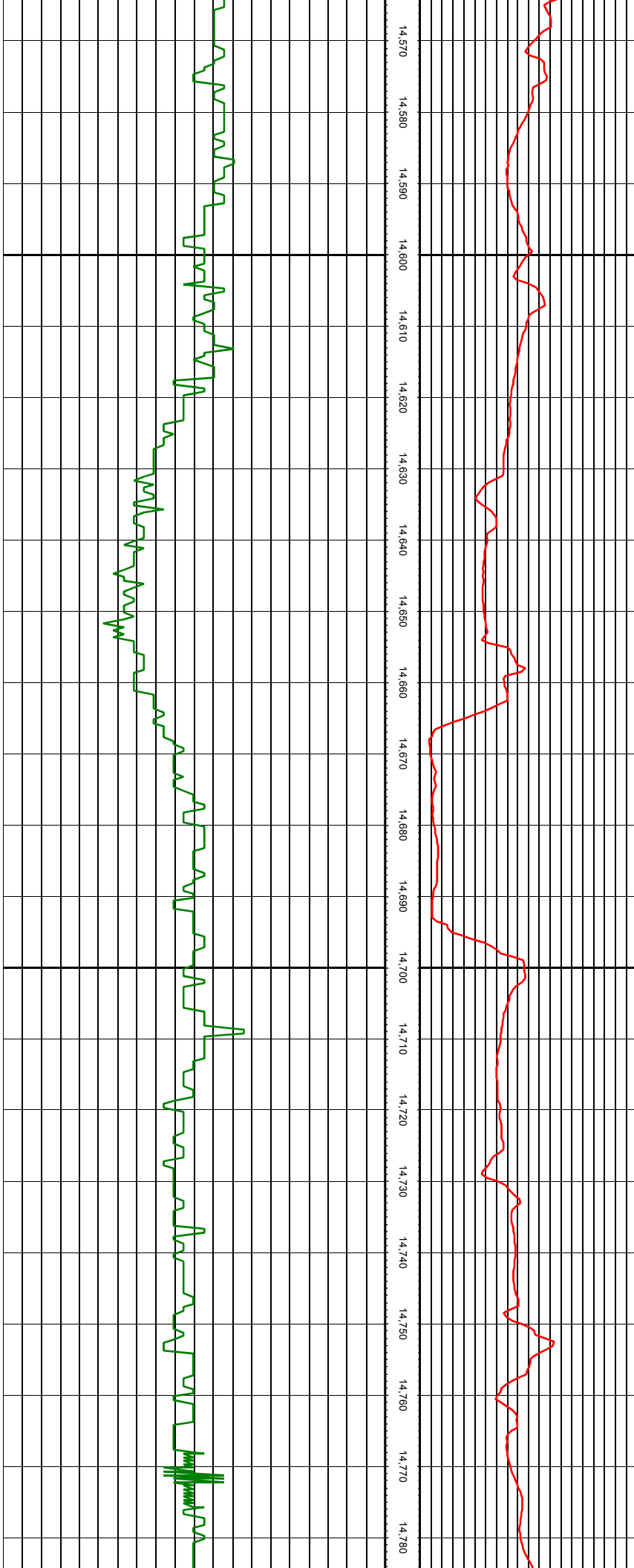

MD: 14602.00 INC: 92.13 AZ: 353.44

MD: 14697.00 INC: 92.84 AZ: 354.41

MD: 14780.00 INC: 94.33 AZ: 354.85

