

# HALLIBURTON

iCem<sup>®</sup> Service

## **TEP ROCKY MOUNTAIN LLC**

**For: Terra Energy Partners**

Date: Friday, March 03, 2017

**Trail Ridge 23-21-597 Production**

API #05-045-233-46-00

Sincerely,

**Grand Junction Cement Engineering**

## 1.0 Real-Time Job Summary

## 1.1 Job Event Log

Type	Seq. No.	Graph Label	Date	Time	Source	DH Density (ppg)	Comb Pump Rate (bbl/min)	PS Pump Press (psi)	Pump Stg Tot (bbl)	Comments
Event	1	Call Out	3/3/2017	04:00:00	USER					REQUESTED ON LOCATION @ 11:00
Event	2	Pre-Convoy Safety Meeting	3/3/2017	07:45:00	USER					ALL HES PRESENT
Event	3	Crew Leave Yard	3/3/2017	08:00:00	USER					1 HT 400 PUMP TRUCK E1, 1 660 BULK TRUCK, 1 450 SERVICE PICKUP
Event	4	Arrive At Loc	3/3/2017	12:00:00	USER					ARRIVED TO MTW @ 10:00. RIG RUNNING CSG WHEN HES ARRIVED ON LOCATION
Event	5	Assessment Of Location Safety Meeting	3/3/2017	12:15:00	USER					MET WITH COMP REP, AND WENT OVER NUMBERS AND JOB PROCEDURE. WALKED AROUND LOCATION AND COLLECTED WATER SAMPLE (PH- 7.5, CHLORIDES- 0, TEMP- 70 F). COMP REP WAS OFFERED SDS FOR ALL CHEMICLES USED BY HES.
Event	6	Spot Equipment	3/3/2017	12:30:00	USER					1 HT 400 PUMP TRUCK E1, 1 660 BULK TRUCK, 1 450 SERVICE PICKUP
Event	7	Pre-Rig Up Safety Meeting	3/3/2017	13:00:00	USER					ALL HES PRESENT
										RIG CIRCULATED @ 540 GPM PSI @ 1300 PRIOR TO JOB.
Event	8	Pre-Job Safety Meeting	3/3/2017	14:30:00	USER					
Event	9	Start Job	3/3/2017	15:23:41	USER					TD 9722', TP 9682', SJ 28.85', SURFACE CSG 9 5/8" 36# J-55 SET @ 2692' PRODUCTION CSG 4 1/2" 11.6# P-110, OH 8 3/4", MUD 9.0 PPG, 45 VISC, 15 YP
Event	10	Prime Lines	3/3/2017	15:25:20	COM5	8.33	2.0	34	2	FRESH WATER
Event	11	Test Lines	3/3/2017	15:28:07	COM5			5130		PRESSURE HELD

Event	12	Pump H2O Spacer	3/3/2017	15:31:26	COM5	8.33	2.0	82	10	FRESH WATER
Event	13	Pump Mud Flush III	3/3/2017	15:35:57	COM5	8.4	3.5	112	20	80 LBS MUDFLUSH III
Event	14	Other	3/3/2017	15:36:47	USER					BOOST HT VALVE ON PASSENGER SIDE STUCK OPEN WHILE TRYING TO BUILD FIRST TUB. SHUTDOWN AND MANUALLY SHUT VALVE
Event	15	Check weight	3/3/2017	15:48:12	COM5					WEIGHT VERIFIED VIA PRESSUREIZED MUD SCALES
Event	16	Pump Lead Cement	3/3/2017	15:50:16	COM5	12.5	8.0	550	200.4	580 SKS NEOCEM CMT 12.5 PPG, 1.94 FT3/SK, 9.58 GAL/SK. USED 45 LBS. OF TUF-FIBER THROUGHOUT LEAD CMT
Event	17	Pump Tail Cement	3/3/2017	16:18:00	COM5	13.0	8.0	650	276.5	750 SKS NEOCEM CMT 13.0 PPG, 2.07 FT3/SK, 9.43 GAL/SK
Event	18	Check weight	3/3/2017	16:26:46	COM5					WEIGHT VERIFIED VIA PRESSUREIZED MUD SCALES
Event	19	Shutdown	3/3/2017	17:03:05	USER					END OF CMT
Event	20	Clean Pump And Lines	3/3/2017	17:06:34	USER					WASHED UP INTO 3 SIDED TANK
Event	21	Drop Top Plug	3/3/2017	17:12:10	USER					VERIFIED BY FLAG INDICATOR
Event	22	Pump Displacement	3/3/2017	17:12:50	COM5	8.4	8.5	1950	139.6	1 GAL MMCR IN FIRST 10 BBLS, 3 LBS BE-6 IN FIRST 30 BBLS, ONE 50 LB. BAG KCL THROUGHOUT DISPLACEMENT
Event	23	Other	3/3/2017	17:18:30	USER					WHILE ON DISPLACEMENT LOTORQ 2" VALVE ON FLOOR SHUT AND WE HIT KICKOUTS
Event	24	Bump Plug	3/3/2017	17:37:57	COM5	8.4	4.0	1800	149.6	PLUG BUMPED. SLOWED 10 BBL BEFORE TO 4 BPM PSI @ 2140
Event	25	Check Floats	3/3/2017	17:41:09	USER			2450		1.5 BBL FLOWBACK
Event	26	End Job	3/3/2017	17:42:37	USER					PIPE WAS RECIPICATED, RETURNS STARTED @ 150 BBLS AWAY ON LEAD, AND CONTINUED THROUGHOUT JOB. 700 CFM MAINTAINED THROUGH PARASITE FOR JOB
Event	27	Post-Job Safety Meeting (Pre Rig-Down)	3/3/2017	18:00:00	USER					ALL HES PRESENT
Event	28	Pre-Convoy Safety Meeting	3/3/2017	19:45:00	USER					ALL HES PRESENT
Event	29	Crew Leave Location	3/3/2017	20:00:00	USER					THANK YOU FOR CHOOSING HALLIBURTON CEMENT, DUSTIN HYDE AND CREW

# TERRA, CHEVRON TR 23-21-597, 4 1/2" PRODUCTION

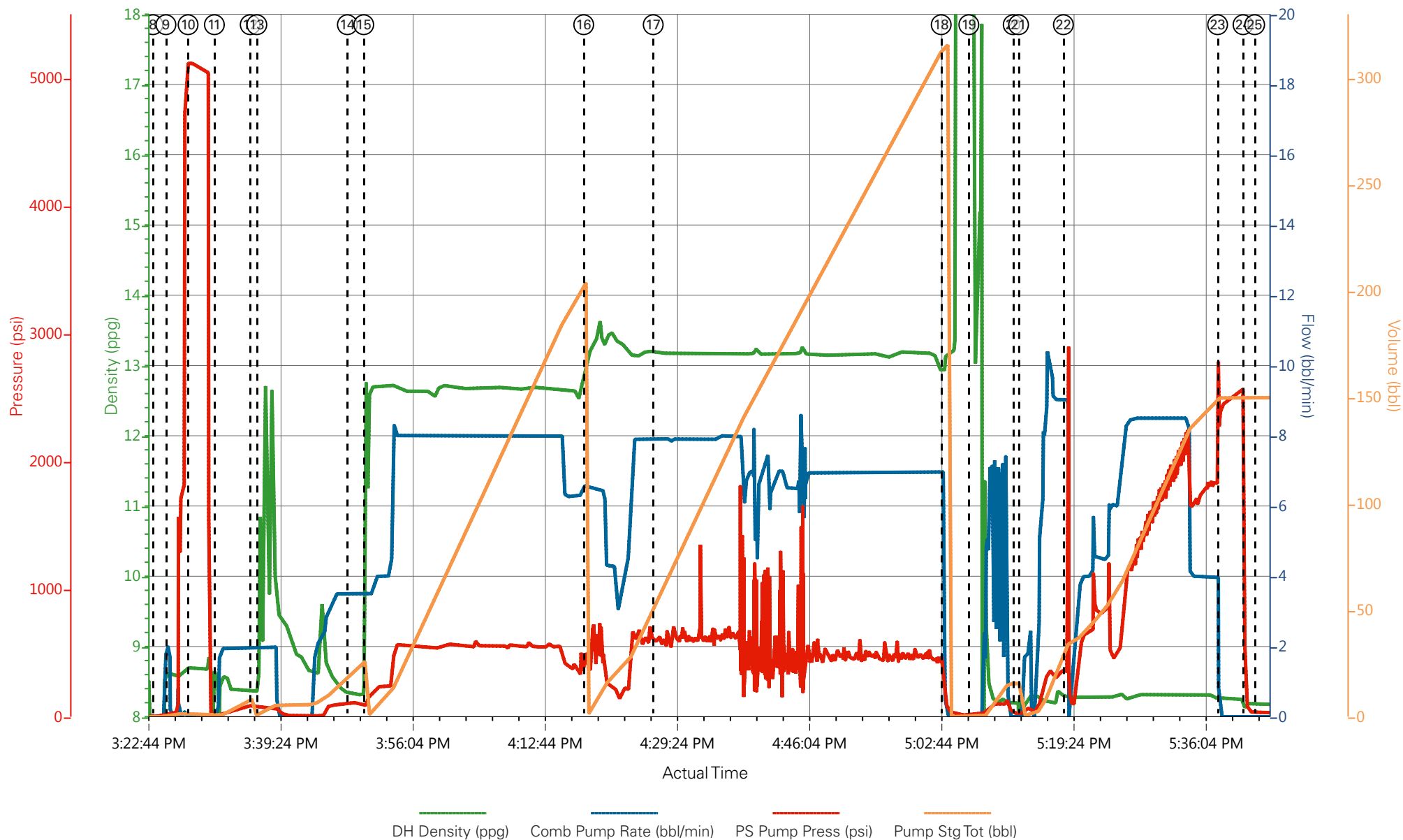

- |                             |   |                  |                      |                    |                    |                        |          |
|-----------------------------|---|------------------|----------------------|--------------------|--------------------|------------------------|----------|
| ① Pre-Rig Up Safety Meeting | ④ Crew Leave Yard                       | ⑦ Spot Equipment | ⑩ Test Lines         | ⑬ Other            | ⑯ Pump Tail Cement | ⑲ Clean Pump And Lines | 22 Other |
| ② Call Out                  | ⑤ Arrive At Loc                         | ⑧ Start Job      | ⑪ Pump H2O Spacer    | ⑭ Check weight     | ⑰ Check weight     | 20 Drop Top Plug       | 23 Bu    |
| ③ Pre-Convoy Safety Meeting | ⑥ Assessment Of Location Safety Meeting | ⑨ Prime Lines    | ⑫ Pump Mud Flush III | ⑮ Pump Lead Cement | ⑱ Shutdown         | 21 Pump Displacement   | 24 CH    |

▼ HALLIBURTON | iCem® Service

Created: 2017-03-03 13:31:19, Version: 4.2.393

Edit

Customer : TEP ROCKY MOUNTAIN LLC

Job Date : 3/3/2017

Well : CHEVRON TR 23-21-597

Representative : BEAUDE OAKS

Sales Order # : 903875955

ELITE 1 : HYDE / BRENNECKE

# TERRA, CHEVRON TR 23-21-597, 4 1/2" PRODUCTION

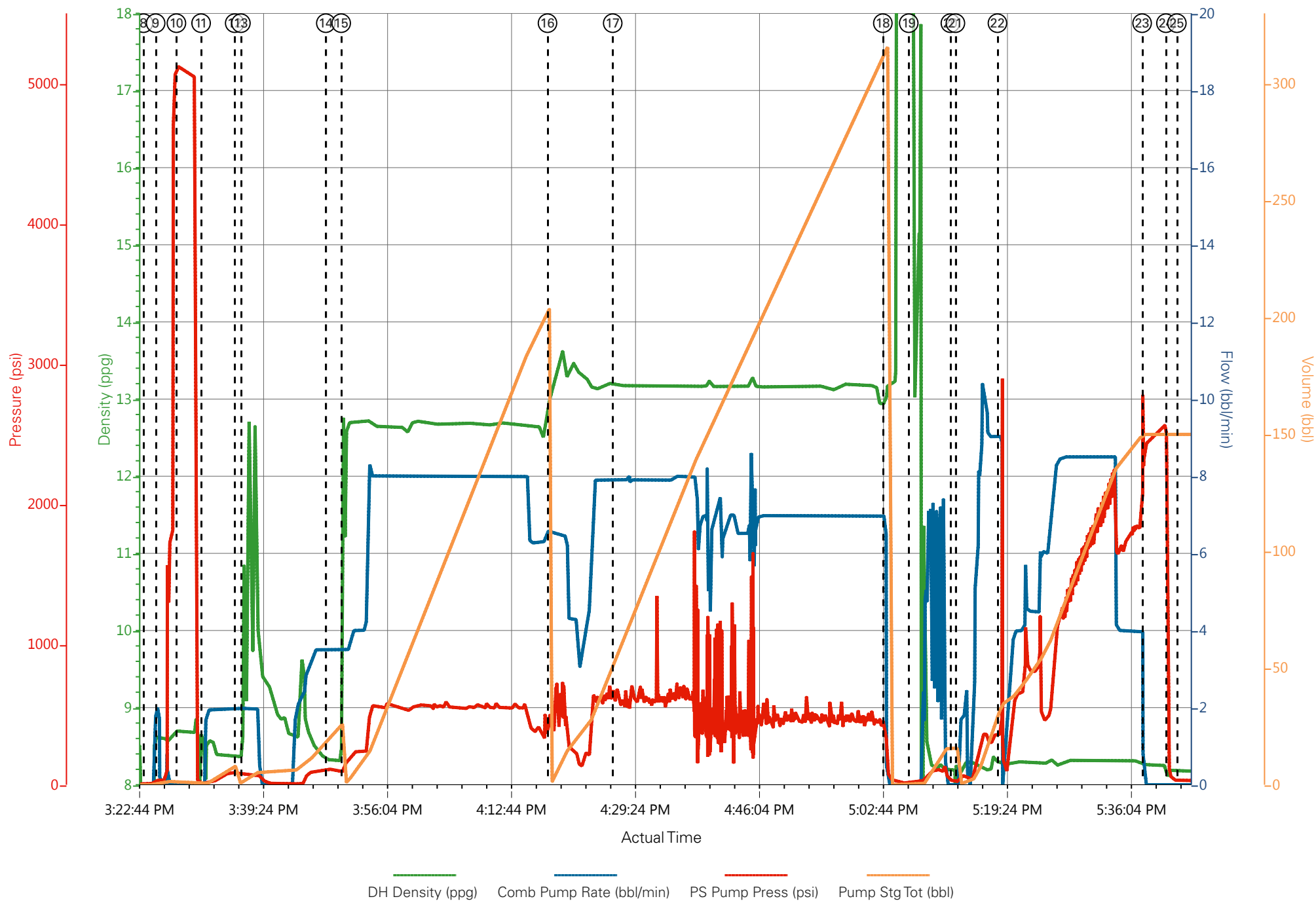

## Job Information

Request/Slurry	2370665/1	Rig Name	H&P 271	Date	27/FEB/2017
Submitted By	Patrick Ealey	Job Type	Production Casing	Bulk Plant	Grand Junction
Customer	Terra Energy Partners	Location	Garfield	Well	TR 23-21-597

## Well Information

Casing/Liner Size	4.5 in	Depth MD	9728 ft	BHST	116°C / 240°F
Hole Size	8.75 in	Depth TVD	9406 ft	BHCT	77°C / 170°F
Pressure	5880 psi				

## Drilling Fluid Information

Mud Supplier Name	Baroid	Mud Trade Name	BARADRIL-N	Density	10.4 lbm/gal
-------------------	--------	----------------	------------	---------	--------------

## Cement Information - Lead Design

Conc	UOM	Cement/Additive	Sample Type	Sample Date	Lot No.	Cement Properties		
		NeoCem™ Cement				Slurry Density	12.5	lbm/gal
						Slurry Yield	1.941	ft3/sack
						Water Requirement	9.623	gal/sack
						Total Mix Fluid	9.623	gal/sack
						Water Source	Fresh Water	
						Water Chloride		

These are draft results and have not been approved for final use.

This report is the property of Halliburton Energy Services and neither it nor any part thereof, nor a copy thereof, is to be published or disclosed without first securing the expressed written approval of Halliburton. It may however be used in the course of regular business operations by any person or concern receiving such report from Halliburton. This report is for information purposes only and the content is limited to the sample described. Halliburton makes no warranties, expressed or implied, as to the accuracy of the contents or results. Any user of this report agrees Halliburton shall not be liable for any loss or damage regardless of cause, including any act or omission of Halliburton, resulting from the use hereof.

**Operation Test Results Request ID 2370665/1****Thickening Time - ON-OFF-ON, Request Test ID:34358041****28/FEB/2017**

Test Temp (°F)	Pressure (psi)	Reached in (min)	30 Bc (hh:min)	50 Bc (hh:min)	70 Bc (hh:min)	100 Bc (hh:min)	Start Bc	Stirring before stop (mins)	Static Period (min)	Peak reading (BC)
170	5880	47	3:15	3:38	4:01	4:30	2	57	15	2

**Grand Junction Colorado**

Fields	Values
Project Name	GJ2370665-1 TERRA BULK LEAD
Test ID	GJ2370665-1 TERRA BULK LEAD
Request ID	
Tested by	DEBA
Customer	TERRA ENERGY PARTNERS
Well No	TR 23-21-597
Rig	
Casing/Liner Size	

Fields	Values
Job Type	
Cement Type	
Cement Weight	Standard
Test Date	02/27/17
Test Time	04:47 PM
Temp. Units	degF
Pressure Units	PSI
SW Version	2.1.0.507

Events	Results
30.00 Bc	03h:15m
40.00 Bc	03h:28m
50.00 Bc	03h:38m
70.00 Bc	04h:01m
100.00 Bc	04h:30m
00h:30m	1.21
01h:00m	1.24
01h:30m	1.22

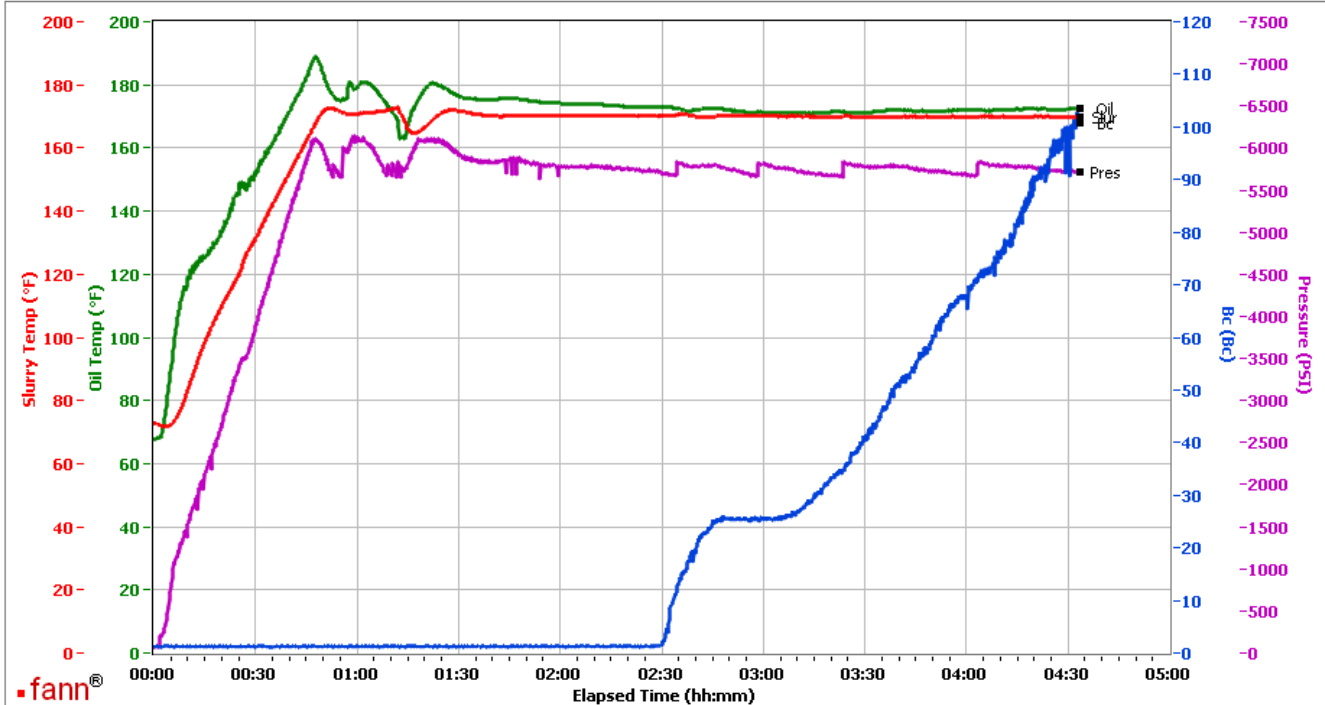

Data File C:\Documents and Settings\M290\Local Settings\Temporary Internet Files\Content.IE5\K9YZ0P2R\GJ2370665-1 TERRA BULK LEAD[1].tdms

Comments CS0383 TR# 812 400 SKS

Total Sacks= 580

CS0383 TR#0812 400 SKS

no deflection was observed when the stirring was resumed.

**These are draft results and have not been approved for final use.**

This report is the property of Halliburton Energy Services and neither it nor any part thereof, nor a copy thereof, is to be published or disclosed without first securing the expressed written approval of Halliburton. It may however be used in the course of regular business operations by any person or concern receiving such report from Halliburton. This report is for information purposes only and the content is limited to the sample described. Halliburton makes no warranties, expressed or implied, as to the accuracy of the contents or results. Any user of this report agrees Halliburton shall not be liable for any loss or damage regardless of cause, including any act or omission of Halliburton, resulting from the use hereof.

## Operation Test Results Request ID 2370665/2

Thickening Time - ON-OFF-ON, Request Test ID:34360916

01/MAR/2017

Test Temp (°F)	Pressure (psi)	Reached in (min)	30 Bc (hh:min)	50 Bc (hh:min)	70 Bc (hh:min)	100 Bc (hh:min)	Start Bc	Stirring before stop (mins)	Static Period (min)	Peak reading (BC)
170	5880	47	4:19	11:51	11:51	11:51	16	57	15	15

### Grand Junction Colorado

Fields	Values
Project Name	GJ2370665-2
Test ID	GJ2370665-2 TERRA BULK LEAD
Request ID	
Tested by	DEBA
Customer	TRERRA ENERGY PARTNERS
Well No	TR 23-21-597
Rig	
Casing/Liner Size	

Fields	Values
Job Type	
Cement Type	
Cement Weight	Standard
Test Date	02/28/17
Test Time	07:26 PM
Temp. Units	degF
Pressure Units	PSI
SW Version	2.1.0.507

Events	Results
30.00 Bc	04h:19m
40.00 Bc	11h:50m
50.00 Bc	11h:51m
70.00 Bc	11h:51m
100.00 Bc	11h:51m
00h:30m	15.90
01h:00m	15.14
01h:30m	15.55

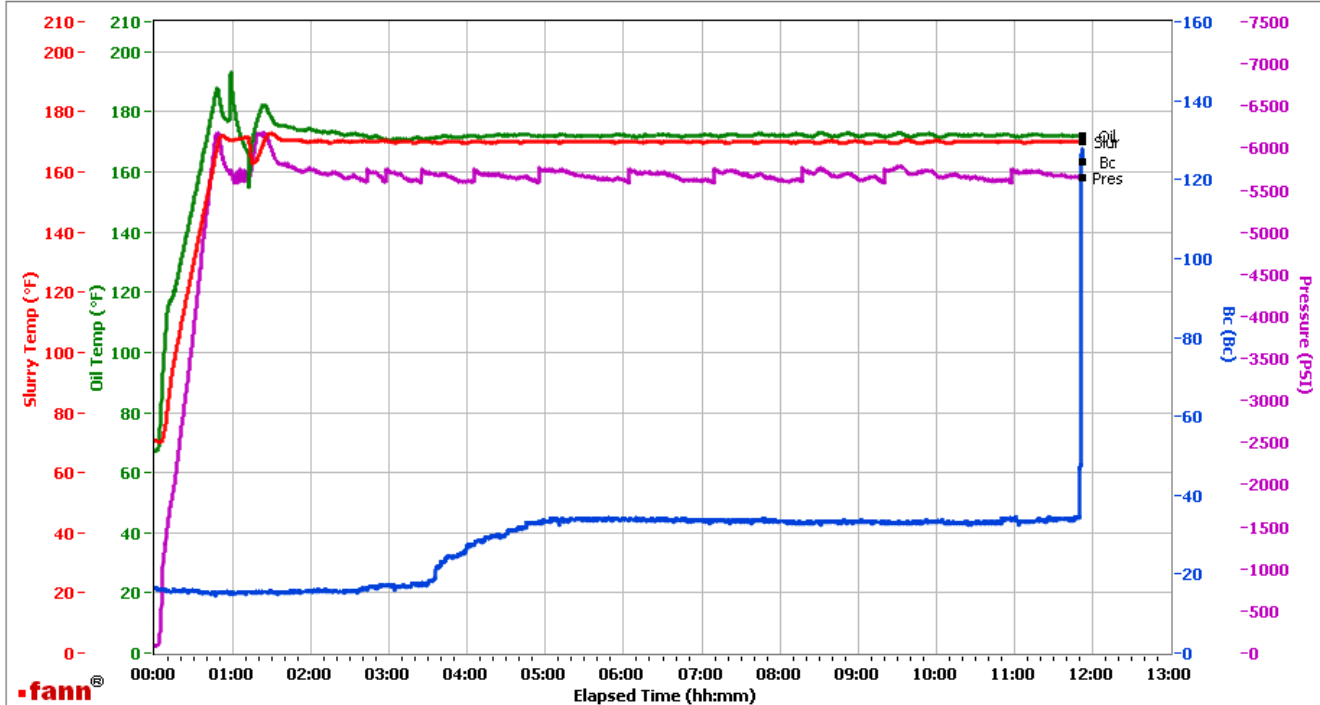

Data File C:\Documents and Settings\Administrator\Local Settings\Temporary Internet Files\Content.IE5\OTUB09Y7\GJ2370665-2 TERRA BULK LEAD[1].tdms

Comments CS0395 TR# 4064 REAR 180 SKS

Total Sacks= 580  
CS0395 TR# 4964 Rear 180 SKS

### Additional Comments

total sks=580

These are draft results and have not been approved for final use.

This report is the property of Halliburton Energy Services and neither it nor any part thereof, nor a copy thereof, is to be published or disclosed without first securing the expressed written approval of Halliburton. It may however be used in the course of regular business operations by any person or concern receiving such report from Halliburton. This report is for information purposes only and the content is limited to the sample described. Halliburton makes no warranties, expressed or implied, as to the accuracy of the contents or results. Any user of this report agrees Halliburton shall not be liable for any loss or damage regardless of cause, including any act or omission of Halliburton, resulting from the use hereof.



# HALLIBURTON

## Rockies, Grand Junction

## Lab Results- Tail

### Job Information

Request/Slurry	2370666/1	Rig Name	H&P 271	Date	27/FEB/2017
Submitted By	Patrick Ealey	Job Type	Production Casing	Bulk Plant	Grand Junction
Customer	Terra Energy Partners	Location	Garfield	Well	TR 23-21-597

### Well Information

Casing/Liner Size	4.5 in	Depth MD	9728 ft	BHST	116°C / 240°F
Hole Size	8.75 in	Depth TVD	9406 ft	BHCT	77°C / 170°F
Pressure	5880 psi				

### Drilling Fluid Information

Mud Supplier Name	Baroid	Mud Trade Name	BARADRIL-N	Density	10.4 lbm/gal
-------------------	--------	----------------	------------	---------	--------------

### Cement Information - Tail Design

Conc	UOM	Cement/Additive	Sample Type	Sample Date	Lot No.	Cement Properties		
		NeoCem™ Cement				Slurry Density	13	lbm/gal
						Slurry Yield	2.065	ft3/sack
						Water Requirement	9.429	gal/sack
						Total Mix Fluid	9.429	gal/sack
						Water Source	Fresh Water	
						Water Chloride		

### Operation Test Results Request ID 2370666/1

#### Thickening Time - ON-OFF-ON, Request Test ID:34358043 28/FEB/2017

Test Temp (°F)	Pressure (psi)	Reached in (min)	30 Bc (hh:min)	50 Bc (hh:min)	70 Bc (hh:min)	100 Bc (hh:min)	Start Bc	Stirring before stop (mins)	Static Period (min)	Peak reading (BC)
170	5880	47	2:20	2:26	2:40	2:43	19	57	15	16

These are draft results and have not been approved for final use.

This report is the property of Halliburton Energy Services and neither it nor any part thereof, nor a copy thereof, is to be published or disclosed without first securing the expressed written approval of Halliburton. It may however be used in the course of regular business operations by any person or concern receiving such report from Halliburton. This report is for information purposes only and the content is limited to the sample described. Halliburton makes no warranties, expressed or implied, as to the accuracy of the contents or results. Any user of this report agrees Halliburton shall not be liable for any loss or damage regardless of cause, including any act or omission of Halliburton, resulting from the use hereof.

## Grand Junction, Colorado

Fields	Values	Fields	Values	Events	Results
Project Name	GJ2370666-1	Job Type		30.00 Bc	02h:20m
Test ID	GJ2370666-1 TERRA BULK TAIL	Cement Type		40.00 Bc	02h:24m
Request ID		Cement Weight	Standard	50.00 Bc	02h:26m
Tested by	DEBA	Test Date	02/28/17	70.00 Bc	02h:40m
Customer	TERRA ENERGY PARTNERS	Test Time	12:51 AM	100.00 Bc	02h:43m
Well No	TR 23-21-597	Temp. Units	degF	00h:30m	16.97
Rig		Pressure Units	PSI	01h:00m	16.33
Casing/Liner Size		SW Version	2.1.0.507	01h:30m	18.89

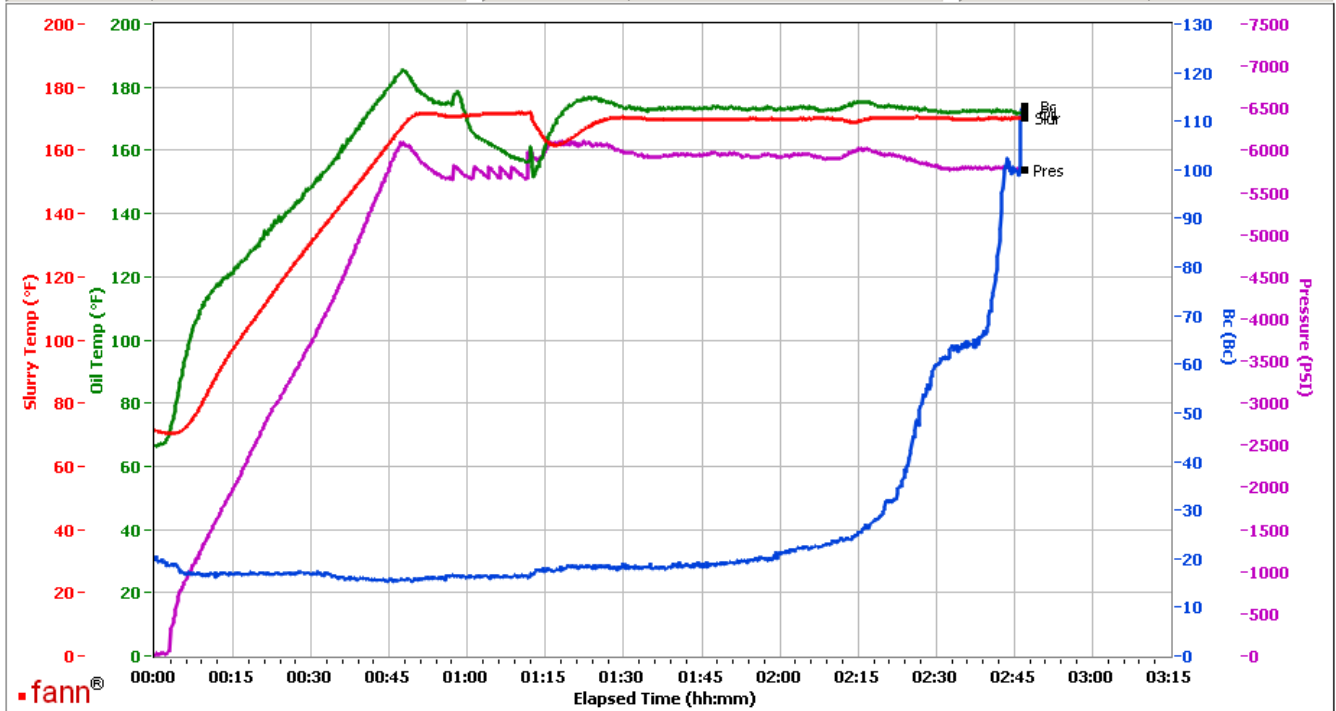

Data File C:\Documents and Settings\M290\Local Settings\Temporary Internet Files\Content.IE5\CDER4HUV\GJ2370666-1 TERRA BULK TAIL[1].tdms

Comments CS0387 TR#2878 325 sks

Total sks = 750

CS0387 TR# 2878 325 SKS

no deflection was observed when the stirring was resumed.

**These are draft results and have not been approved for final use.**

This report is the property of Halliburton Energy Services and neither it nor any part thereof, nor a copy thereof, is to be published or disclosed without first securing the expressed written approval of Halliburton. It may however be used in the course of regular business operations by any person or concern receiving such report from Halliburton. This report is for information purposes only and the content is limited to the sample described. Halliburton makes no warranties, expressed or implied, as to the accuracy of the contents or results. Any user of this report agrees Halliburton shall not be liable for any loss or damage regardless of cause, including any act or omission of Halliburton, resulting from the use hereof.

# Operation Test Results Request ID 2370666/2

Thickening Time - ON-OFF-ON, Request Test ID:34358724

28/FEB/2017

Test Temp (°F)	Pressure (psi)	Reached in (min)	30 Bc (hh:mm)	50 Bc (hh:mm)	70 Bc (hh:mm)	100 Bc (hh:mm)	Start Bc	Stirring before stop (mins)	Static Period (min)	Peak reading (BC)
170	5880	47	2:23	2:41	2:42	2:43	14	57	15	14

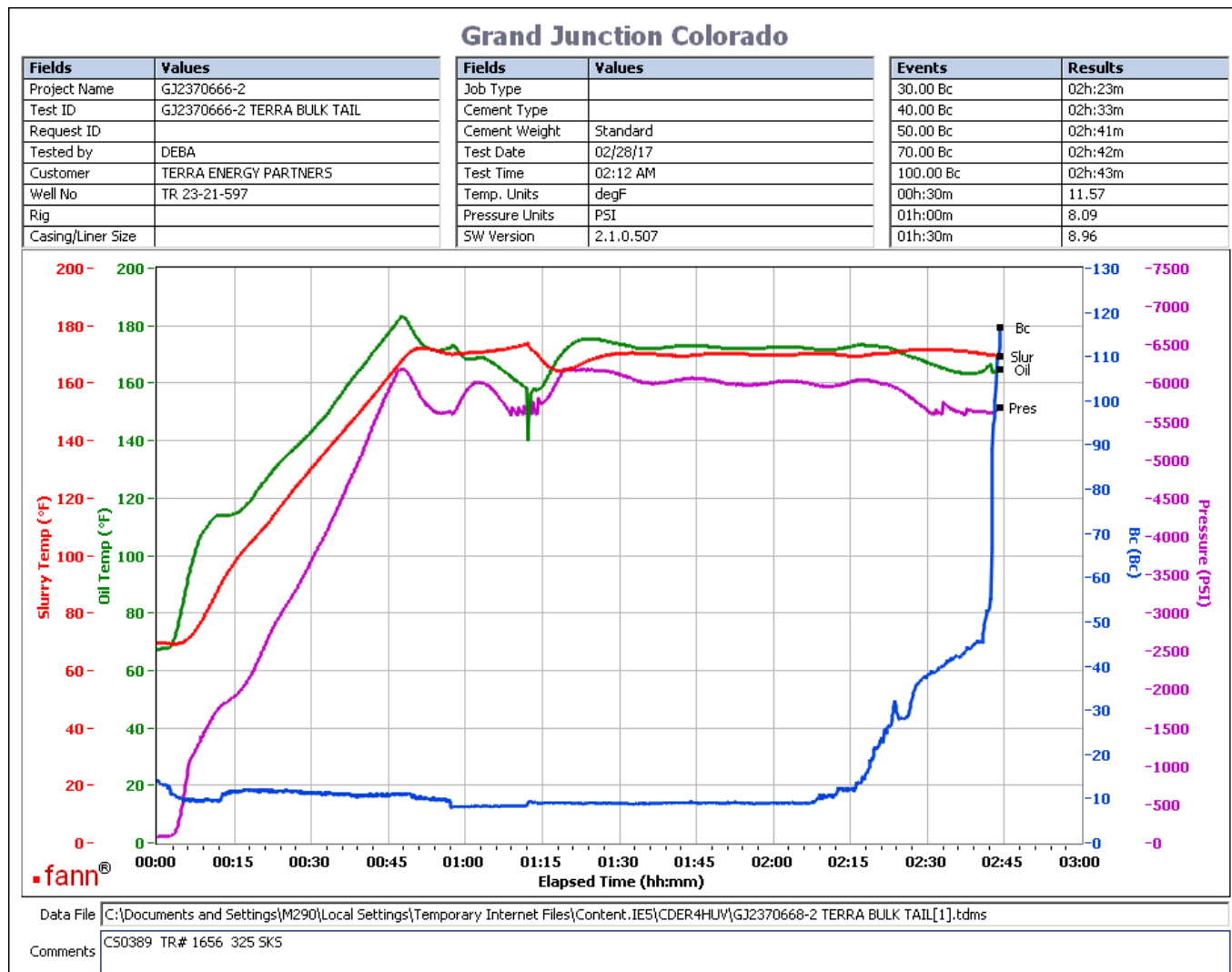

Total sks = 750

CS0389 TR#1656 325 SKS

no deflection was observed when the stirring was resumed according to the graph.

These are draft results and have not been approved for final use.

This report is the property of Halliburton Energy Services and neither it nor any part thereof, nor a copy thereof, is to be published or disclosed without first securing the expressed written approval of Halliburton. It may however be used in the course of regular business operations by any person or concern receiving such report from Halliburton. This report is for information purposes only and the content is limited to the sample described. Halliburton makes no warranties, expressed or implied, as to the accuracy of the contents or results. Any user of this report agrees Halliburton shall not be liable for any loss or damage regardless of cause, including any act or omission of Halliburton, resulting from the use hereof.

## Operation Test Results Request ID 2370666/3

Thickening Time - ON-OFF-ON, Request Test ID:34360899

28/FEB/2017

Test Temp (°F)	Pressure (psi)	Reached in (min)	30 Bc (hh:mm)	50 Bc (hh:mm)	70 Bc (hh:mm)	100 Bc (hh:mm)	Start Bc	Stirring before stop (mins)	Static Period (min)	Peak reading (BC)
170	5880	47	2:33	2:46	2:52	2:52	13	57	15	11

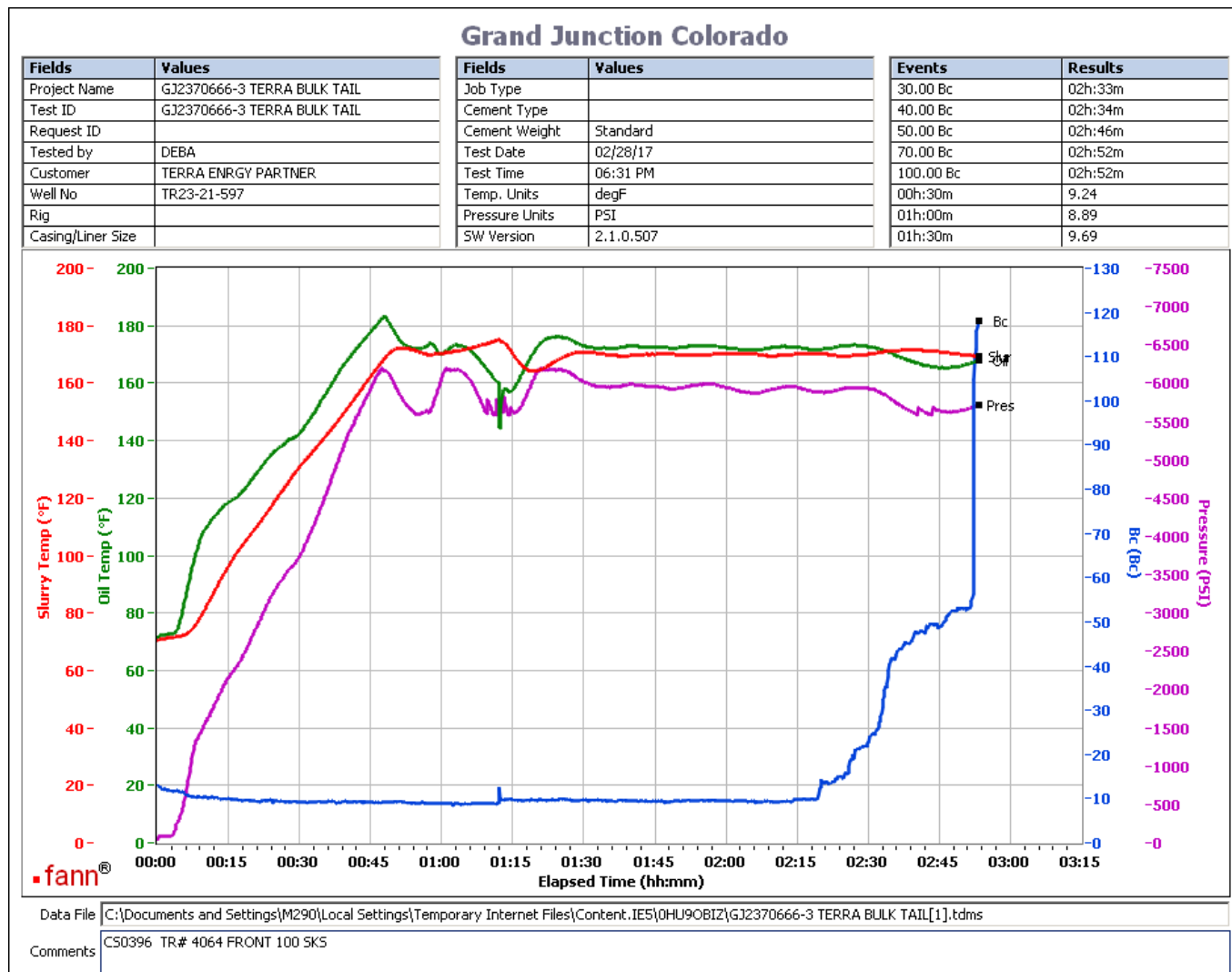

Total sks = 750  
 CS0396 TR# 4064 Front 100 SKS  
 deflected from 9Bc to 11 Bc when the stirring was resumed.

## Additional Comments

Total sks = 750

These are draft results and have not been approved for final use.

This report is the property of Halliburton Energy Services and neither it nor any part thereof, nor a copy thereof, is to be published or disclosed without first securing the expressed written approval of Halliburton. It may however be used in the course of regular business operations by any person or concern receiving such report from Halliburton. This report is for information purposes only and the content is limited to the sample described. Halliburton makes no warranties, expressed or implied, as to the accuracy of the contents or results. Any user of this report agrees Halliburton shall not be liable for any loss or damage regardless of cause, including any act or omission of Halliburton, resulting from the use hereof.