



June 14, 2017

Mr. Matt Lepore, Director
Colorado Oil and Gas Conservation Commission
1120 Lincoln Street, Suite 801
Denver, Colorado 80203

RE: CHANGE FROM ORIGINAL PSU
COGCC Rule 318A.e.: Proposed Wellbore Spacing Unit for
PC 1S-66-2928 18NH, 19CDH, with the PSU being
T1S-R66W: S/2 SEC 29, S/2 SEC. 28
640 Acres more or less, Adams County, Colorado

Dear Mr. Lepore:

HRM Resources II, LLC (HRM) is planning to drill the above referenced wells in accordance with the provisions set out in COGCC Rule 318A.e.

HRM is not the only owner within the proposed wellbore spacing unit and on 4/19/2017 sent PSU Notifications & Waivers to all other parties involved regarding this spacing unit, as required by COGCC Rule 318A.e.(6) and to date have not received any protests or objections to this proposed PSU.

Attached is the Proposed Spacing Unit Plat to assist in your review and approval of the proposed PSU. HRM respectfully requests the COGCC review the enclosed information and approve the proposed PSU.

Respectfully,

Paul Gottlob
Regulatory & Engineering Technician
Integrated Petroleum Technologies, Inc
Consultants to HRM Resources II, LLC

Attachment: Proposed Spacing Unit Plat which now includes these 2 wells listed above.



Lat40°, Inc. 6250 W. 10th Street, Unit 2, Greeley, CO 970-515-5294

SPACING UNIT BUFFER MAP

PC 1S-66-2928-14NH, 15NH, 16CDH, 17NH,
18NH, 19CDH

SECTION: 29
TOWNSHIP: 1S
RANGE: 66W
6TH. P.M.
ADAMS COUNTY, CO

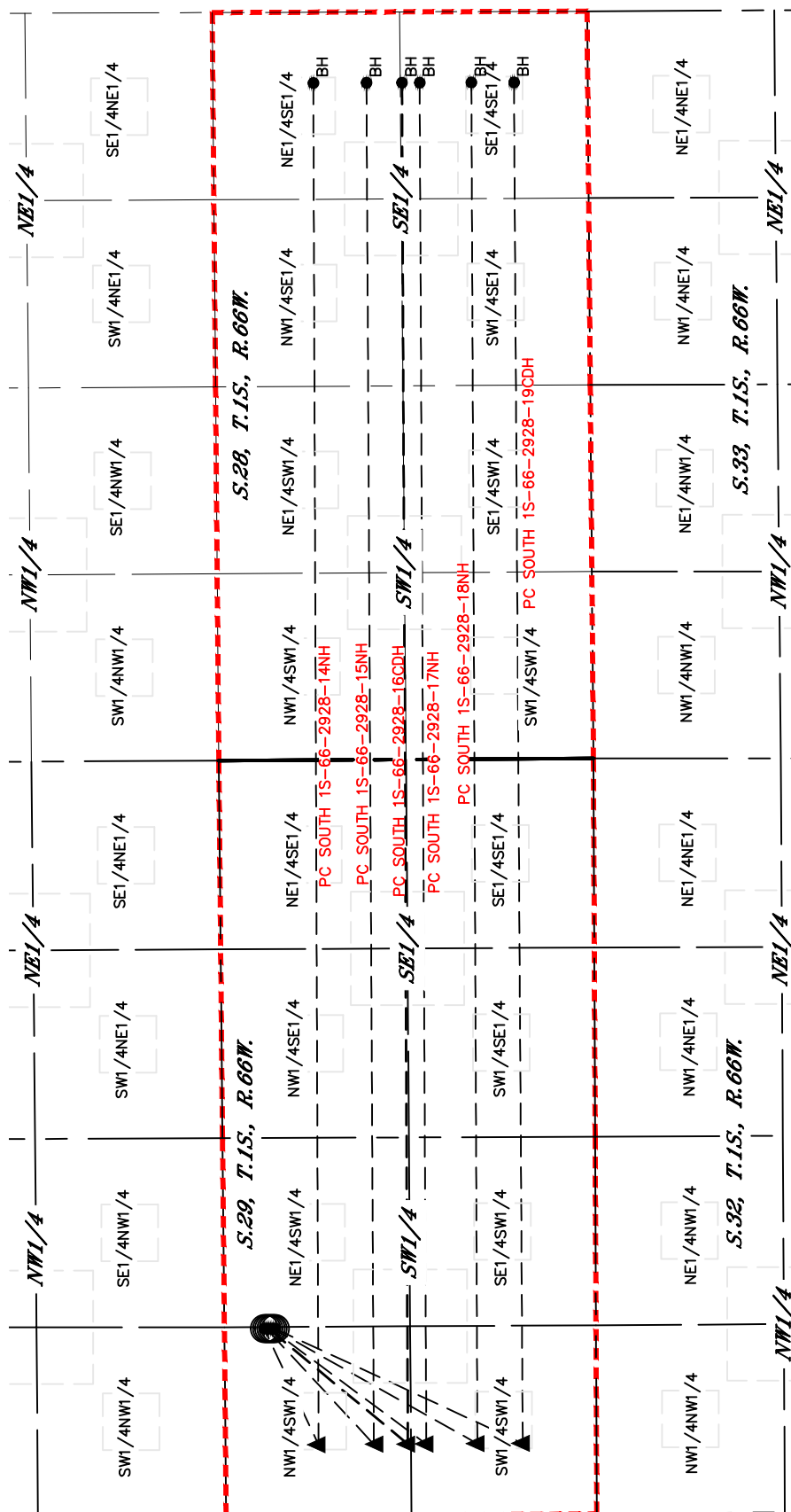
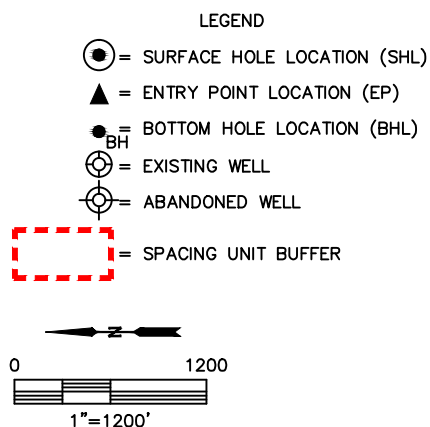

DATE: 02/16/2017
PROJECT#: 2016052