

REV: 1 06-30-16 J.A.S. (CHANGE COMPANY NAME)

LEGEND:

 PROPOSED LOCATION

LARAMIE ENERGY, LLC

BRUTON 30-03 PAD
SECTION 30, T9S, R93W, 6th P.M.
NE 1/4 NW 1/4
MESA COUNTY, COLORADO



DRAWN BY: B.D.
 SCALE: 1:100,000

DATE DRAWN: 04-28-15

ACCESS ROAD MAP

TOPO A



UELS, LLC
 Corporate Office * 85 South 200 East
 Vernal, UT 84078 * (435) 789-1017

T9S

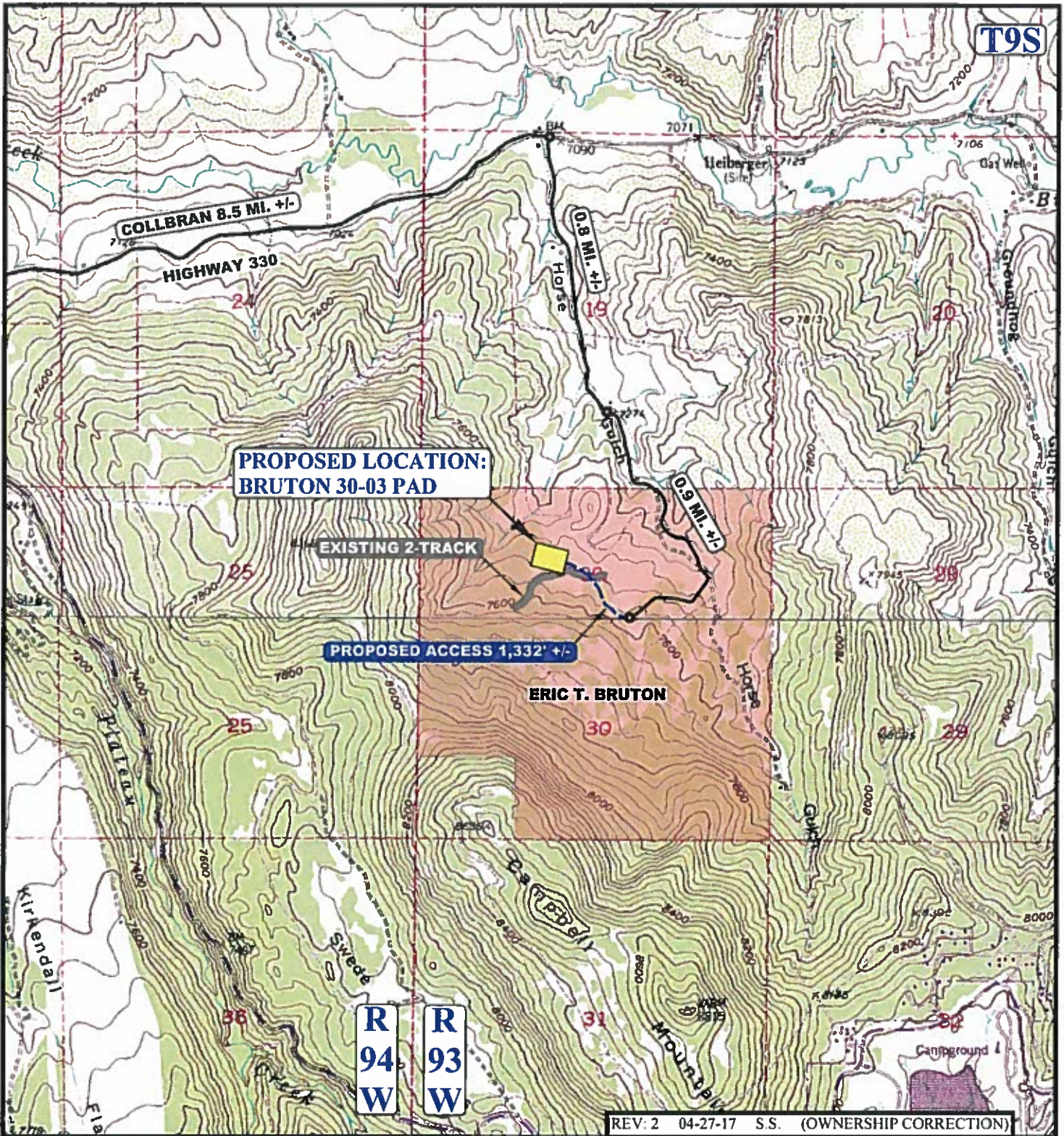

REV: 2 04-27-17 S.S. (OWNERSHIP CORRECTION)

NOTE: PARCEL DATA SHOWN HAS BEEN OBTAINED FROM VARIOUS SOURCES AND SHOULD BE USED FOR MAPPING, GRAPHIC AND PLANNING PURPOSES ONLY. NO WARRANTY IS MADE BY UINTAH ENGINEERING AND LAND SURVEYING (UELS) FOR ACCURACY OF THE PARCEL DATA.

LEGEND:

-  EXISTING ROAD
-  PROPOSED ROAD
-  EXISTING 2-TRACK



UELS, LLC
 Corporate Office * 85 South 200 East
 Vernal, UT 84078 * (435) 789-1017



LARAMIE ENERGY, LLC

BRUTON 30-03 PAD
SECTION 30, T9S, R93W, 6th P.M.
NE 1/4 NW 1/4
MESA COUNTY, COLORADO

| | |
|-------------------|----------------------|
| DRAWN BY: B.D. | DATE DRAWN: 04-28-15 |
| SCALE: 1" = 2000' | |

| | |
|------------------------|---------------|
| ACCESS ROAD MAP | TOPO B |
|------------------------|---------------|

PROCEED IN AN EASTERLY DIRECTION FROM COLLBRAN, COLORADO ALONG HIGHWAY 330 APPROXIMATELY 8.5 MILES TO THE JUNCTION OF THIS ROAD AND AN EXISTING ROAD TO THE SOUTH; TURN RIGHT AND PROCEED IN A SOUTHERLY, THEN SOUTHEASTERLY DIRECTION APPROXIMATELY 0.8 MILES TO THE JUNCTION OF THIS ROAD AND AN EXISTING ROAD TO THE SOUTHEAST; TURN LEFT AND PROCEED IN A SOUTHEASTERLY, THEN SOUTHWESTERLY DIRECTION APPROXIMATELY 0.9 MILES TO THE BEGINNING OF THE PROPOSED ACCESS ROAD TO THE NORTHWEST; FOLLOW ROAD FLAGS IN A NORTHWESTERLY, THEN WESTERLY DIRECTION APPROXIMATELY 1332' TO THE PROPOSED LOCATION.

TOTAL DISTANCE FROM COLLBRAN, COLORADO TO THE PROPOSED WELL LOCATION IS APPROXIMATELY 10.5 MILES.

REV: 1 06-30-16 J.A.S. (CHANGE COMPANY NAME)

LARAMIE ENERGY, LLC

**BRUTON 30-03 PAD
SECTION 30, T9S, R93W, 6th P.M.
NE 1/4 NW 1/4
MESA COUNTY, COLORADO**

DRAWN BY: B.D.

DATE DRAWN: 04-28-15



UELS, LLC
Corporate Office * 85 South 200 East
Vernal, UT 84078 * (435) 789-1017

ROAD DESCRIPTION