

HALLIBURTON

iCem[®] Service

TEP ROCKY MOUNTAIN LLC

For: Terra

Date: Friday, April 14, 2017

TR 524-21-597 Production

Sincerely,

Grand Junction Cement Engineering

2.0 Real-Time Job Summary

2.1 Job Event Log

Type	Seq. No.	Graph Label	Date	Time	Source	DH Density (ppg)	Comb Pump Rate (bbl/min)	PS Pump Press (psi)	Pump Stg Tot (bbl)	Comments
Event	1	Comment	4/12/2017	07:00:00	USER					CREW WAS RELEASED FROM LOCATION @ 07:00 ON 04/12/13 8 ADDITIONAL HOURS
Event	2	Call Out	4/14/2017	07:00:00	USER					ELITE #1
Event	3	Pre-Convoy Safety Meeting	4/14/2017	09:00:00	USER					ALL HES EMPLOYEES
Event	4	Arrive At Loc	4/14/2017	12:00:00	USER					ARRIVED ON LOCATION UPON REQUESTED TIME RESUMED CHARGING ADDITIONAL HOURS UPON ARRIVAL
Event	5	Assessment Of Location Safety Meeting	4/14/2017	12:15:00	USER					ALL HES EMPLOYEES
Event	6	Pre-Rig Up Safety Meeting	4/14/2017	12:30:00	USER					ALL HES EMPLOYEES
Event	7	Rig-Up Equipment	4/14/2017	12:45:00	USER					1 HT-400 PUMP TRUCK (ELITE #1) 1 660 BULK TRUCK 1 F550 PICKUP 2 SILO'S
Event	8	Comment	4/14/2017	12:55:00	USER					CUSTOMER WAS OFFERED SDS WATER TEMP @ 57 F PH: 7 CHLORIDES:0 PPM
Event	9	Pre-Job Safety Meeting	4/14/2017	19:00:00	USER					ALL HES EMPLOYEES AND RIG CREW RIG CIRCULATED FOR 1 1/2 HRS PRIOR TO JOB 1000 CFM PRIOR TO JOB
Event	10	Start Job	4/14/2017	19:57:30	COM5					TD: 9330 TP:9330 SJ:19.65 CSG: 4 1/2 11.6# P-110 OH: 8 3/4 MW: 9.0 PPG SURFACE CSG: 9 5/8 36# SET @ 2579
Event	11	Prime Lines	4/14/2017	19:58:02	COM5	8.33	2.0	59	2.0	PRIME LINES FRESH WATER
Event	12	Test Lines	4/14/2017	20:02:12	COM5			5074		PRESSURE TEST OK
Event	13	Fresh Water Spacer	4/14/2017	20:04:27	COM5	8.33	4.0	90	10.0	FRESH WATER SPACER
Event	14	Mud Flush III	4/14/2017	20:07:52	COM5	8.44	4.0	94	20.0	20 BBL (80 LBS) MUD FLUSH III

Event	15	Pump Lead Cement	4/14/2017	20:14:14	COM5	12.5	8.0	620	191.7	555 SKS NeoCem (191.7 BBLS) 12.5 PPG 1.94 YIELD 9.58 GAL/SK LEAD CEMENT WEIGHT VERIFIED VIA PRESSURIZED MUD SCALES 60 LBS TUFF FIBER ADDED THROUGHOUT LEAD
Event	16	Pump Tail Cement	4/14/2017	20:40:42	COM5	13.0	8.0	650	278.4	755 SKS NeoCem (278.4 BBLS) 13.0 PPG 2.07 YIELD 9.43 GAL/SK TAIL CEMENT WEIGHT VERIFIED VIA PRESSURIZED MUD SCALES
Event	17	Shutdown	4/14/2017	21:22:11	USER					
Event	18	Clean Lines	4/14/2017	21:23:29	COM5					CLEAN LINES FRESH WATER
Event	19	Drop Top Plug	4/14/2017	21:29:07	COM5					PLUG AWAY NO ISSUES PLUG SUPPLIED BY CUSTOMER
Event	20	Pump Displacement	4/14/2017	21:30:05	COM5	8.4	10.0	2000	144.4	144.4 BBL KCL DISPLACEMENT 1 GAL MMCR 3 LBS BE-6 ADDED INTO DISPLACEMENT
Event	21	Slow Rate	4/14/2017	21:44:07	USER	8.4	4.0	1300	134.4	SLOW RATE PRIOR TO BUMPING PLUG
Event	22	Bump Plug	4/14/2017	21:45:39	COM5	8.4	4.0	1300	144.4	PRESSURE PRIOR TO BUMPING PLUG @ 1300 PSI BUMPED PLUG UP TO 2360 PSI
Event	23	Check Floats	4/14/2017	21:47:24	COM5	8.4		2360	144.4	FLOATS HOLDING 1 1/4 BBLS BACK TO TRUCKS TANK
Event	24	End Job	4/14/2017	21:48:29	COM5					GOOD RETURNS THROUGHOUT CEMENT NO RETURNS THROUGHOUT DISPLACEMENT PIPE WAS WORKED THROUGHOUT JOB
Event	25	Pre-Rig Down Safety Meeting	4/14/2017	22:15:00	USER					ALL HES EMPLOYEES
Event	26	Rig-Down Equipment	4/14/2017	22:30:00	USER					
Event	27	Pre-Convoy Safety Meeting	4/14/2017	22:55:00	USER					ALL HES EMPLOYEES
Event	28	Crew Leave Location	4/14/2017	23:00:00	USER					THANK YOU FOR USING HALLIBURTON CEMENT DAVID CAMPBELL AND CREW

TERRA - TR 524-21-597 - 4 1/2 PRODUCTION

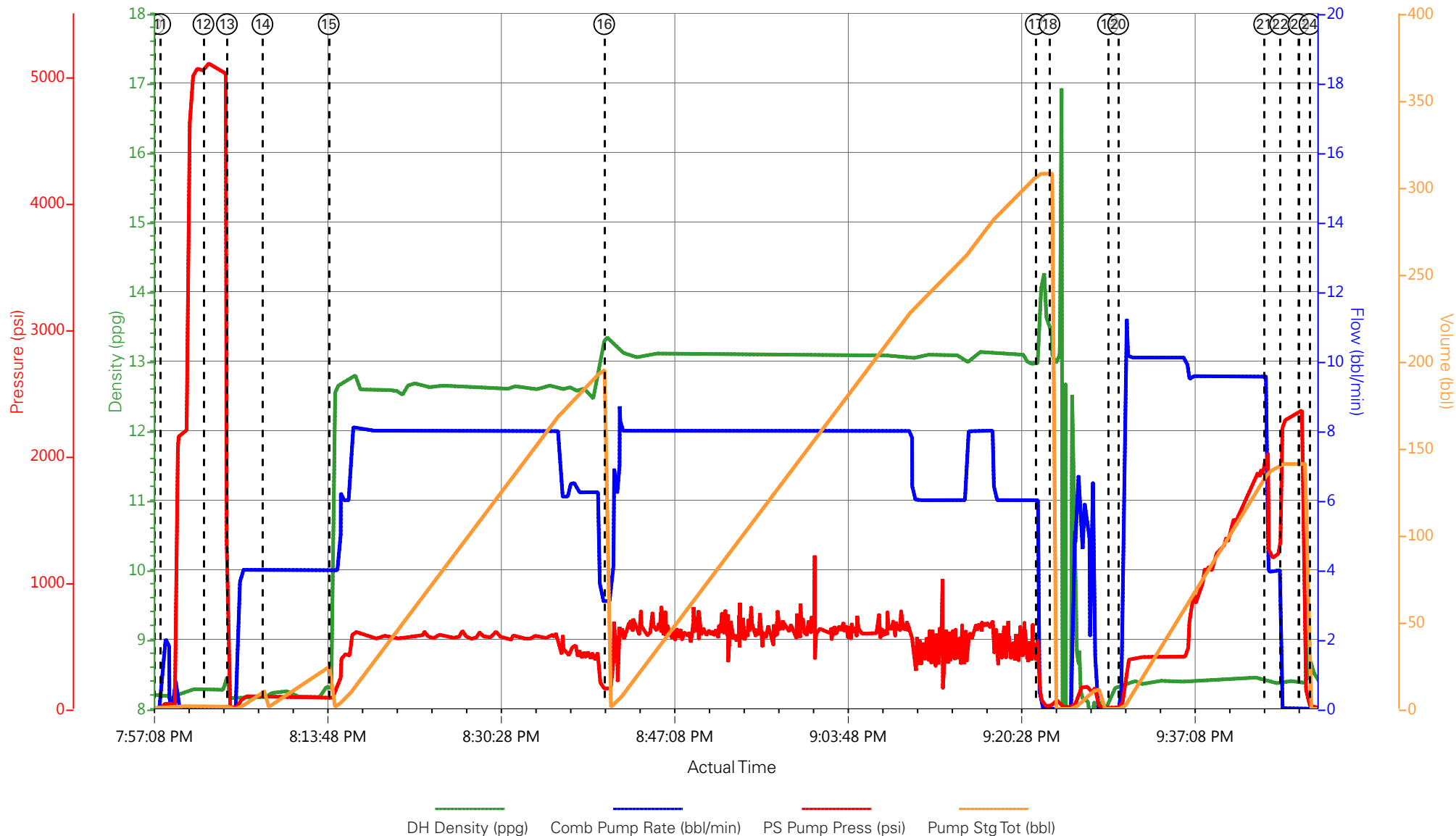

- | | | | | |
|---|--------------------------|----------------------|----------------------|--------------------------------|
| ① Comment | ⑦ Rig-Up Equipment | ⑬ Fresh Water Spacer | ⑰ Drop Top Plug | 25 Pre-Rig Down Safety Meeting |
| ② Call Out | ⑧ Comment | ⑭ Mud Flush III | 20 Pump Displacement | 26 Rig-Down Equipment |
| ③ Pre-Convoy Safety Meeting | ⑨ Pre-Job Safety Meeting | ⑮ Pump Lead Cement | 21 Slow Rate | 27 Pre-Convoy Safety Meeting |
| ④ Arrive At Loc | ⑩ Start Job | ⑯ Pump Tail Cement | 22 Bump Plug | 28 Crew Leave Location |
| ⑤ Assessment Of Location Safety Meeting | ⑪ Prime Lines | ⑰ Shutdown | 23 Check Floats | |
| ⑥ Pre-Rig Up Safety Meeting | ⑫ Test Lines | ⑱ Clean Lines | 24 End Job | |

▼ **HALLIBURTON** | iCem® Service

Created: 2017-04-11 10:30:32, Version: 4.2.393

Edit

Customer: TEP ROCKY MOUNTAIN LLC

Job Date: 4/14/2017

Well: TR 524-21-597

Representative: JARVIS ABBEY

Sales Order #: 0903962529

ELITE #1: DAVID CAMPBELL / RYAN MARTIN

TERRA - TR 524-21-597 - 4 1/2 PRODUCTION

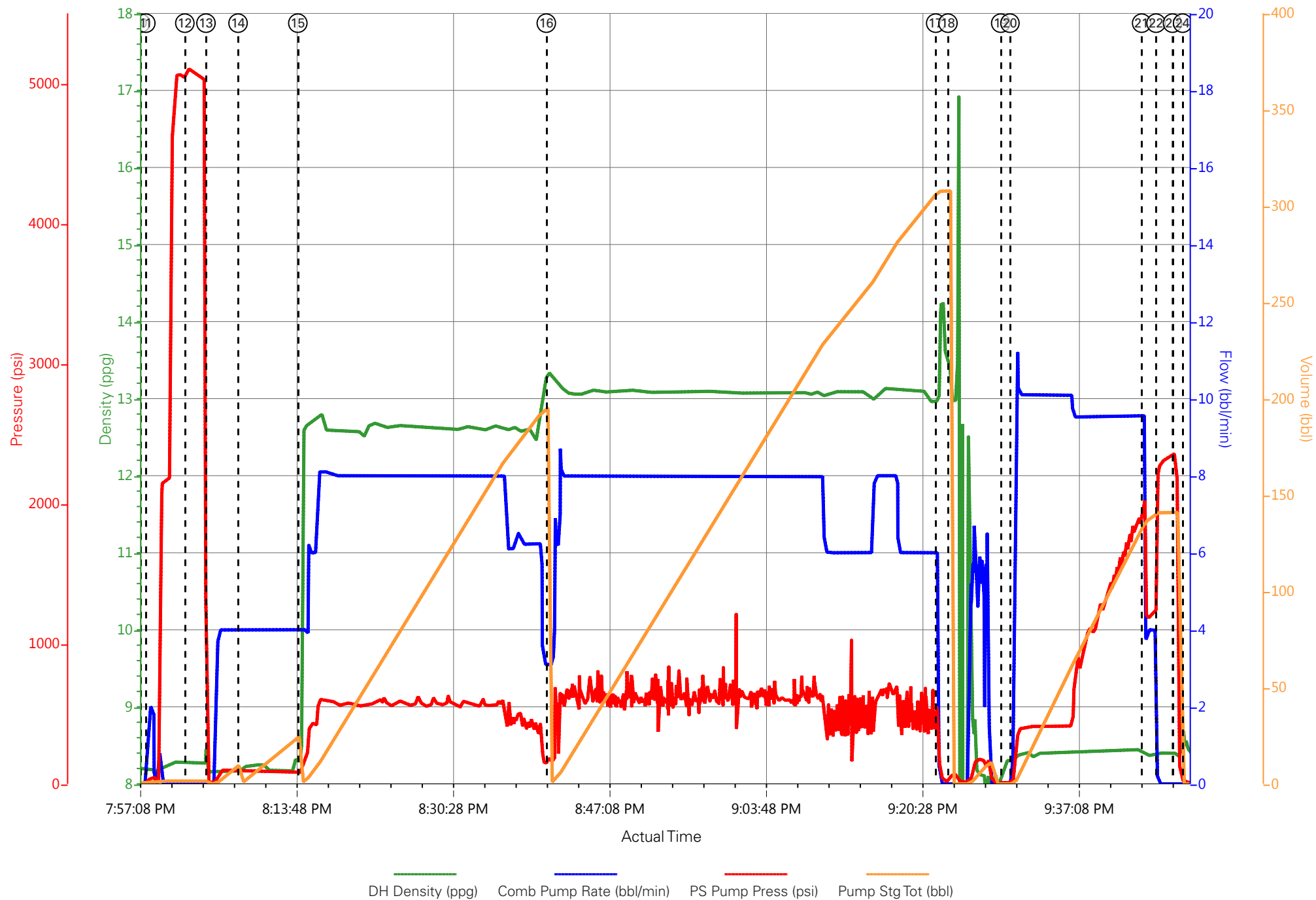

Job Information

Request/Slurry	2378985/1	Rig Name	H&P 271	Date	07/APR/2017
Submitted By	Patrick Ealey	Job Type	Production Casing	Bulk Plant	Grand Junction
Customer	Terra Energy Partners	Location	Garfield	Well	TR 524-21-597

Well Information

Casing/Liner Size	4.5 in	Depth MD	9382 ft	BHST	115°C / 239°F
Hole Size	8.75 in	Depth TVD	9368 ft	BHCT	76°C / 169°F
Pressure	5860 psi				

Drilling Fluid Information

Mud Supplier Name	Baroid	Mud Trade Name	BARADRIL-N	Density	10.4 lbm/gal
--------------------------	--------	-----------------------	------------	----------------	--------------

Cement Information - Lead Design

<u>Conc</u>	<u>UOM</u>	<u>Cement/Additive</u>	<u>Sample Type</u>	<u>Sample Date</u>	<u>Lot No.</u>	Cement Properties		
		NeoCem Lead				Slurry Density	12.5	lbm/gal
						Slurry Yield	1.941	ft3/sack
						Water Requirement	9.623	gal/sack
						Total Mix Fluid	9.623	gal/sack
						Water Source	Fresh Water	
						Water Chloride		

This report is the property of Halliburton Energy Services and neither it nor any part thereof, nor a copy thereof, is to be published or disclosed without first securing the expressed written approval of Halliburton. It may however be used in the course of regular business operations by any person or concern receiving such report from Halliburton. This report is for information purposes only and the content is limited to the sample described. Halliburton makes no warranties, expressed or implied, as to the accuracy of the contents or results. Any user of this report agrees Halliburton shall not be liable for any loss or damage regardless of cause, including any act or omission of Halliburton, resulting from the use hereof.

Operation Test Results Request ID 2378985/1

Thickening Time - ON-OFF-ON

09/APR/2017

Test Temp (°F)	Pressure (psi)	Reached in (min)	30 Bc (hh:mm)	50 Bc (hh:mm)	70 Bc (hh:mm)	100 Bc (hh:mm)	Start Bc	Stirring before stop (mins)	Static Period (min)	Peak reading (BC)
169	5860	47	3:58	4:22	4:41	5:02	12	57	15	9

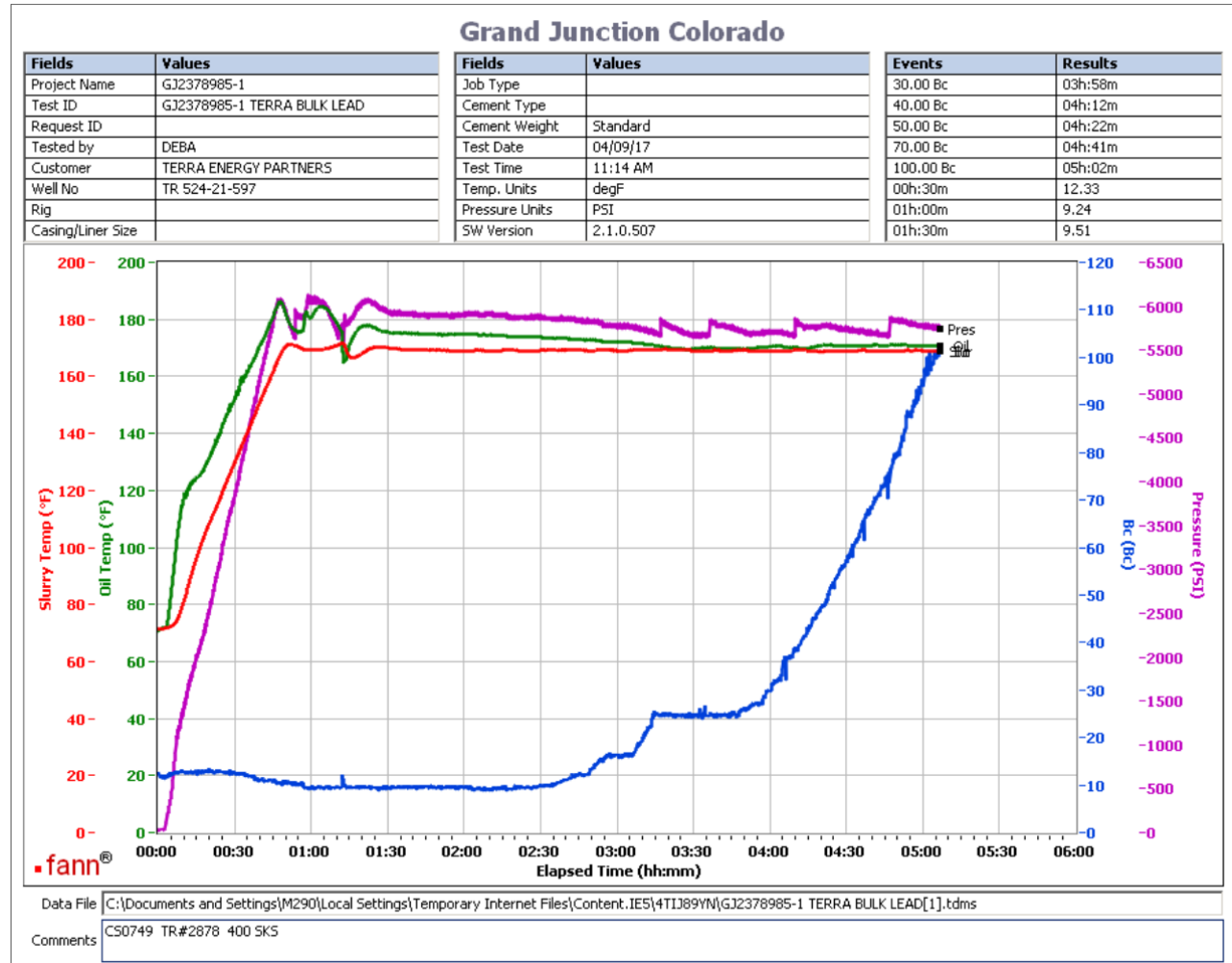

Total Sacks= 555

CS0749 TR#2878 400 SKS

no significant deflection was observed from 9Bc to 10Bc

This report is the property of Halliburton Energy Services and neither it nor any part thereof, nor a copy thereof, is to be published or disclosed without first securing the expressed written approval of Halliburton. It may however be used in the course of regular business operations by any person or concern receiving such report from Halliburton. This report is for information purposes only and the content is limited to the sample described. Halliburton makes no warranties, expressed or implied, as to the accuracy of the contents or results. Any user of this report agrees Halliburton shall not be liable for any loss or damage regardless of cause, including any act or omission of Halliburton, resulting from the use hereof.

Operation Test Results Request ID 2378985/2

Thickening Time - ON-OFF-ON

10/APR/2017

Test Temp (°F)	Pressure (psi)	Reached in (min)	30 Bc (hh:mm)	50 Bc (hh:mm)	70 Bc (hh:mm)	100 Bc (hh:mm)	Start Bc	Stirring before stop (mins)	Static Period (min)	Peak reading (BC)
169	5860	47	4:46	5:26	6:09	6:10	7	57	15	6

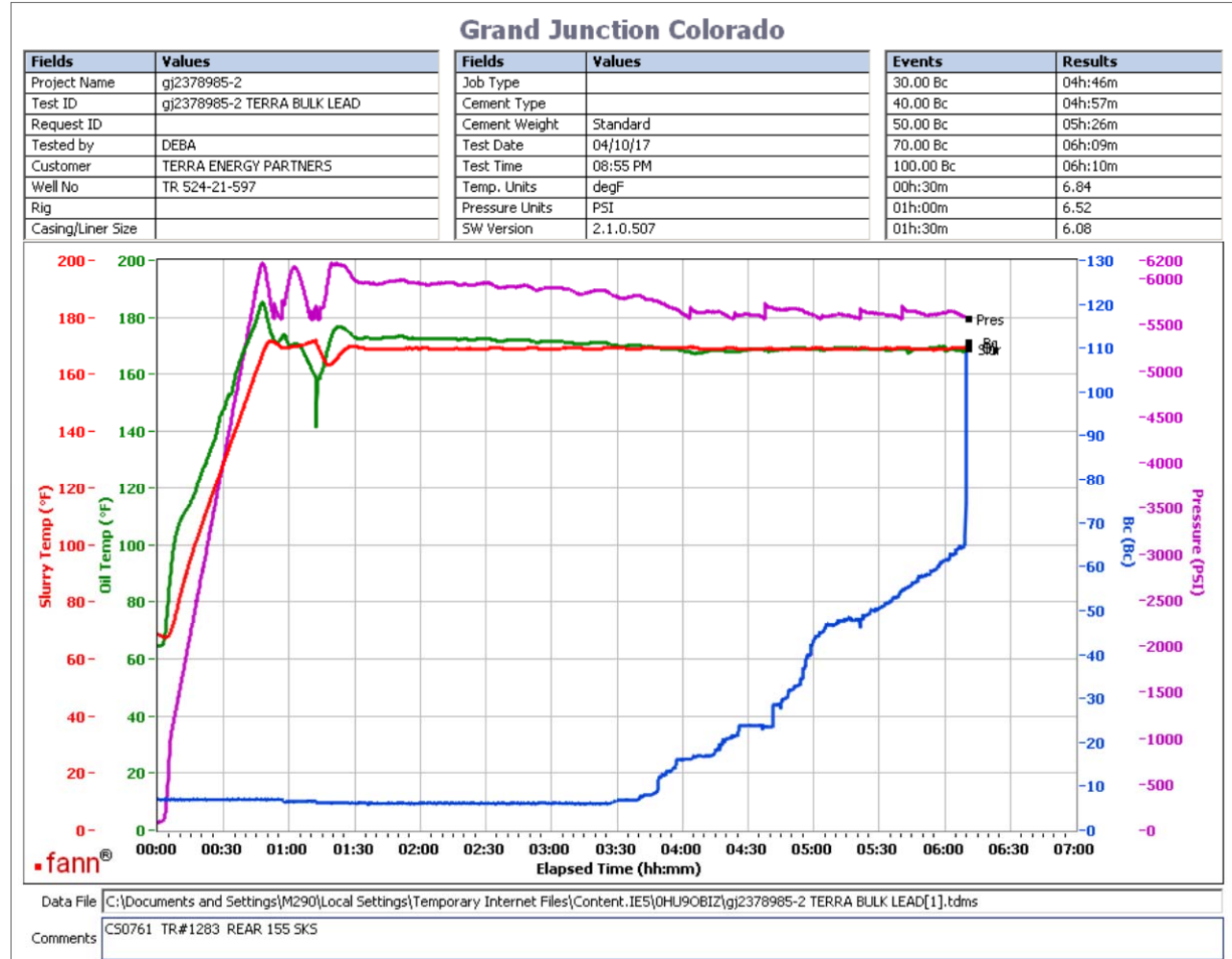

Total Sacks= 555
 CS0761 TR# 1283 Rear 155 SKS
 no deflection was observed

This report is the property of Halliburton Energy Services and neither it nor any part thereof, nor a copy thereof, is to be published or disclosed without first securing the expressed written approval of Halliburton. It may however be used in the course of regular business operations by any person or concern receiving such report from Halliburton. This report is for information purposes only and the content is limited to the sample described. Halliburton makes no warranties, expressed or implied, as to the accuracy of the contents or results. Any user of this report agrees Halliburton shall not be liable for any loss or damage regardless of cause, including any act or omission of Halliburton, resulting from the use hereof.

HALLIBURTON

Rockies, Grand Junction

Lab Results- Tail

Job Information

Request/Slurry	2378986/1	Rig Name	H&P 271	Date	07/APR/2017
Submitted By	Patrick Ealey	Job Type	Production Casing	Bulk Plant	Grand Junction
Customer	Terra Energy Partners	Location	Garfield	Well	TR 524-21-597

Well Information

Casing/Liner Size	4.5 in	Depth MD	9382 ft	BHST	115°C / 239°F
Hole Size	8.75 in	Depth TVD	9368 ft	BHCT	76°C / 169°F
Pressure	5860 psi				

Drilling Fluid Information

Mud Supplier Name	Baroid	Mud Trade Name	BARADRIL-N	Density	10.4 lbm/gal
--------------------------	--------	-----------------------	------------	----------------	--------------

Cement Information - Tail Design



<u>Conc</u>	<u>UOM</u>	<u>Cement/Additive</u>	<u>Sample Type</u>	<u>Sample Date</u>	<u>Lot No.</u>	Cement Properties		
		NeoCem Tail				Slurry Density	13	lbm/gal
						Slurry Yield	2.065	ft3/sack
						Water Requirement	9.429	gal/sack
						Total Mix Fluid	9.429	gal/sack
						Water Source	Fresh Water	
						Water Chloride		

This report is the property of Halliburton Energy Services and neither it nor any part thereof, nor a copy thereof, is to be published or disclosed without first securing the expressed written approval of Halliburton. It may however be used in the course of regular business operations by any person or concern receiving such report from Halliburton. This report is for information purposes only and the content is limited to the sample described. Halliburton makes no warranties, expressed or implied, as to the accuracy of the contents or results. Any user of this report agrees Halliburton shall not be liable for any loss or damage regardless of cause, including any act or omission of Halliburton, resulting from the use hereof.

Thickening Time - ON-OFF-ON

10/APR/2017

Test Temp (°F)	Pressure (psi)	Reached in (min)	30 Bc (hh:mm)	50 Bc (hh:mm)	70 Bc (hh:mm)	100 Bc (hh:mm)	Start Bc	Stirring before stop (mins)	Static Period (min)	Peak reading (BC)
169	5960	47	2:33	2:38	2:44	2:50	12	57	15	21

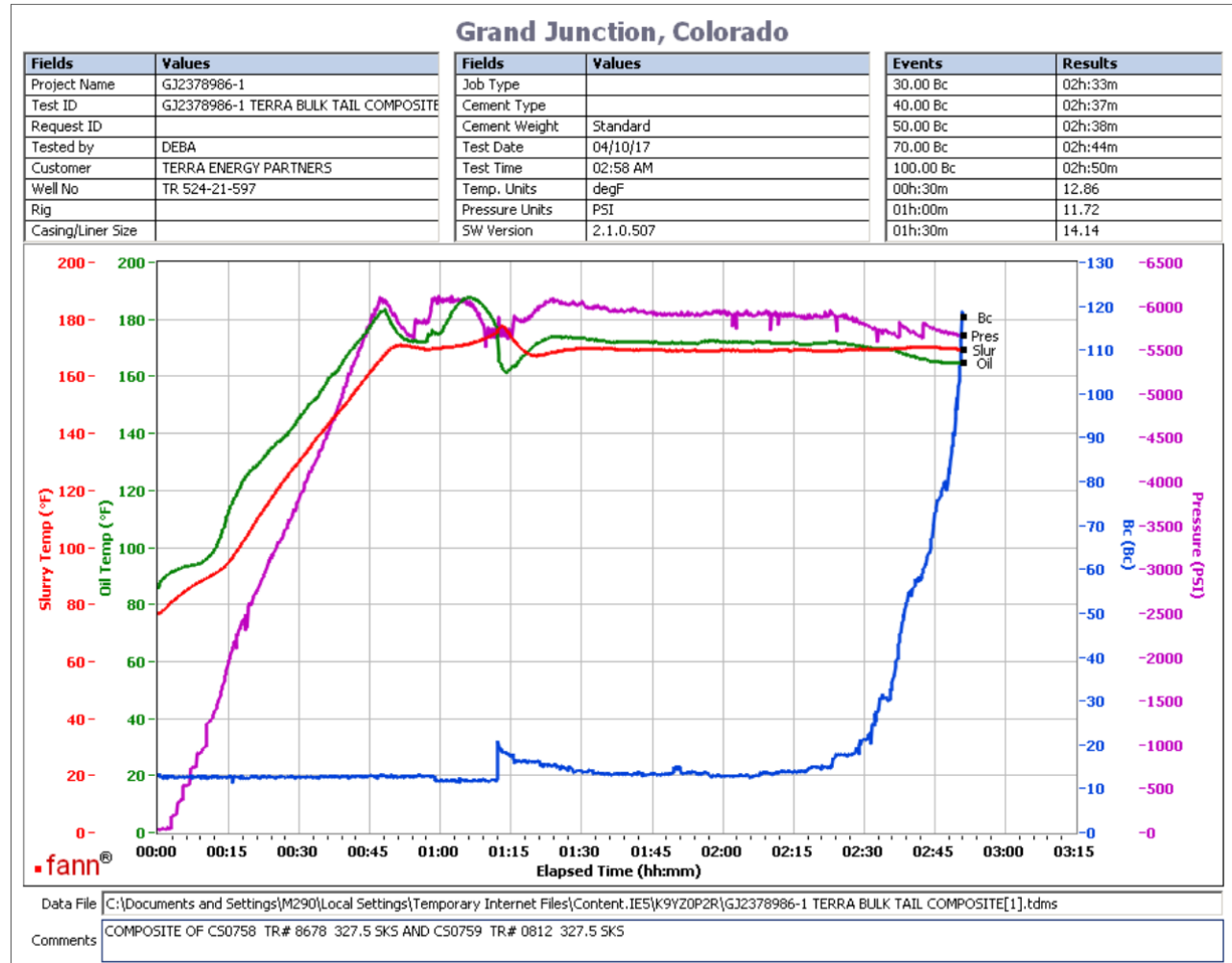

Total sks = 755

CS0758 TR#8678 327.5 SKS

CS0759 TR#812 327.5 SKS

no deflection was observed

This report is the property of Halliburton Energy Services and neither it nor any part thereof, nor a copy thereof, is to be published or disclosed without first securing the expressed written approval of Halliburton. It may however be used in the course of regular business operations by any person or concern receiving such report from Halliburton. This report is for information purposes only and the content is limited to the sample described. Halliburton makes no warranties, expressed or implied, as to the accuracy of the contents or results. Any user of this report agrees Halliburton shall not be liable for any loss or damage regardless of cause, including any act or omission of Halliburton, resulting from the use hereof.

Operation Test Results Request ID 2378986/2

Thickening Time - ON-OFF-ON

10/APR/2017

Test Temp (°F)	Pressure (psi)	Reached in (min)	30 Bc (hh:mm)	50 Bc (hh:mm)	70 Bc (hh:mm)	100 Bc (hh:mm)	Start Bc	Stirring before stop (mins)	Static Period (min)	Peak reading (BC)
169	5860	47	2:55	2:55	2:55	2:55	2	57	15	5

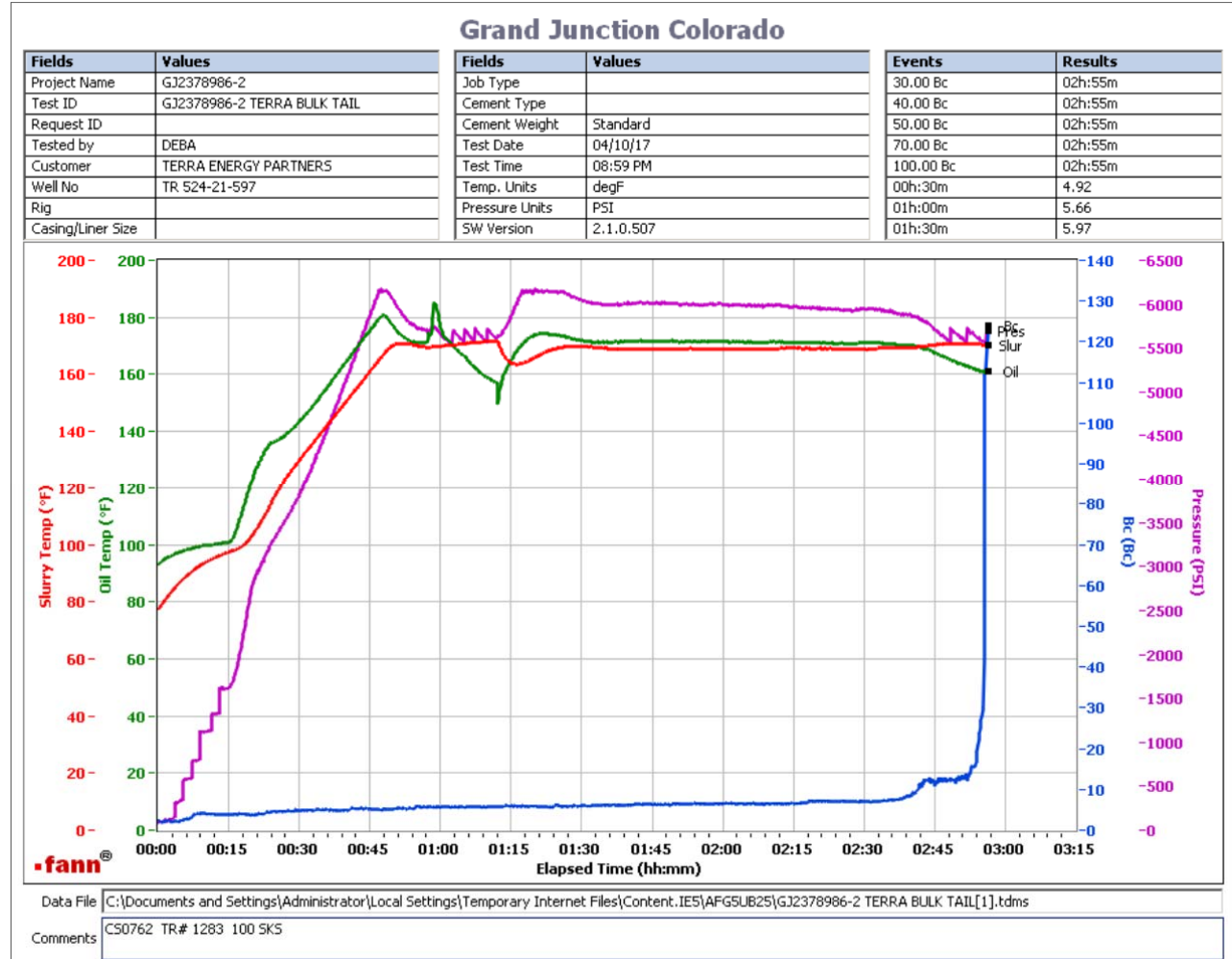

Total sks = 755

CS0762 TR# 1283 100 SKS

no deflection was observed

This report is the property of Halliburton Energy Services and neither it nor any part thereof, nor a copy thereof, is to be published or disclosed without first securing the expressed written approval of Halliburton. It may however be used in the course of regular business operations by any person or concern receiving such report from Halliburton. This report is for information purposes only and the content is limited to the sample described. Halliburton makes no warranties, expressed or implied, as to the accuracy of the contents or results. Any user of this report agrees Halliburton shall not be liable for any loss or damage regardless of cause, including any act or omission of Halliburton, resulting from the use hereof.