

HALLIBURTON

iCem[®] Service

TERRA ENERGY PARTNERS

For: TEP

Date: Wednesday, February 22, 2017

TR 523-21-597 Production

API# 05-045-23352-00

Sincerely,
Grand Junction Cement Engineering

1.0 Real-Time Job Summary

1.1 Job Event Log

Type	Seq. No.	Graph Label	Date	Time	Source	DH Density (ppg)	Comb Pump Rate (bbl/min)	PS Pump Press (psi)	Pump Stg Tot (bbl)	Comments
Event	1	Call Out	2/21/2017	13:00:00	USER					O/L 2000
Event	2	Pre-Convoy Safety Meeting	2/21/2017	15:15:00	USER					
Event	3	Crew Leave Yard	2/21/2017	15:30:00	USER					1 Elite, 1 660, 1 pickup
Event	4	Arrive at Location	2/21/2017	21:30:00	USER					Road Boss informed company rep of travel issues on lease roads that caused crew to be late to location - Rig still running casing - O/L time starts 2200
Event	5	Assessment Of Location Safety Meeting	2/21/2017	21:45:00	USER					JSA completed- customer offered/received SDS - water test pH
Event	6	Pre-Rig Up Safety Meeting	2/21/2017	22:45:00	USER					
Event	7	Rig-Up Equipment	2/21/2017	23:00:00	USER					Manifold on ground,hard line to standpipe, hard line to wash up tank, water hoses to uprights, bulk hoses to silos and 660
Event	8	Pre-Job Safety Meeting	2/22/2017	09:20:00	USER					All HES personnel, rig crew, and company rep
Event	9	Start Job	2/22/2017	09:50:00	COM5					TD 9414', TP 9404', SJ 28.85', Mud 8.6 ppg, 8 3/4" OH, 9 5/8" 32# J55 Surf casing @ 2587', 4 1/2" 11.6# P110 casing
Event	10	Prime Lines	2/22/2017	09:51:00	USER	8.33	2.0	26	2.0	Fresh water
Event	11	Test Lines	2/22/2017	09:53:13	COM5			5235		Pressure held well
Event	12	Pump H2O Spacer	2/22/2017	09:55:02	COM5	8.33	4.0	140	10.0	Fresh water
Event	13	Pump Mud Flush Spacer	2/22/2017	09:57:46	COM5	8.33	4.0	140	20.0	Mud Flush III
Event	14	Pump Lead Cement	2/22/2017	10:05:41	COM5	12.5	8.0	545	184.8	535 sks NeoCem, 12.5 ppg, 1.94 yield, 9.57 gal/sk - Add Tuf Fiber on fly - Returns re-established with 100 bbls Lead pumped
Event	15	Check weight	2/22/2017	10:07:38	COM5	12.5				Recirc matched mud scales

Event	16	Pump Tail Cement	2/22/2017	10:30:46	COM5	13.0	8.0	540	304.5	830 sks NeoCem, 13.0 ppg, 2.06 yield, 9.44 gal/sk - lost returns shortly into Tail
Event	17	Shutdown	2/22/2017	11:12:25	USER					Wash up to catch tank
Event	18	Drop Top Plug	2/22/2017	11:18:55	COM5					Rig-supplied latch-down plug
Event	19	Pump Displacement	2/22/2017	11:21:05	COM5	8.4	9.0	1450	145.3	3 lbs BE-6, 1 gal MMCR, 2% KCl
Event	20	Slow Rate	2/22/2017	11:35:53	USER	8.4	4.0	1080	@ 135	Returns re-established 90 bbls into displacement –pipe reciprocated periodically
Event	21	Bump Plug	2/22/2017	11:38:11	USER			1180		
Event	22	Check Floats	2/22/2017	11:40:16	USER			2650		Floats held – 1 bbl flowback
Event	23	End Job	2/22/2017	11:41:31	COM5					6 add hours, no plug, no sugar used, no derrick charge
Event	24	Pre-Rig Down Safety Meeting	2/22/2017	11:50:00	USER					
Event	25	Rig-Down Equipment	2/22/2017	12:00:00	USER					
Event	26	Pre-Convoy Safety Meeting	2/22/2017	12:45:00	USER					
Event	27	Crew Leave Location	2/22/2017	13:00:00	USER					Thank you for using Halliburton - Ed Deussen and crew

TERRA ENERGY - TR 523-21-597 - 4 1/2" Production

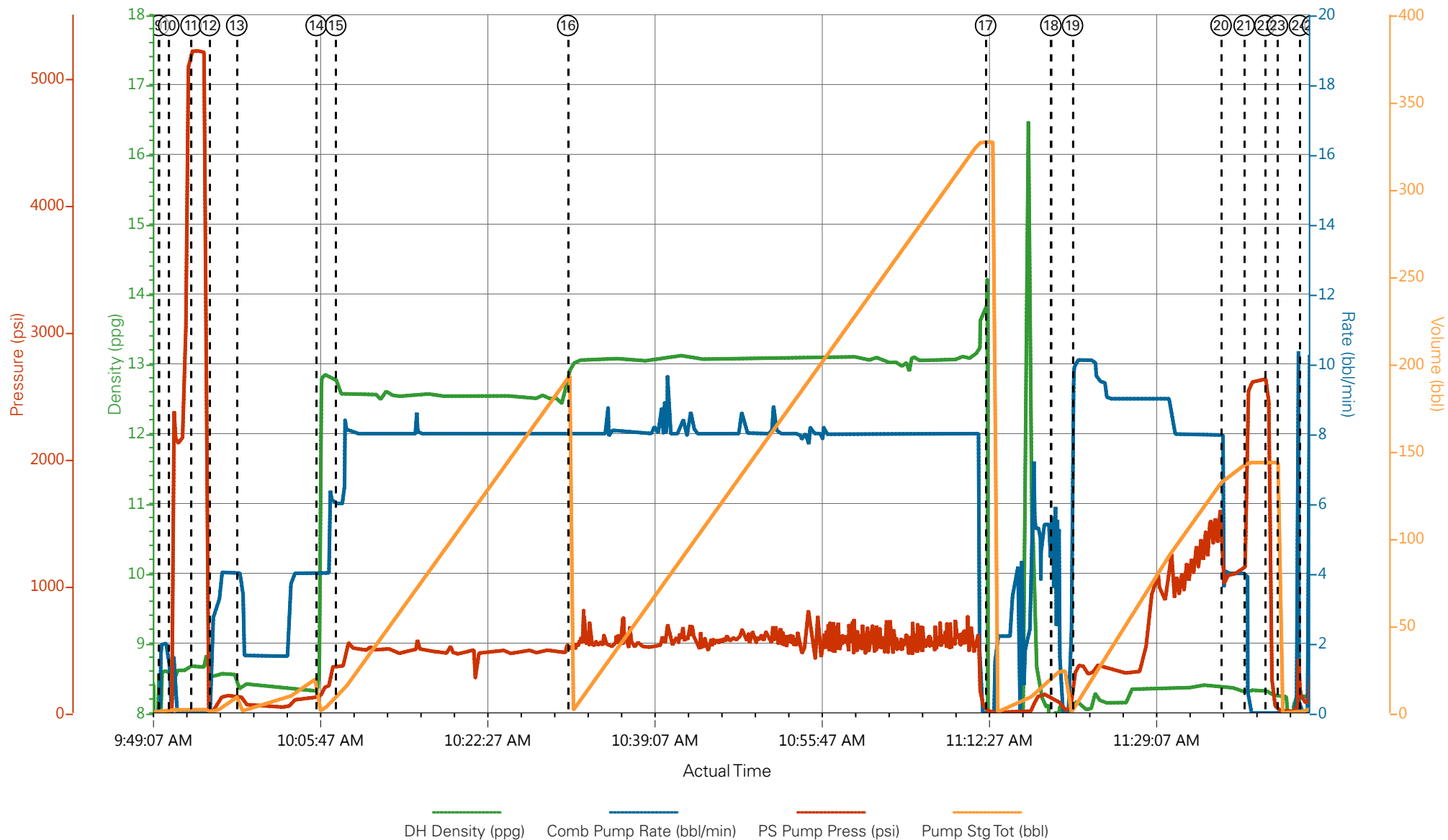

- | | | | | | |
|---|-----------------------------|-------------------------|---------------------|--------------------------------|------------------------------|
| ① Call Out | ⑥ Pre-Rig Up Safety Meeting | ⑪ Test Lines | ⑯ Pump Tail Cement | 21 Bump Plug | 26 Pre-Convoy Safety Meeting |
| ② Pre-Convoy Safety Meeting | ⑦ Rig-Up Equipment | ⑫ Pump H2O Spacer | ⑰ Shutdown | 22 Check Floats | 27 Crew Leave Location |
| ③ Crew Leave Yard | ⑧ Pre-Job Safety Meeting | ⑬ Pump Mud Flush Spacer | ⑱ Drop Top Plug | 23 End Job | |
| ④ Arrive at Location | ⑨ Start Job | ⑭ Pump Lead Cement | ⑲ Pump Displacement | 24 Pre-Rig Down Safety Meeting | |
| ⑤ Assessment Of Location Safety Meeting | ⑩ Prime Lines | ⑮ Check weight | 20 Slow Rate | 25 Rig-Down Equipment | |

TERRA ENERGY - TR 523-21-597 - 4 1/2" Production

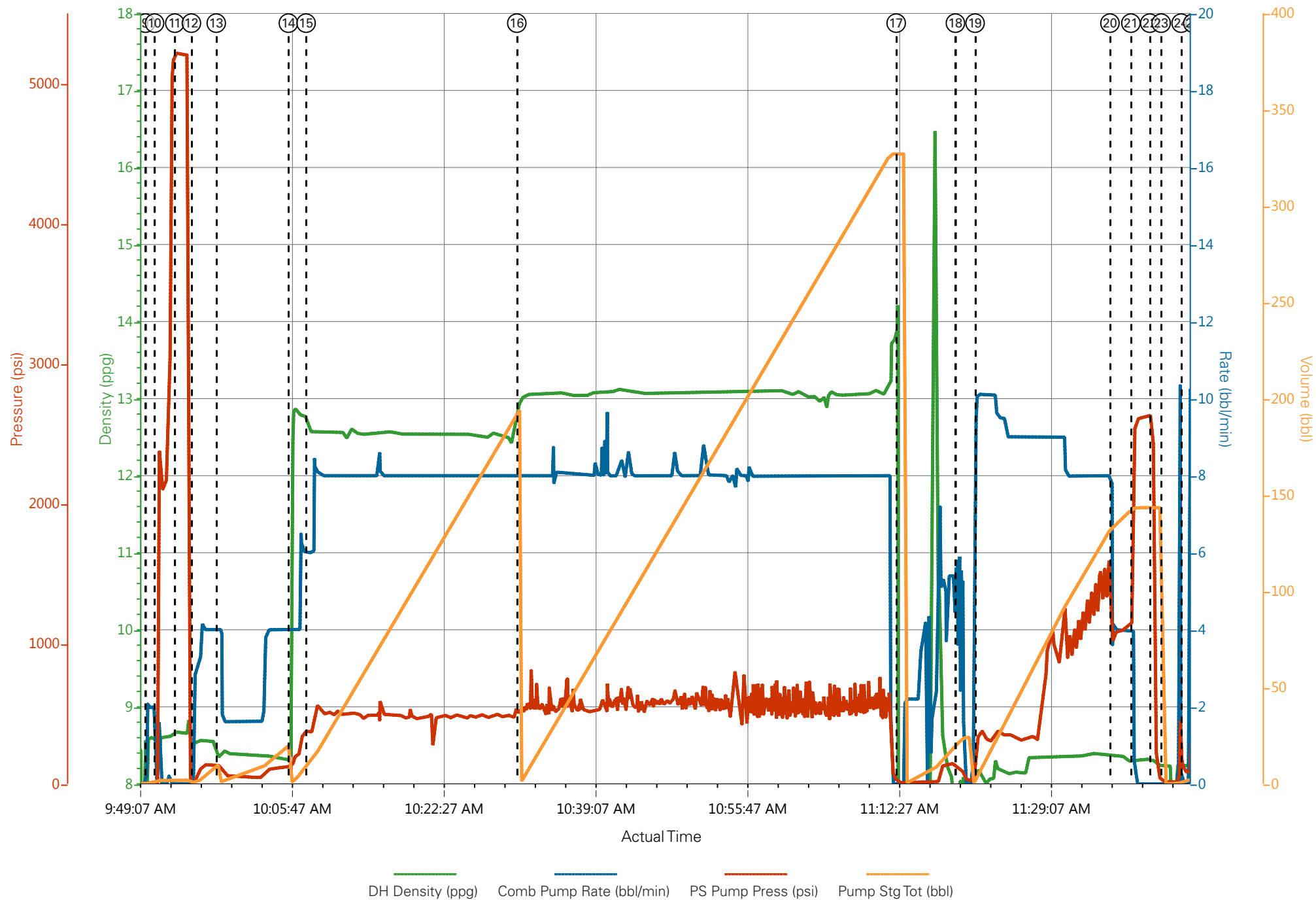

Job Information

Request/Slurry	2368556/2	Rig Name	H&P 271	Date	15/FEB/2017
Submitted By	Patrick Ealey	Job Type	Production Casing	Bulk Plant	Grand Junction
Customer	Terra Energy Partners	Location	Garfield	Well	TR 523-21-597

Well Information

Casing/Liner Size	4.5 in	Depth MD	9410 ft	BHST	115°C / 239°F
Hole Size	8.75 in	Depth TVD	9368 ft	BHCT	76°C / 169°F
Pressure	5860 psi				

Drilling Fluid Information

Mud Supplier Name	Baroid	Mud Trade Name	BARADRIL-N	Density	10.4 lbm/gal
-------------------	--------	----------------	------------	---------	--------------

Cement Information - Lead Design



Conc	UOM	Cement/Additive	Sample Type	Sample Date	Lot No.	Cement Properties		
		NeoCem				Slurry Density	12.5	lbm/gal
						Slurry Yield	1.941	ft3/sack
						Water Requirement	9.623	gal/sack
						Total Mix Fluid	9.623	gal/sack
						Water Source	Fresh Water	
						Water Chloride		

This report is the property of Halliburton Energy Services and neither it nor any part thereof, nor a copy thereof, is to be published or disclosed without first securing the expressed written approval of Halliburton. It may however be used in the course of regular business operations by any person or concern receiving such report from Halliburton. This report is for information purposes only and the content is limited to the sample described. Halliburton makes no warranties, expressed or implied, as to the accuracy of the contents or results. Any user of this report agrees Halliburton shall not be liable for any loss or damage regardless of cause, including any act or omission of Halliburton, resulting from the use hereof.

Operation Test Results Request ID 2368556/2

Thickening Time - ON-OFF-ON

17/FEB/2017

Test Temp (°F)	Pressure (psi)	Reached in (min)	30 Bc (hh:min)	50 Bc (hh:min)	70 Bc (hh:min)	100 Bc (hh:min)	Start Bc	Stirring before stop (mins)	Static Period (min)	Peak reading (BC)
169	5860	47	3:15	3:43	4:04	4:39	12	57	15	14

Total Sacks= 535

CS0303 TR#3212 Front pod 135 SKS

Deflected 13-- > 14

Grand Junction Colorado

Fields	Values
Project Name	GJ2368556-2 TERRA PRODUCTION BULK LE
Test ID	34331923
Request ID	GJ2368556-2 TERRA PRODUCTION BULK LE
Tested by	JASON
Customer	TERRA ENERGY
Well No	TR 523-21-597
Rig	H&P 271
Casing/Liner Size	4.5

Fields	Values
Job Type	PRODUCTION
Cement Type	NEOCEM
Cement Weight	Light Weight
Test Date	02/17/17
Test Time	02:47 AM
Temp. Units	degF
Pressure Units	PSI
SW Version	2.1.0.507

Events	Results
30.00 Bc	03h:15m
40.00 Bc	03h:33m
50.00 Bc	03h:43m
70.00 Bc	04h:04m
100.00 Bc	04h:39m
00h:30m	13.51
01h:00m	12.90
01h:30m	14.60

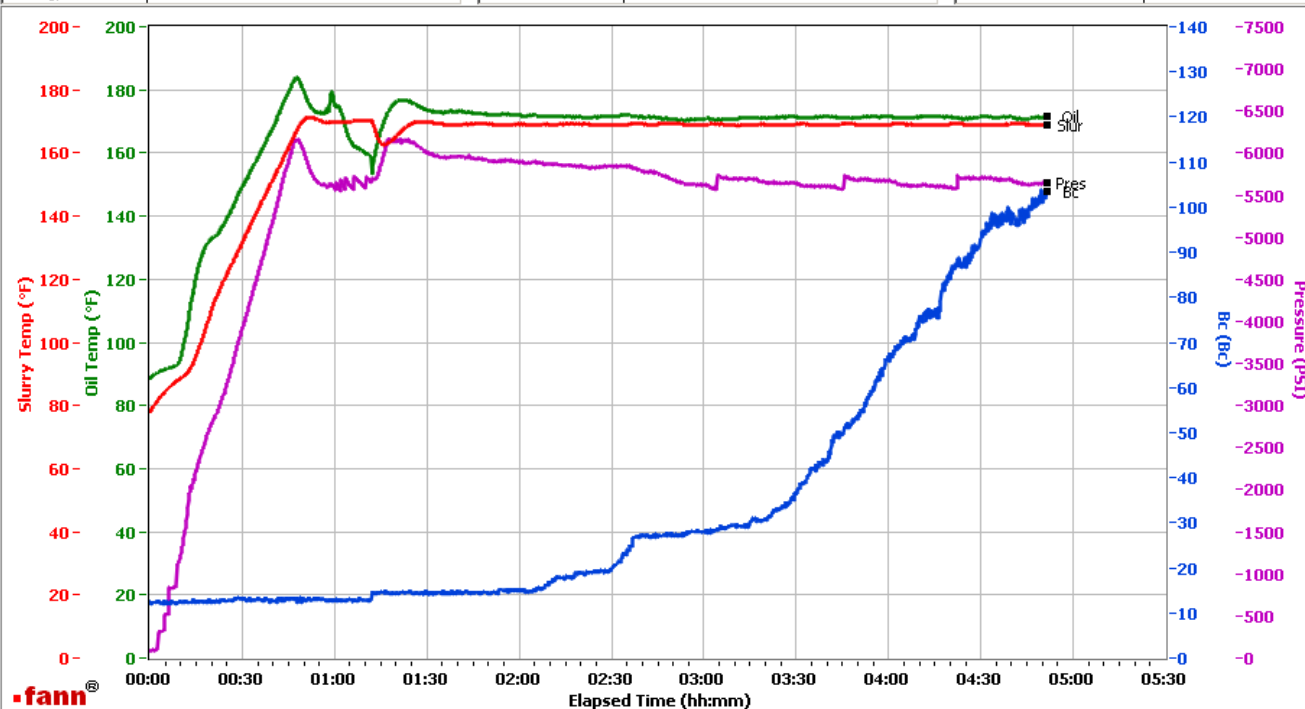

Data File C:\Documents and Settings\Administrator\Desktop\Test Data\GJ2368556-2 TERRA PRODUCTION BULK LEAD.tdms

Comments CS0303 TR 3212 135 SKS

This report is the property of Halliburton Energy Services and neither it nor any part thereof, nor a copy thereof, is to be published or disclosed without first securing the expressed written approval of Halliburton. It may however be used in the course of regular business operations by any person or concern receiving such report from Halliburton. This report is for information purposes only and the content is limited to the sample described. Halliburton makes no warranties, expressed or implied, as to the accuracy of the contents or results. Any user of this report agrees Halliburton shall not be liable for any loss or damage regardless of cause, including any act or omission of Halliburton, resulting from the use hereof.

Operation Test Results Request ID 2368556/1

Thickening Time - ON-OFF-ON

16/FEB/2017

Test Temp (°F)	Pressure (psi)	Reached in (min)	30 Bc (hh:mm)	50 Bc (hh:mm)	70 Bc (hh:mm)	100 Bc (hh:mm)	Start Bc	Stirring before stop (mins)	Static Period (min)	Peak reading (BC)
169	5860	48	3:29	4:16	4:46	5:10	22	57	15	19

Total Sacks= 535

CS0302 TR#8658 SKS

No deflection

Grand Junction Colorado

Fields	Values
Project Name	GJ2368556-1
Test ID	GJ2368556-1 TERRA BULK LEAD
Request ID	
Tested by	DEBA
Customer	TERRA ENERGY PARTNERS
Well No	TR 523-21-597
Rig	
Casing/Liner Size	

Fields	Values
Job Type	
Cement Type	
Cement Weight	Standard
Test Date	02/16/17
Test Time	07:02 PM
Temp. Units	degF
Pressure Units	PSI
SW Version	2.1.0.507

Events	Results
30.00 Bc	03h:29m
40.00 Bc	04h:03m
50.00 Bc	04h:16m
70.00 Bc	04h:46m
100.00 Bc	05h:10m
00h:30m	20.79
01h:00m	19.31
01h:30m	20.16

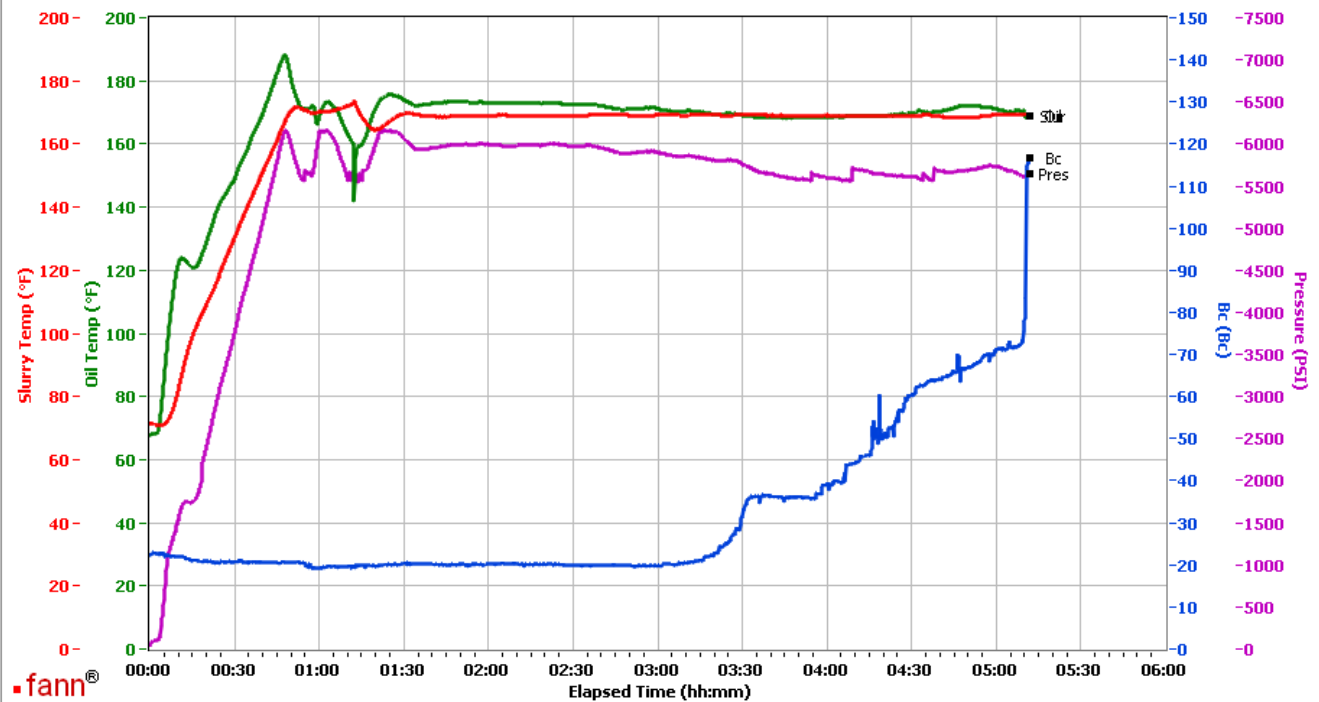

Data File C:\Documents and Settings\M290\Local Settings\Temporary Internet Files\Content.IE5\0HU9OBIZ\GJ2368556-1 TERRA BULK LEAD[1].tdms

Comments CS0302 TR#8658 400 SKS

This report is the property of Halliburton Energy Services and neither it nor any part thereof, nor a copy thereof, is to be published or disclosed without first securing the expressed written approval of Halliburton. It may however be used in the course of regular business operations by any person or concern receiving such report from Halliburton. This report is for information purposes only and the content is limited to the sample described. Halliburton makes no warranties, expressed or implied, as to the accuracy of the contents or results. Any user of this report agrees Halliburton shall not be liable for any loss or damage regardless of cause, including any act or omission of Halliburton, resulting from the use hereof.

HALLIBURTON

Rockies, Grand Junction

Lab Results- Tail

Job Information

Request/Slurry	2368557/3	Rig Name	H&P 271	Date	15/FEB/2017
Submitted By	Patrick Ealey	Job Type	Production Casing	Bulk Plant	Grand Junction
Customer	Terra Energy Partners	Location	Garfield	Well	TR 523-21-597

Well Information

Casing/Liner Size	4.5 in	Depth MD	9410 ft	BHST	115°C / 239°F
Hole Size	8.75 in	Depth TVD	9368 ft	BHCT	76°C / 169°F
Pressure	5860 psi				

Drilling Fluid Information

Mud Supplier Name	Baroid	Mud Trade Name	BARADRIL-N	Density	10.4 lbm/gal
--------------------------	--------	-----------------------	------------	----------------	--------------

Cement Information - Tail Design



<u>Conc</u>	<u>UOM</u>	<u>Cement/Additive</u>	<u>Sample Type</u>	<u>Sample Date</u>	<u>Lot No.</u>	Cement Properties		
		NeoCem HT				Slurry Density	13	lbm/gal
						Slurry Yield	2.065	ft3/sack
						Water Requirement	9.433	gal/sack
						Total Mix Fluid	9.433	gal/sack
						Water Source	Fresh Water	
						Water Chloride		

This report is the property of Halliburton Energy Services and neither it nor any part thereof, nor a copy thereof, is to be published or disclosed without first securing the expressed written approval of Halliburton. It may however be used in the course of regular business operations by any person or concern receiving such report from Halliburton. This report is for information purposes only and the content is limited to the sample described. Halliburton makes no warranties, expressed or implied, as to the accuracy of the contents or results. Any user of this report agrees Halliburton shall not be liable for any loss or damage regardless of cause, including any act or omission of Halliburton, resulting from the use hereof.

Operation Test Results Request ID 2368557/3

Thickening Time - ON-OFF-ON

17/FEB/2017

Test Temp (°F)	Pressure (psi)	Reached in (min)	30 Bc (hh:mm)	50 Bc (hh:mm)	70 Bc (hh:mm)	100 Bc (hh:mm)	Start Bc	Stirring before stop (mins)	Static Period (min)	Peak reading (BC)
169	5860	47	2:17	2:21	2:29	2:33	11	57	15	10

Total sks = 830

CS0307 TR 8677 350 SKS

No deflection

Grand Junction Colorado

Fields	Values
Project Name	GJ2368557-3 TERRA PRODUCTION BULK TA
Test ID	343
Request ID	GJ2368557-3 TERRA PRODUCTION BULK TA
Tested by	JASON
Customer	TERRA ENERGY
Well No	TR 523-21-597
Rig	H&P 271
Casing/Liner Size	4.5

Fields	Values
Job Type	PRODUCTION
Cement Type	NEOCEM
Cement Weight	Light Weight
Test Date	02/16/17
Test Time	06:54 PM
Temp. Units	degF
Pressure Units	PSI
SW Version	2.1.0.507

Events	Results
30.00 Bc	02h:17m
40.00 Bc	02h:20m
50.00 Bc	02h:21m
70.00 Bc	02h:29m
100.00 Bc	02h:33m
00h:30m	8.98
01h:00m	8.87
01h:30m	10.52

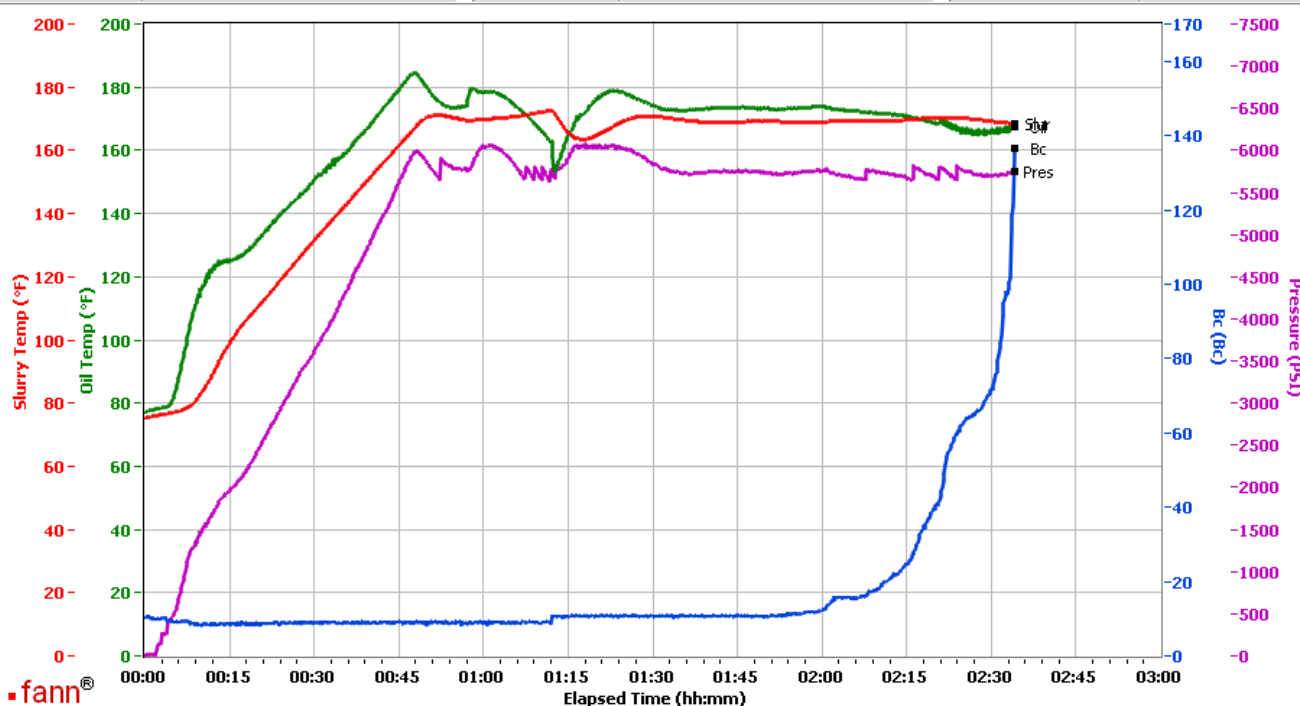

Data File C:\Documents and Settings\M290\Desktop\Test Data\GJ2368557-3 TERRA PRODUCTION BULK TAIL.tdms

Comments CS0307 TR 8677 350 SKS

This report is the property of Halliburton Energy Services and neither it nor any part thereof, nor a copy thereof, is to be published or disclosed without first securing the expressed written approval of Halliburton. It may however be used in the course of regular business operations by any person or concern receiving such report from Halliburton. This report is for information purposes only and the content is limited to the sample described. Halliburton makes no warranties, expressed or implied, as to the accuracy of the contents or results. Any user of this report agrees Halliburton shall not be liable for any loss or damage regardless of cause, including any act or omission of Halliburton, resulting from the use hereof.

Operation Test Results Request ID 2368557/2

Thickening Time - ON-OFF-ON

17/FEB/2017

Test Temp (°F)	Pressure (psi)	Reached in (min)	30 Bc (hh:mm)	50 Bc (hh:mm)	70 Bc (hh:mm)	100 Bc (hh:mm)	Start Bc	Stirring before stop (mins)	Static Period (min)	Peak reading (BC)
169	5860	47	2:11	2:16	2:24	2:29	19	57	15	27

Total sks = 830

CS0306 TR MT199 350 SKS

Deflected 15-- > 27

Grand Junction, Colorado

Fields	Values	Fields	Values	Events	Results
Project Name	GJ2368557-2 TERRA PRODUCTION BULK TA	Job Type	PRODUCTION	30.00 Bc	00h:00m
Test ID	34332287	Cement Type	NEOCEM	40.00 Bc	02h:14m
Request ID	GJ2368557-2 TERRA PRODUCTION BULK TA	Cement Weight	Light Weight	50.00 Bc	02h:16m
Tested by	JASON	Test Date	02/17/17	70.00 Bc	02h:24m
Customer	TERRA ENERGY	Test Time	12:06 AM	100.00 Bc	02h:29m
Well No	TR 523-21-597	Temp. Units	degF	00h:30m	18.70
Rig	H&P 271	Pressure Units	PSI	01h:00m	15.31
Casing/Liner Size	4.5	SW Version	2.1.0.507	01h:30m	14.55

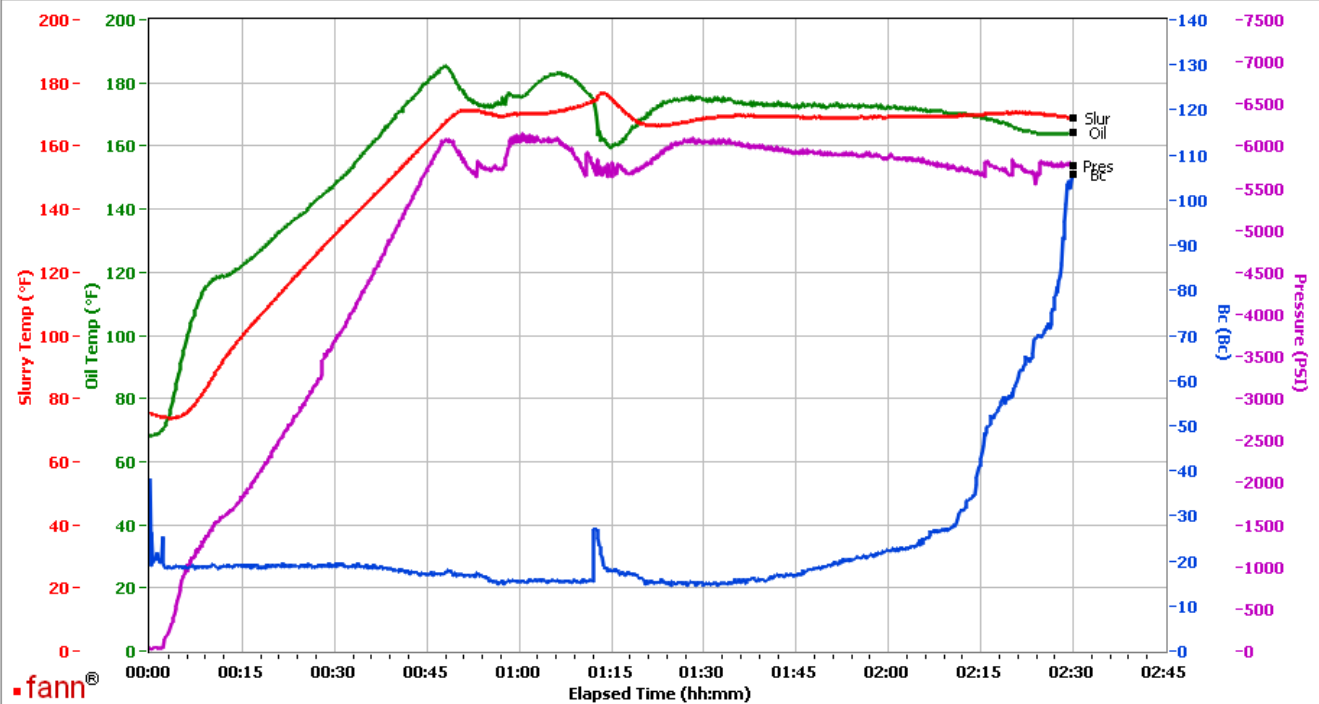

Data File C:\Documents and Settings\M290\Local Settings\Temporary Internet Files\Content.IE5\K9YZ0P2R\GJ2368557-2 TERRA PRODUCTION BULK TAIL[1].tdms

Comments CS0306 TR MT199 350 SKS

This report is the property of Halliburton Energy Services and neither it nor any part thereof, nor a copy thereof, is to be published or disclosed without first securing the expressed written approval of Halliburton. It may however be used in the course of regular business operations by any person or concern receiving such report from Halliburton. This report is for information purposes only and the content is limited to the sample described. Halliburton makes no warranties, expressed or implied, as to the accuracy of the contents or results. Any user of this report agrees Halliburton shall not be liable for any loss or damage regardless of cause, including any act or omission of Halliburton, resulting from the use hereof.

Operation Test Results Request ID 2368557/1

Thickening Time - ON-OFF-ON

17/FEB/2017

Test Temp (°F)	Pressure (psi)	Reached in (min)	30 Bc (hh:mm)	50 Bc (hh:mm)	70 Bc (hh:mm)	100 Bc (hh:mm)	Start Bc	Stirring before stop (mins)	Static Period (min)	Peak reading (BC)
169	5860	47	2:02	2:09	2:16	2:20	18	57	15	21

Total sks = 830

CS0304 TR 3212 130 SKS

No deflection

Grand Junction Colorado

Fields	Values
Project Name	GJ2368557-1 TERRA PRODUCTION BULK TA
Test ID	34328603
Request ID	GJ2368557-1 TERRA PRODUCTION BULK TA
Tested by	JASON
Customer	TERRA ENERGY
Well No	TR 523-21-597
Rig	H&P 271
Casing/Liner Size	4.5

Fields	Values
Job Type	PRODUCTION
Cement Type	NEOCEM
Cement Weight	Light Weight
Test Date	02/17/17
Test Time	01:30 AM
Temp. Units	degF
Pressure Units	PSI
SW Version	2.1.0.507

Events	Results
30.00 Bc	02h:02m
40.00 Bc	02h:04m
50.00 Bc	02h:08m
70.00 Bc	02h:16m
100.00 Bc	02h:20m
00h:30m	20.21
01h:00m	20.31
01h:30m	21.58

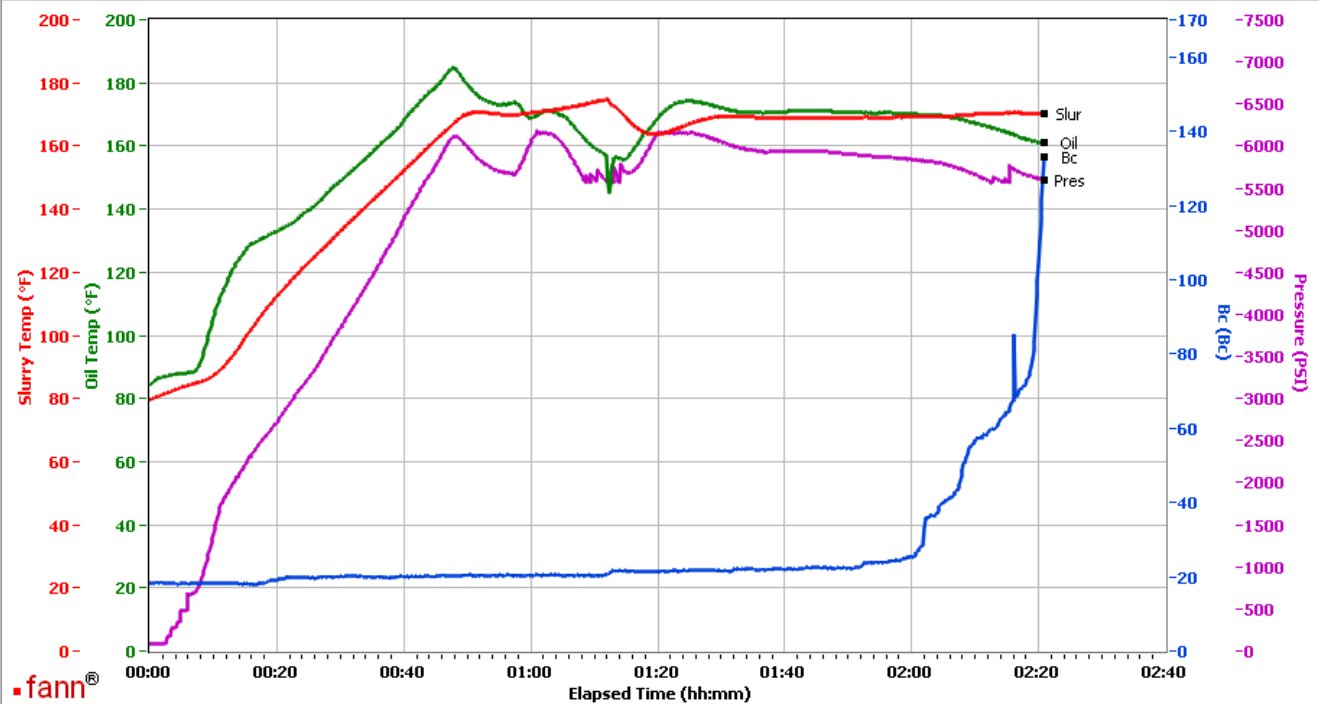

Data File C:\Documents and Settings\M290\Desktop\Test Data\GJ2368557-1 TERRA PRODUCTION BULK TAIL.tdms

Comments CS0304 TR 3212 130 SKS

This report is the property of Halliburton Energy Services and neither it nor any part thereof, nor a copy thereof, is to be published or disclosed without first securing the expressed written approval of Halliburton. It may however be used in the course of regular business operations by any person or concern receiving such report from Halliburton. This report is for information purposes only and the content is limited to the sample described. Halliburton makes no warranties, expressed or implied, as to the accuracy of the contents or results. Any user of this report agrees Halliburton shall not be liable for any loss or damage regardless of cause, including any act or omission of Halliburton, resulting from the use hereof.