



<<< Fold Here >>>

Comments

Thank you for choosing Reliance Oilfield Services, LLC!!



|                     |   |
|---------------------|---|
| Database File       | tr 314-21-597 pdn\tep_chevron tr 314-21-597_04-25-17_pdn.db |
| Dataset Pathname    | tep_chevron_tr_314-21-597_04-25-17_pdn                      |
| Presentation Format | ros_pdn   |
| Dataset Creation    | Thu May 04 08:32:48 2017                                    |
| Charted by          | Depth in Feet scaled 1:240                                  |

|   |                       |        |      |            |                |
|---|-----------------------|--------|------|------------|----------------|
| 0 | Gamma Ray (GAPI)      | 150    | 10   | RATIO      | 0              |
|   | Casing Collar Locator |        | 60   | SIGMA (cu) | 0              |
| 0 | Line Speed (ft/min)   | 100    | 0.35 | RATIC      | 0              |
| 0 | SSIN (cps)            | 500000 | 11   | RATIN      | 0              |
|   |                       |        |      |            | LS             |
|   |                       |        |      |            | 0 (cps 550000) |
|   |                       |        |      |            | SS             |
|   |                       |        |      |            | 0 (cps 4e+006) |

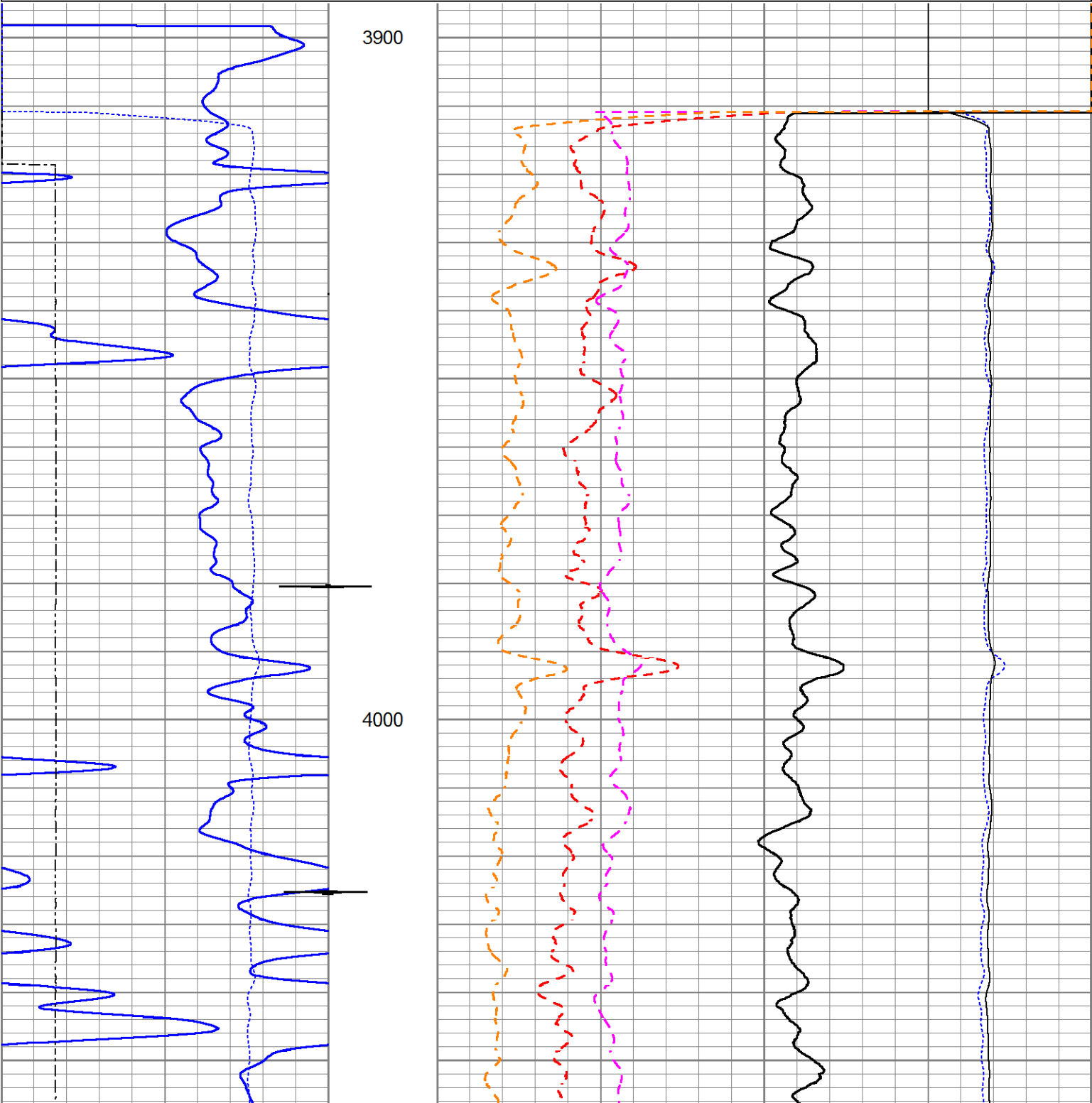

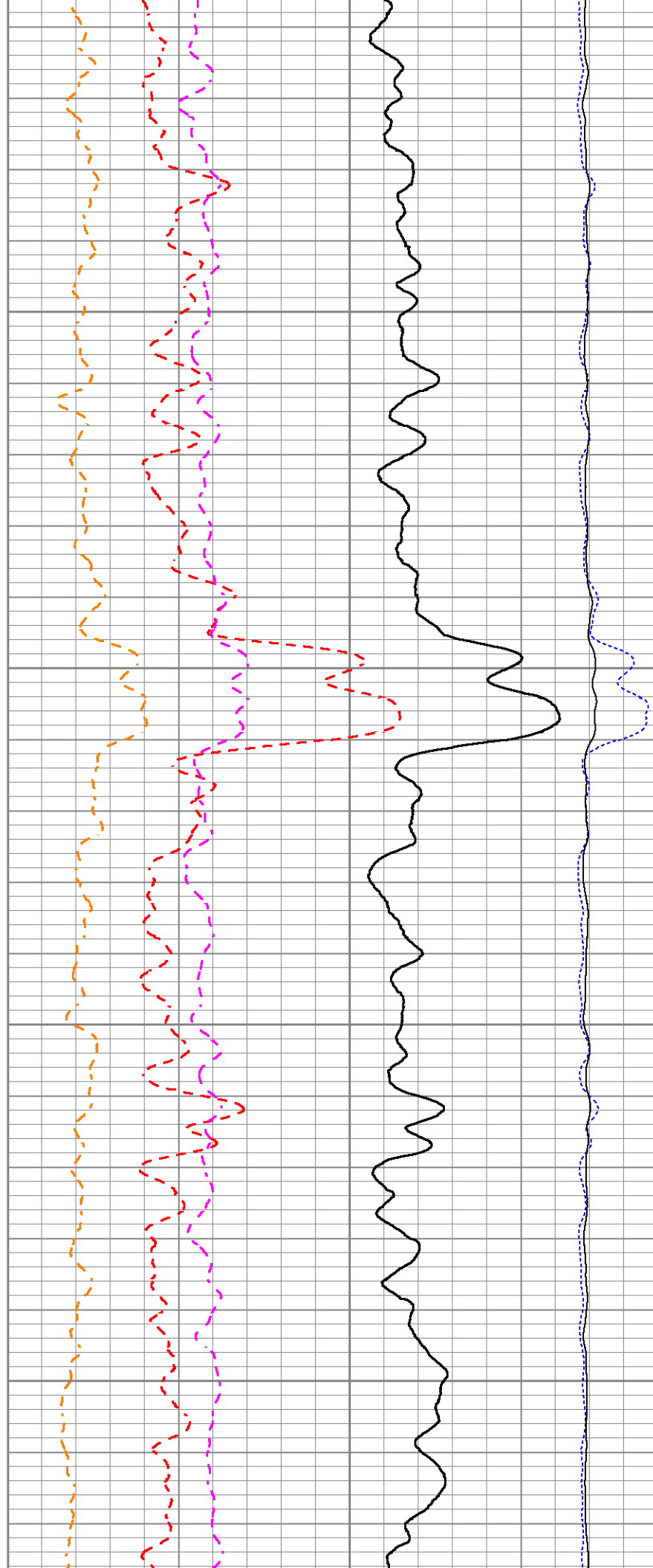
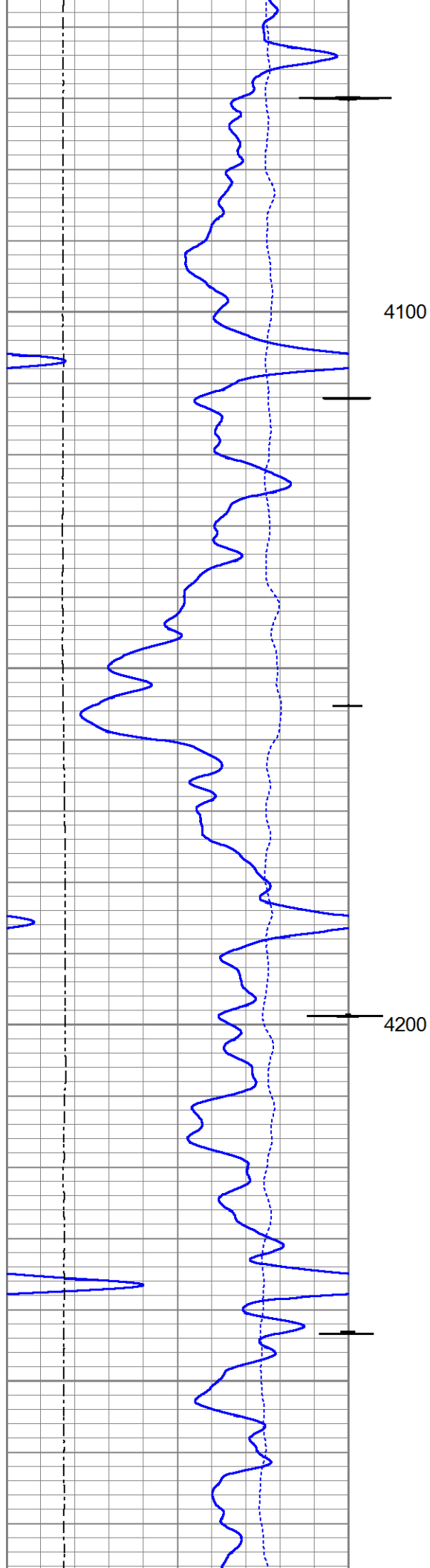

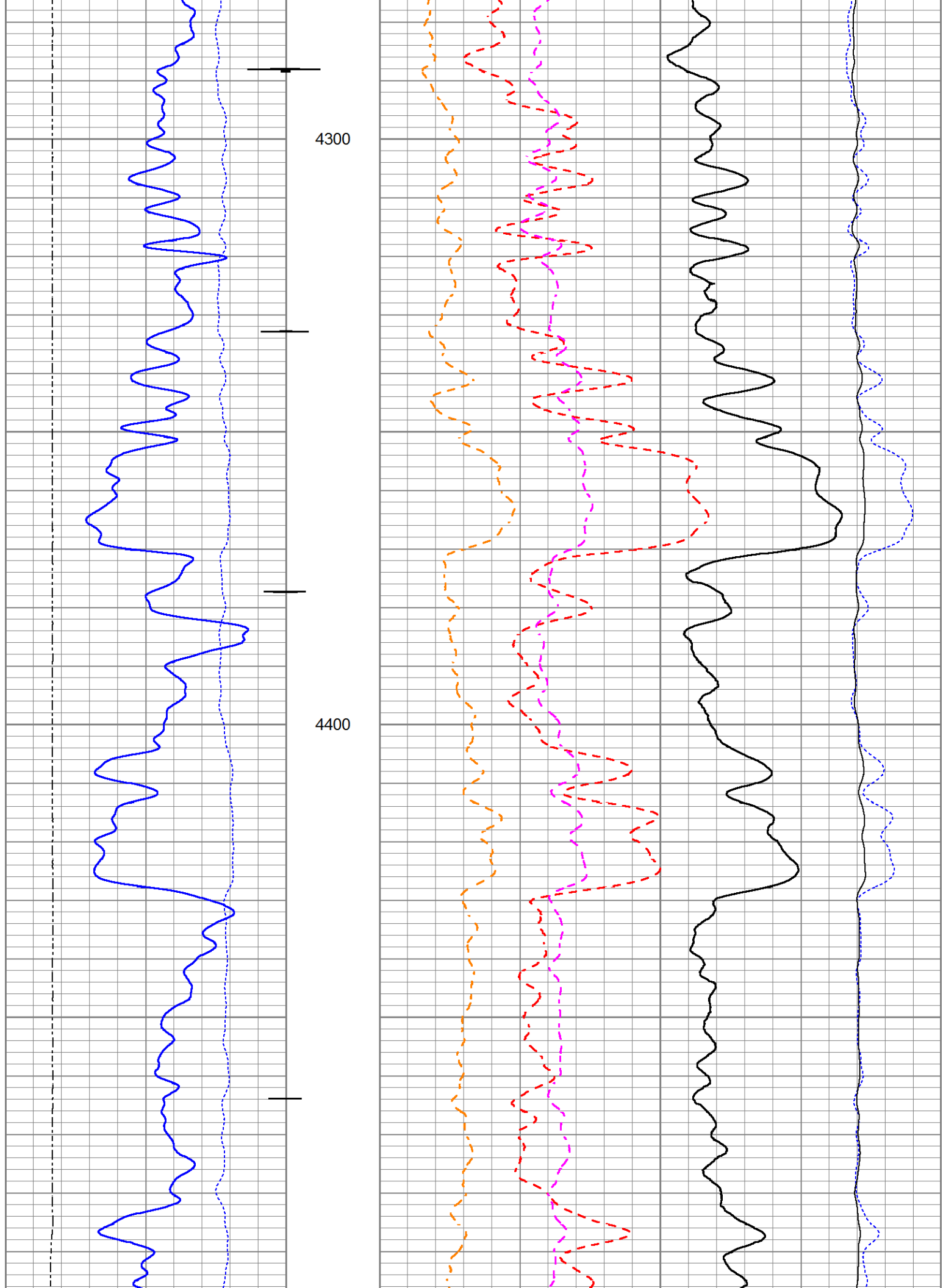

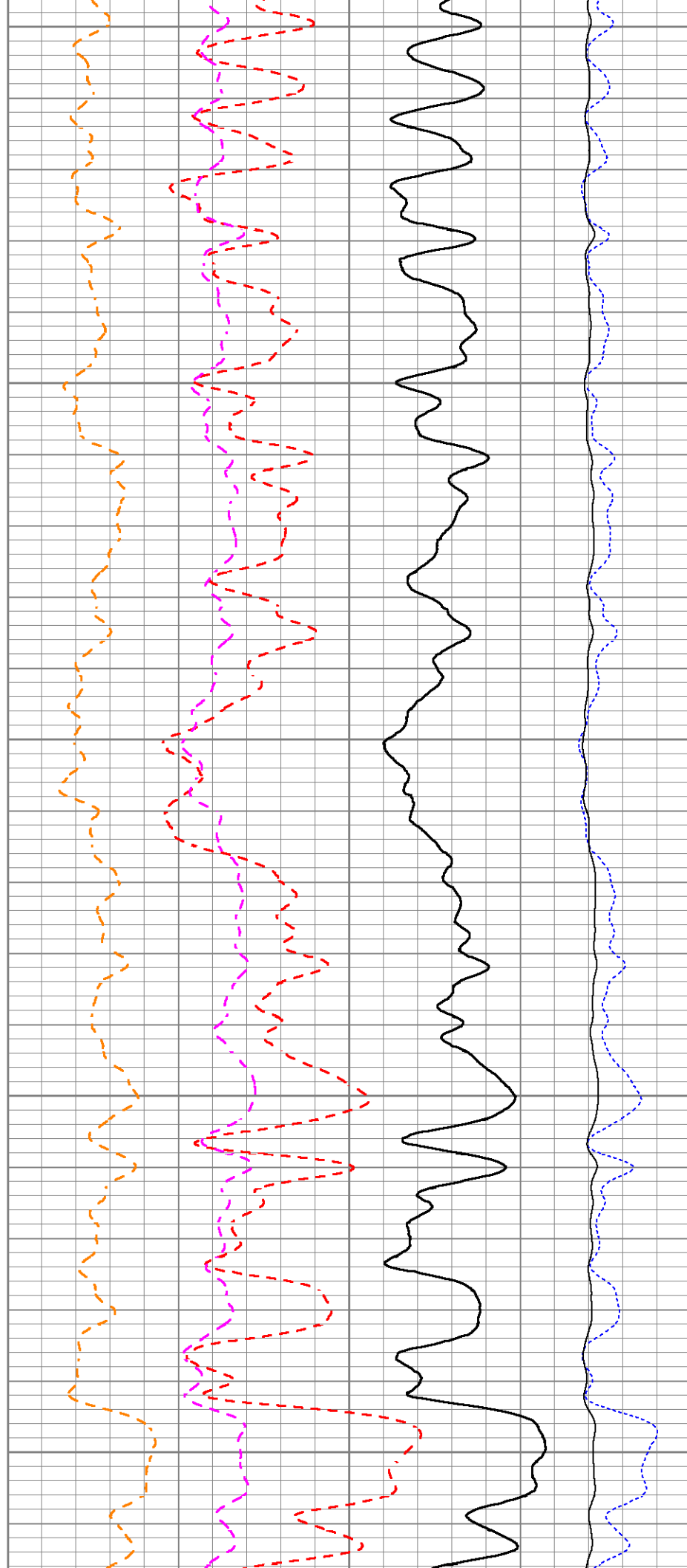
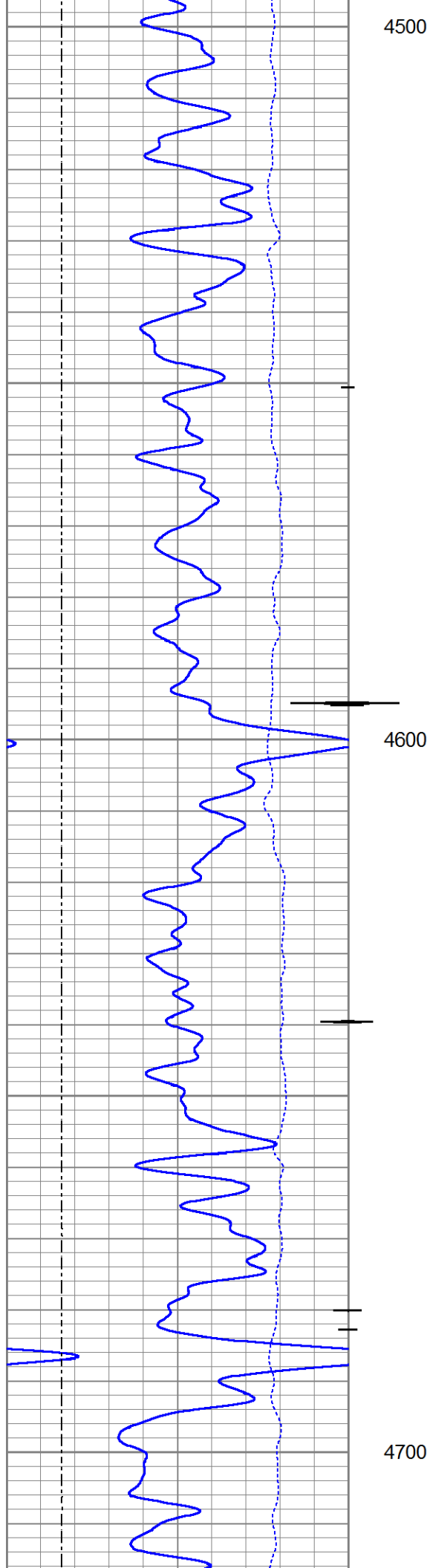

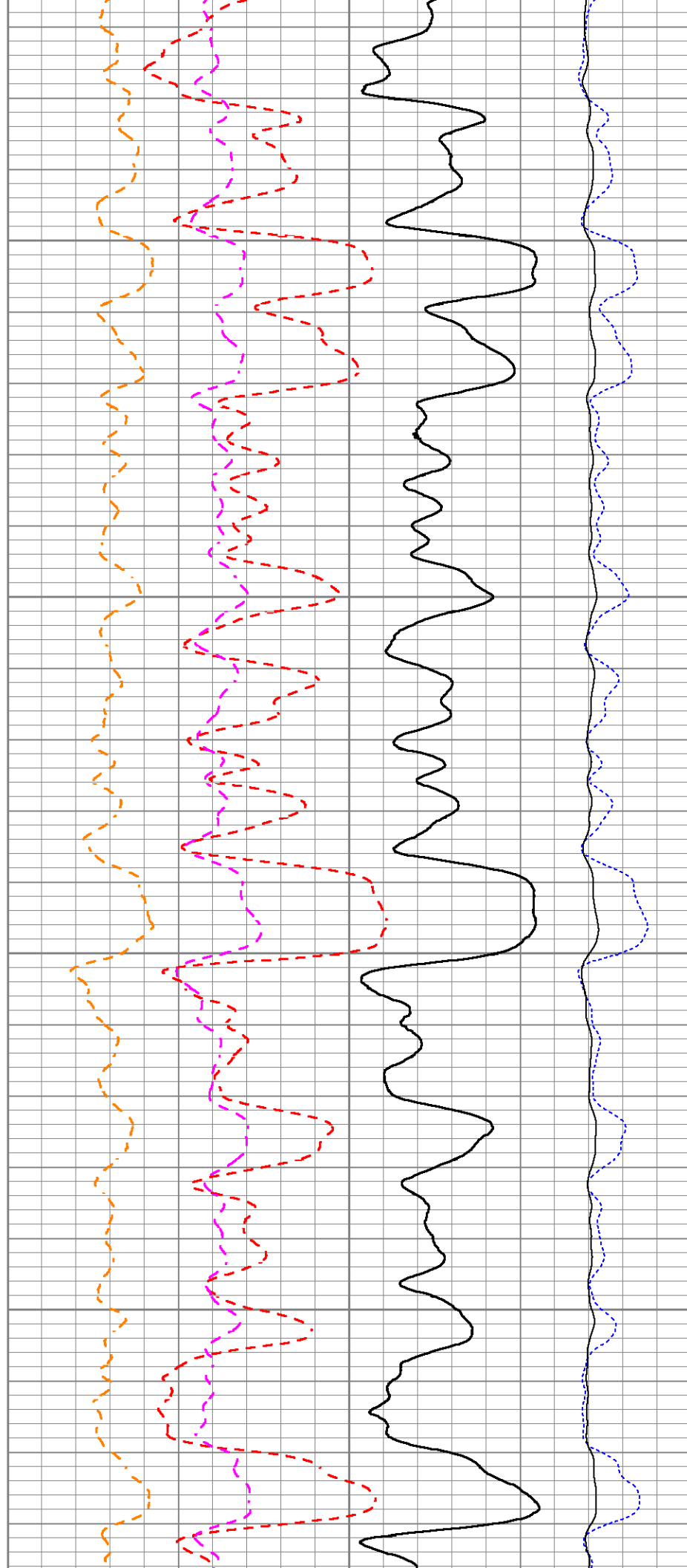
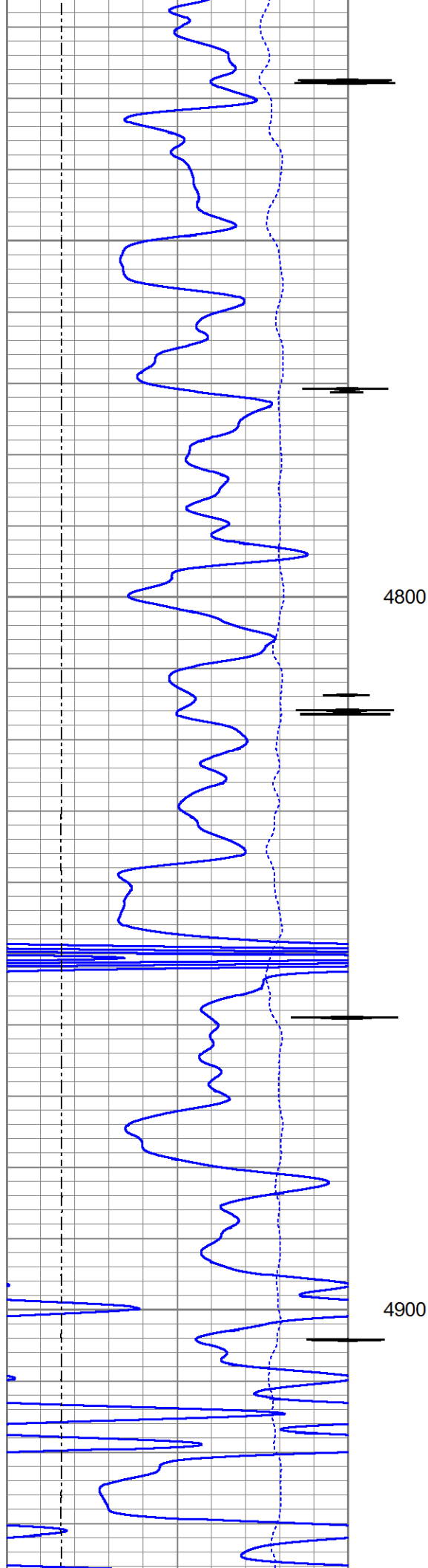

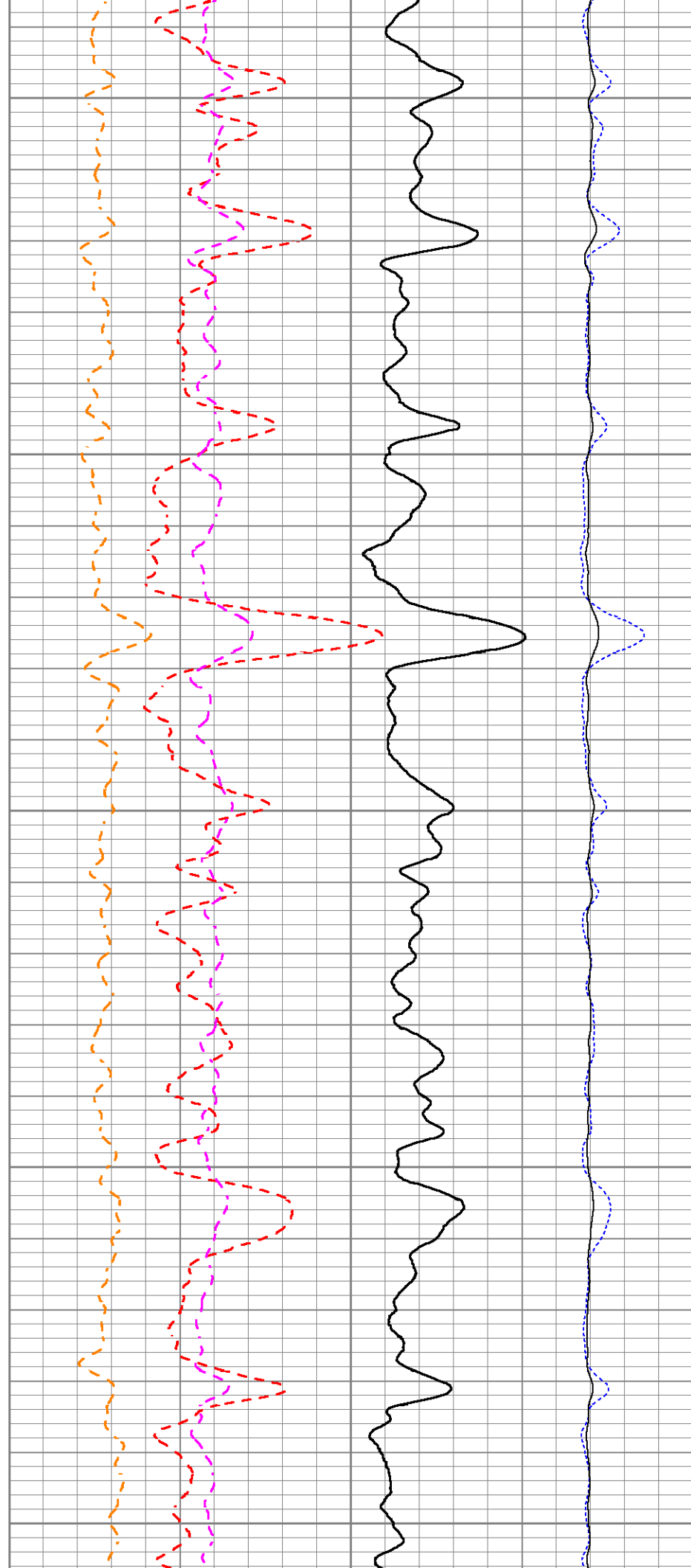
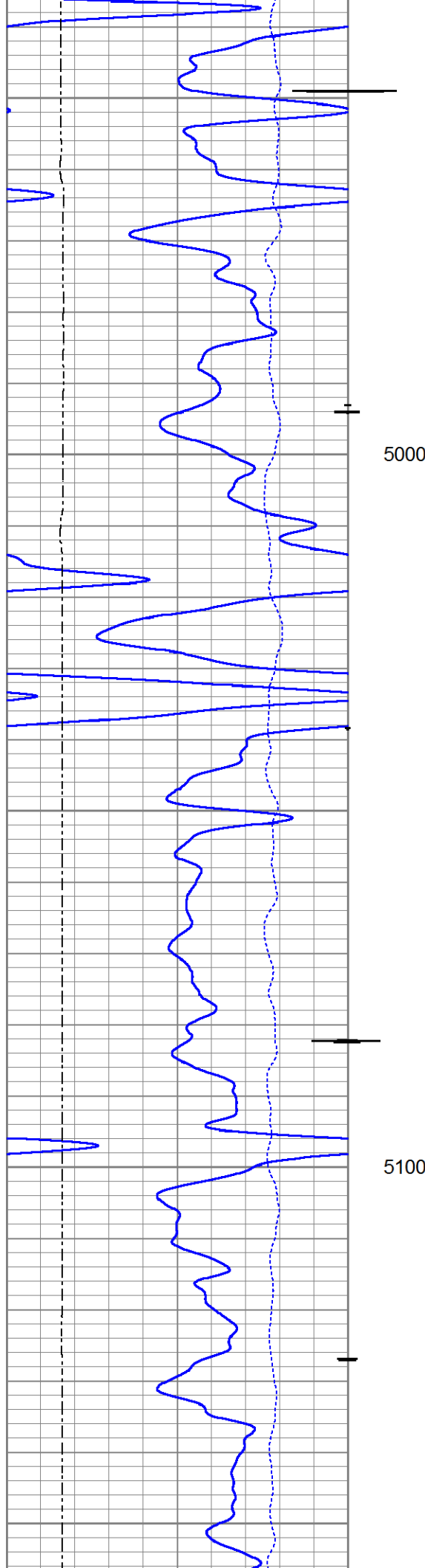

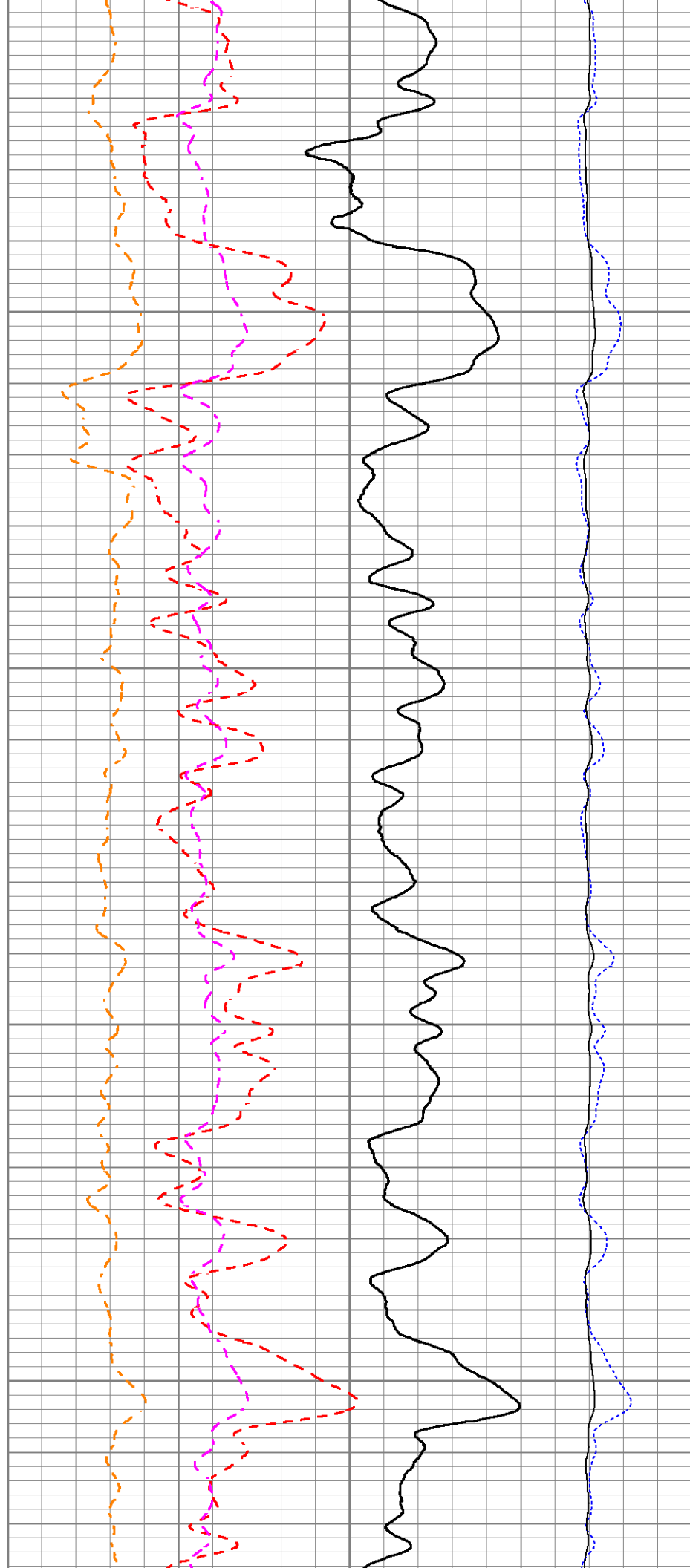
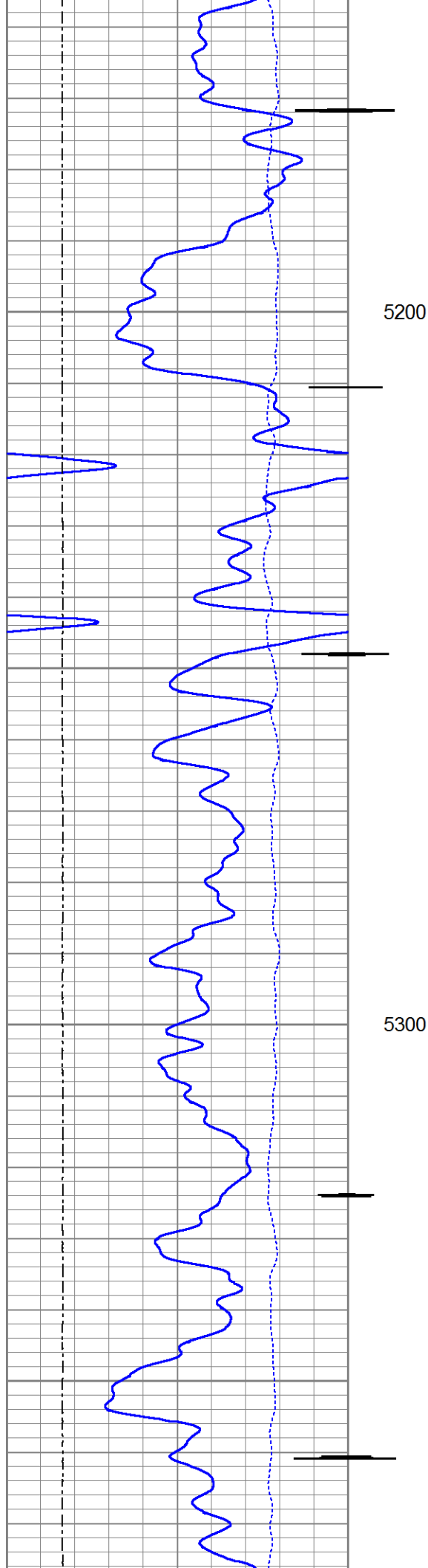



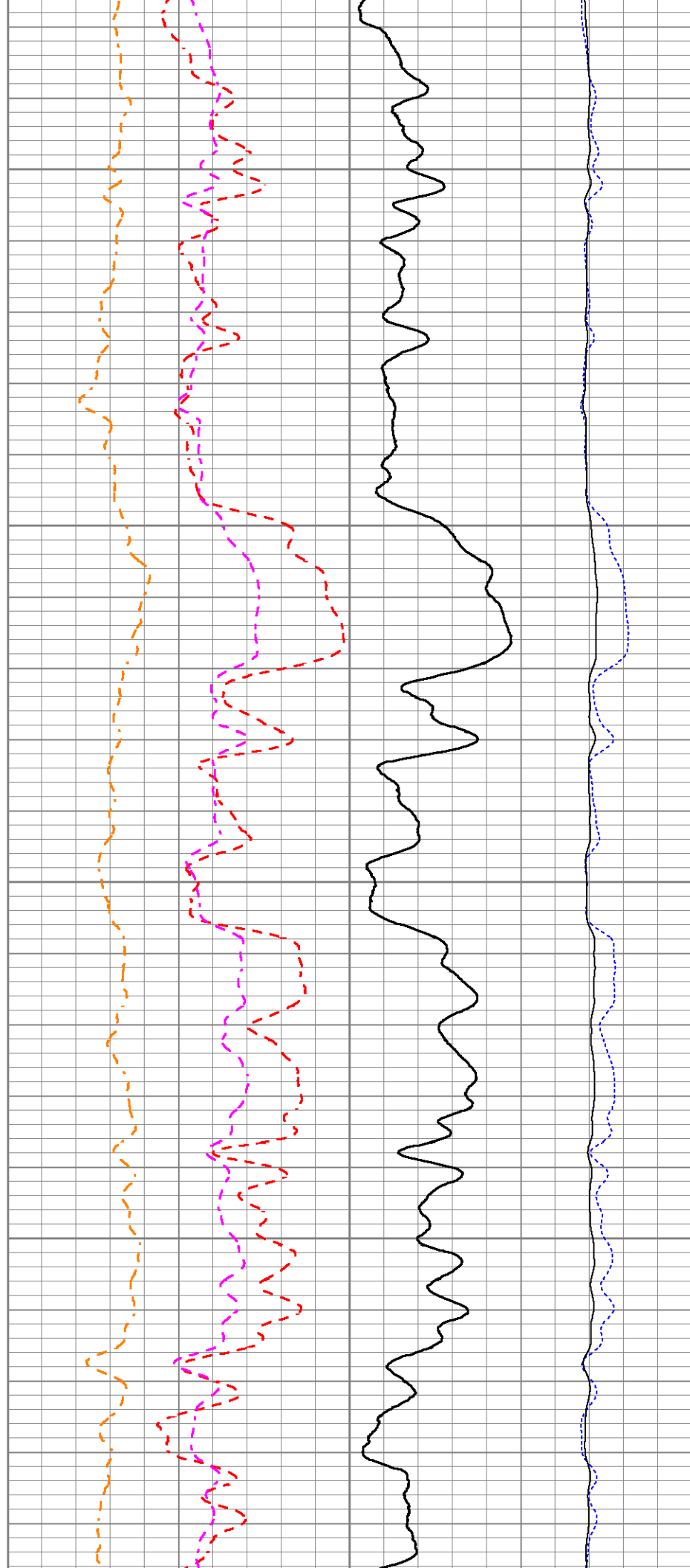
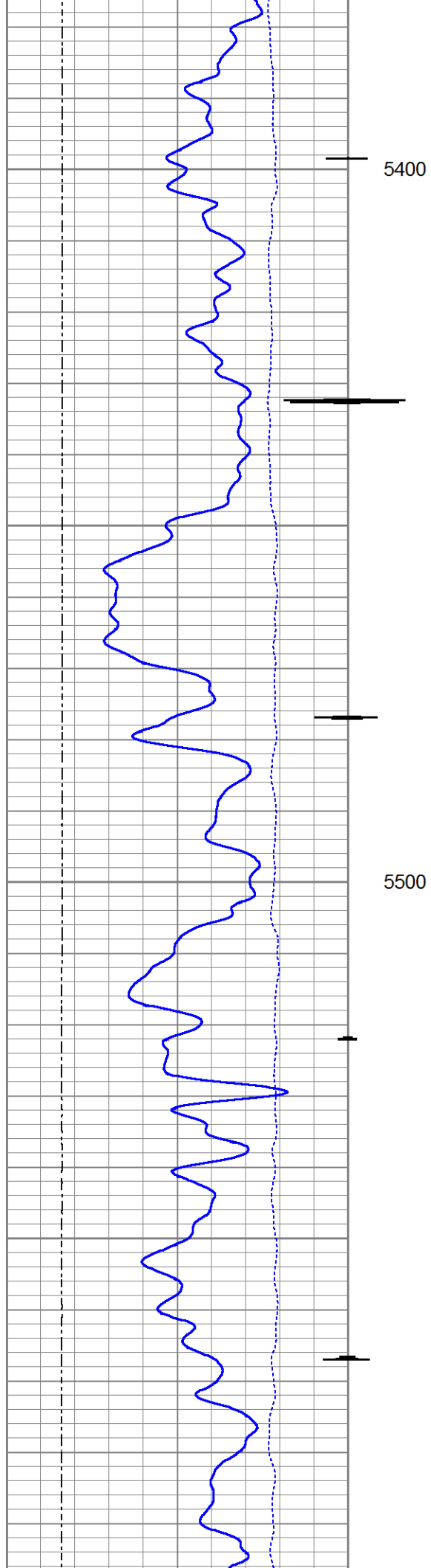

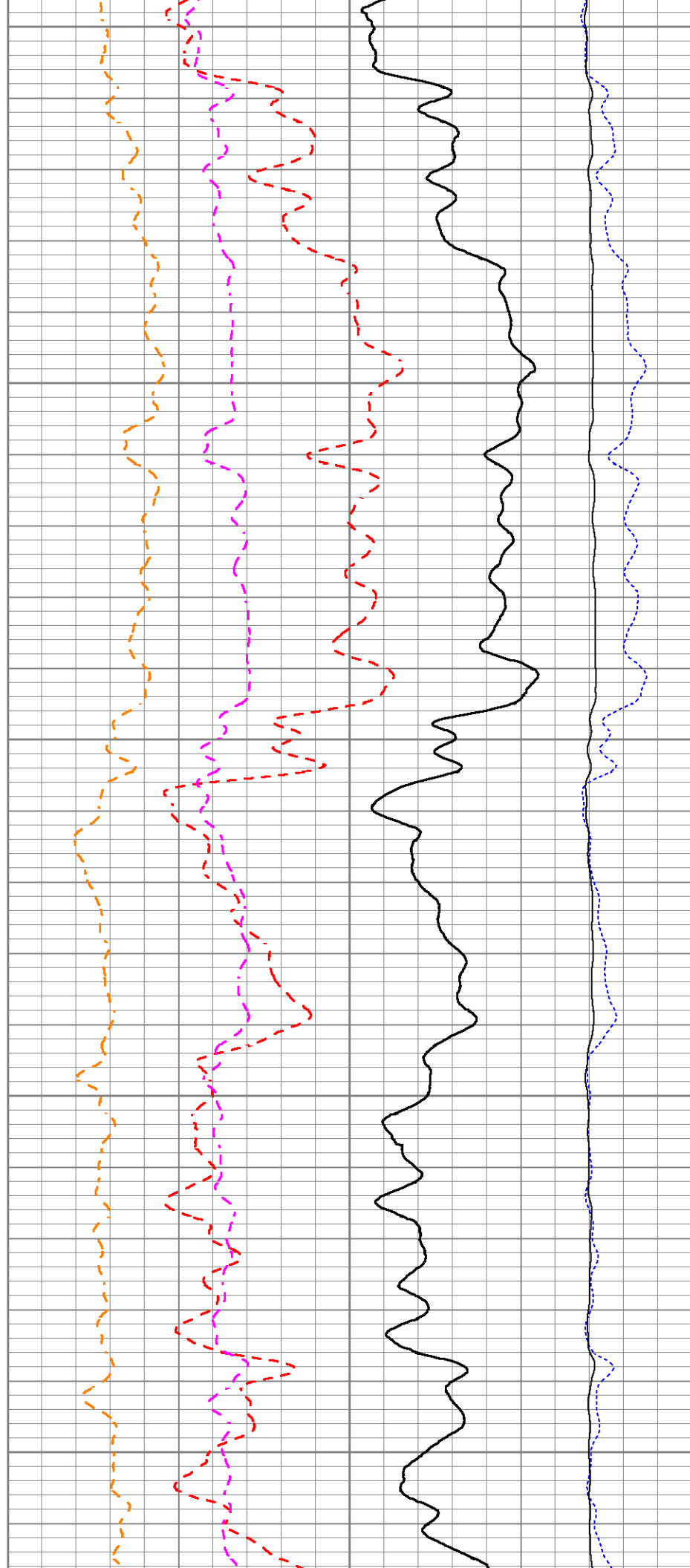
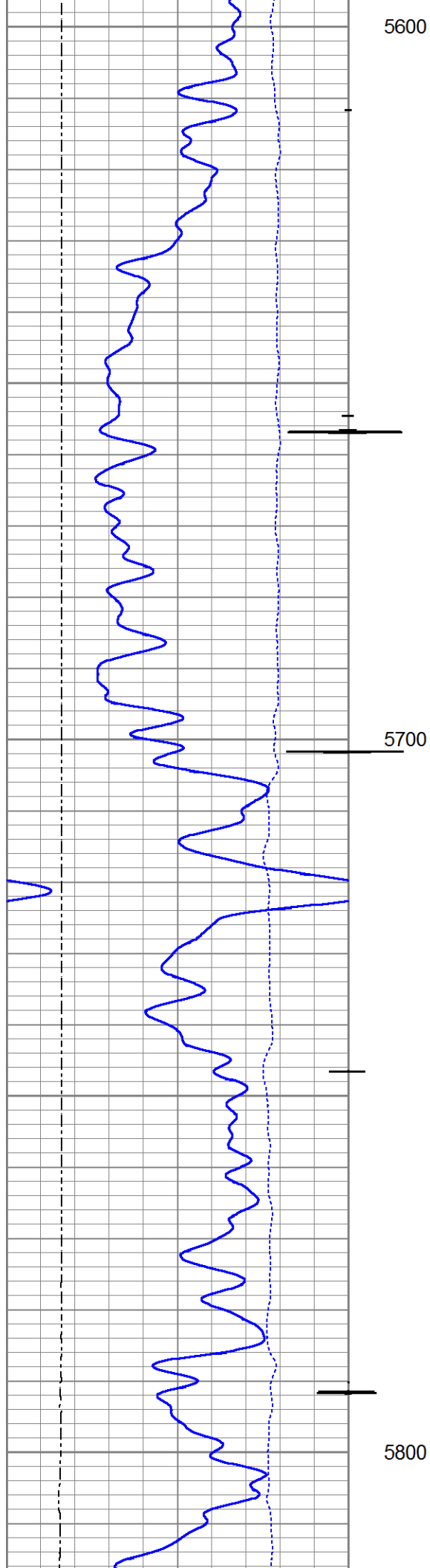

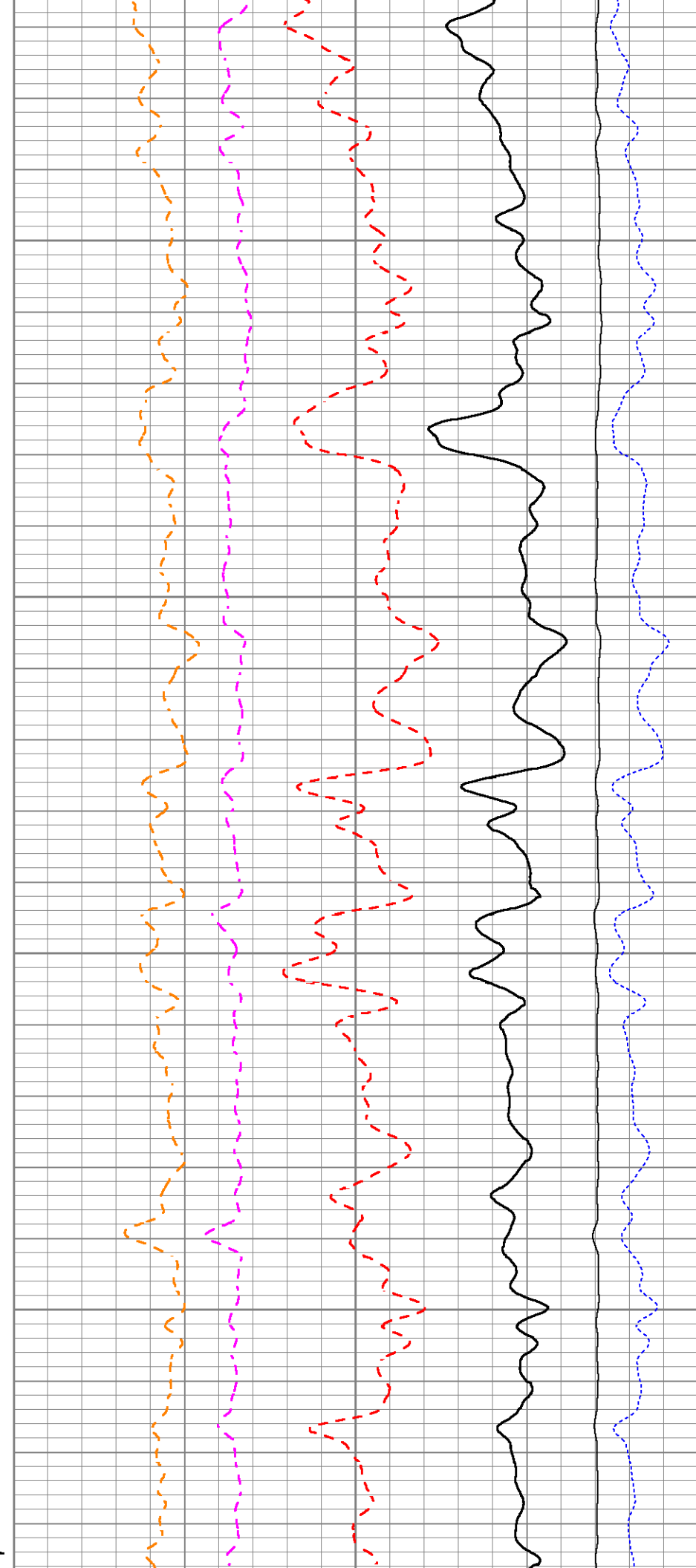
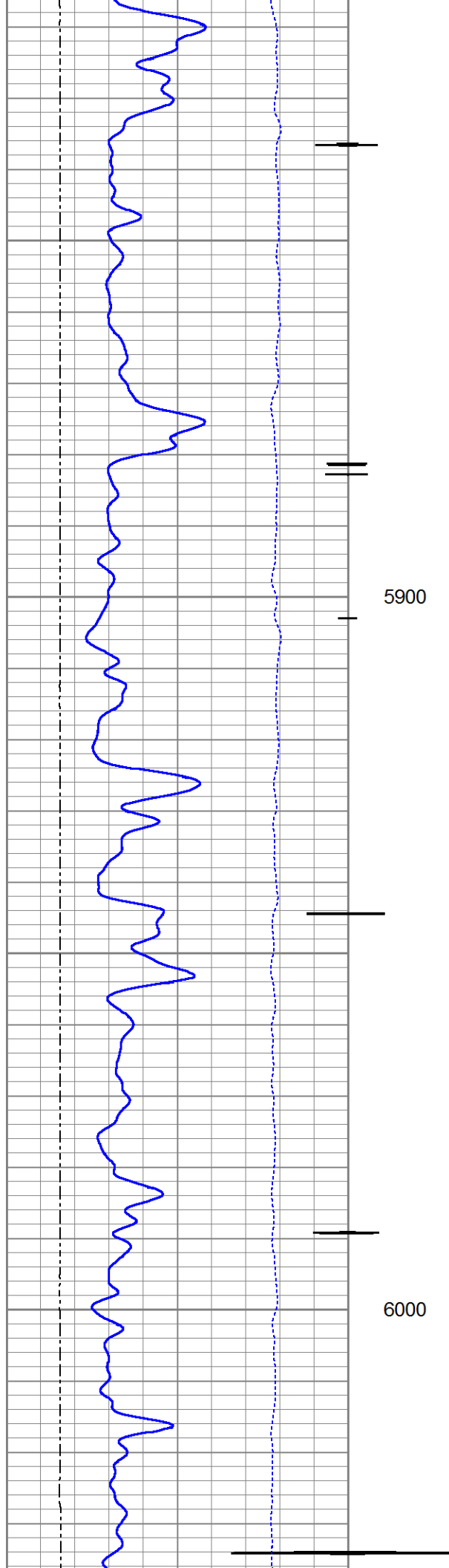

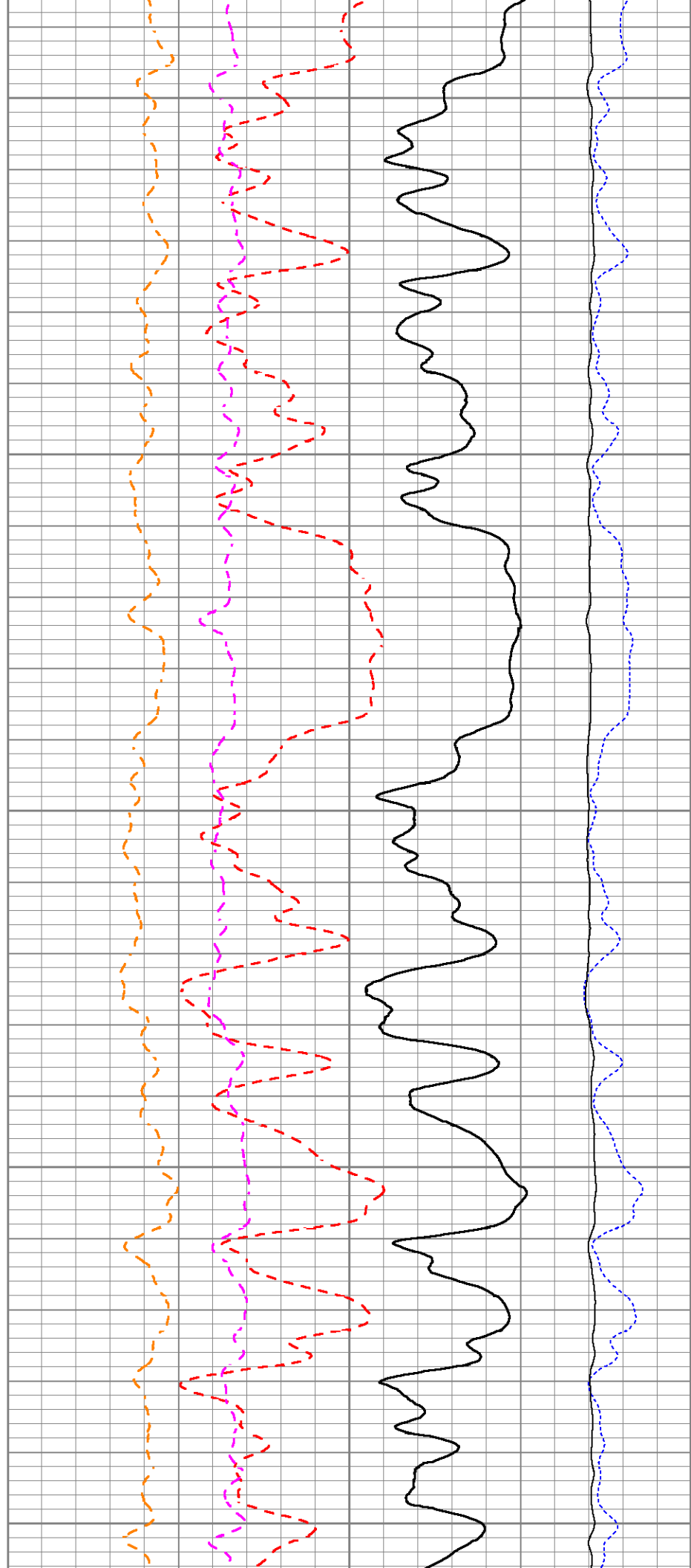
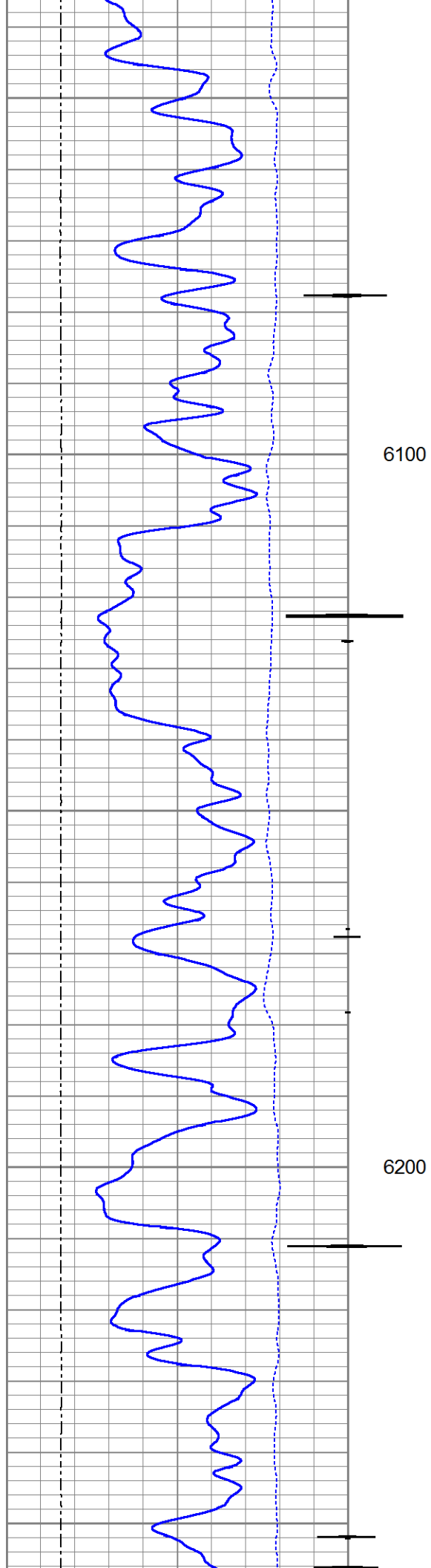

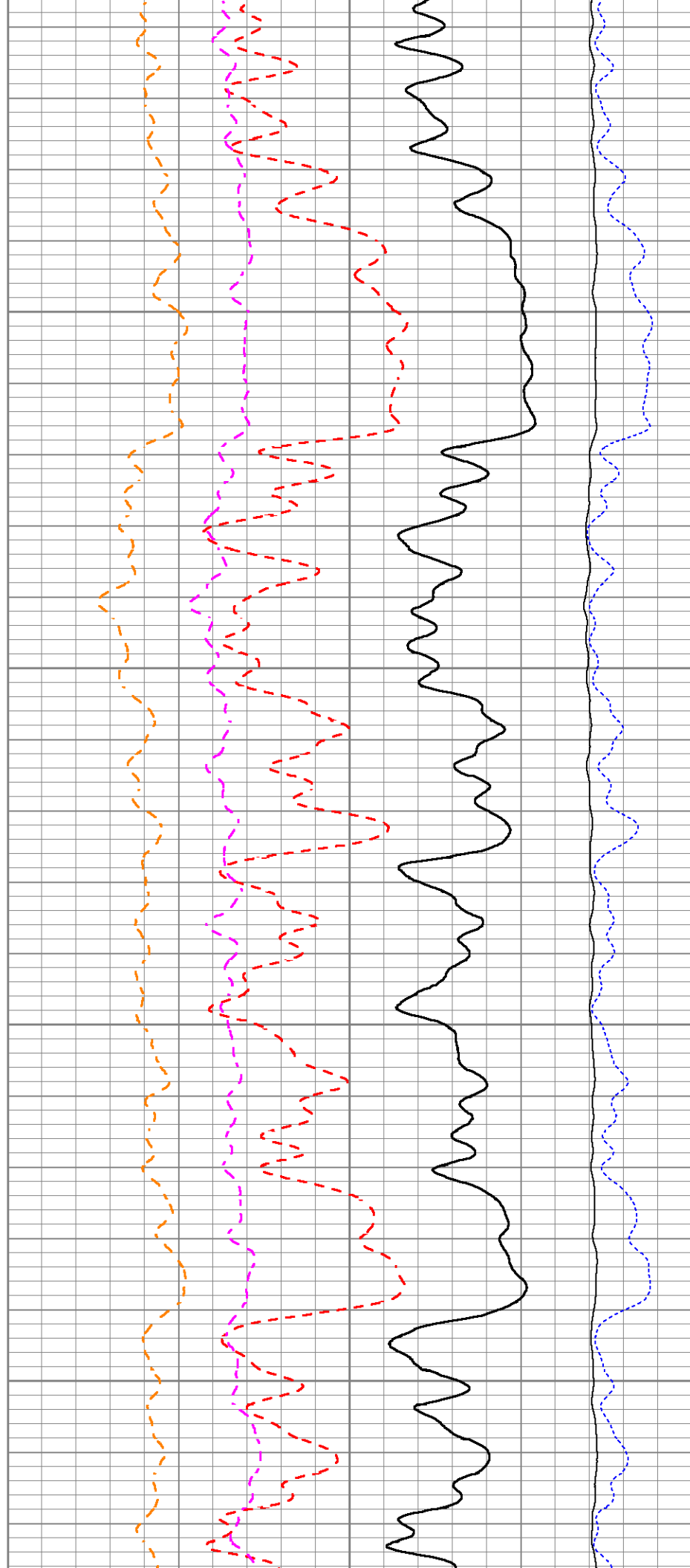
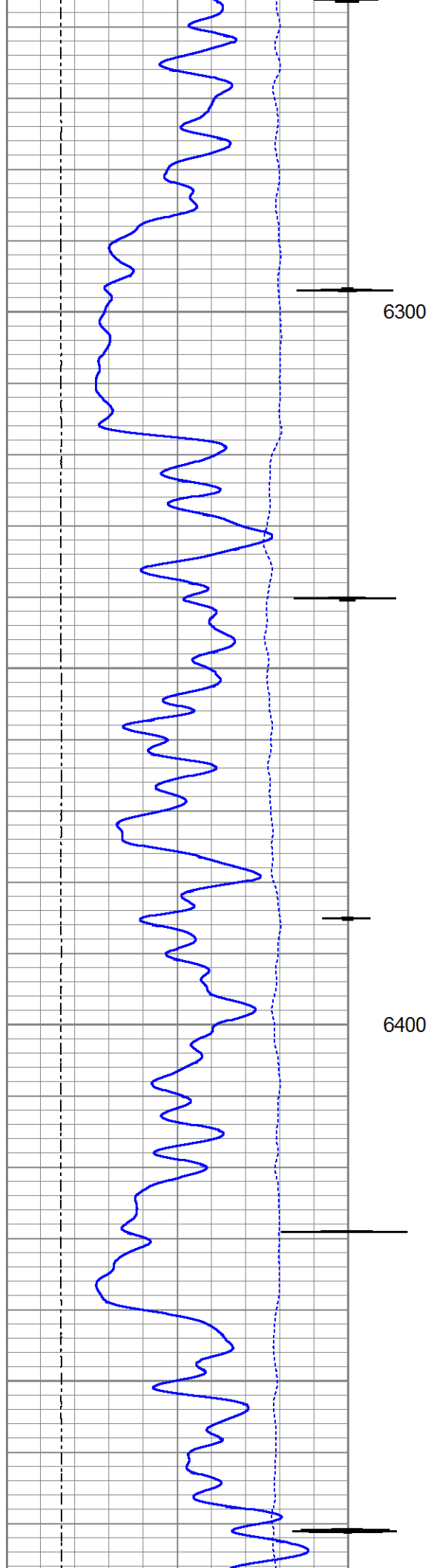

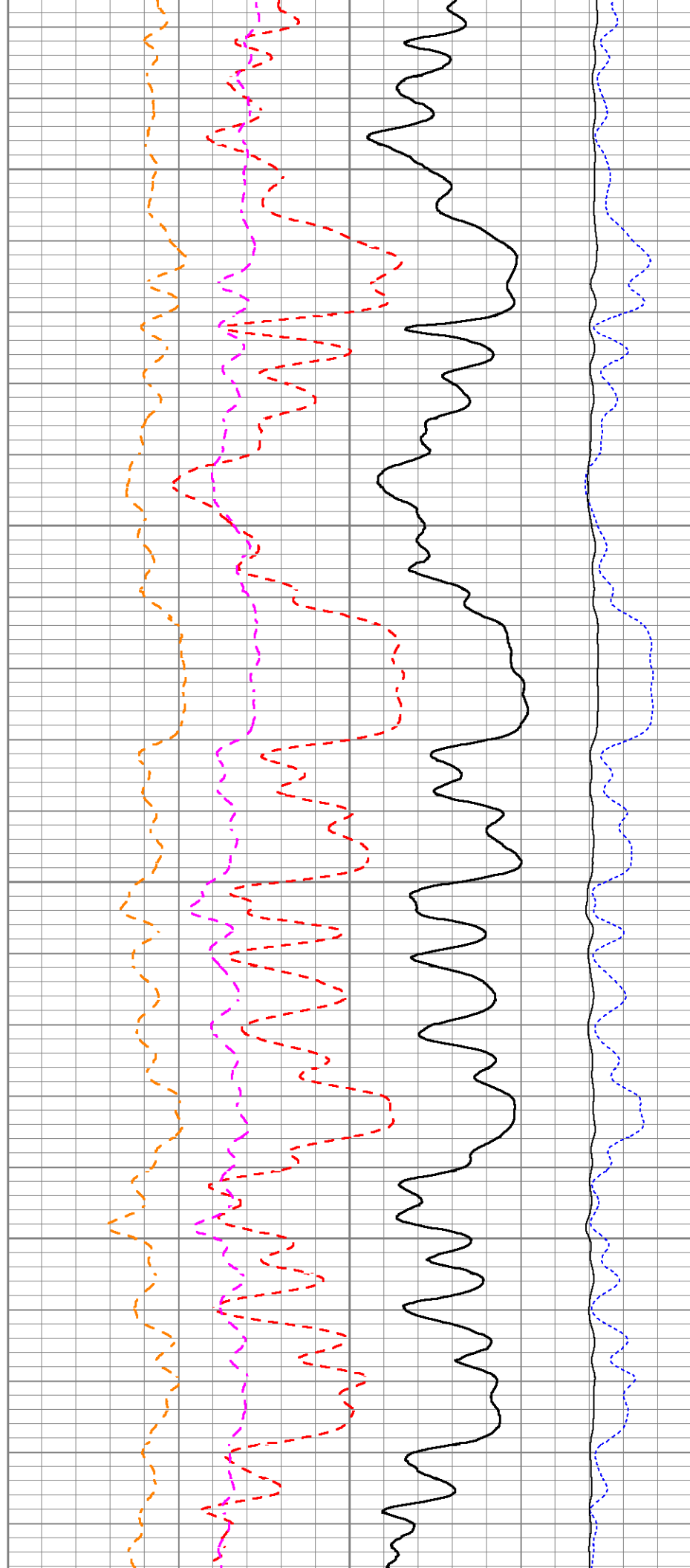
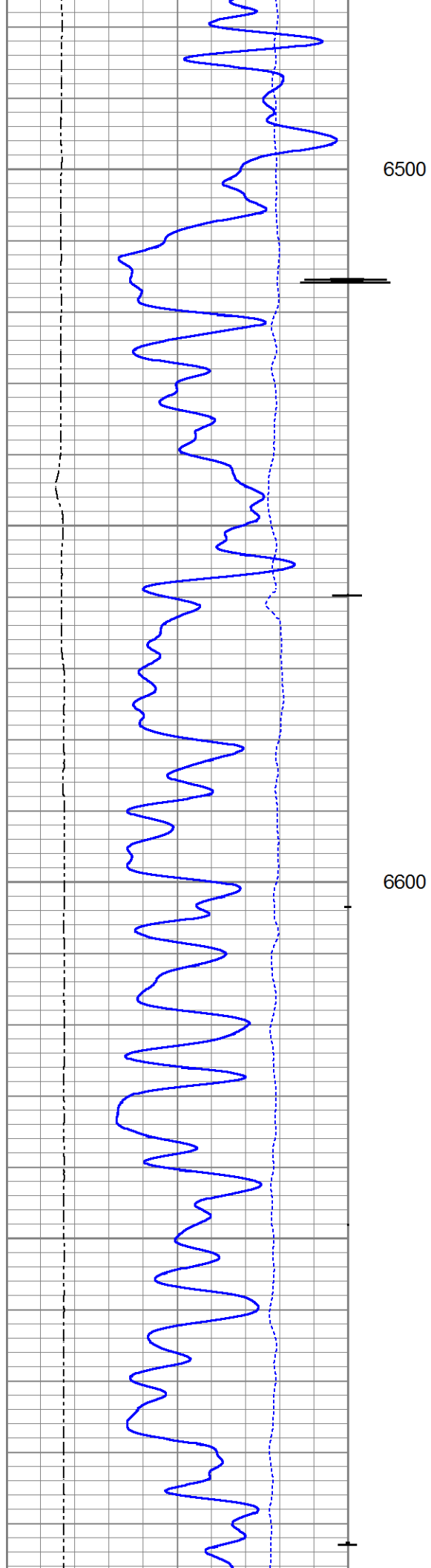

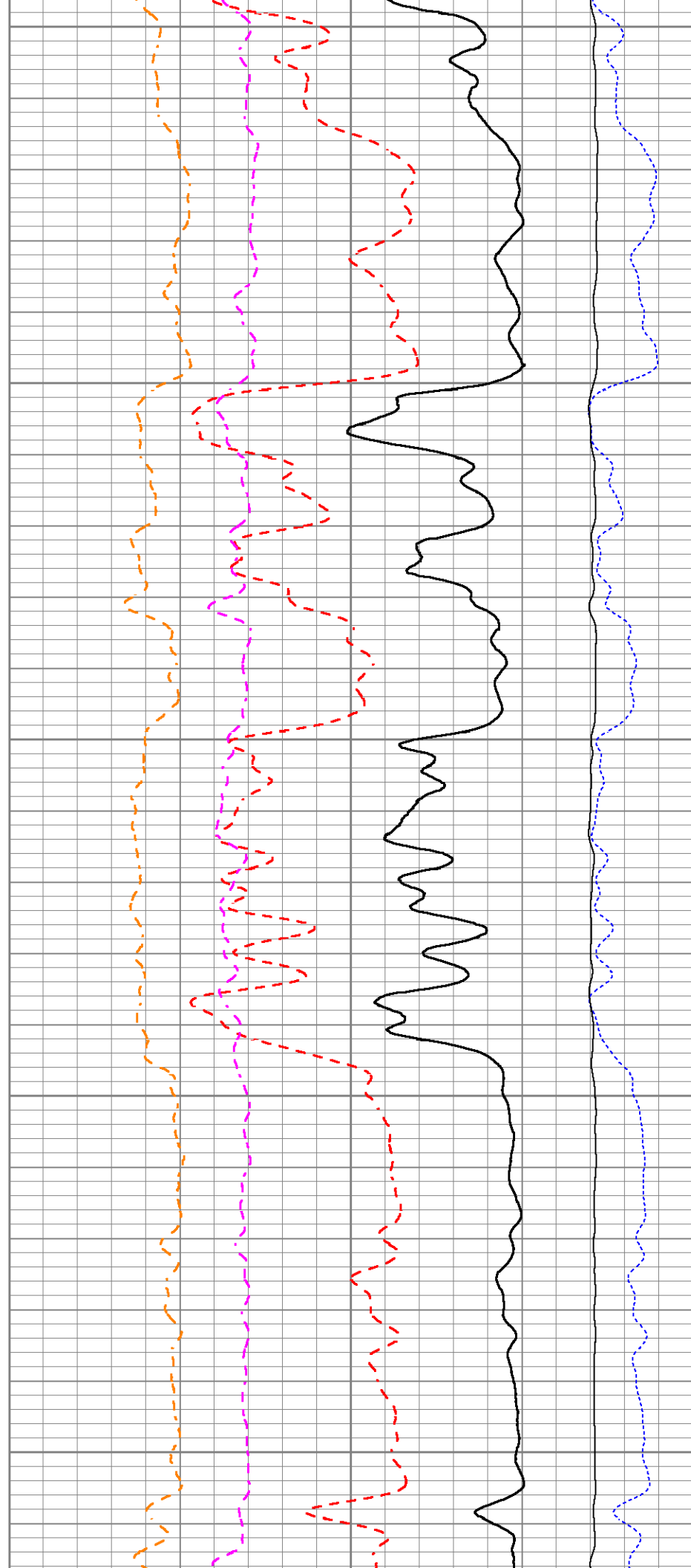
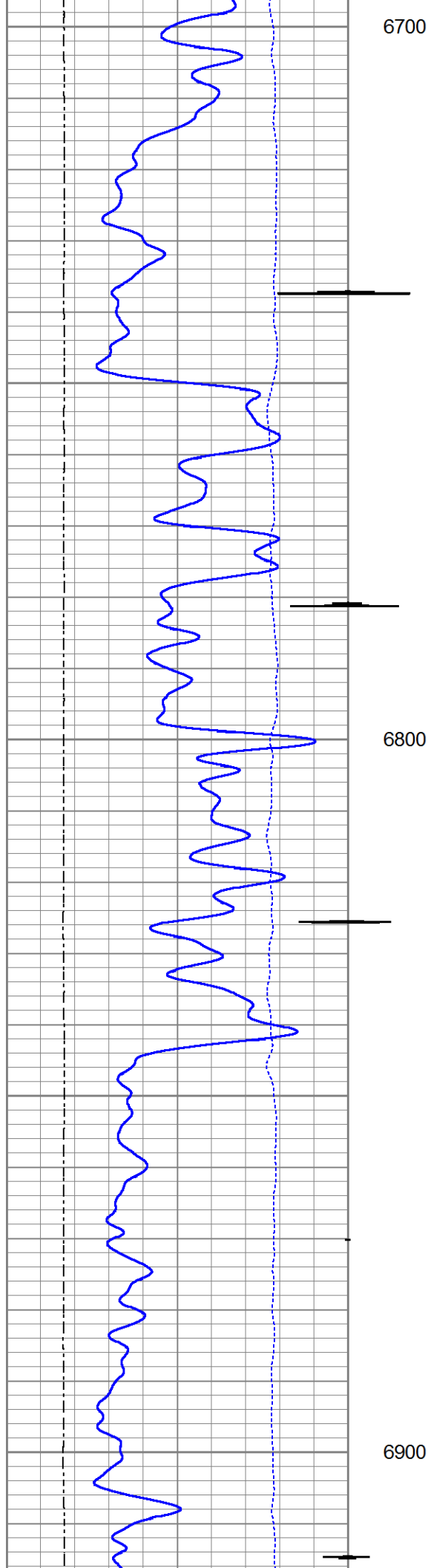

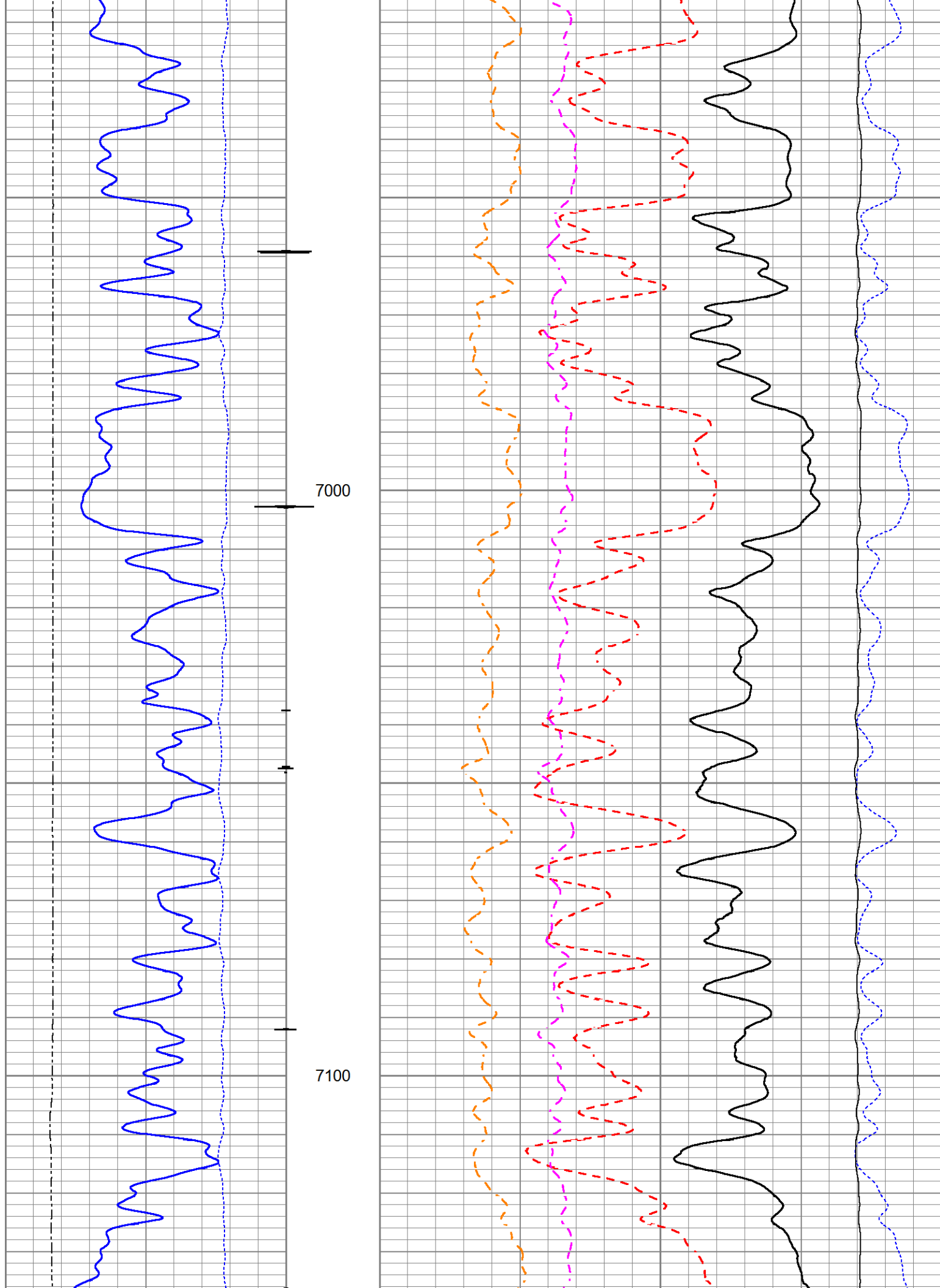



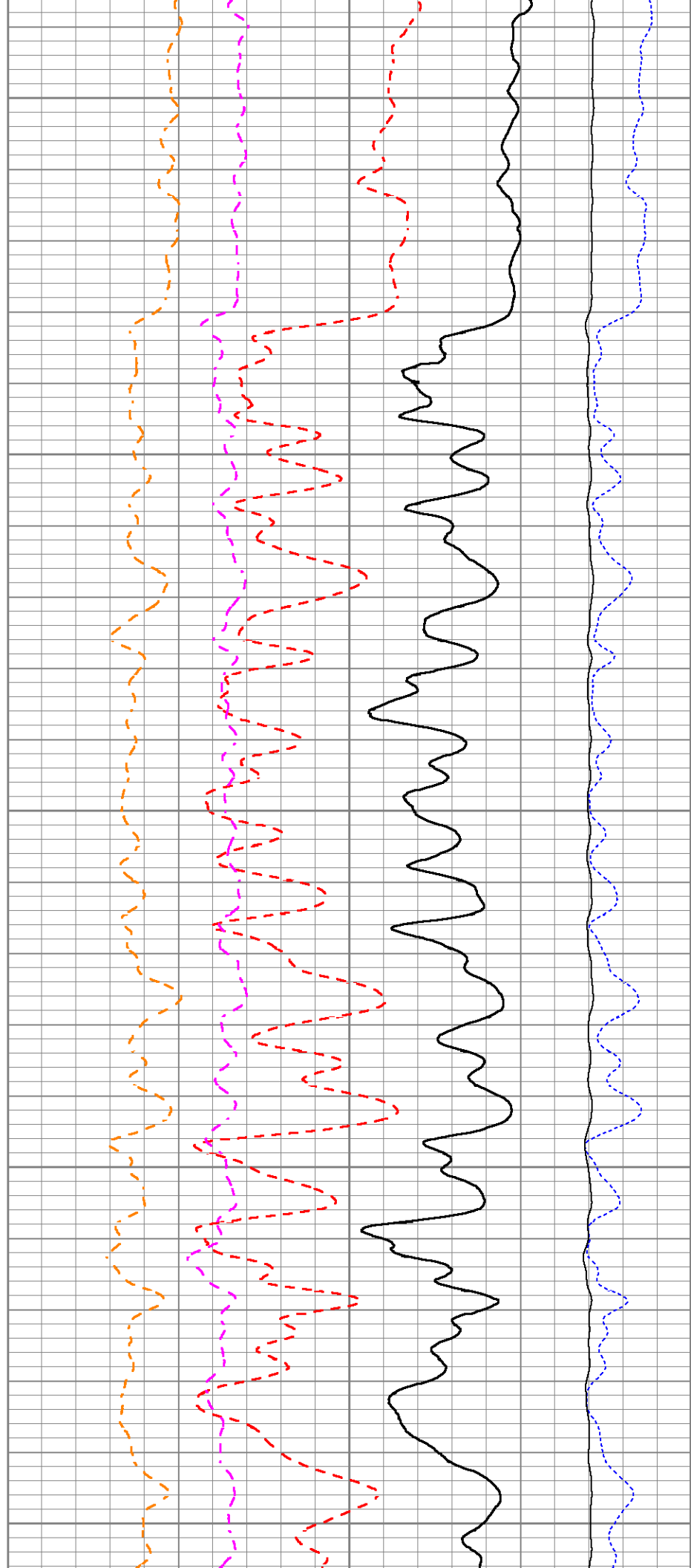
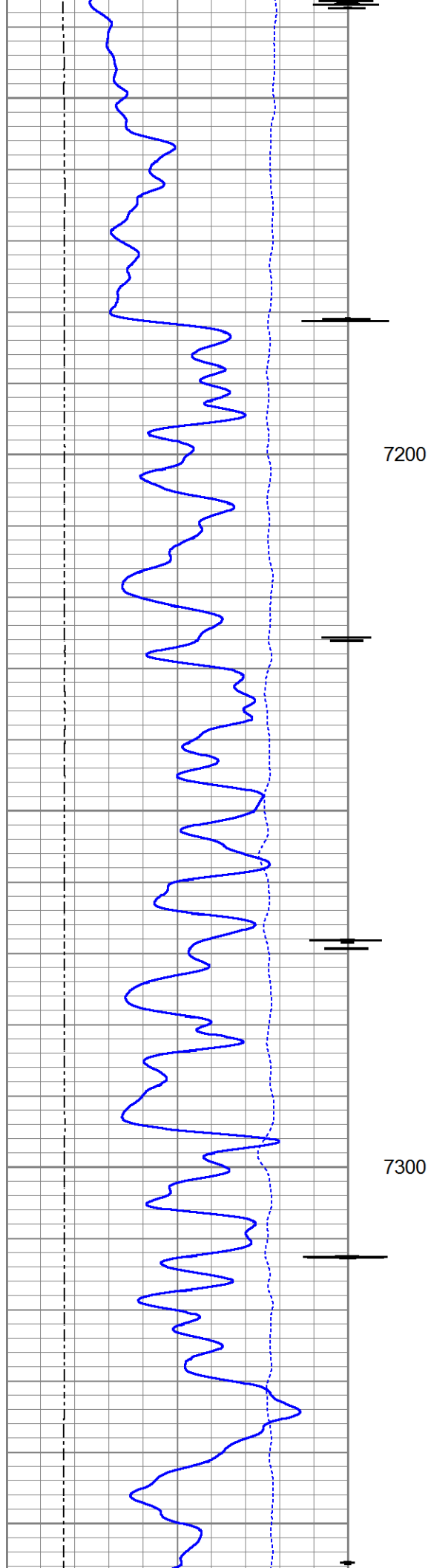

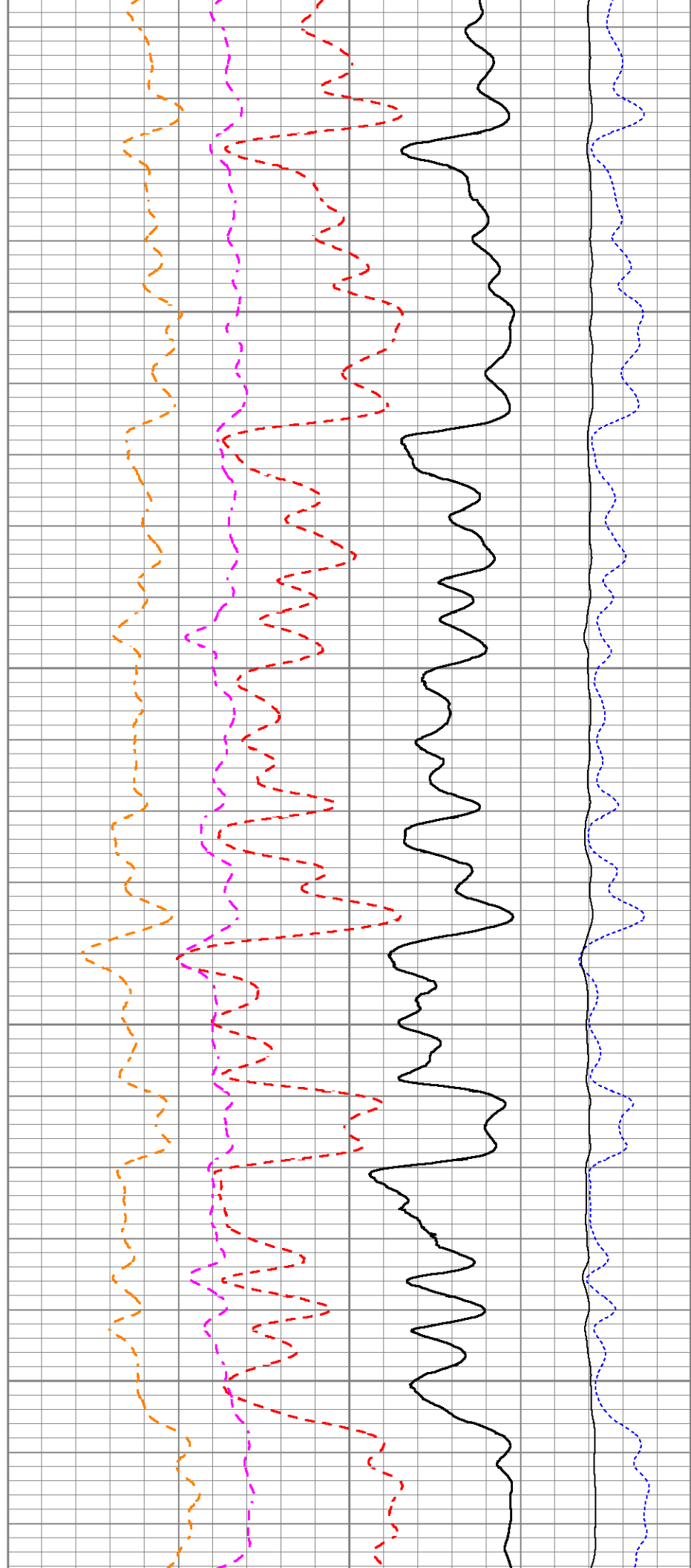
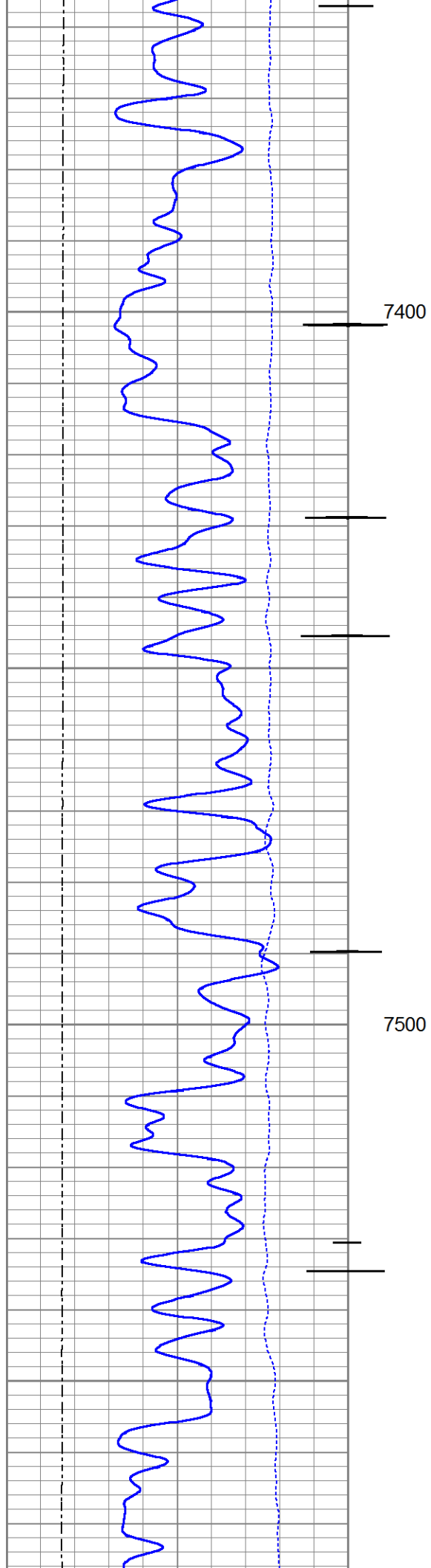

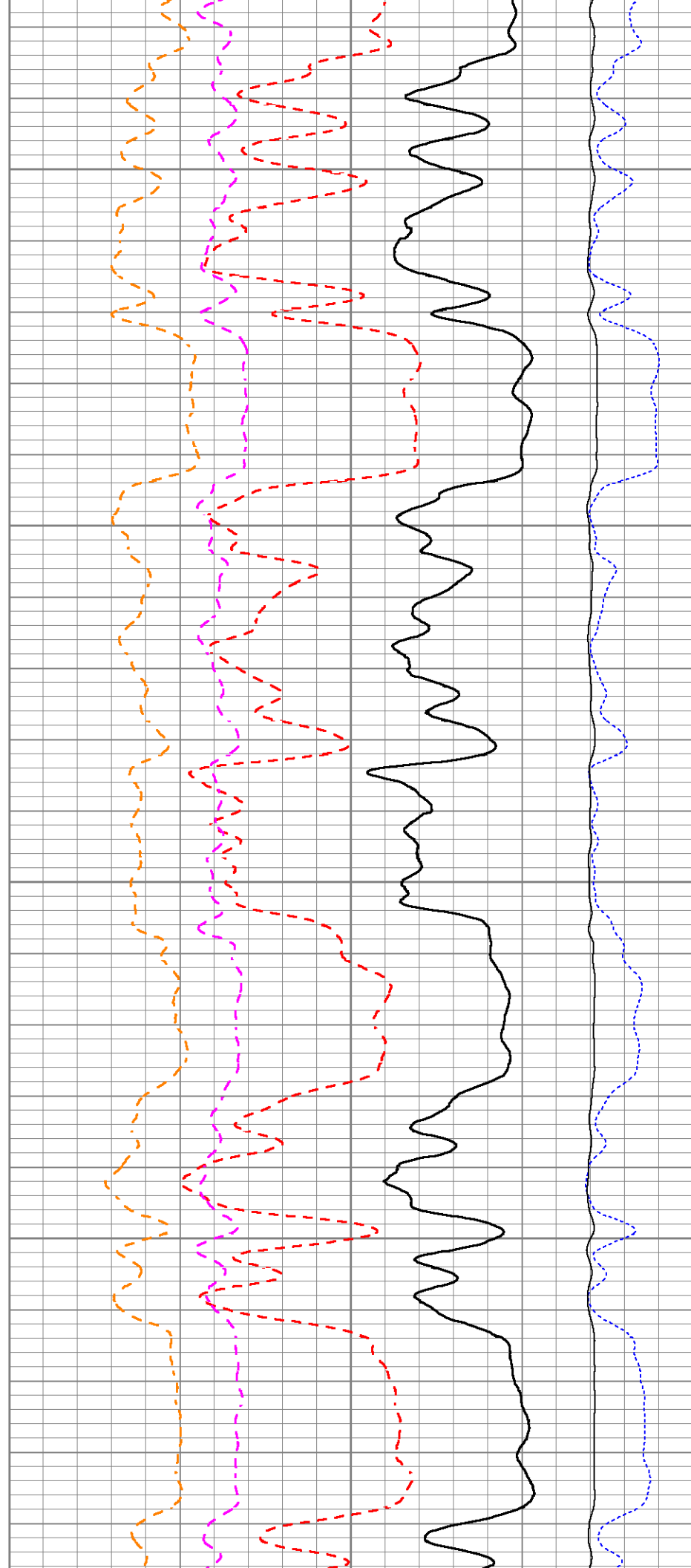
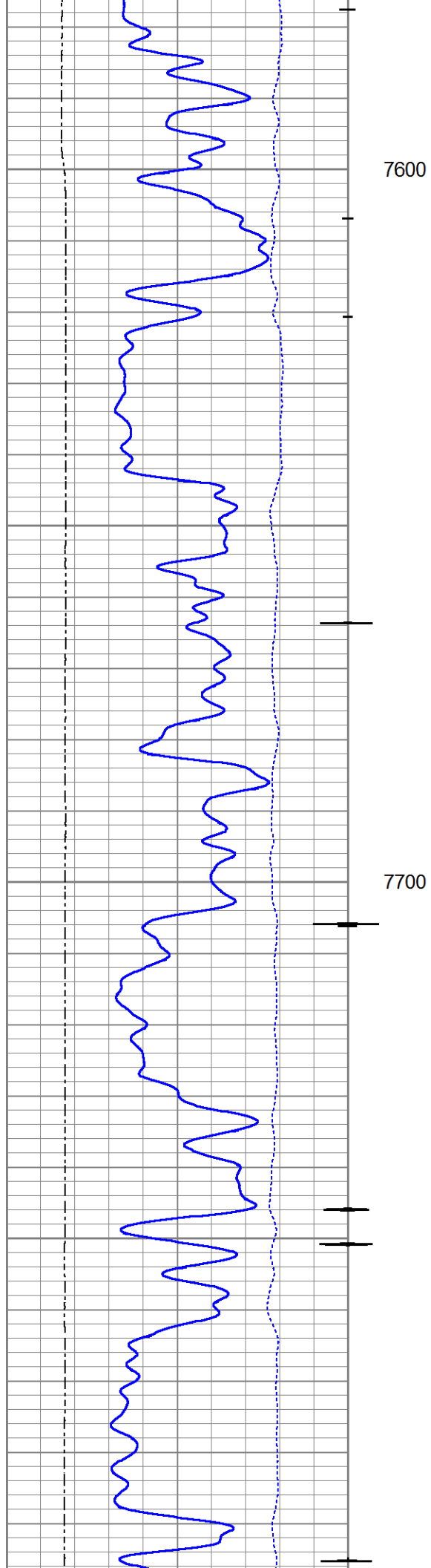

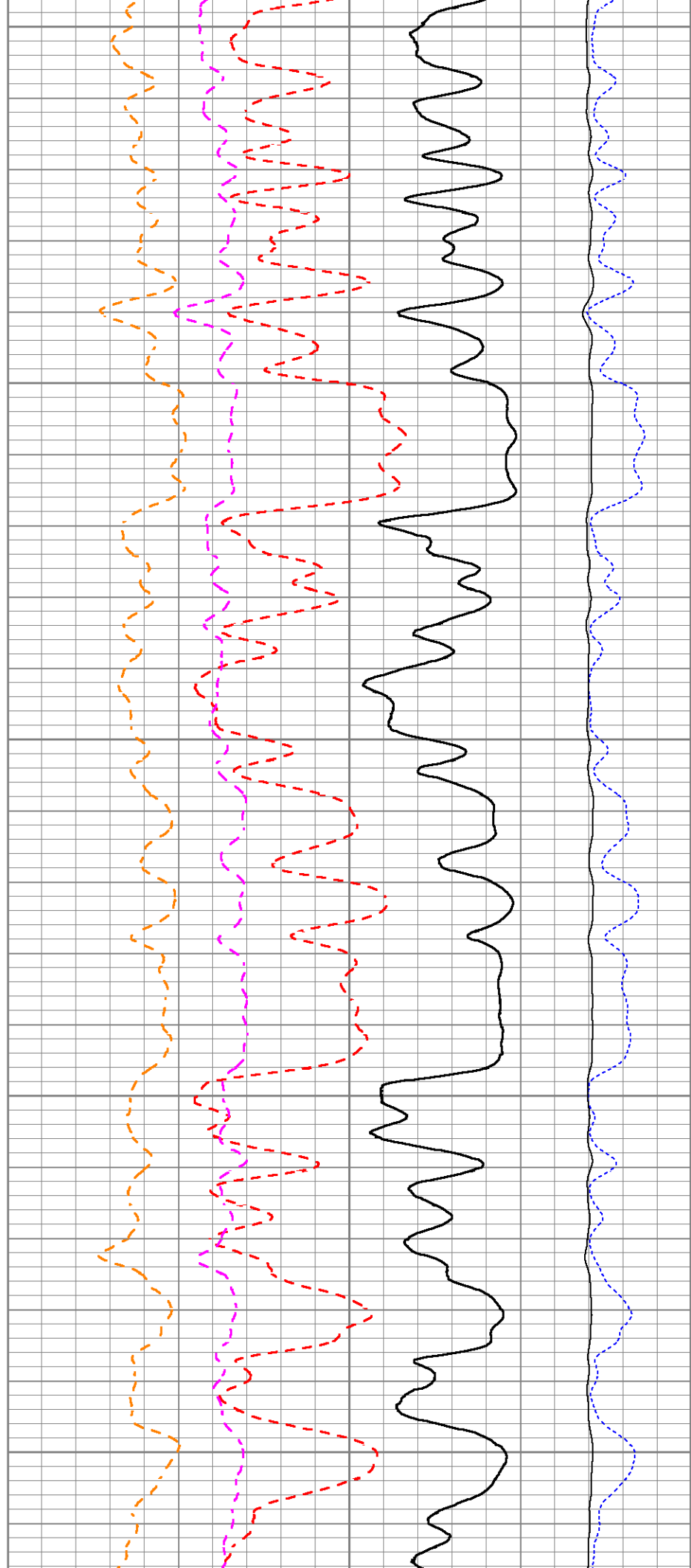
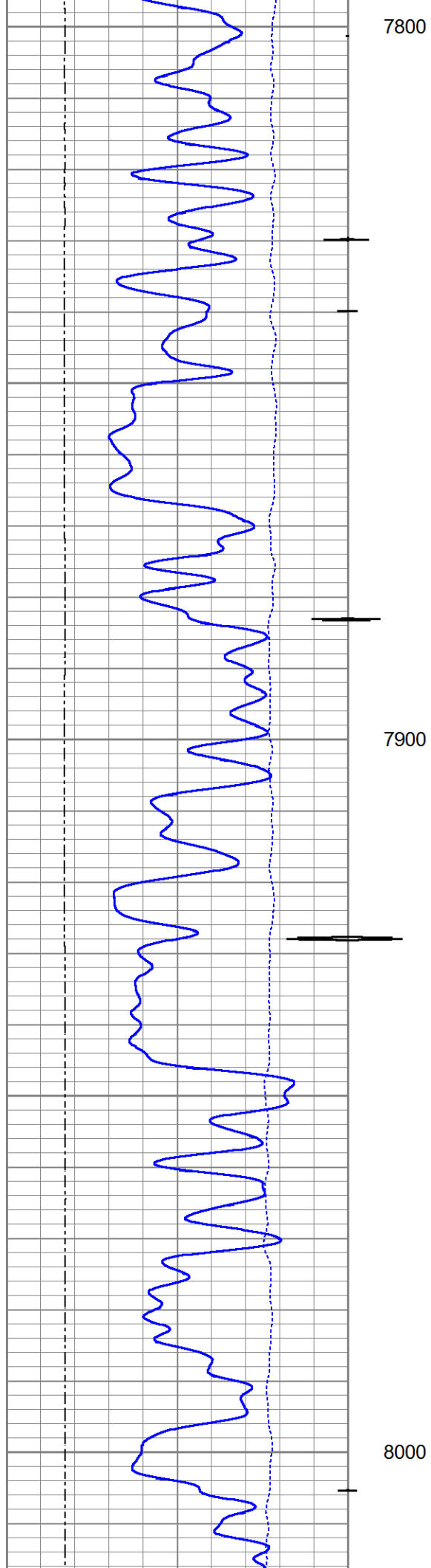

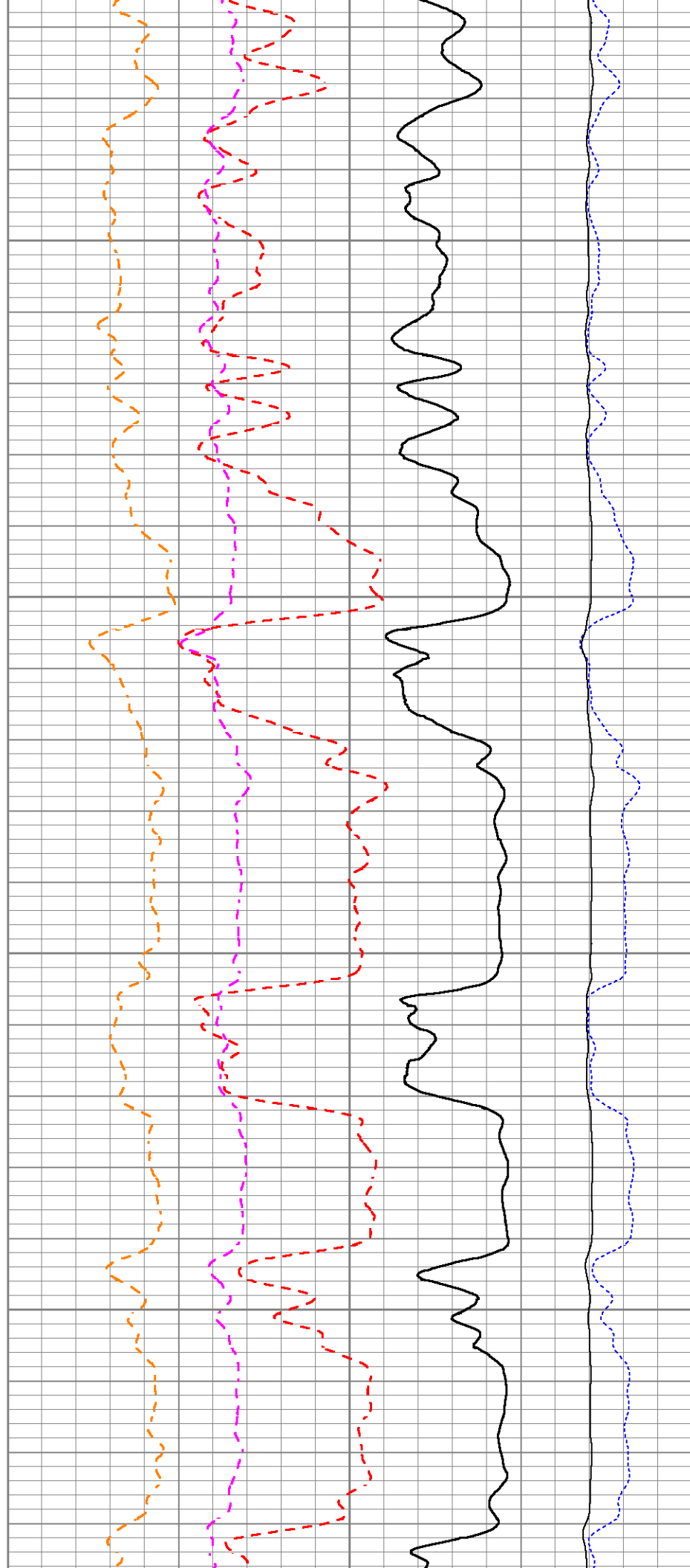
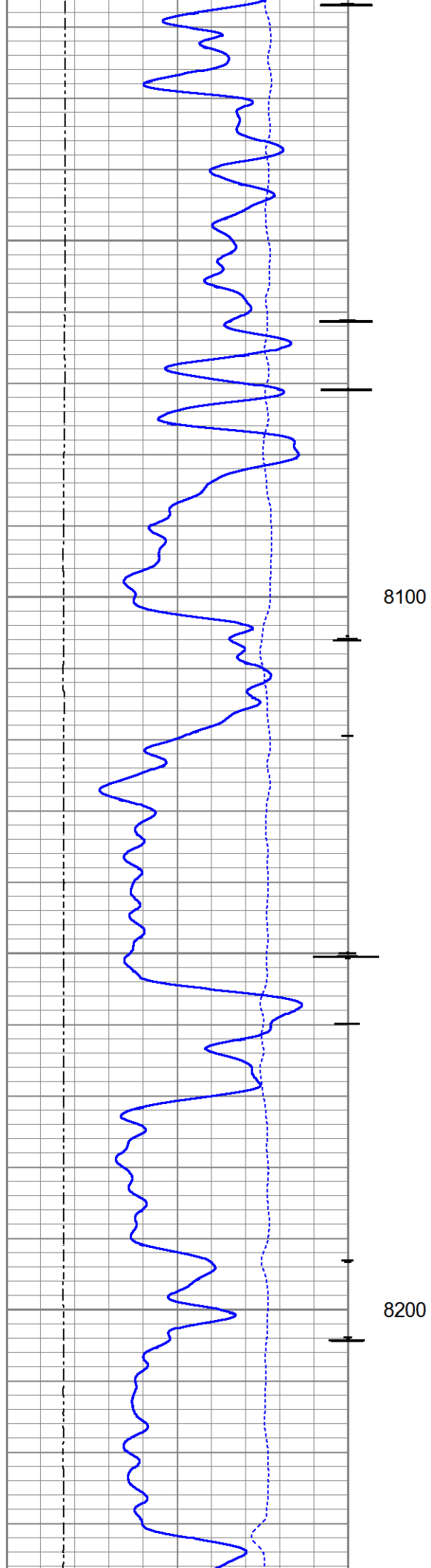

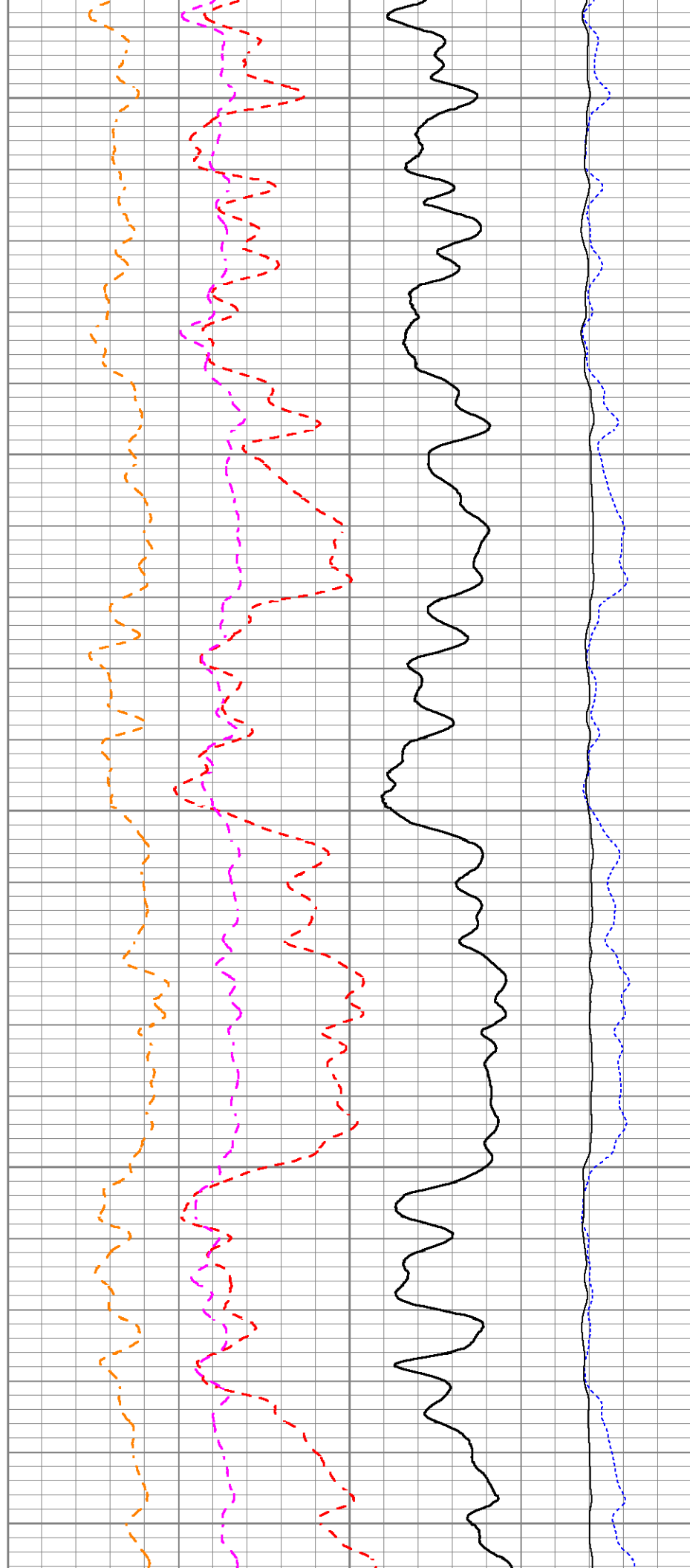
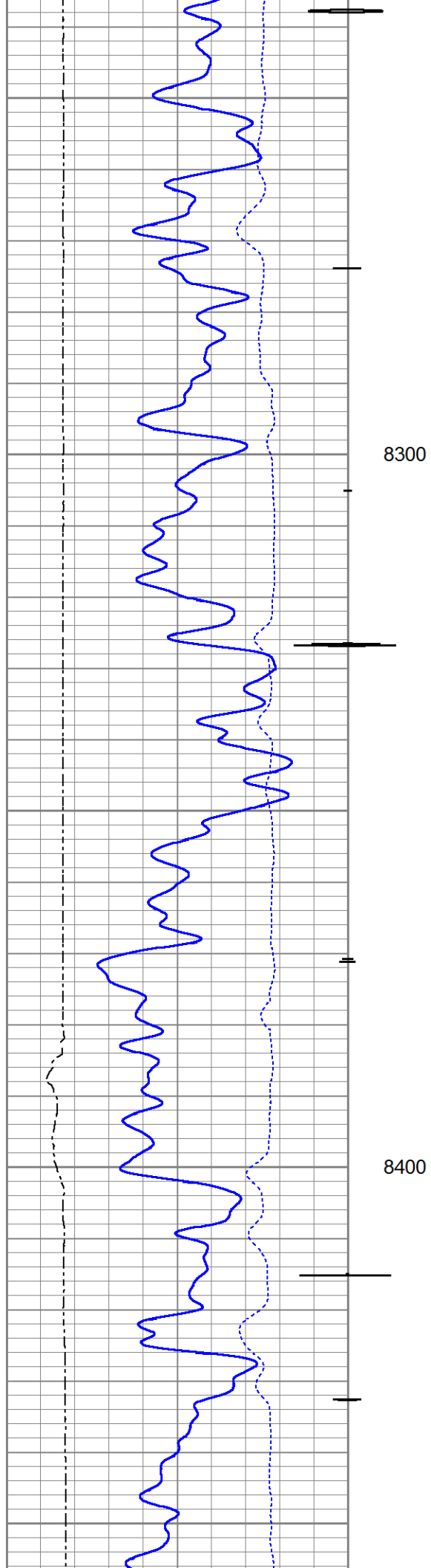

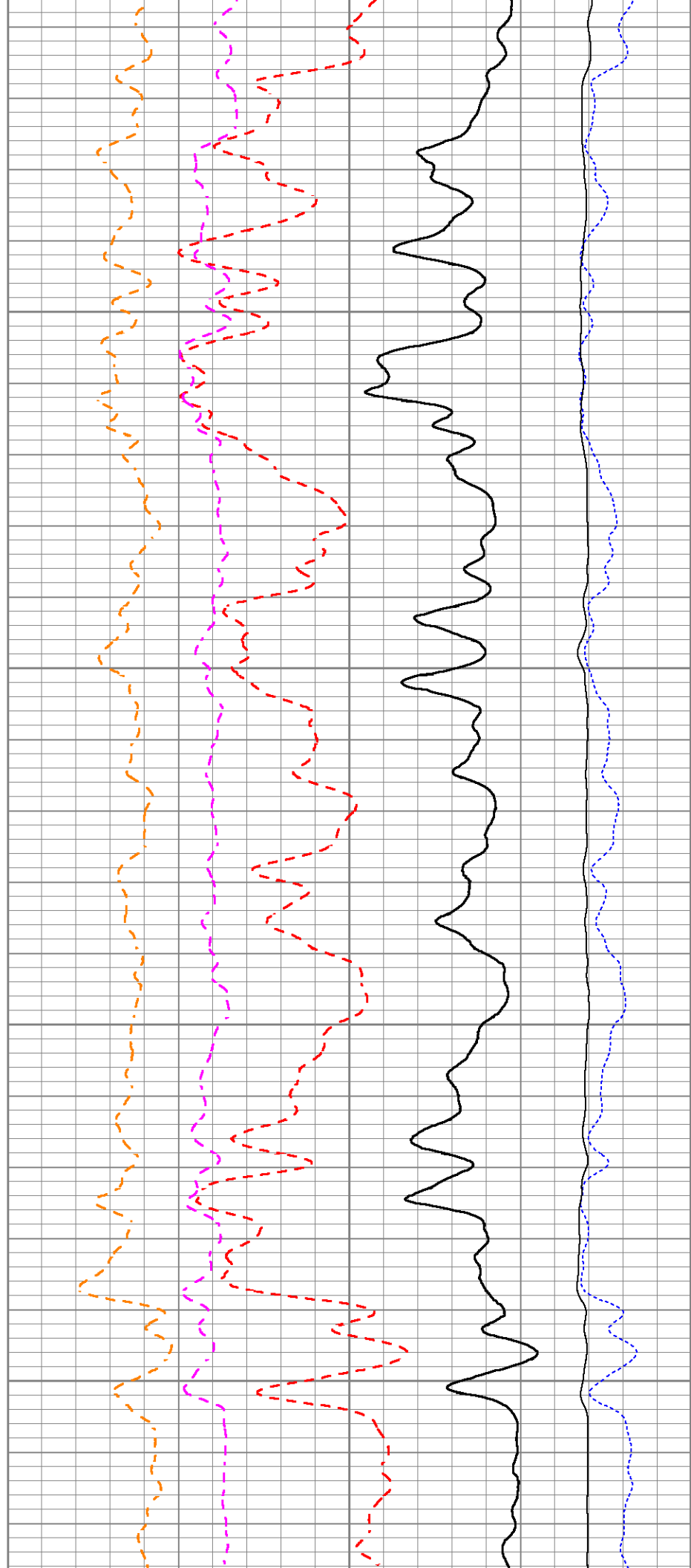
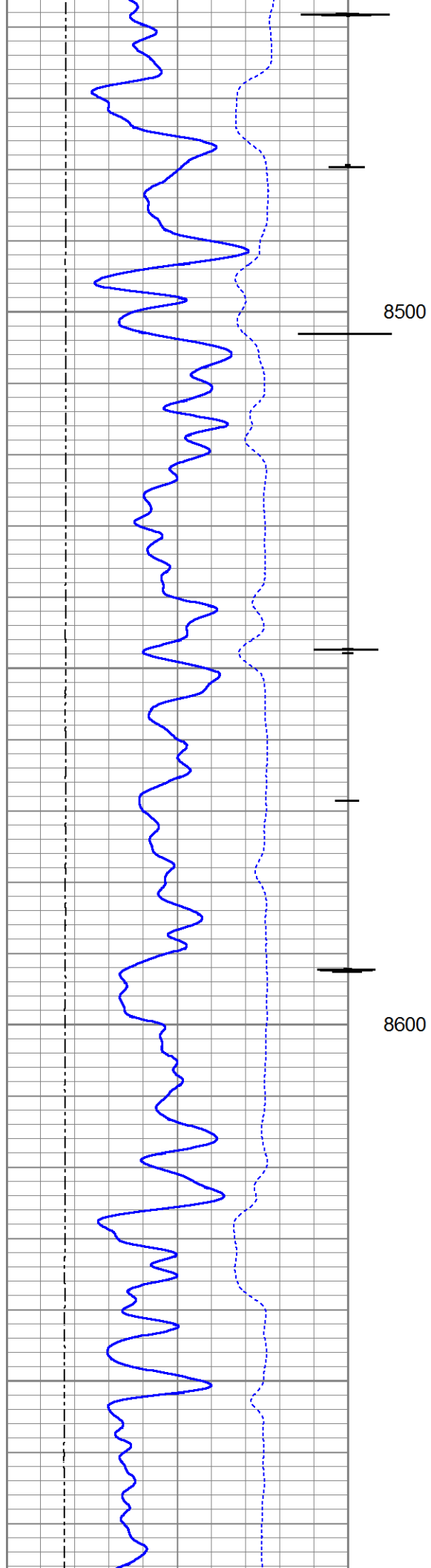

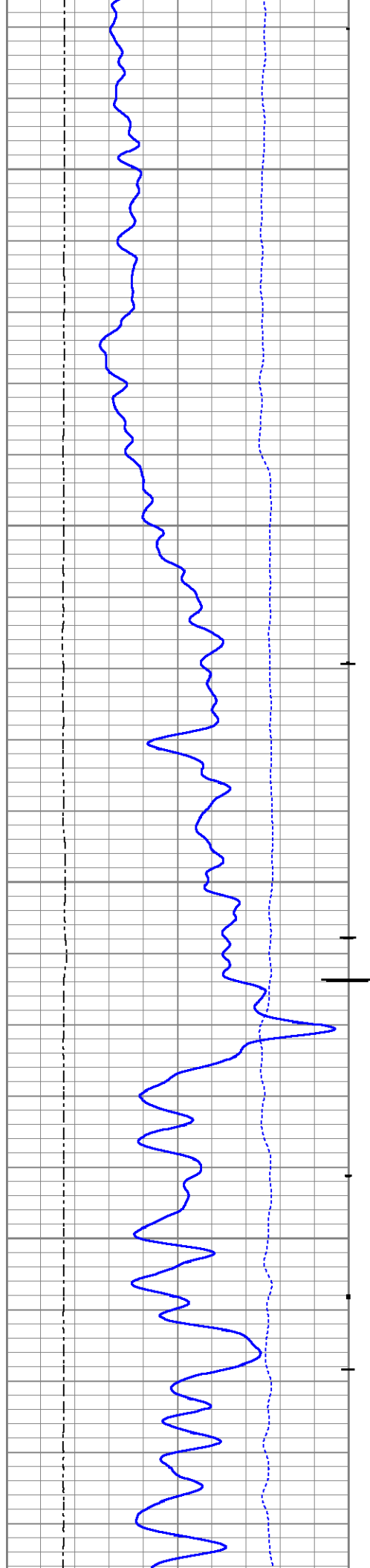

8700

8800

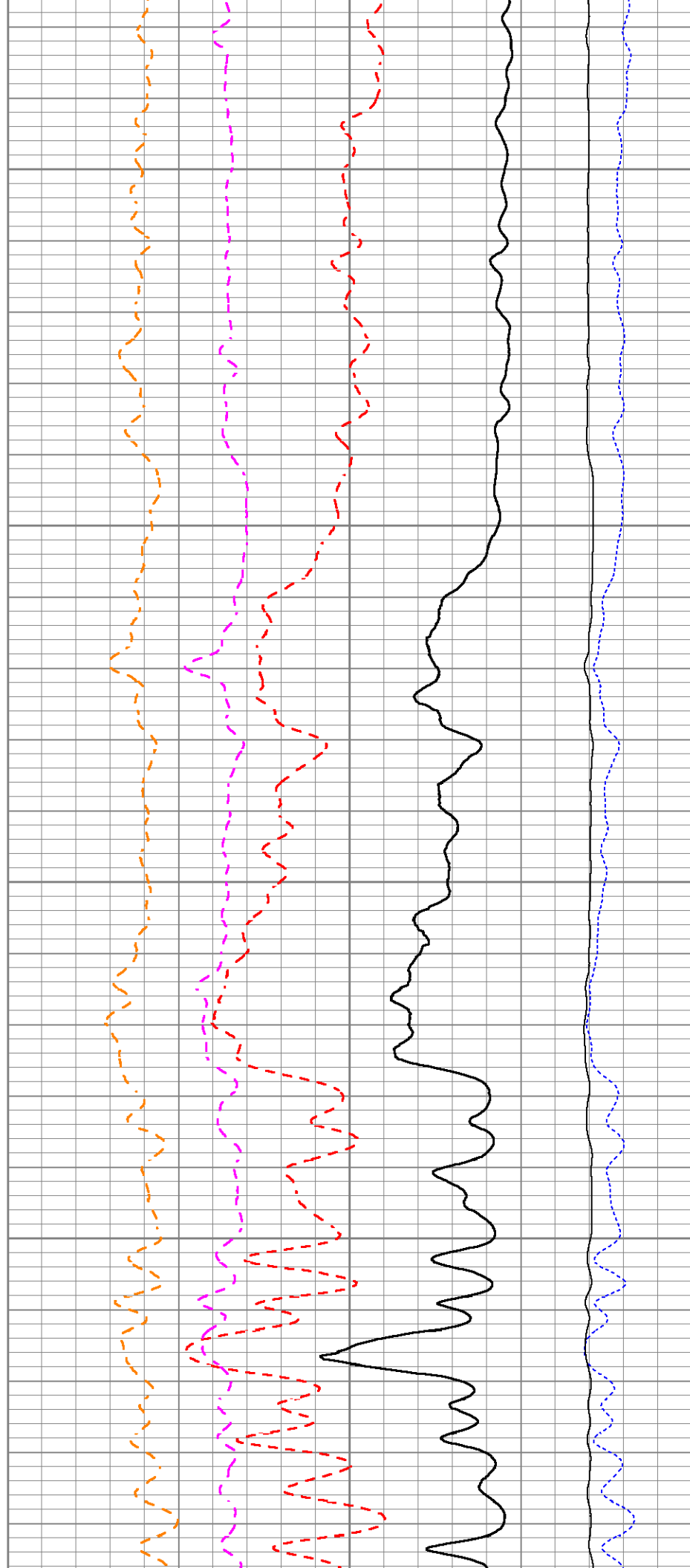



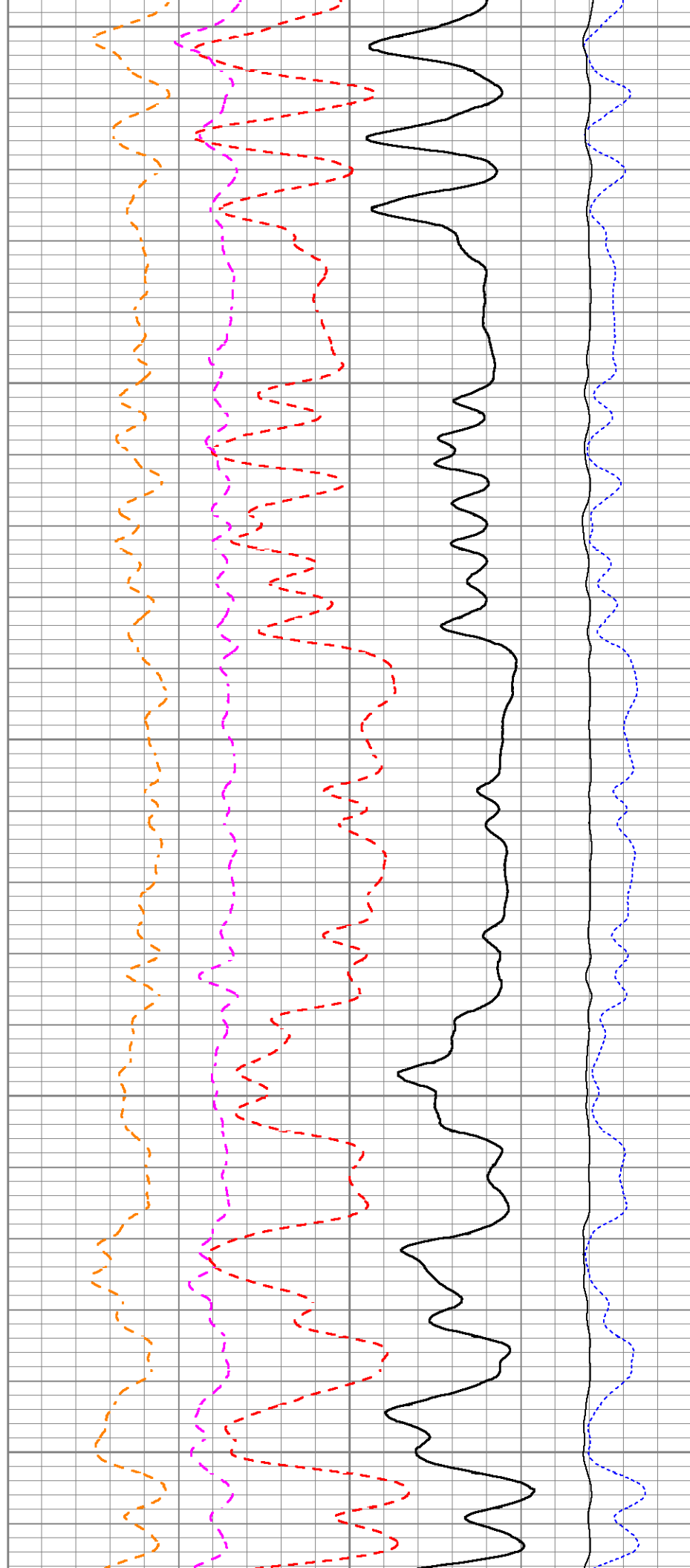
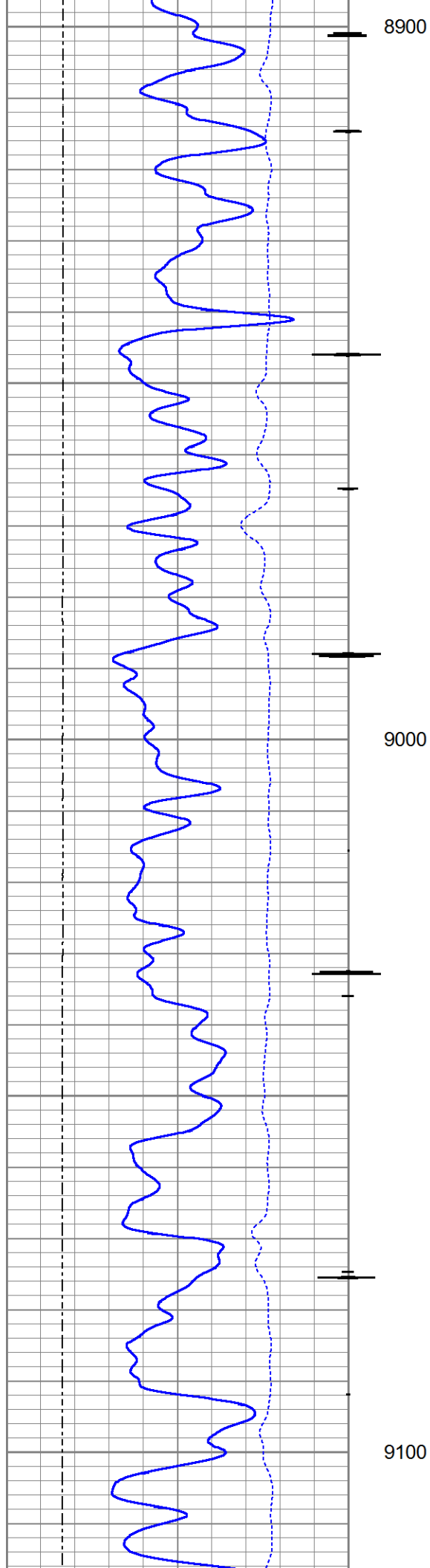

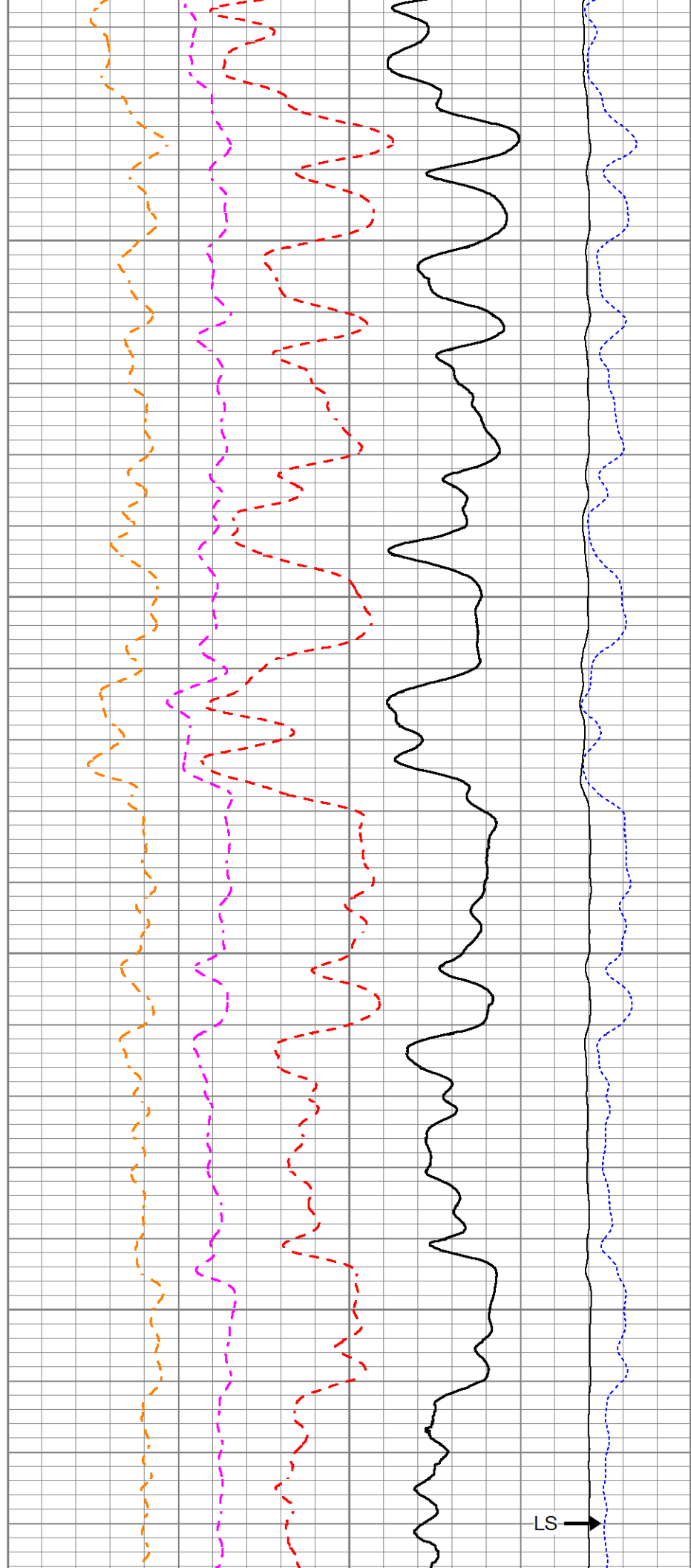
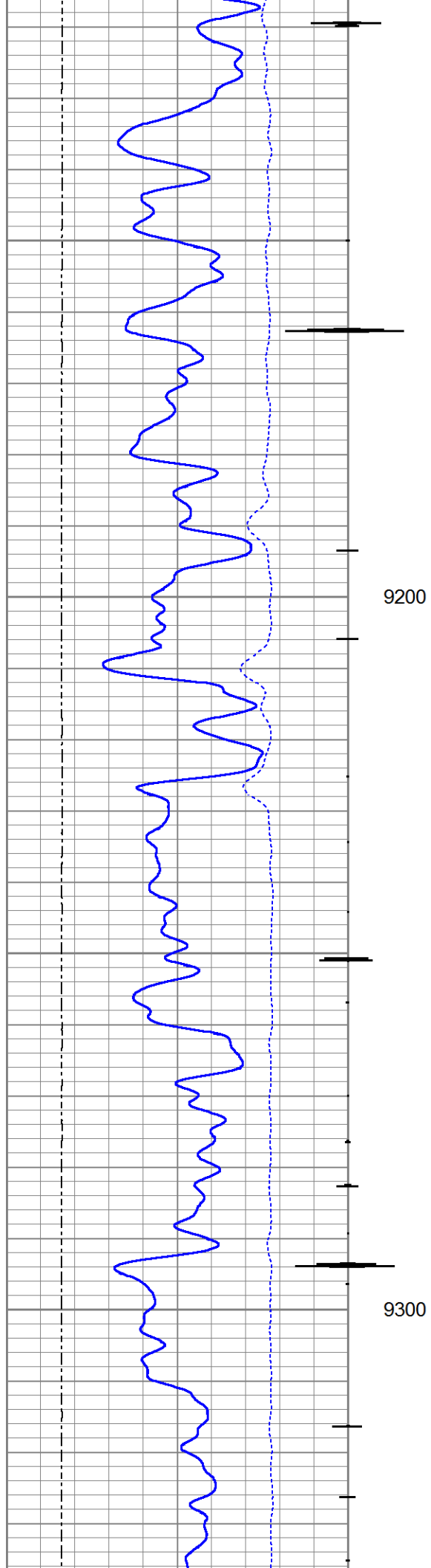

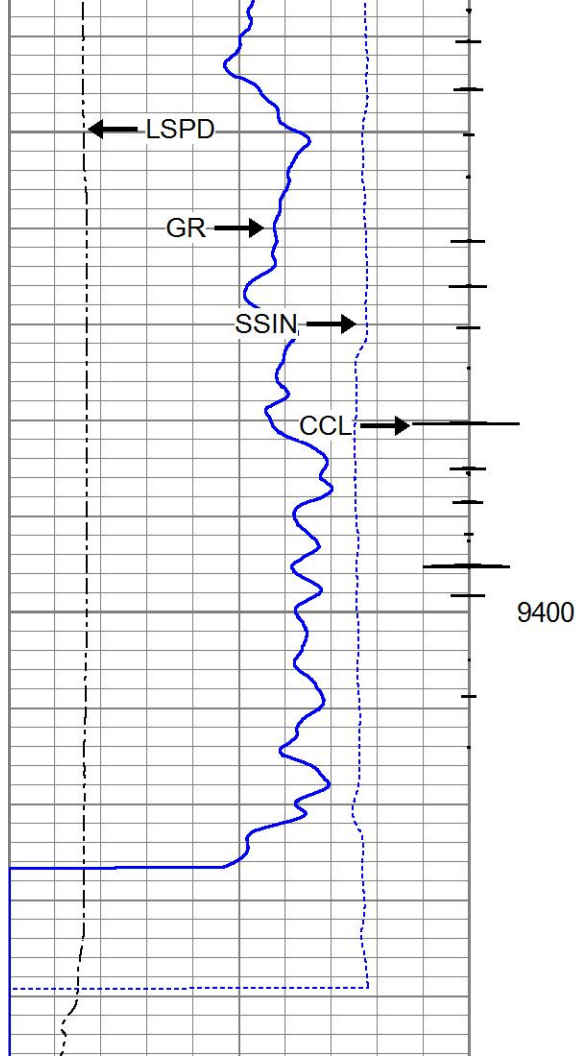

|   |                       |        |
|---|-----------------------|--------|
| 0 | Gamma Ray (GAPI)      | 150    |
|   | Casing Collar Locator |        |
| 0 | Line Speed (ft/min)   | 100    |
| 0 | SSIN (cps)            | 500000 |

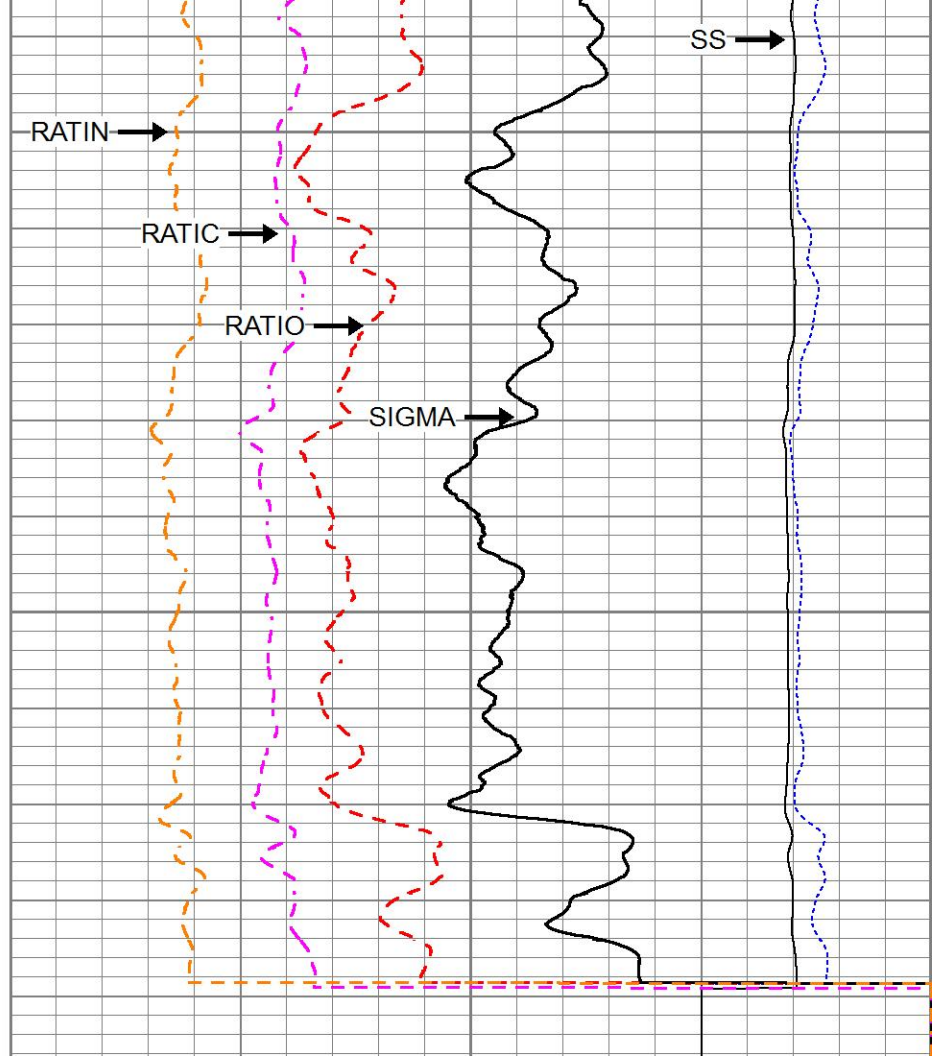

|      |            |   |
|------|------------|---|
| 10   | RATIO      | 0 |
| 60   | SIGMA (cu) | 0 |
| 0.35 | RATIC      | 0 |
| 11   | RATIN      | 0 |

|                |
|----------------|
| LS             |
| 0 (cps 550000) |
| SS             |
| 0 (cps 4e+006) |

| Sensor | Offset (ft) | Schematic | Description  | Length (ft) | O.D. (in) | Weight (lb) |
|--------|-------------|-----------|--|-------------|-----------|-------------|
|        |             |           | Titan_Electric_Cable_Heads-Titan_1-11/161.03<br>Electric Cable Head with 1" Fishing Neck |             | 1.69      | 5.40        |
|        |             |           | Telemetry-Antares<br>Antares Telemetry / Gamma / CCL                                     | 4.07        | 1.70      | 17.60       |

|   |  |  |  |       |      |       |
|---|--|--|--|-------|------|-------|
|   |  |  | <p>Generator-Antares<br/>Antares Neutron Generator</p> | 19.03 | 1.70 | 85.80 |
| Dataset: pdn dummy.db: field/well/run1/PDN_Tool_Diagram<br>Total length: 24.13 ft<br>Total weight: 108.80 lb<br>O.D.: 1.70 in |  |  |  |       |      |       |

|  |   |
|--|---|
|  | <div> <div>Company</div> <div>Well</div> <div>Field</div> <div>County</div> <div>State</div> <div>TEP Rocky Mountain LLC</div> <div>Chevron TR 314-21-597</div> <div>Trail Ridge</div> <div>Garfield</div> <div>Colorado</div> </div> |
|--|---|