

1625 Broadway
Suite 2000
Denver, CO 80202

Tel: 303.228.4000
Fax: 303.228.4280

www.nobleenergyinc.com



April 28, 2017

Colorado Oil and Gas Conservation Commission
The Chancery Building
1120 Lincoln Street, Suite 801
Denver, CO 80203
Attn: Mr. Matt Lepore, Director

RE: Wells Ranch BB09-650, Doc # 401231376
Section 11: NW/4SW/4 Township 5 North, Range 63 West, 6th P.M.
Weld County, Colorado

Dear Director:

Noble Energy, Inc. ("NEI") is planning to drill the captioned boundary well in accordance with the provisions of COGCC Rule 318A.e.

NEI's proposed wellbore spacing unit consists of the Sec 9: S/2N/2, N/2S/2, Sec 10: S/2N/2, N/2S/2, Sec 11: SW/4NW/4, NW/4SW/4, T5N, R63W, creating a 720-acre wellbore spacing unit for the Codell formation. NEI is not the only owner within the proposed wellbore spacing unit and as such provided notice to the remaining owner(s) within said proposed spacing unit as required under COGCC Rule 318A.e.(5). Copies of the required notice letter(s) is/are on file at the NEI offices. The required thirty (30) day notice period has elapsed absent the receipt by NEI of an objection to said proposal by the owner(s) within the proposed spacing unit for this well.

Enclosed are copies of the following documents to assist you in your review and approval of NEI's proposed APD for the captioned well:

- Map & plat illustrating proposed wellbore spacing unit.

Thank you for your attention to the enclosed. NEI respectfully requests that the COGCC review the enclosed information and approve the Application for Permit to Drill the captioned well.

Sincerely,

Justin Garrett
Regulatory Analyst II
Noble Energy Inc.

Wells Ranch BB09-650

Proposed Spacing Unit – Noble Energy, Inc

N/2S/2, S/2N/2 of Section 9, Township 5 North, Range 63 West
 N/2S/2, S/2N/2 of Section 10, Township 5 North, Range 63 West
 SW/4NW/4, NW/4SW/4 of Section 11, Township 5 North, Range 63 West

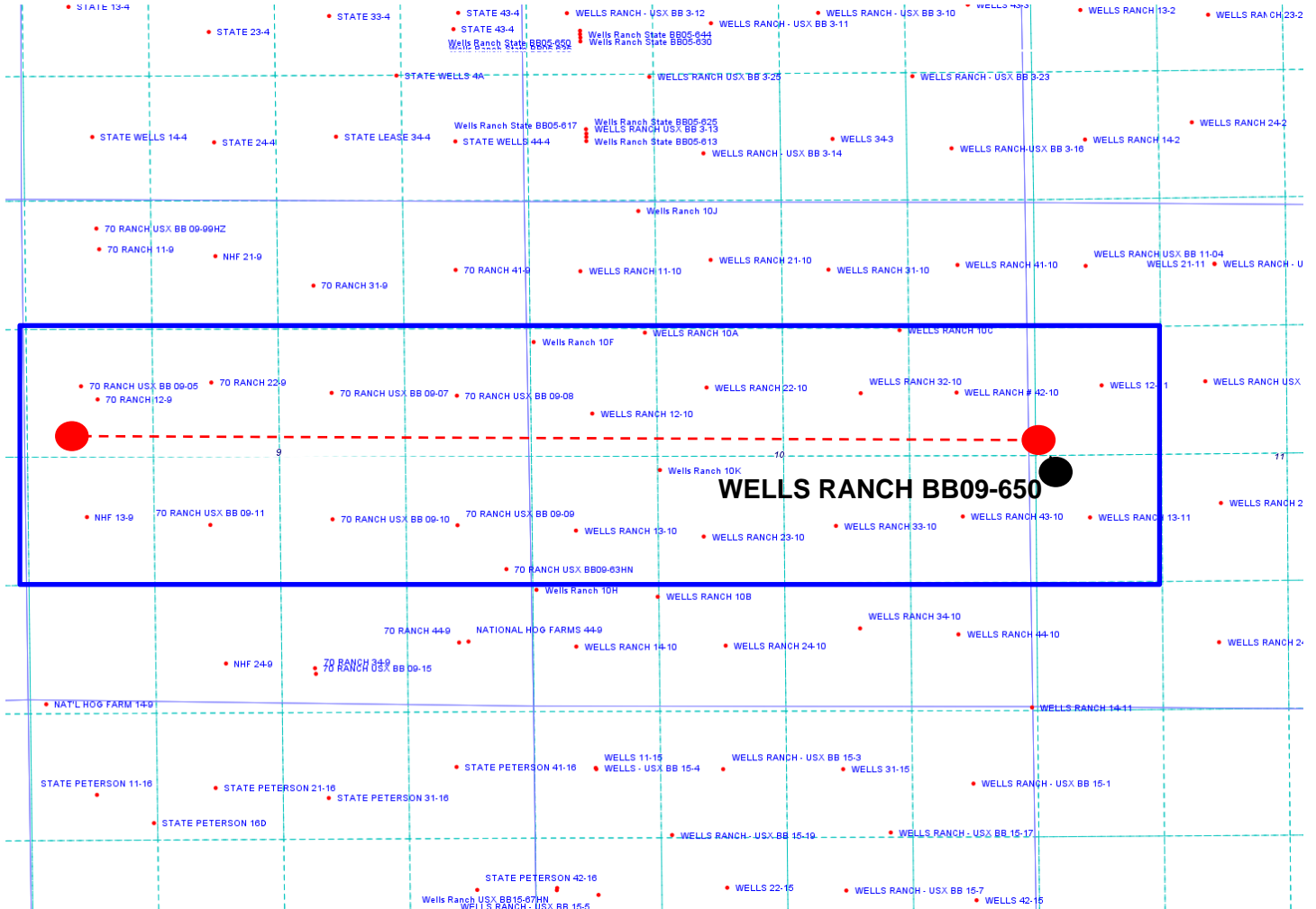

Legend



Proposed 720.00± acre spacing unit



Bottom Hole Location



Lat40°, Inc. 6250 W. 10th Street, Unit 2, Greeley, CO 970-515-5294

WELL LOCATION CERTIFICATE

WELLS RANCH BB09-650

SECTION: 11
TOWNSHIP: 5N
RANGE: 63W
6TH. P.M.
WELD COUNTY, CO

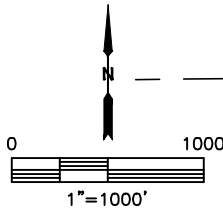
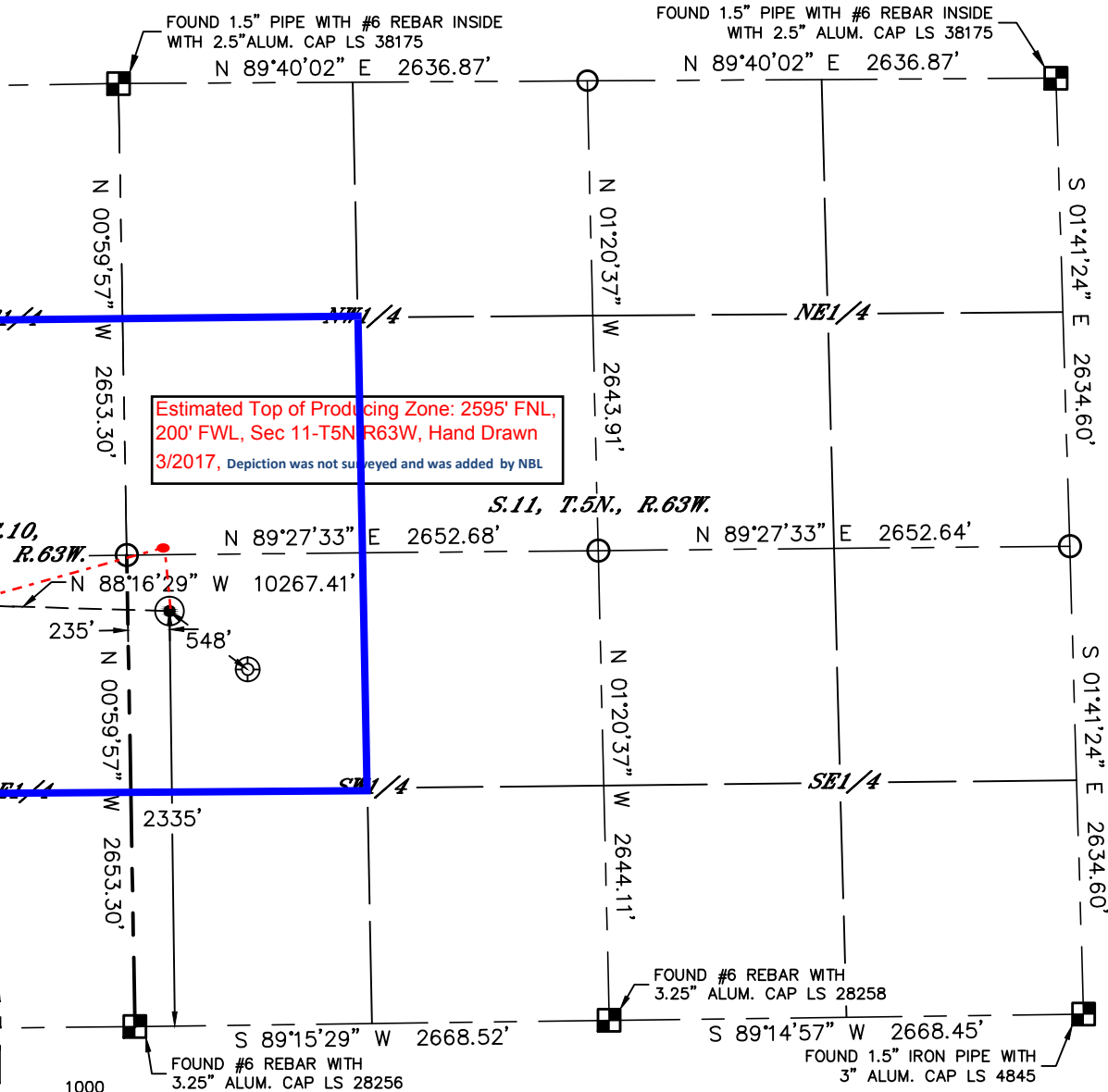

- LEGEND
- = ALIQUOT MONUMENT AS DESCRIBED
 - = CALCULATED POSITION
 - = SURFACE HOLE LOCATION (SHL)
 - ▲ = ENTRY POINT LOCATION (EP)
 - BH = BOTTOM HOLE LOCATION (BHL)
 - ⊕ = EXISTING WELL
 - ⊖ = ABANDONED WELL

| CLIENT: NOBLE ENERGY, INC. | | | | LANDMAN: CORY NEIGHBORS | | | | | |
|-----------------------------------|-----|----------|-----------|-------------------------|------------|------------------------|-----------|------|---------|
| INSTRUMENT OPERATOR: CHASE MILLER | | | | SURVEY DATE: 10/26/2015 | | SURFACE USE: RANGELAND | | | |
| SHL FOOTAGE | | SHL LAT° | SHL LONG° | SHL PDOP | SHL ELEV | SHL 1/4/1/4 | SHL S-T-R | | |
| 2335 | FSL | 235 | FWL | 40.41303 | -104.41264 | 2.1 | 4668 | NWSW | 11-5-63 |

| BHL FOOTAGE | | BHL LAT° | BHL LONG° | BHL S-T-R | | |
|-------------|-----|----------|-----------|-----------|------------|--------|
| 2655 | FNL | 535 | FWL | 40.41422 | -104.44947 | 9-5-63 |

| NEAREST CULTURAL ITEMS | |
|----------------------------------|----------|
| EX. WELLS RANCH 13-11 | ±548' SE |
| BUILDING | 5280'+ |
| BUILDING UNIT | 5280'+ |
| HIGH OCCUPANCY BUILDING UNIT | 5280'+ |
| DESIGNATED OUTSIDE ACTIVITY AREA | 5280'+ |
| PUBLIC ROAD | 5280'+ |
| ABOVE GROUND UTILITY | 5280'+ |
| RAILROAD | 5280'+ |
| PROPERTY LINE | ±235' W |

NOTE:

- Bearings shown are Grid Bearings of the Colorado State Plane Coordinate System, North Zone, North American Datum 1983. The lineal dimensions as contained herein are based upon the "U.S. Survey Foot."
- Distances to section lines measured at 90 degrees from said section lines.
- Ground elevations are based on an observed GPS elevation (NAVD 1988 DATUM).
- Latitude and Longitude shown are (NAD 83 DATUM).
- IMPROVEMENTS: See LOCATION DRAWING for all visible improvements within 500' of oil and gas location.
- This map does not represent a boundary survey.

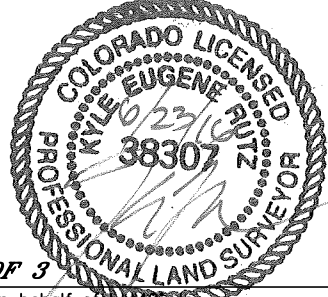



Lat40°, Inc. 6250 W. 10th Street, Unit 2, Greeley, CO 970-515-5294

WELL LOCATION CERTIFICATE

WELLS RANCH BB09-650

SECTION: 11
TOWNSHIP: 5N
RANGE: 63W
6TH. P.M.
WELD COUNTY, CO

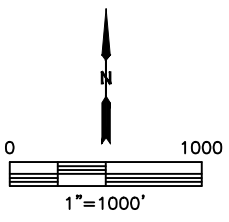
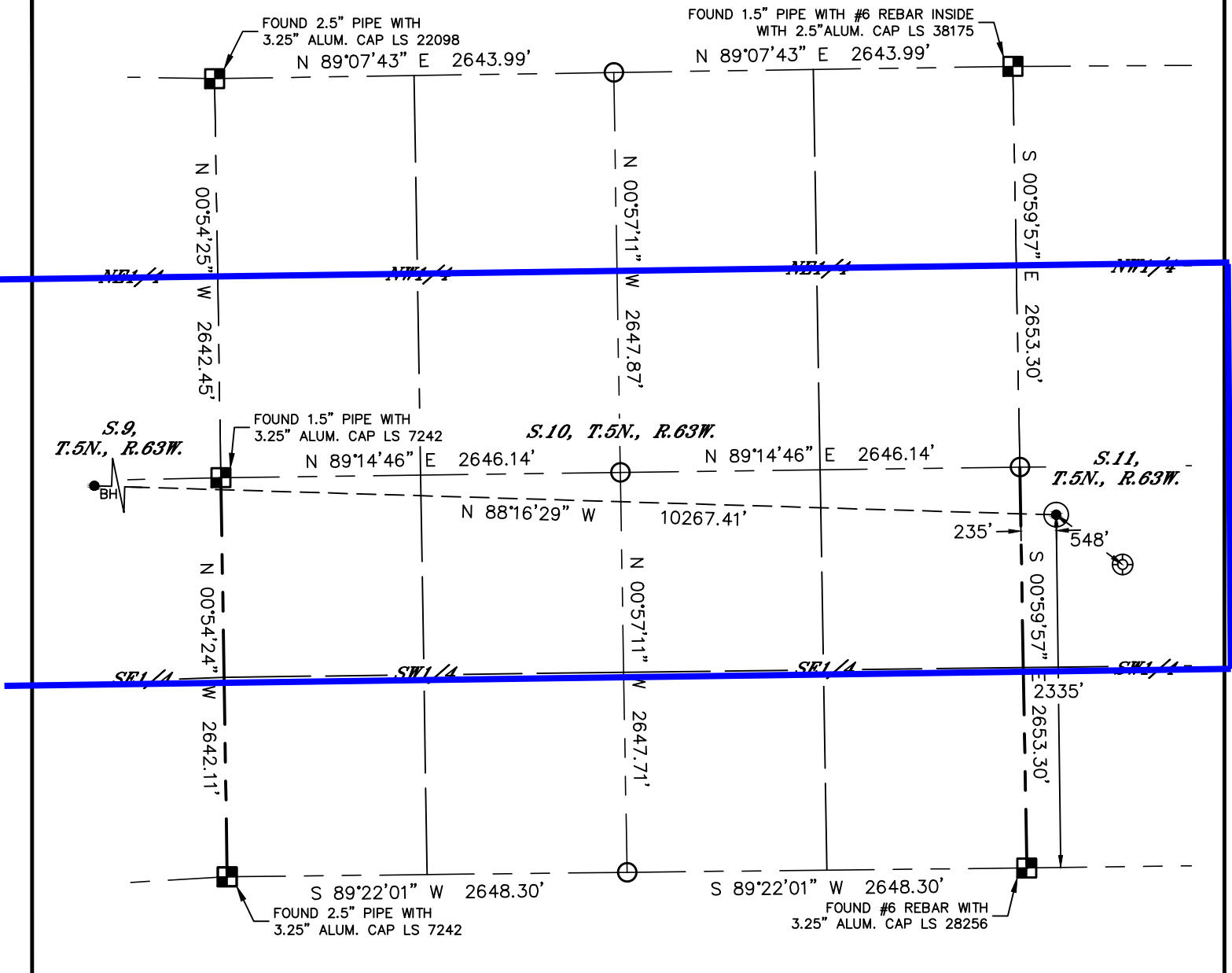

- LEGEND
- = ALIQUOT MONUMENT AS DESCRIBED
 - = CALCULATED POSITION
 - = SURFACE HOLE LOCATION (SHL)
 - ▲ = ENTRY POINT LOCATION (EP)
 - _{BH} = BOTTOM HOLE LOCATION (BHL)
 - ⊙ = EXISTING WELL
 - ⊗ = ABANDONED WELL

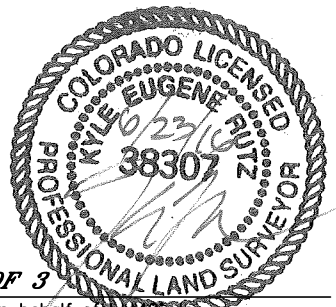

SHEET 2 OF 3
 Kyle E. Rutz—On behalf of Lat40, Inc.
 Colorado Licensed Professional Land Surveyor No. 38307
 DATE: 6/23/2016
 PROJECT#: 2015093



WELL LOCATION CERTIFICATE

WELLS RANCH BB09-650

SECTION: 11
TOWNSHIP: 5N
RANGE: 63W
6TH. P.M.
WELD COUNTY, CO

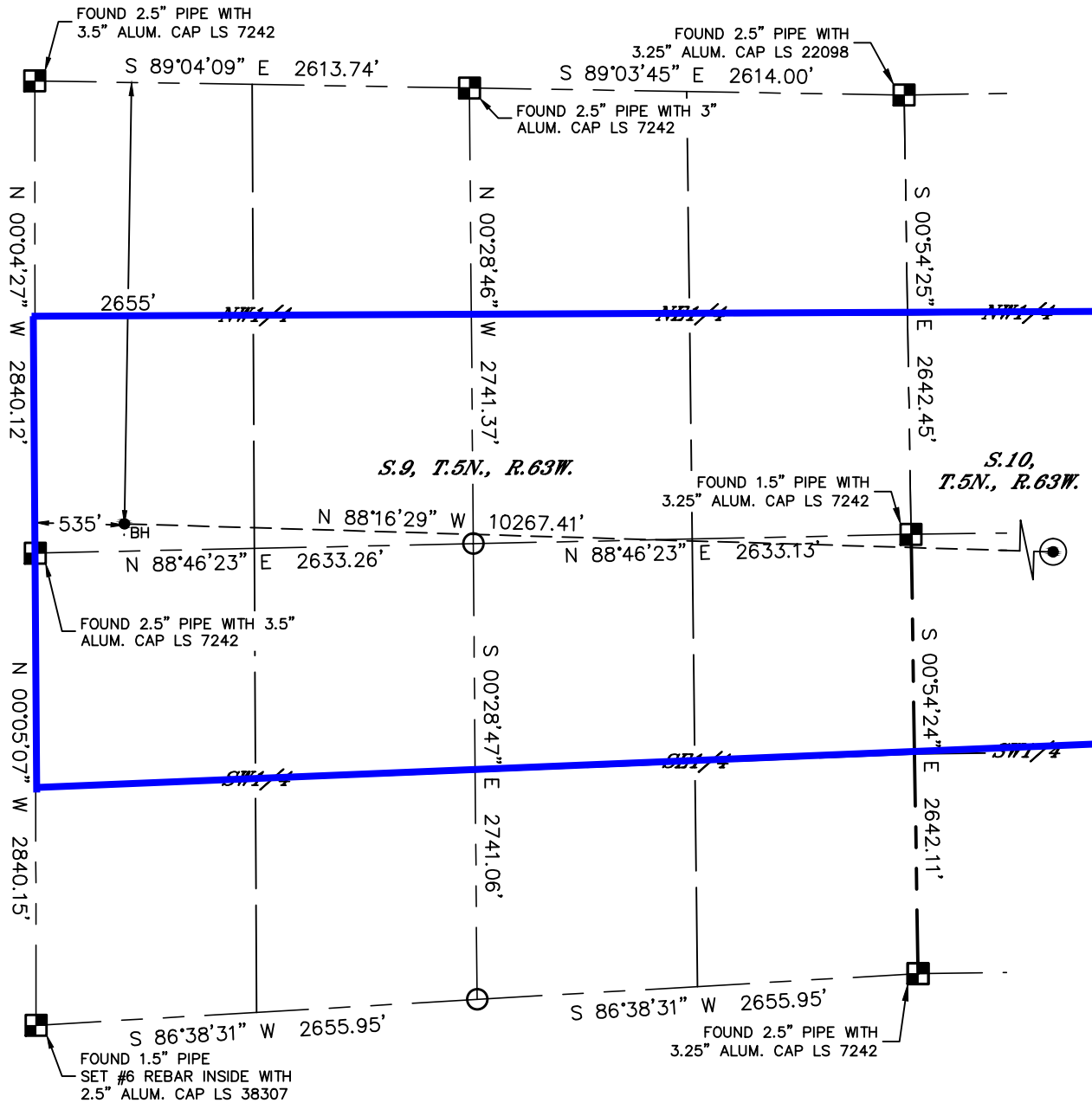

LEGEND

- = ALIQUOT MONUMENT AS DESCRIBED
- = CALCULATED POSITION
- ⊙ = SURFACE HOLE LOCATION (SHL)
- ▲ = ENTRY POINT LOCATION (EP)
- = BOTTOM HOLE LOCATION (BHL)
- ⊕ = EXISTING WELL
- ⊖ = ABANDONED WELL

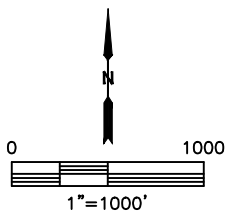

SHEET 3 OF 3

Kyle E. Rutz—On behalf of Lat40, Inc.
Colorado Licensed Professional Land Surveyor No. 38307
DATE: 6/23/2016
PROJECT#: 2015093