

# Flowline and Final Reclamation Inspection

June 6, 2017

Operator: TOP OPERATING COMPANY- #39560

API: 05-013-06096

Boulder County, CO

NESE Section 36 T3N R69W

Chris Binschus  
Reclamation Specialist, COGCC



**COLORADO**  
Oil & Gas Conservation  
Commission

Department of Natural Resources

Inspection Photos  
Location Name: RIDER #1  
API: 05-013-06096

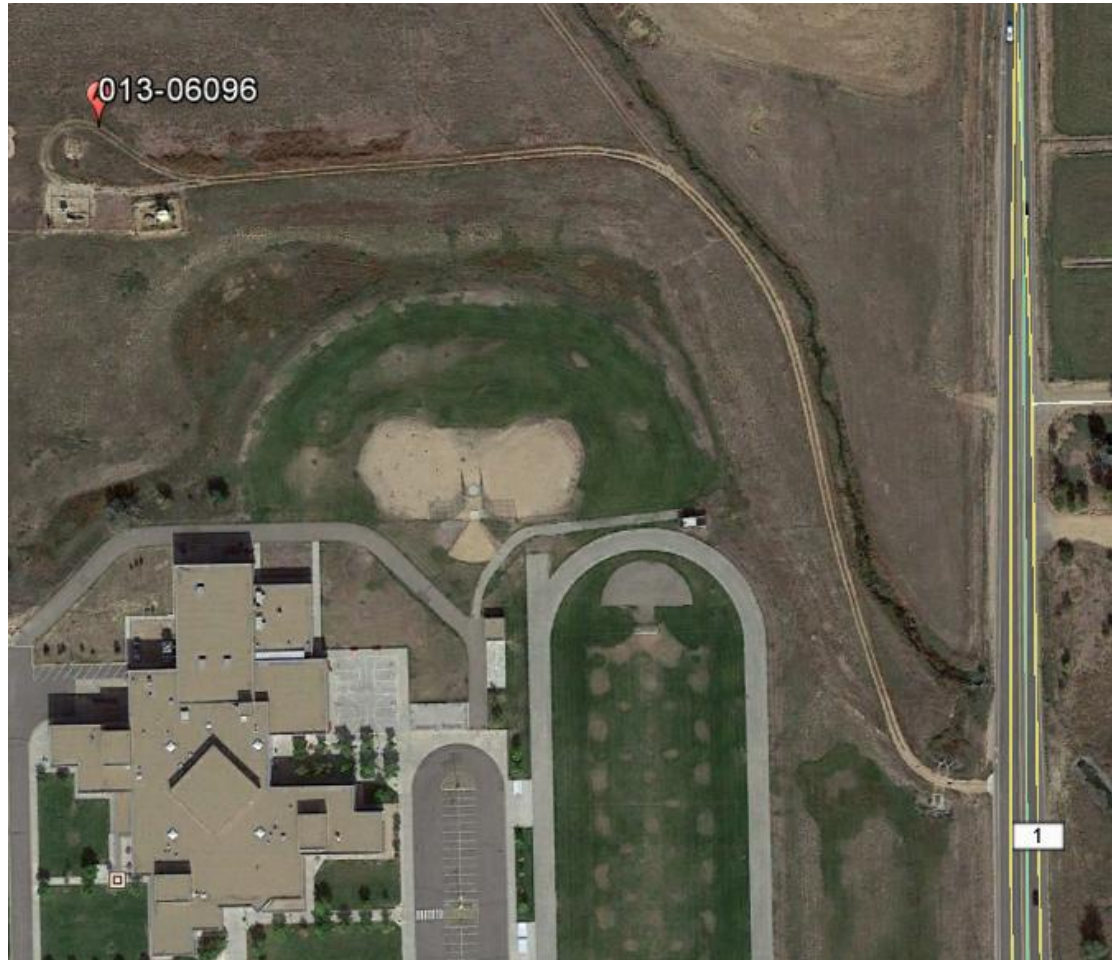

Google Earth aerial imagery from 10/9/2015 illustrating the access road and well location.



Inspection Photos  
Location Name: RIDER #1  
API: 05-013-06096



**Photo 1.** Photo taken from the northern well location, facing East. Does not appear final reclamation activities have been performed based on the lack of grass species and the abundance of weedy annuals, mostly Kochia.



**Photo 2.** Photo taken from the southern well location, facing East. Does not appear final reclamation activities have been performed based on the lack of grass species and the abundance of weedy annuals, mostly Kochia.



Inspection Photos  
Location Name: RIDER #1  
API: 05-013-06096



**Photo 3.** Photo taken from the well location along the access road, facing East. Access road is evident and does not appear final reclamation activities have been performed based on the lack of grass species and the abundance of weedy annuals, mostly Kochia.



**Photo 4.** Photo taken from the eastern access road, facing West towards the well location. Access road is evident and does not appear final reclamation activities have been performed based on the lack of grass species and the abundance of weedy annuals, mostly Kochia.

Inspection Photos  
Location Name: RIDER #1  
API: 05-013-06096



**Photo 5.** Photo taken from the previous photo location, facing South. Access road is evident and does not appear final reclamation activities have been performed based on the lack of grass species and the abundance of weedy annuals, mostly Kochia.



**Photo 6.** Photo taken of the access road entrance off CR 1. Culverts remain at location and have not been removed per Rule 1004.



Inspection Photos  
Location Name: RIDER #1  
API: 05-013-06096



**Photo 7.** Photo taken of a monitoring well on the well location. It is unclear whether all monitoring wells have been properly plugged.



**Photo 8.** Reference photo taken south of the well location illustrating Smooth Brome (*Bromus inermis*) and Western wheatgrass (*Pascopyrum smithii*).