

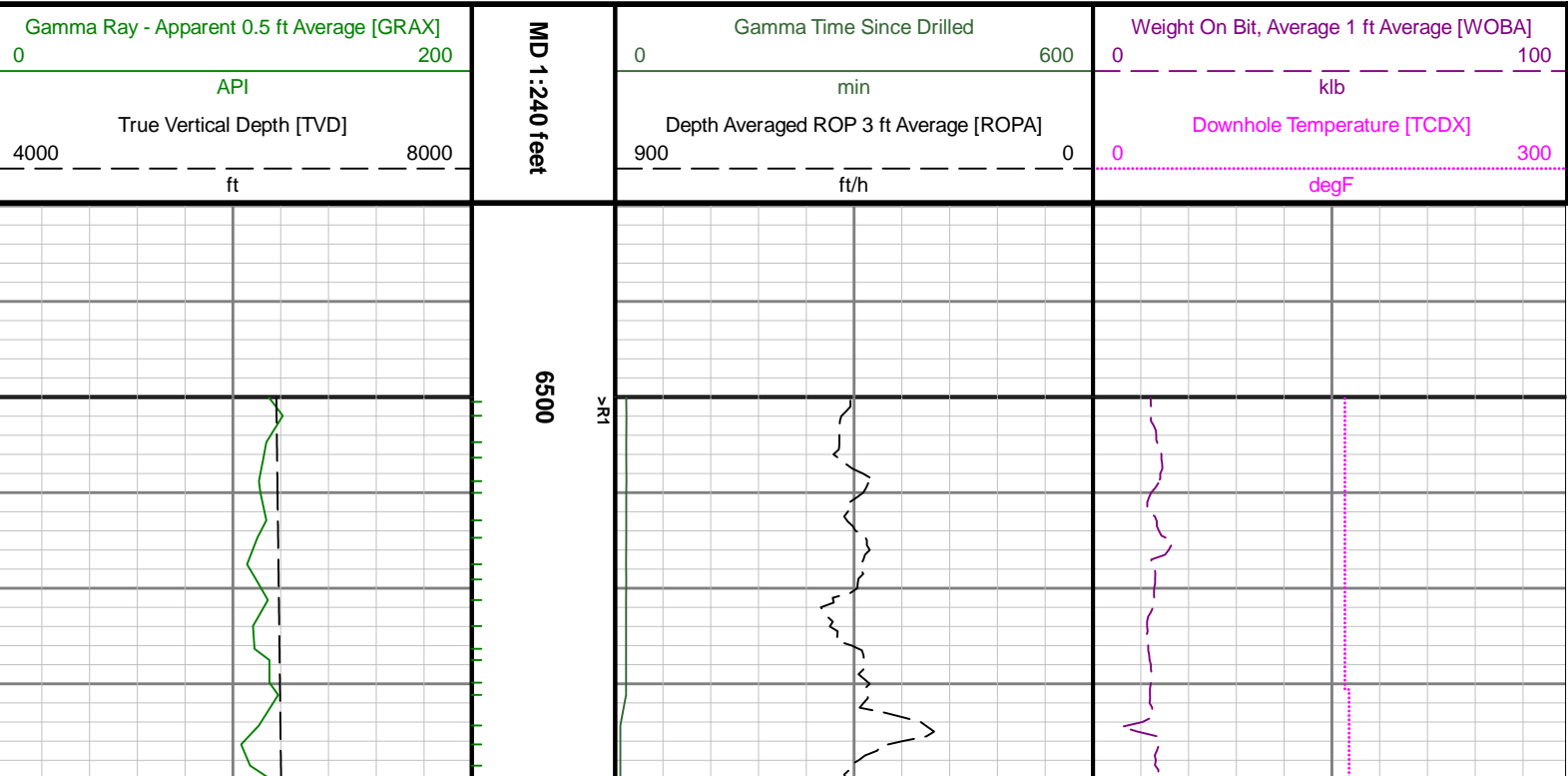

Gamma Ray

Scale:		Company:		Anadarko		
1:240 MD		Well:		Puma Fed 4N-14HZ		
Depth Reference:		Field:		Wattenburg		
Driller's Depth		County:		Weld County		
		Country:		United States		
		State:		Colorado		
Status:		Surface Location:			Other Services:	
Field Print		Latitude:			40° 10' 11" N	
		Longitude:			105° 04' 38" W	
API: 051234256300					Directional	
Job ID: 8379424						
Permanent Datum (P.D.): Ground Level		Elevation:	4991.00 ft	Interval:	6500.00 ft - 13913.00 ft	
Log Measured From: Rig Floor		Above P.D.	32.00 ft	Created:	2017-02-19 17:43	
BHI Rep 1: Ryan Wunderlich		BHI Rep 2: Gabriel Scarborough			Elev. KB:	N/A
Client Representative: Anadarko					Elev. DF:	5023.00 ft
					Elev. GL:	4991.00 ft

"These interpretations and analyses ("Interpretations") are opinions provided by Baker Hughes Oilfield Operations, Inc ("Baker Hughes"), based upon industry practice, empirical relationships, assumptions and measurements, (many of which may be provided by the customer). The Interpretations are not infallible and may be subject to different opinions. Vjwu."Dcmgt"Jwi jgu"fqgu"pqv"ycttcpv"vjgkt"ceewtce{."eqttgevpguu."qt"eqorngvgpguu."qt"vjcv"vjg"ewuvqogtøu"cpflqt"cp{"vjktf"rctv{øu"tgnkcpeg"qp"uwej"Kpvgtrtgv cvkqpu"yknn"cee qornku j"cp{"rctvkewnct"tguwnvu0"Vjg"ewuvqogt"cuuwogu"hwnn"responsibility for the use of the Interpretations and for decisions based thereon and the customer agrees to release, defend and indemnify Baker Hughes, its parent, subsidiaries and affiliated or related entities, and subcontractors, together with its and their officers, directors, employees, agents and invitees against, any and all claims, losses, damages, or expenses sustained by the customer or any third party arising out of reliance upon or use of the Interpretations, without regard to the cause(s) thereof, including without limitation any form of negligence on the part of Baker Hughes. Unless other contract terms have been agreed to by the parties, each party's liabilities and qdnkicvkqpu"ujcnn"dg"iqxgtpgf"d{"Dcmgt"Jwi jgu"Kpeqtrqt cvgføu"Yqtnfykfg"Vgtou"cpf"Eqpfkvkqpu0\$"



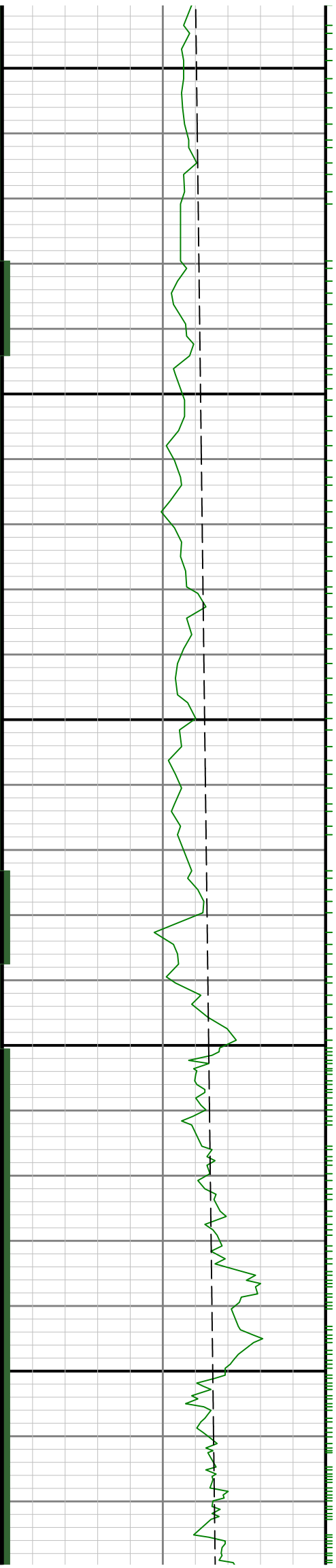

0099

6700

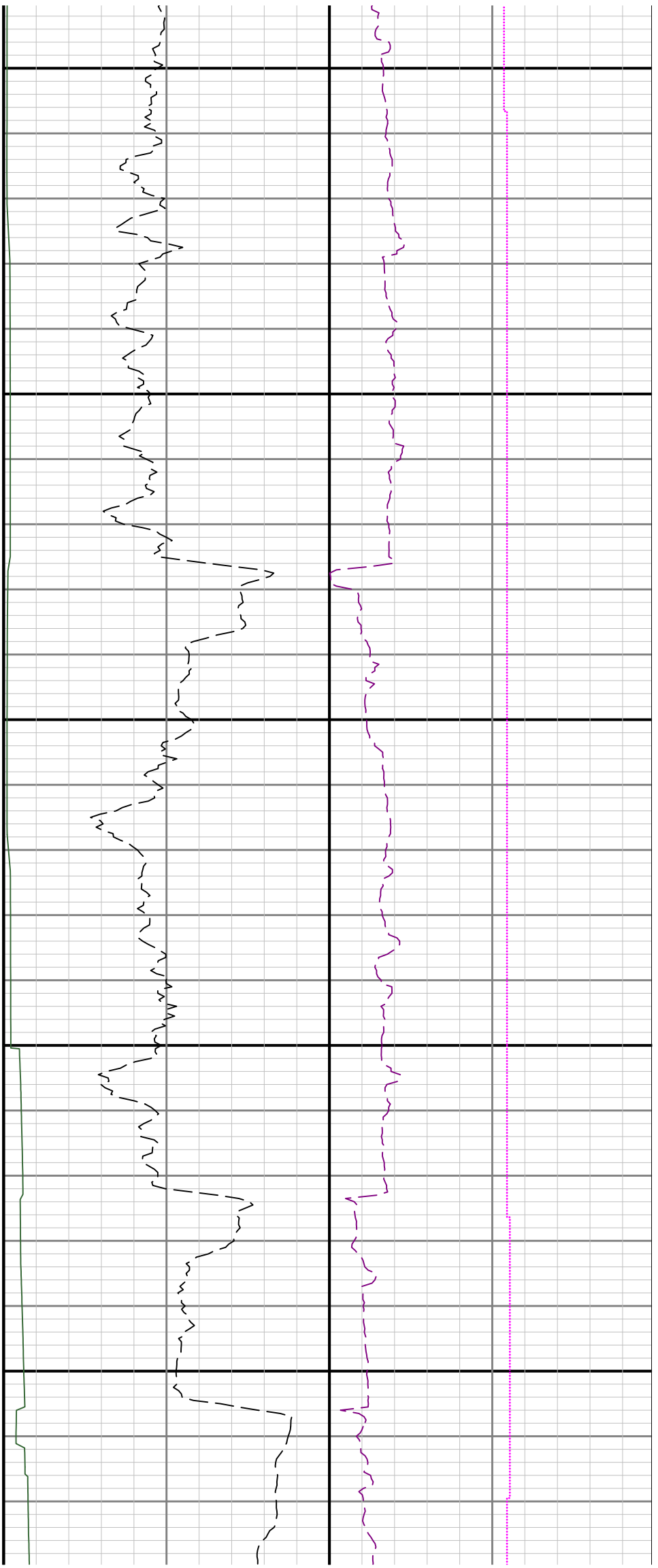

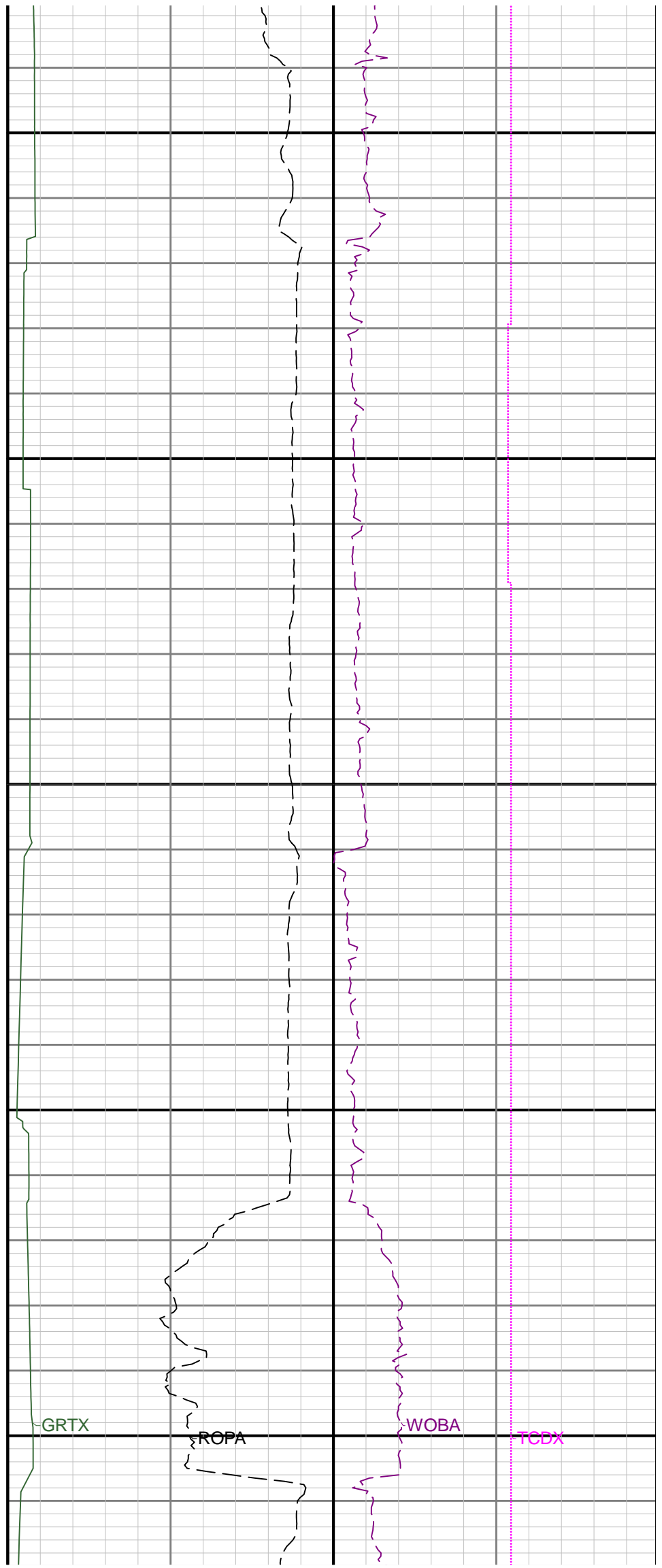
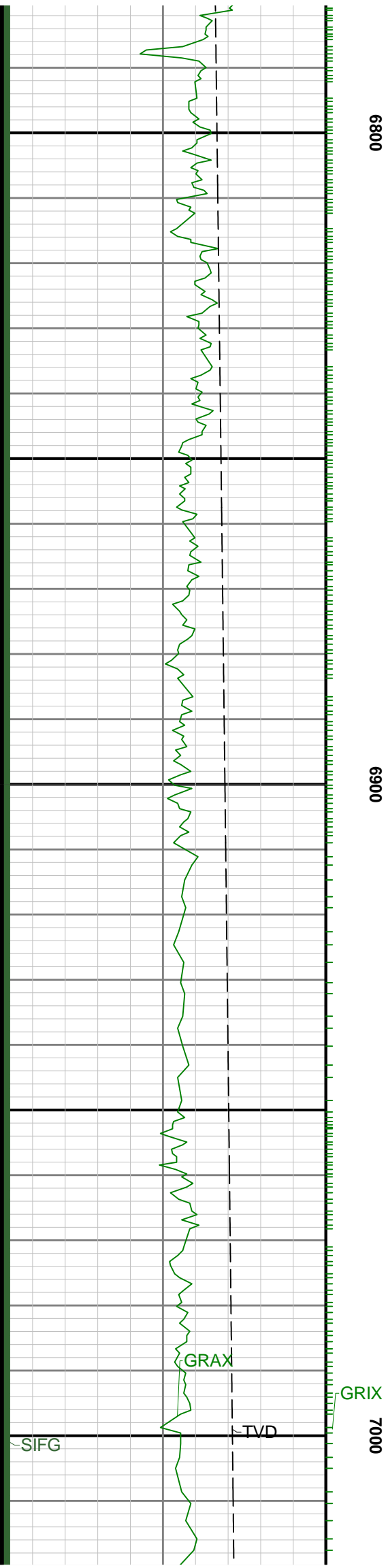

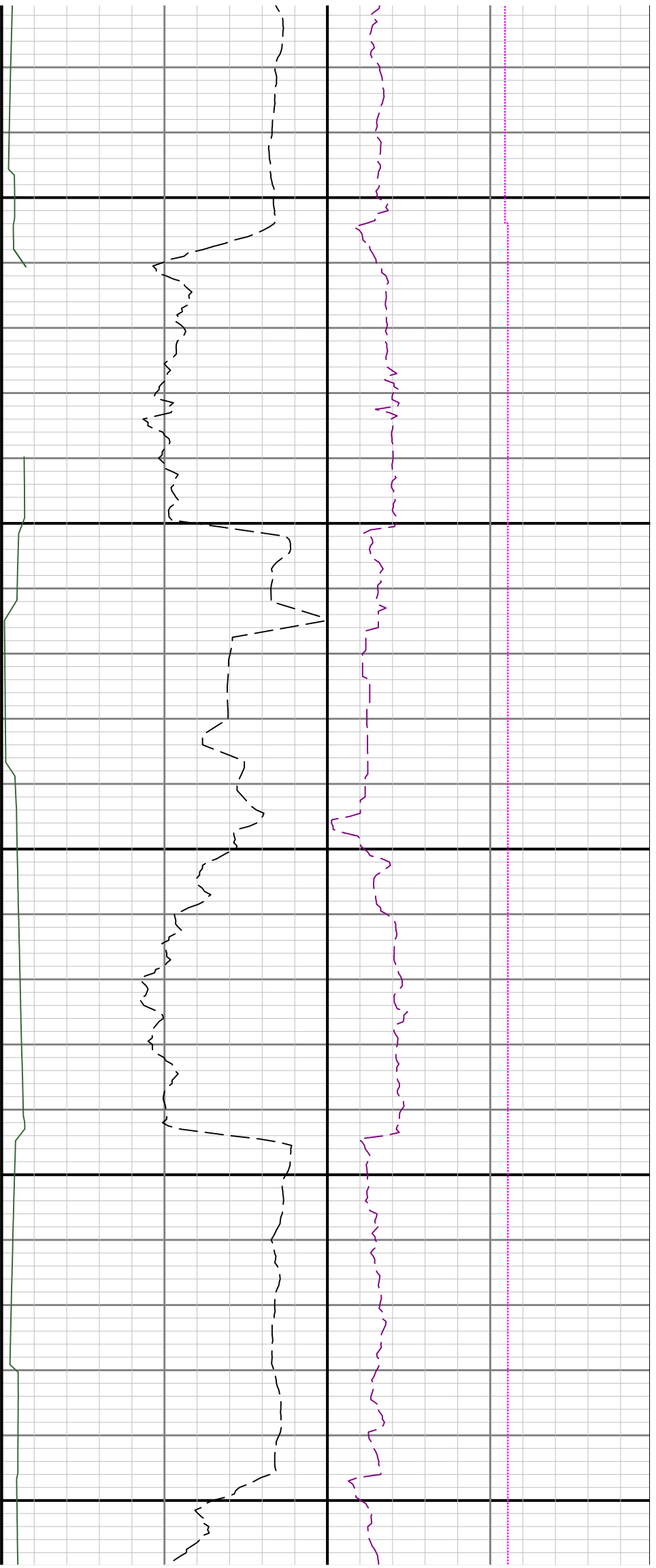

7100

7200

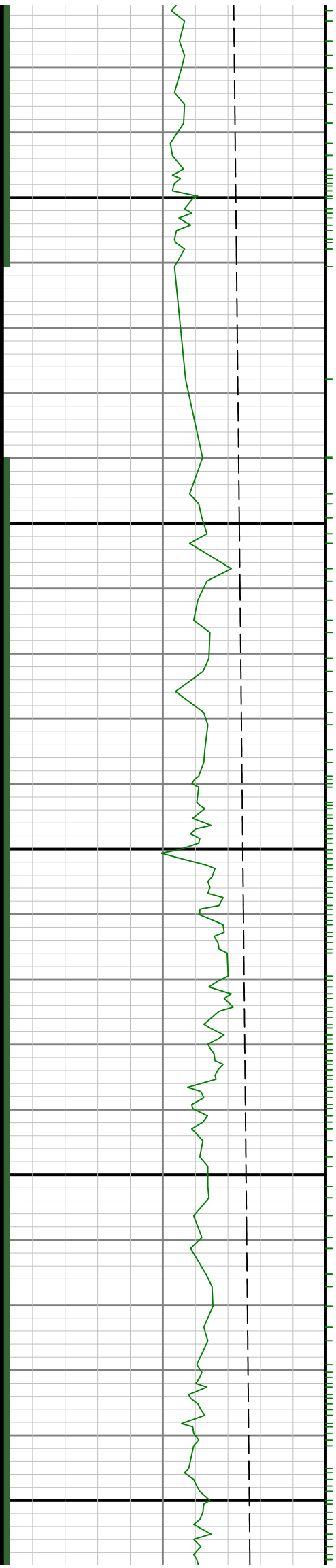

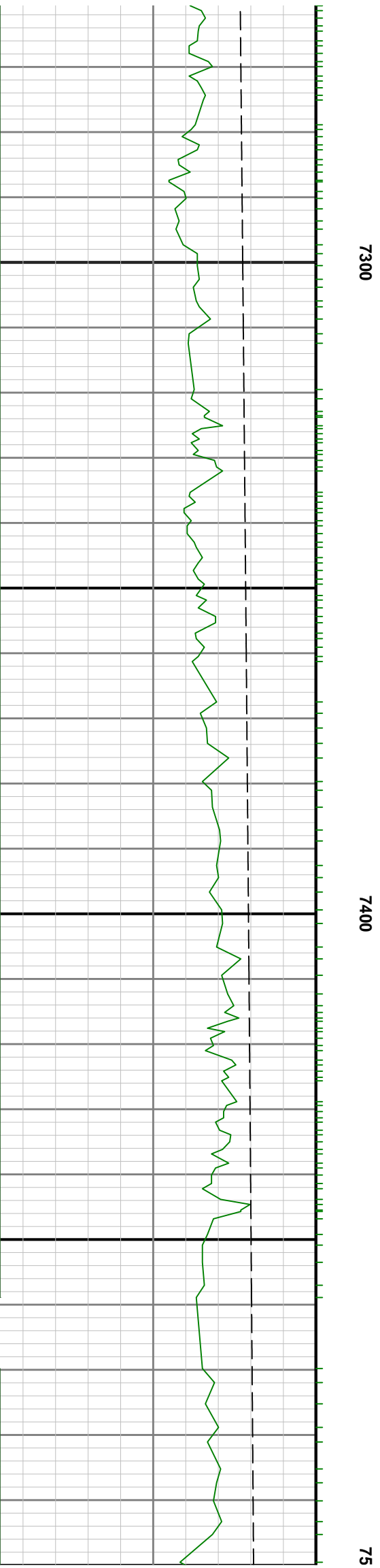
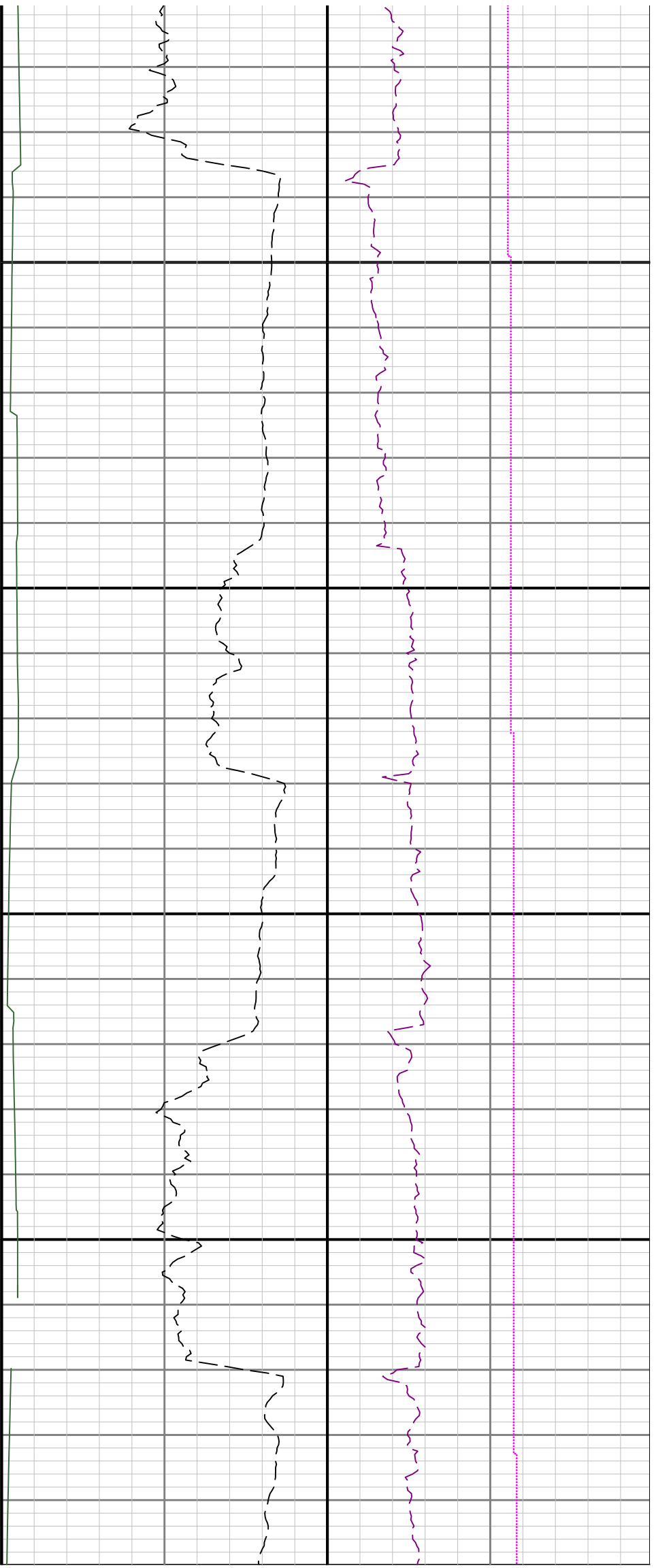

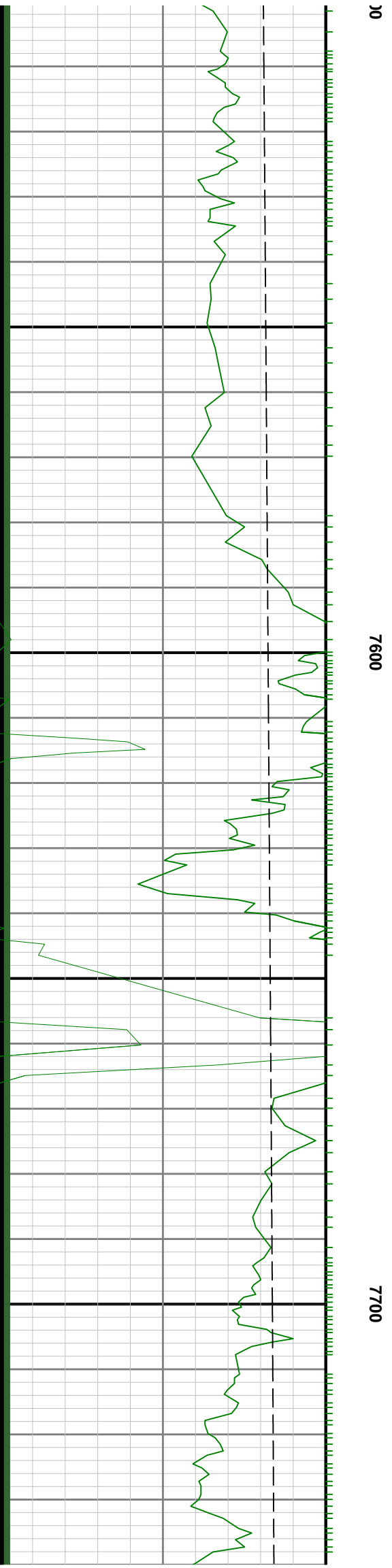
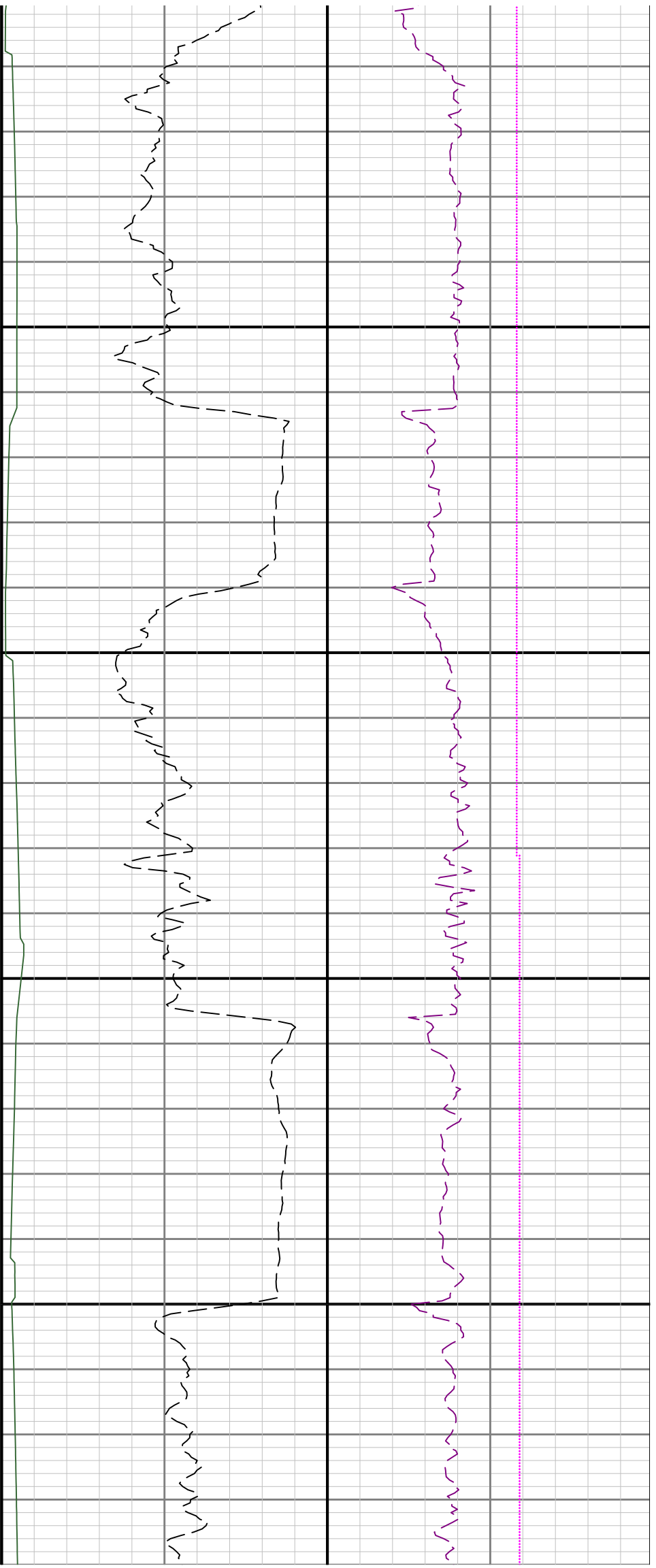

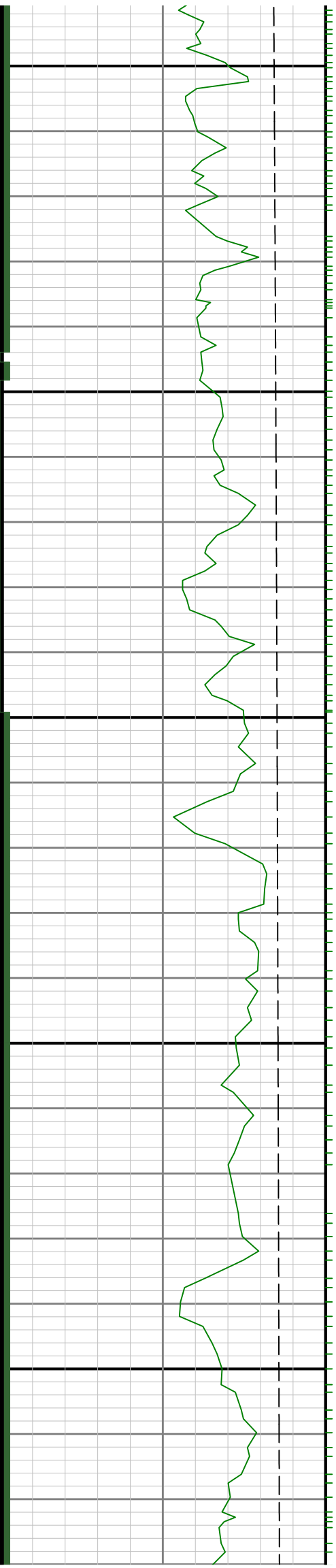

7800

7900

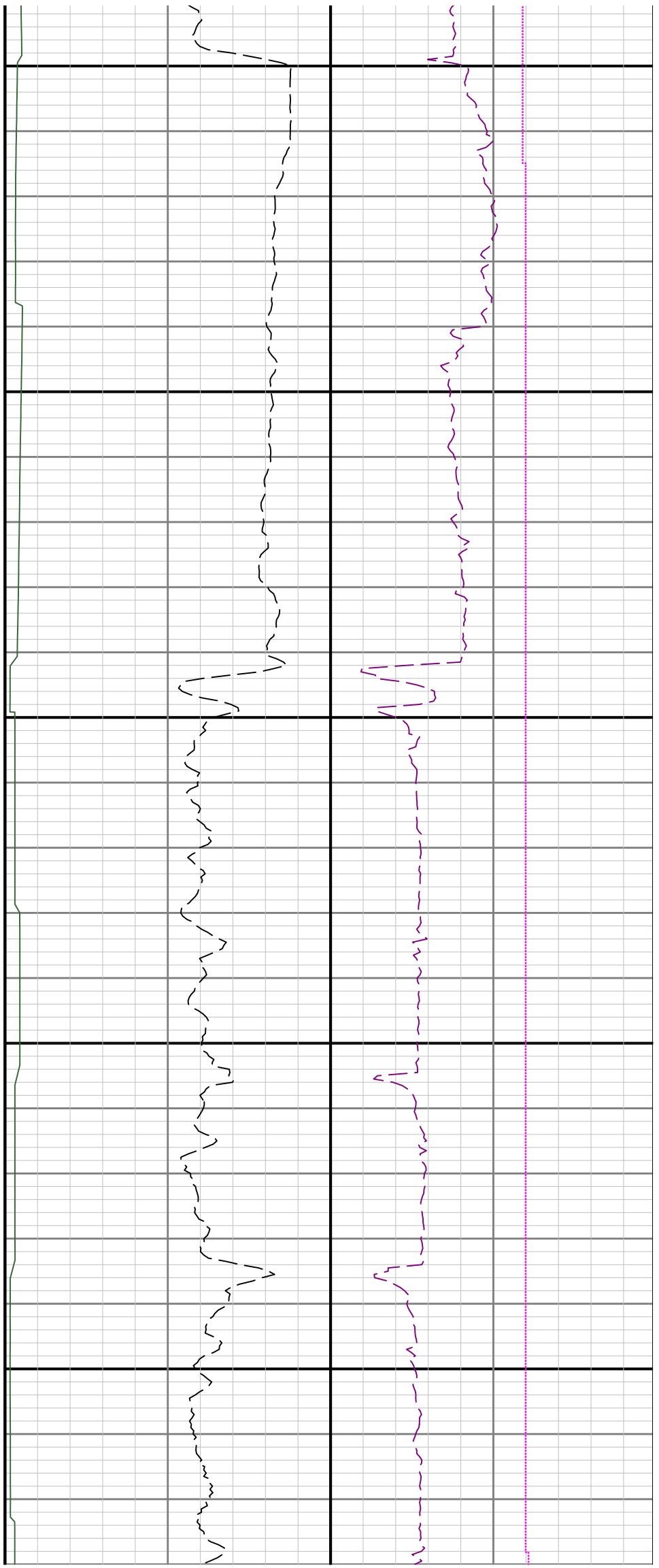

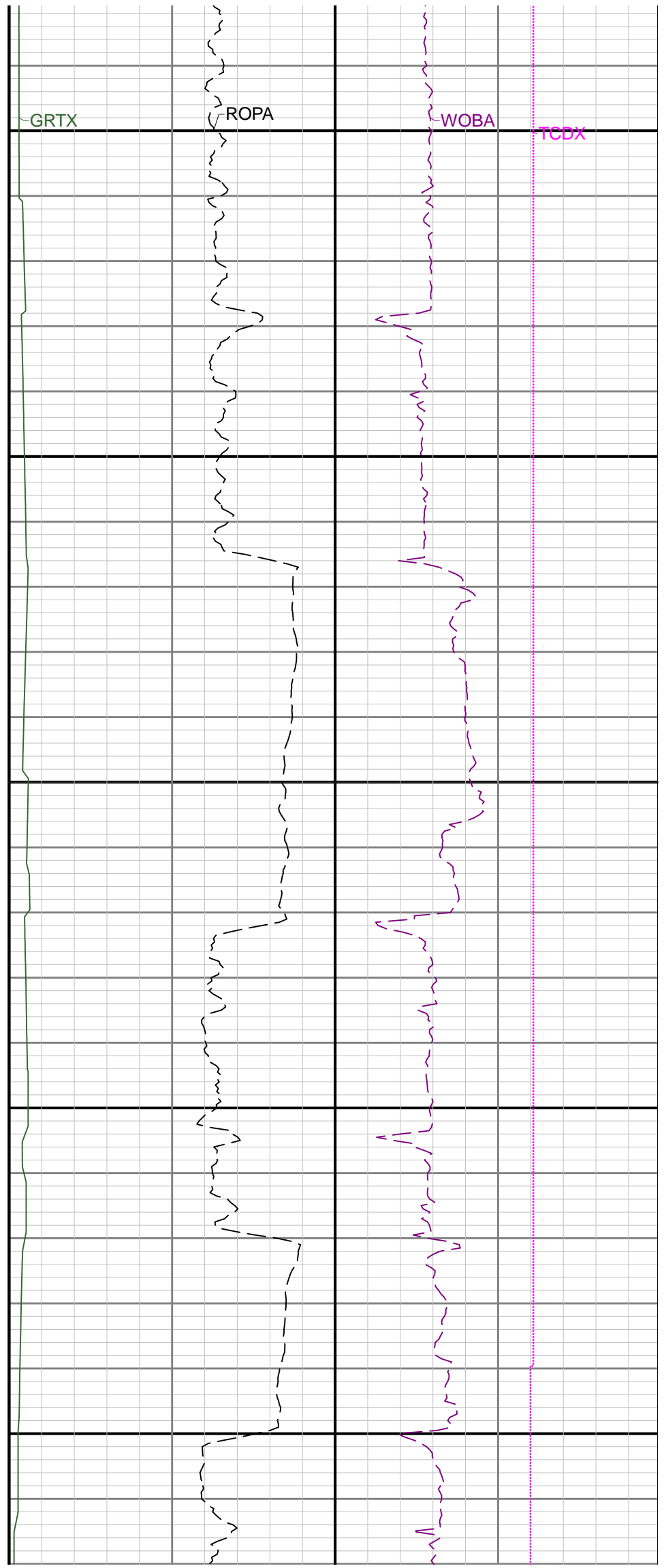
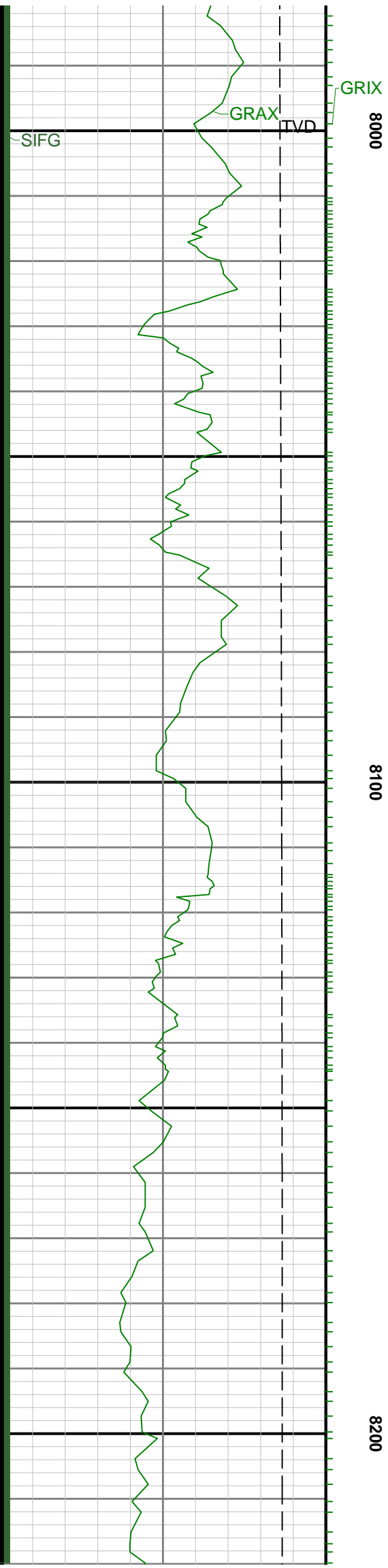

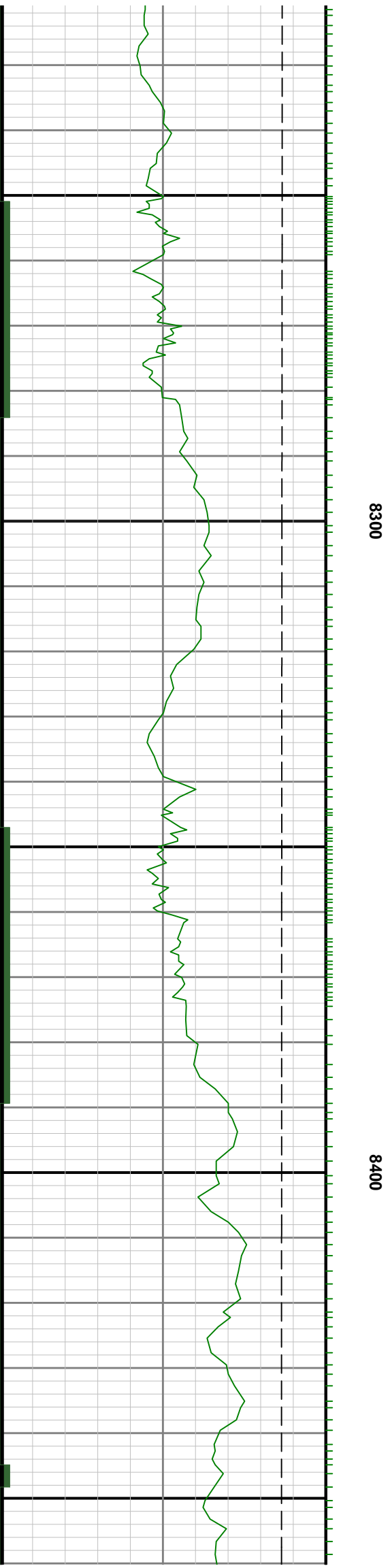

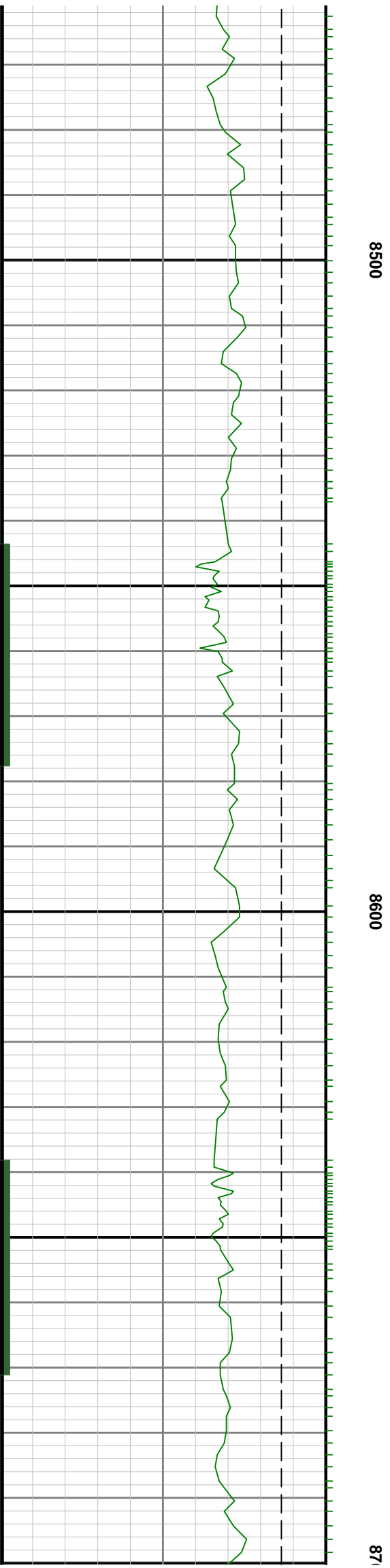
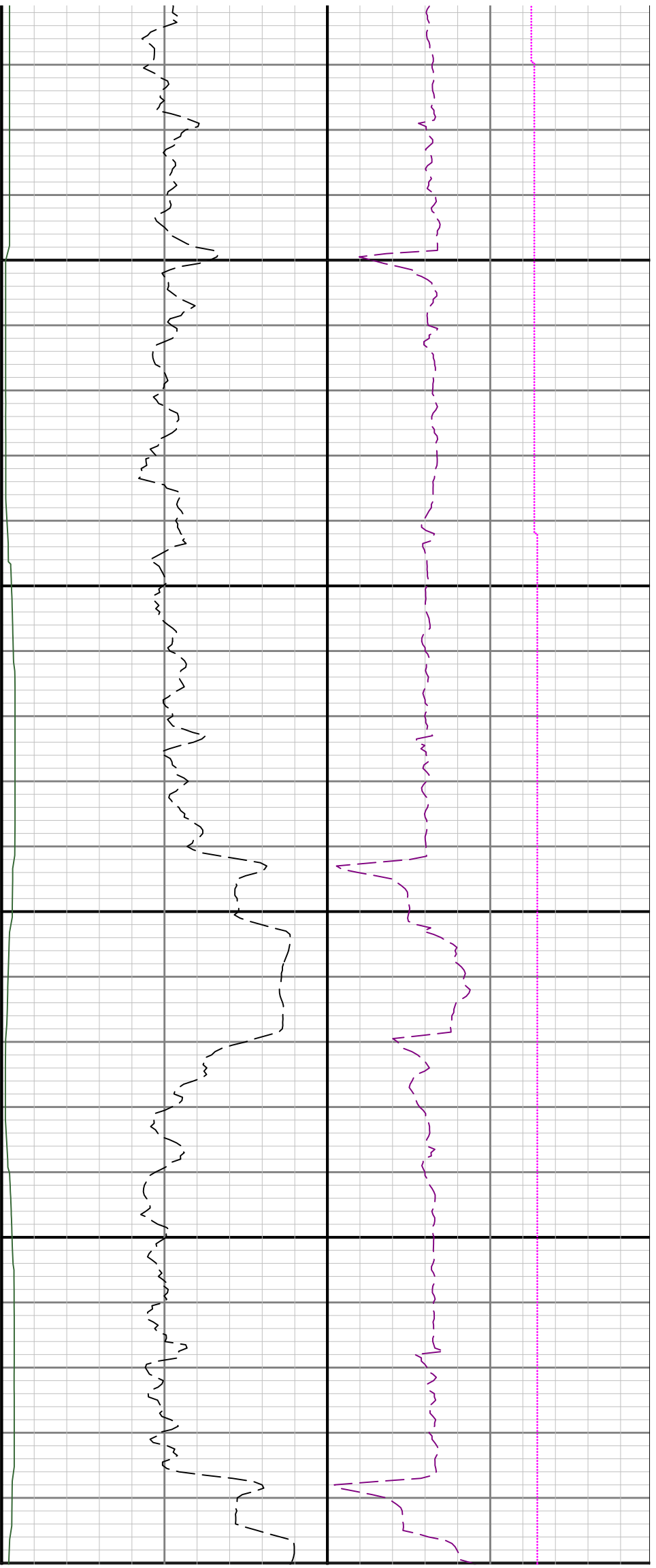

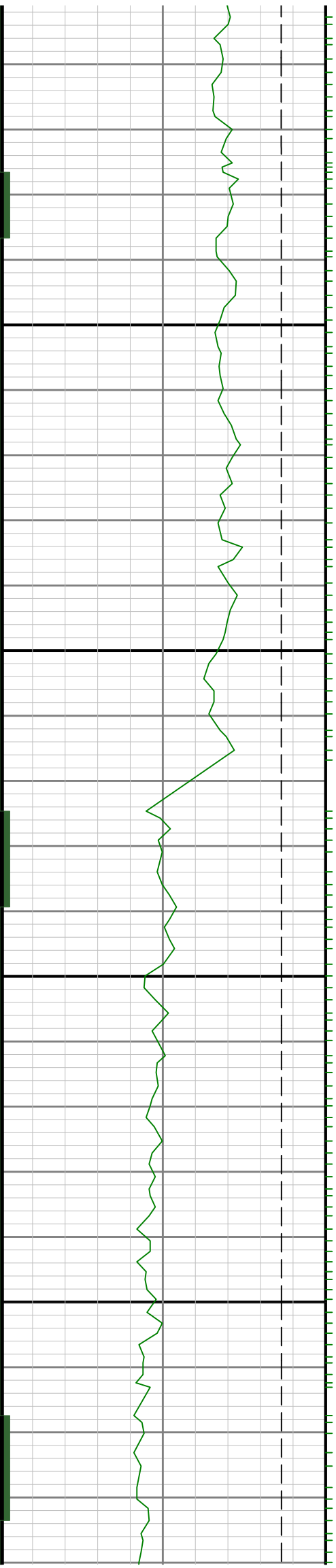

0088 0080 0068



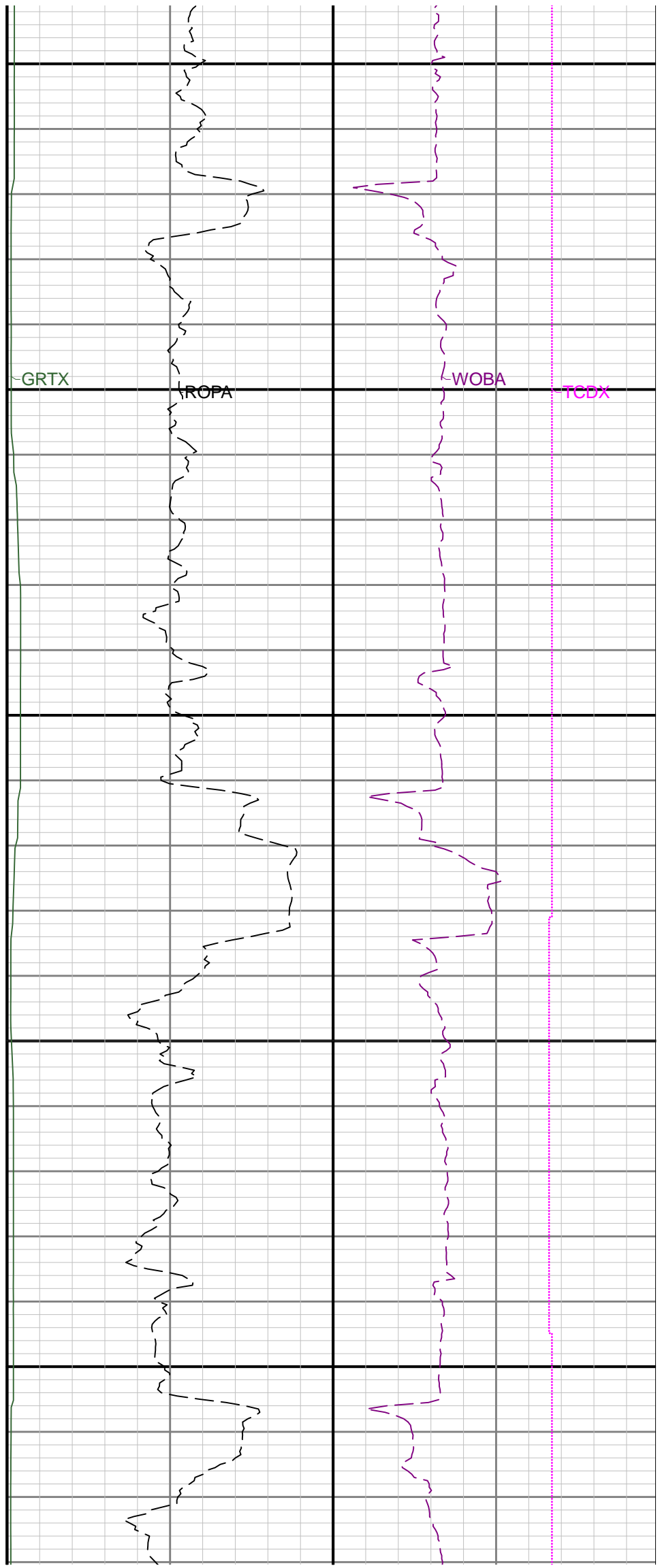
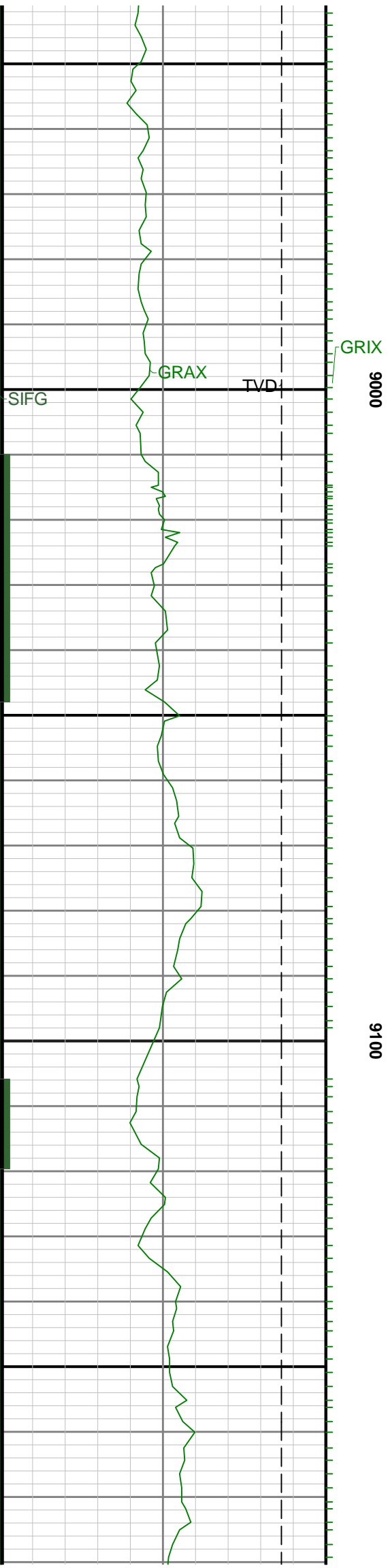

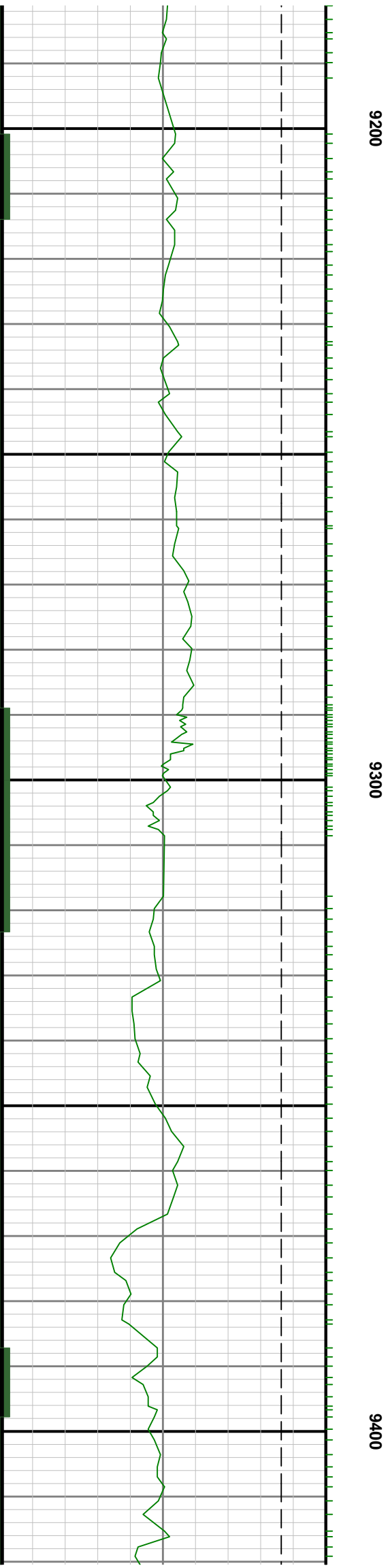
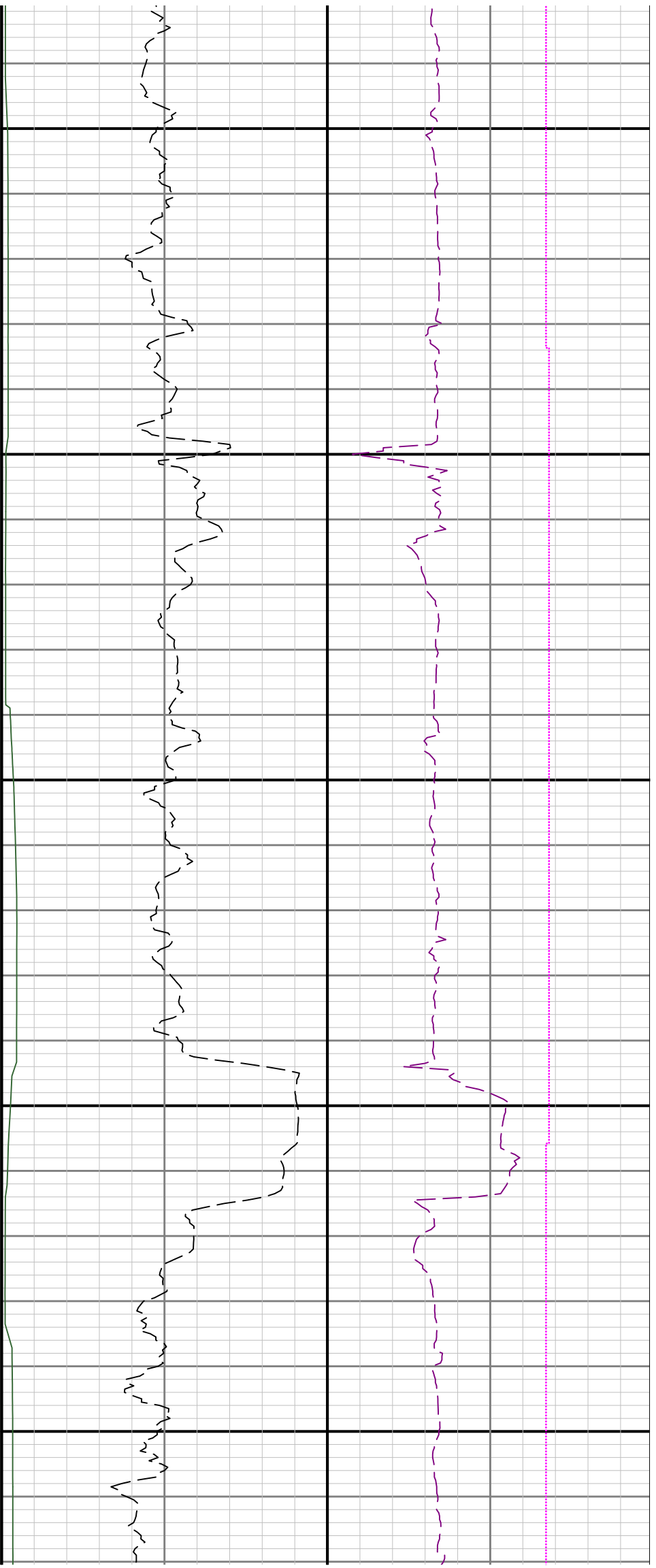

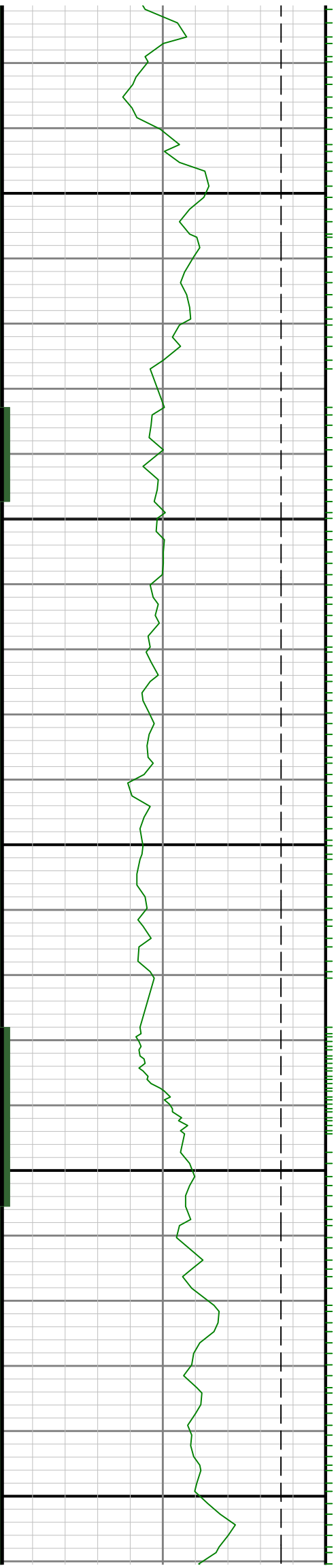

9500

9600



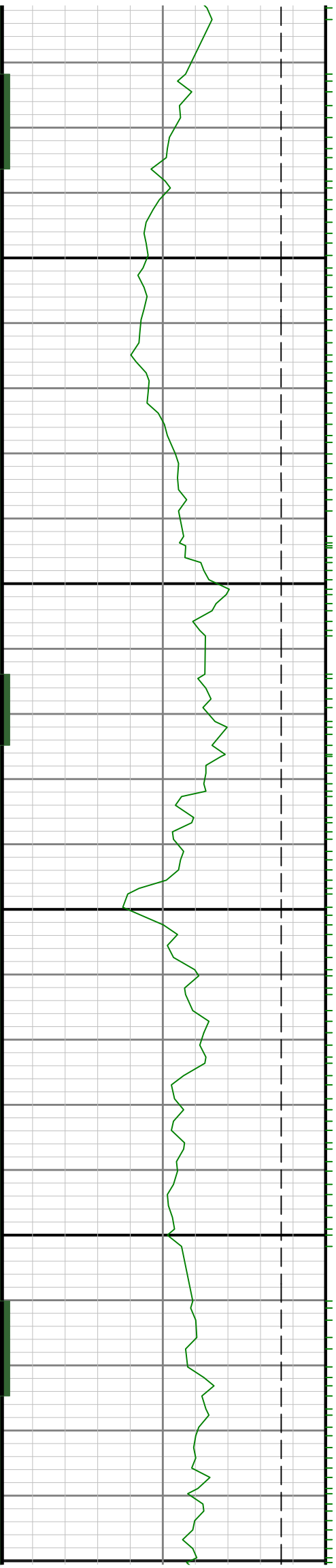

969

9800

9700

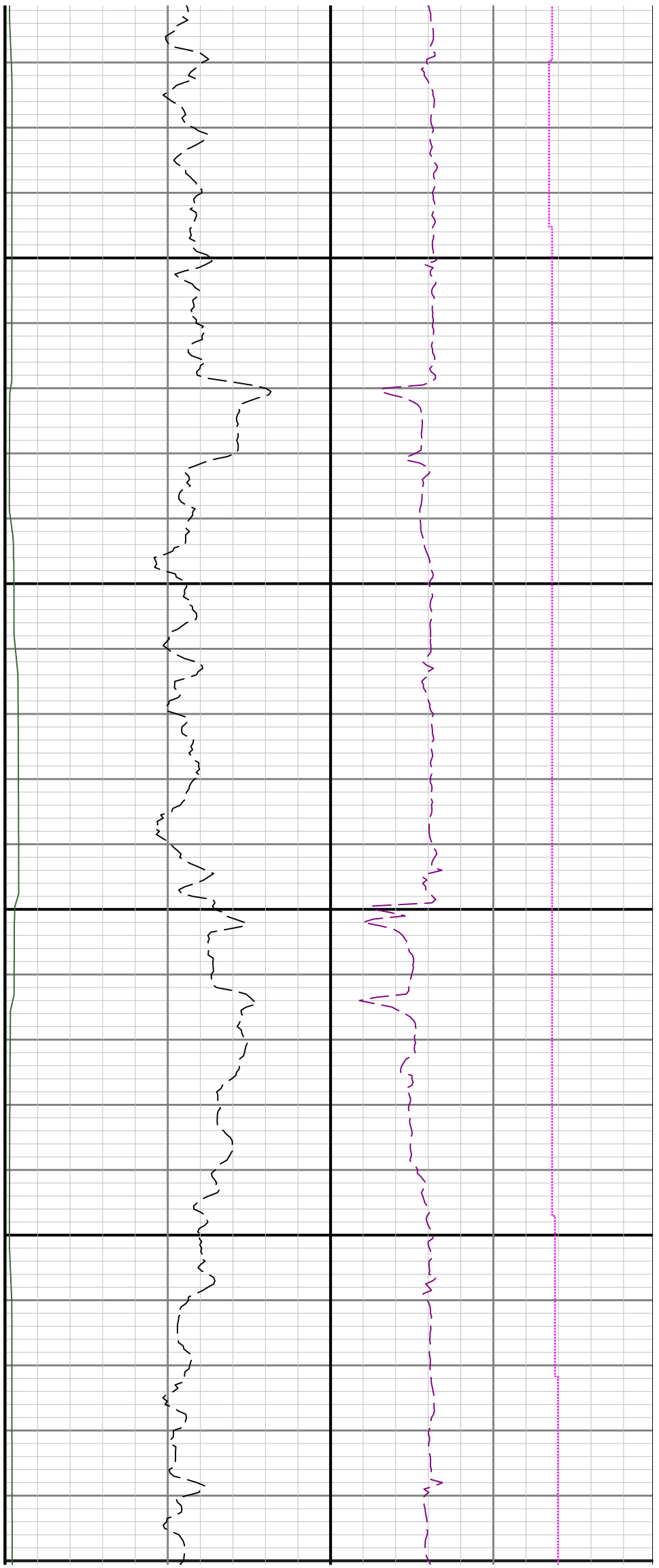

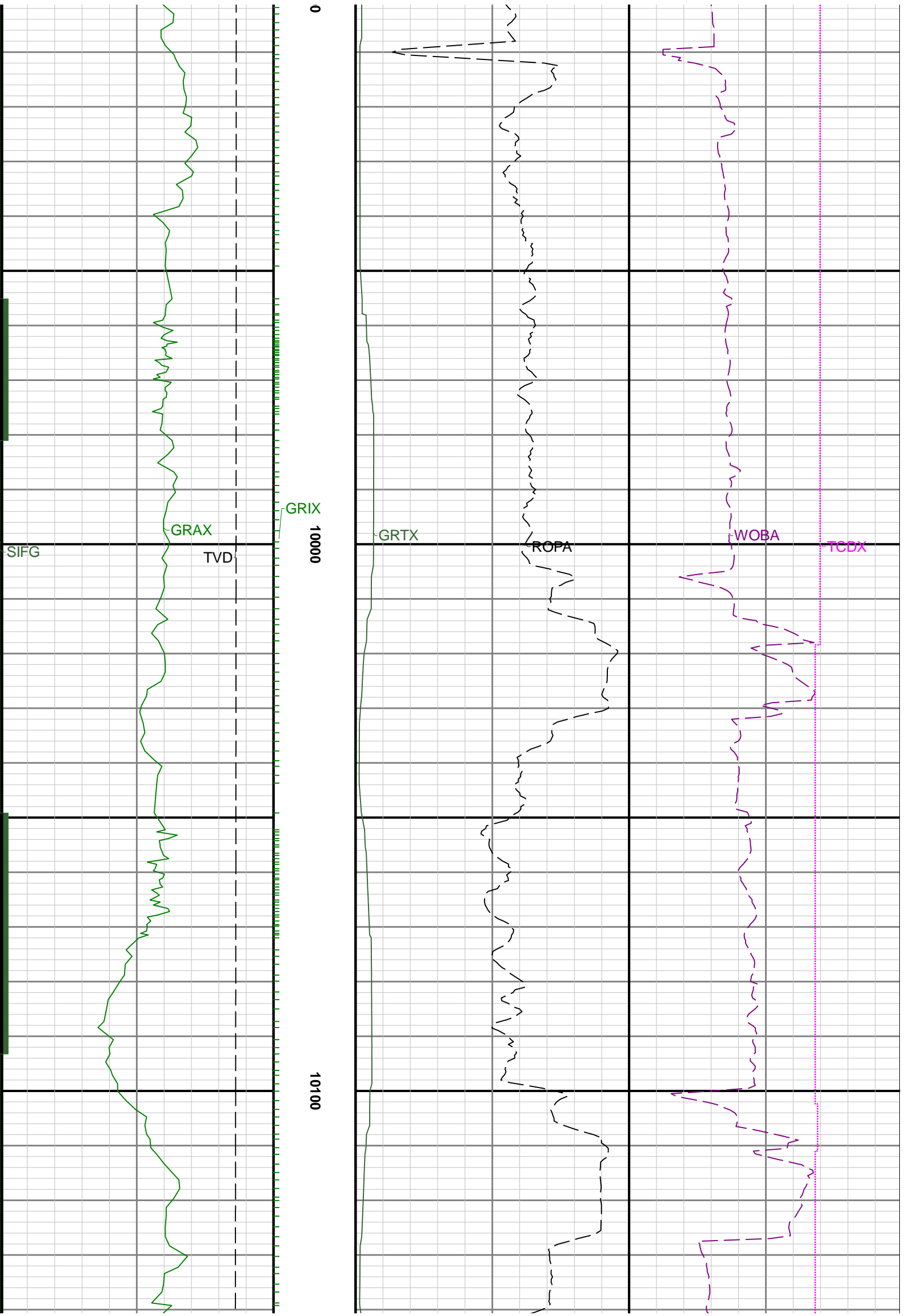

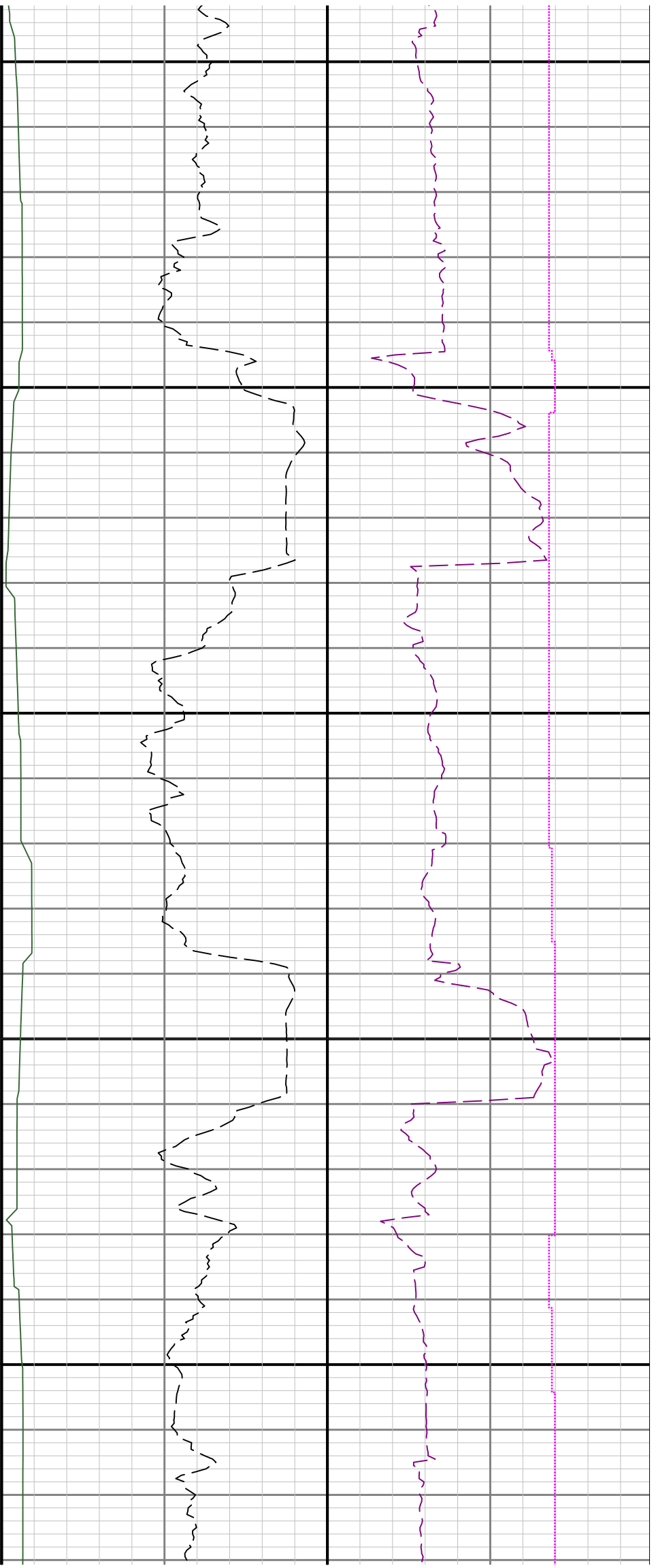

10200

10300

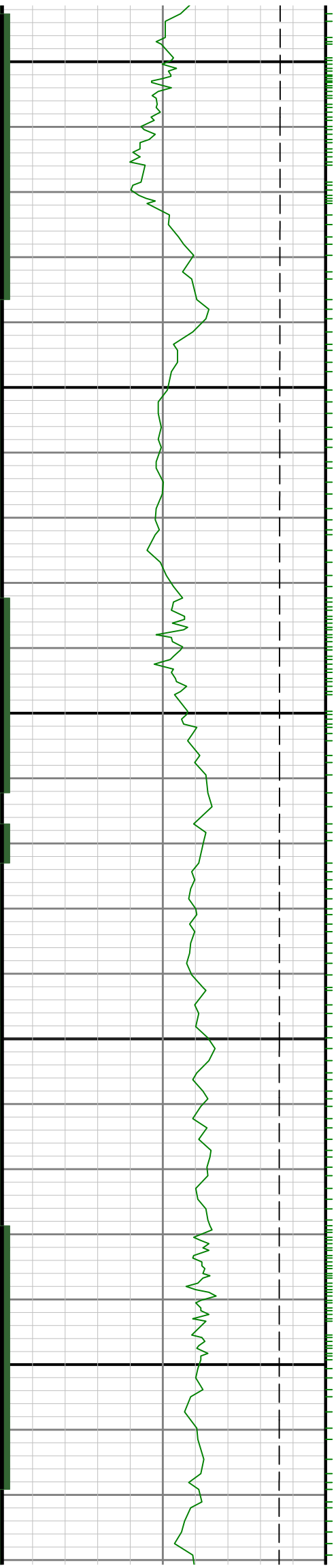

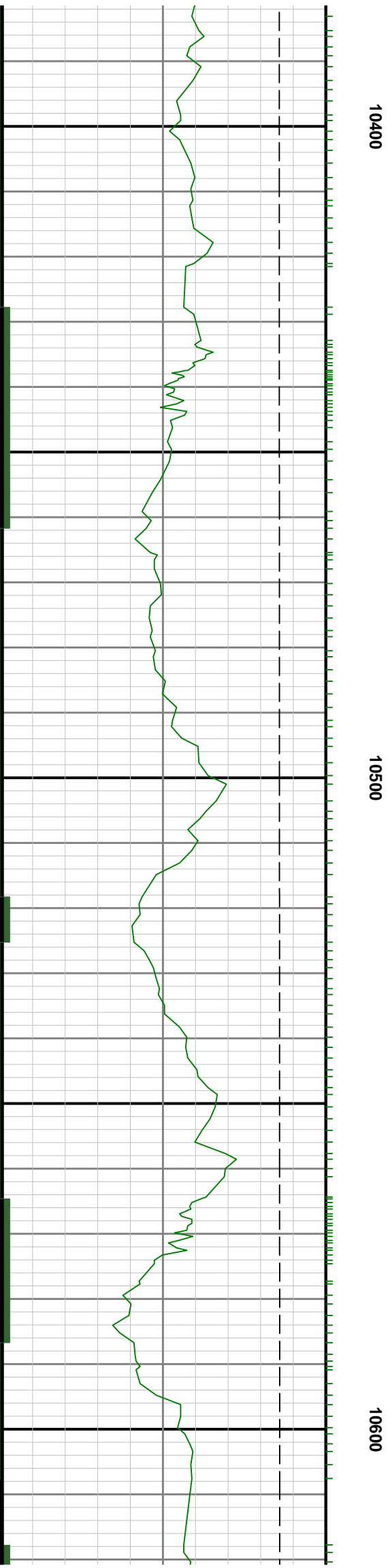
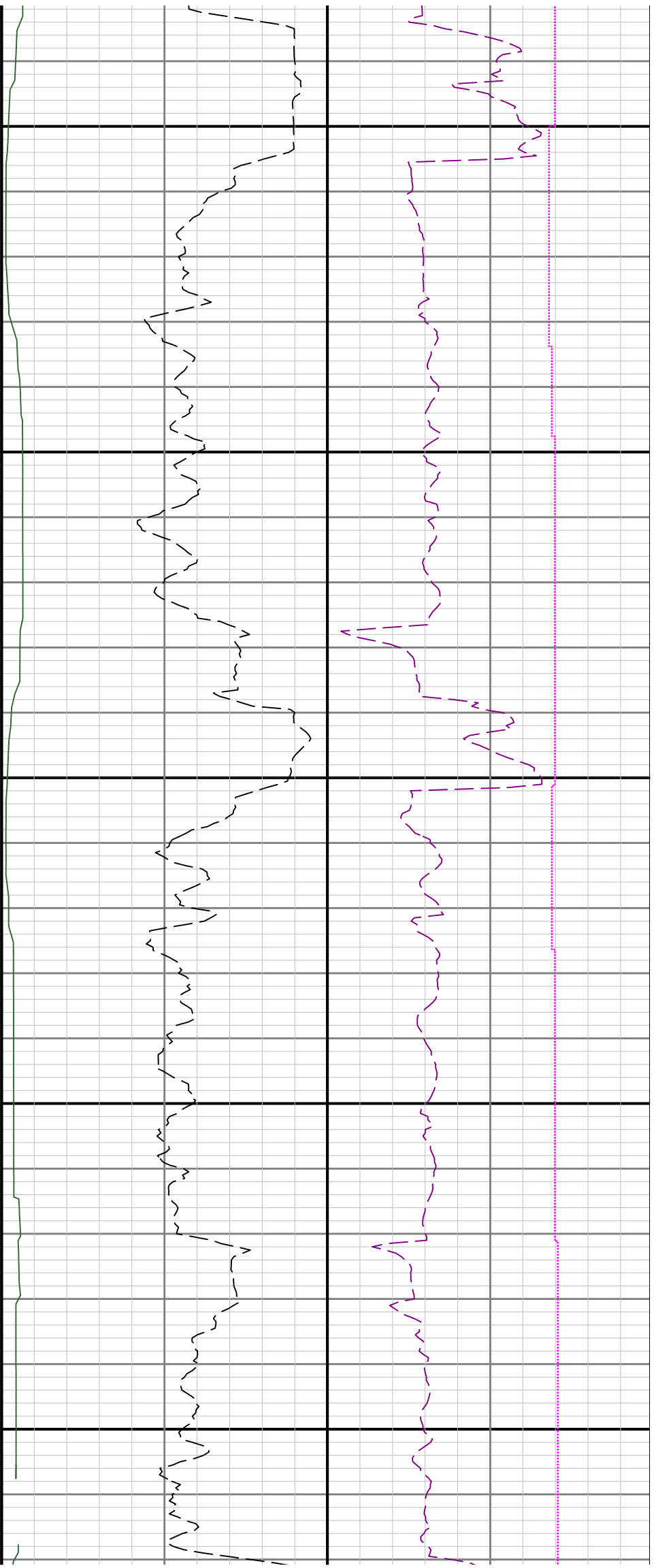

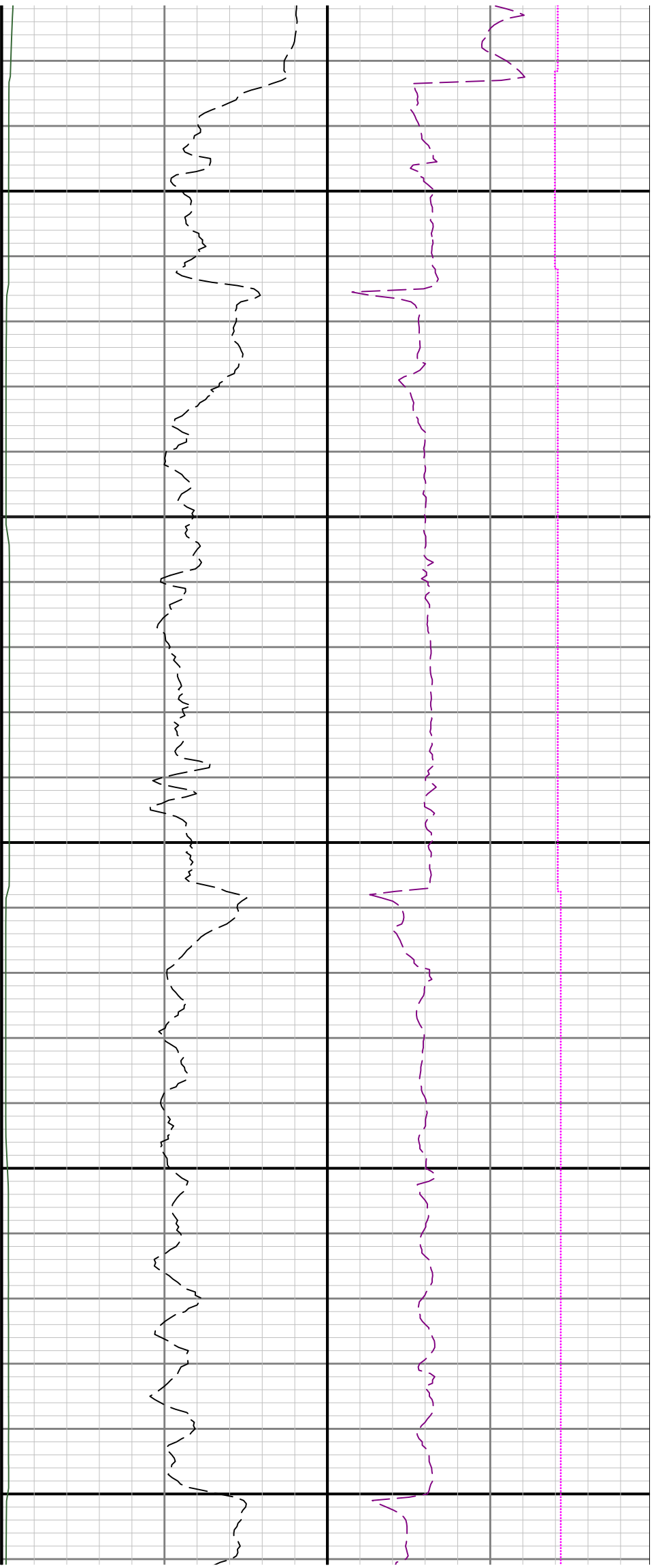

10700

10800

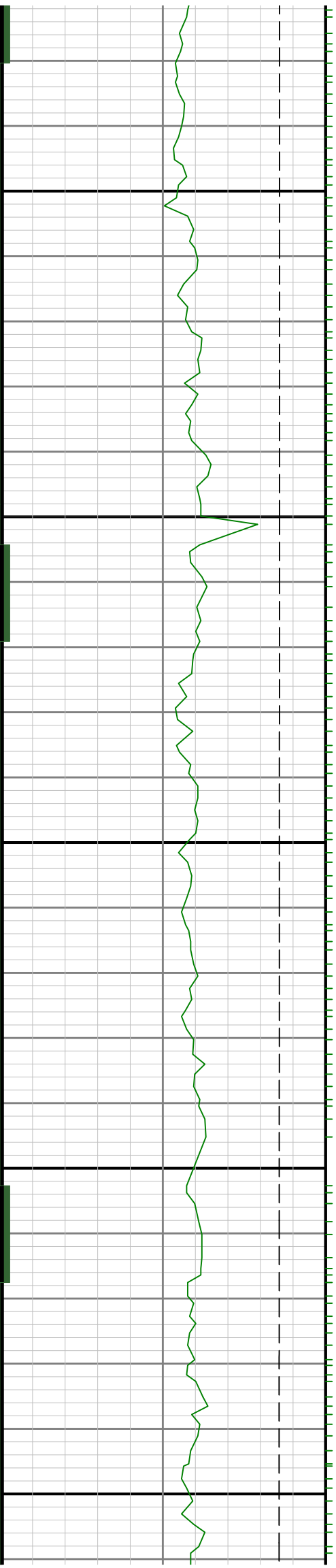

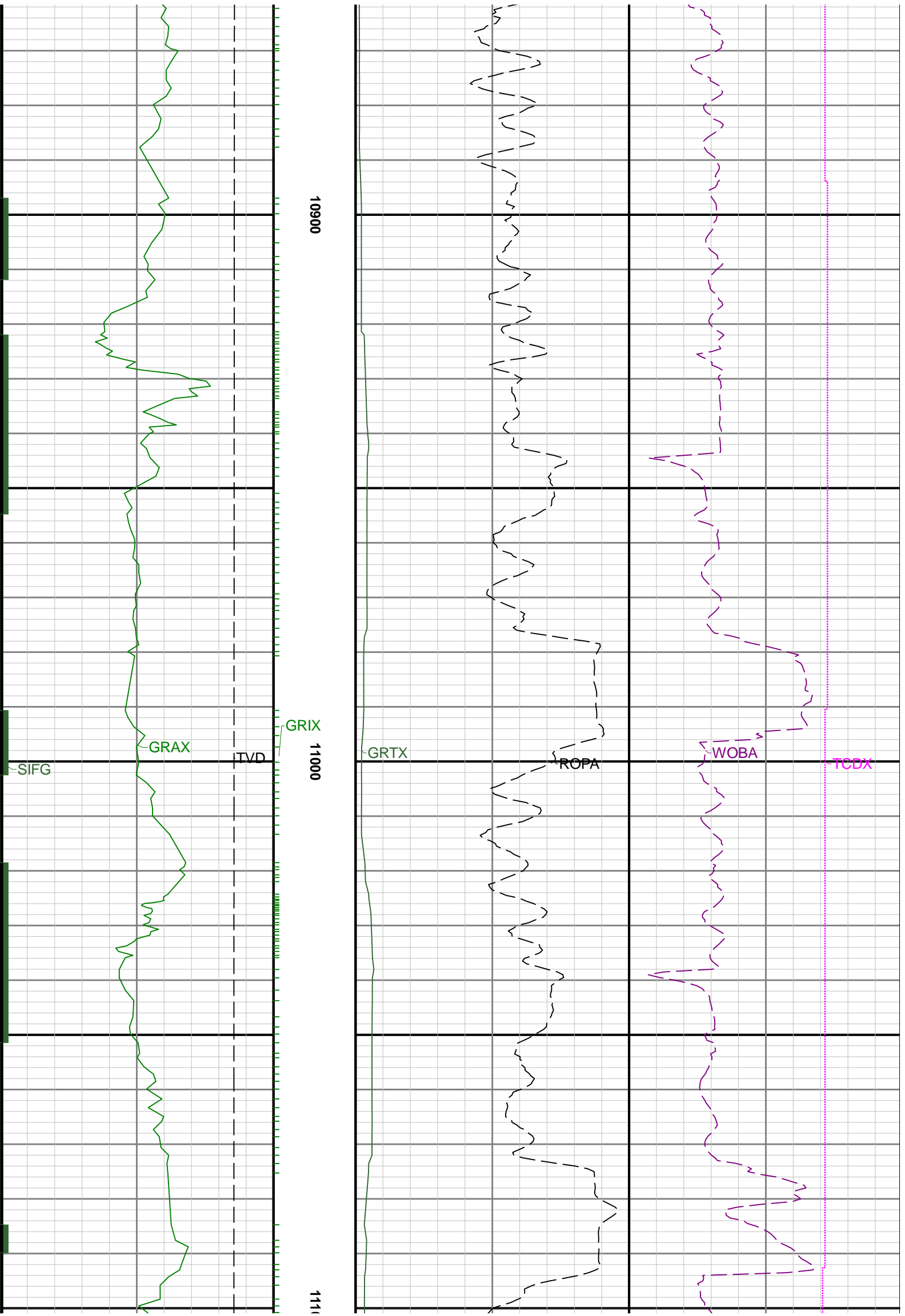

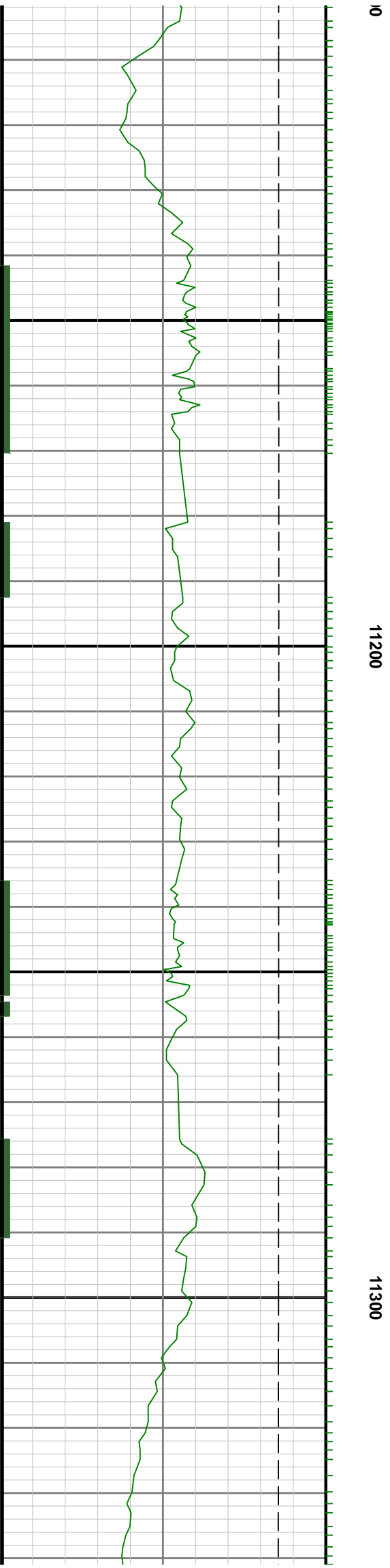

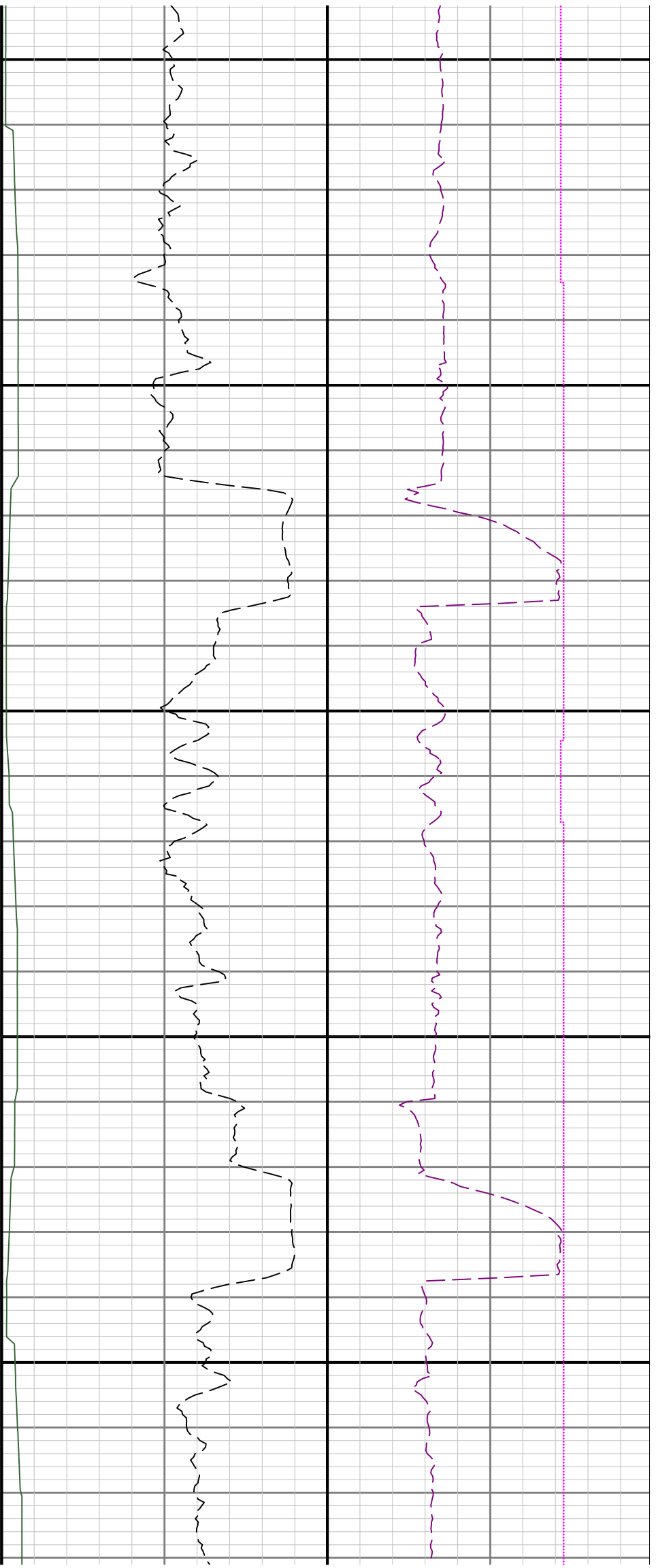

11400

11500

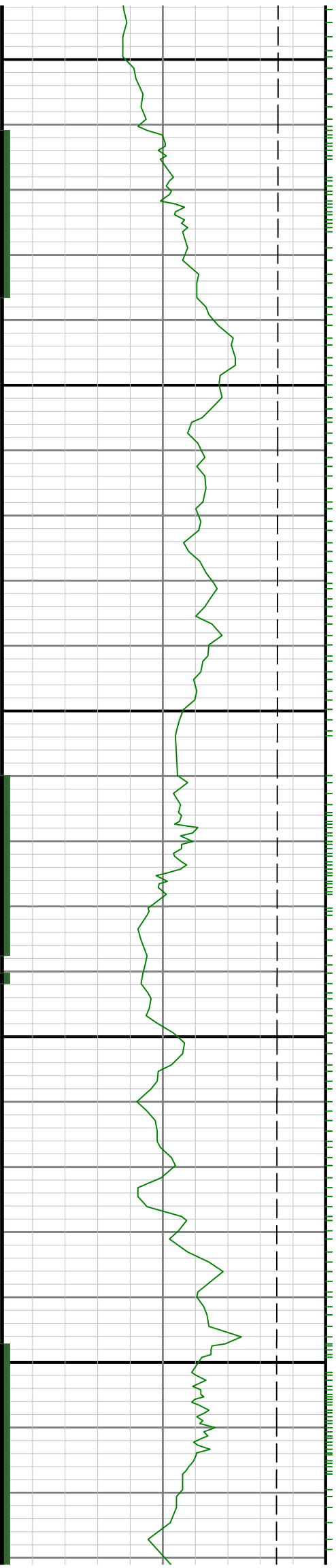

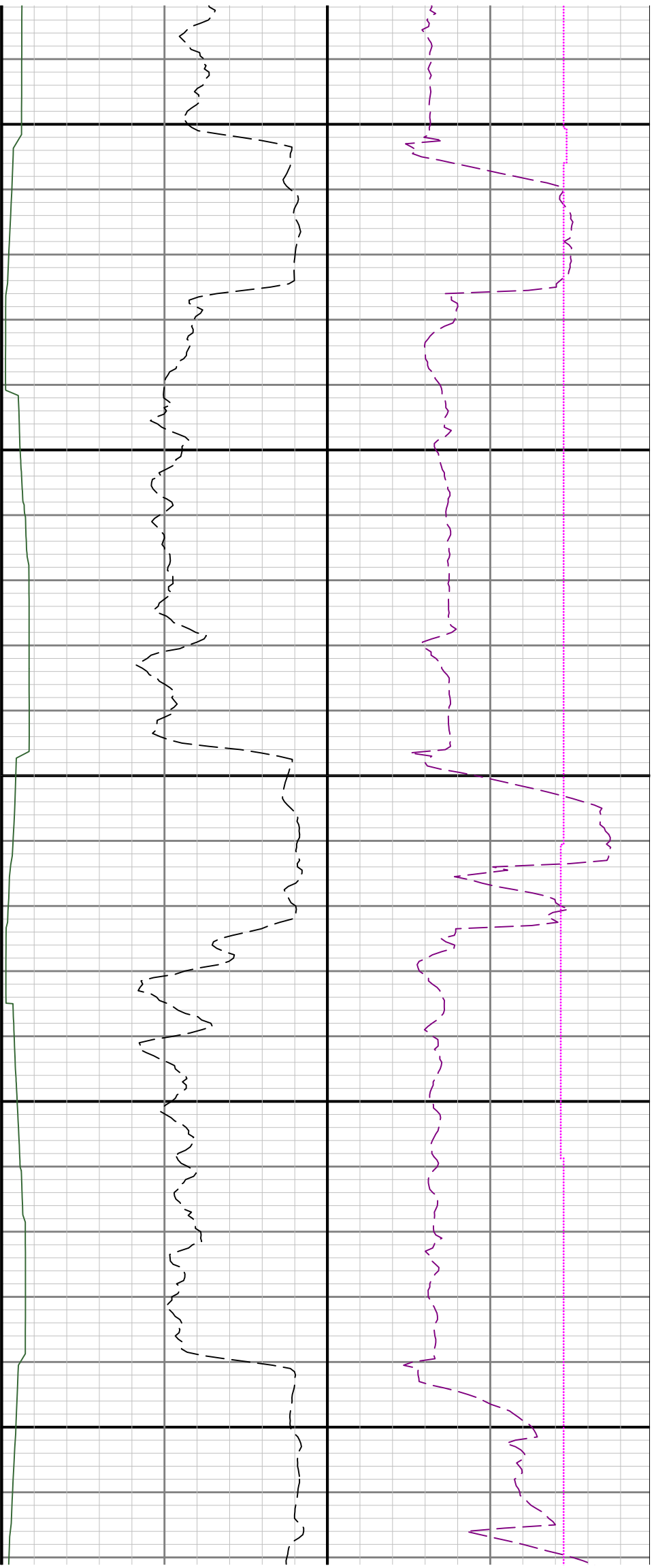

11600

11700

11800

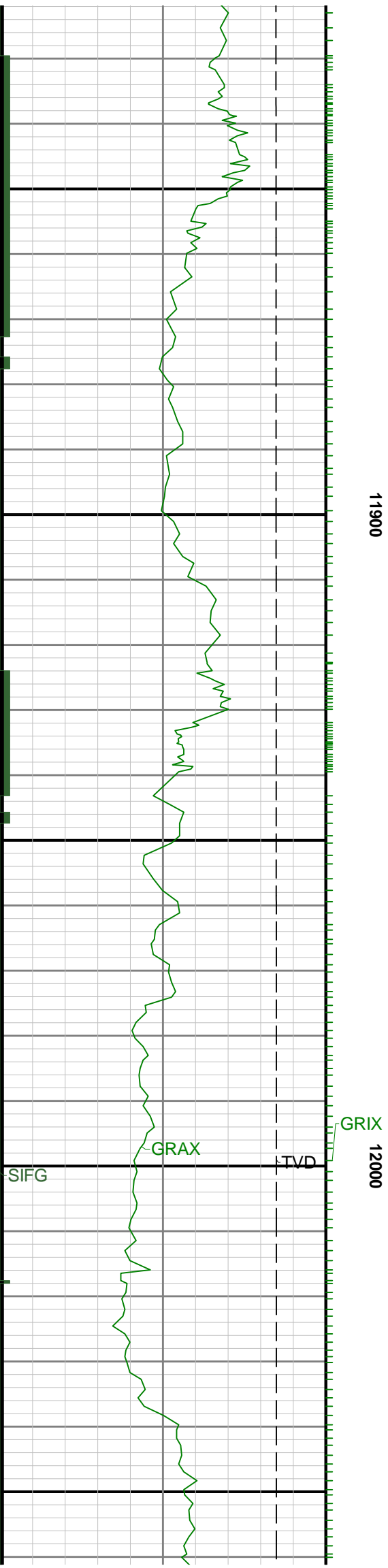

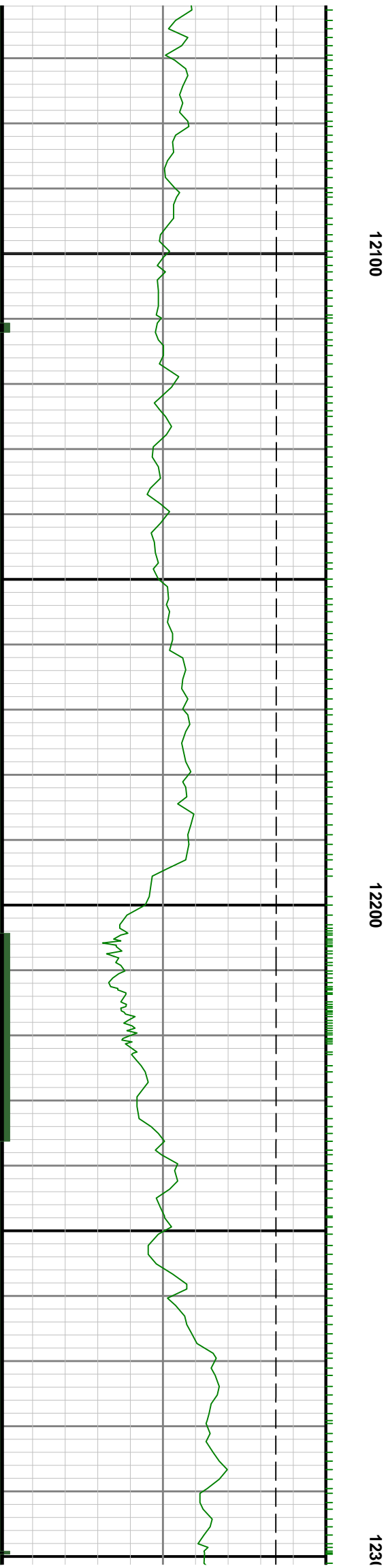
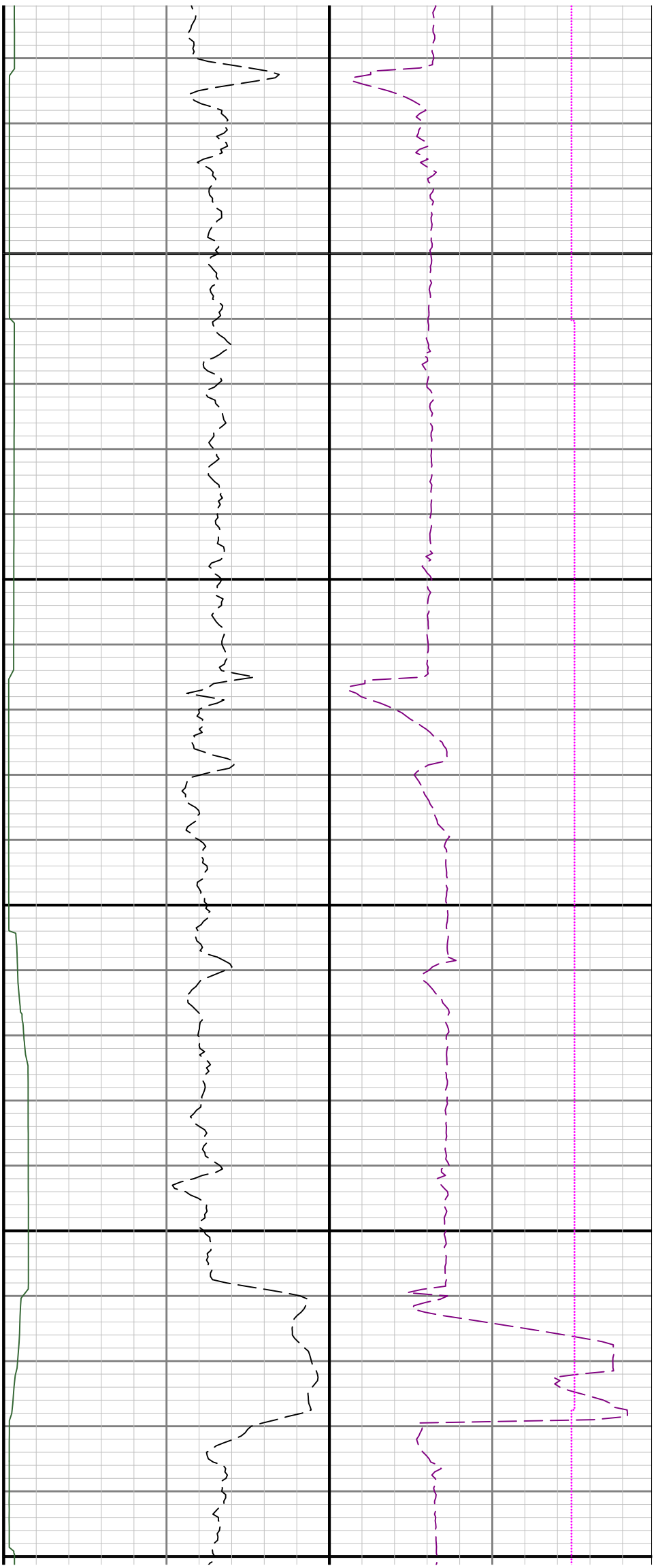

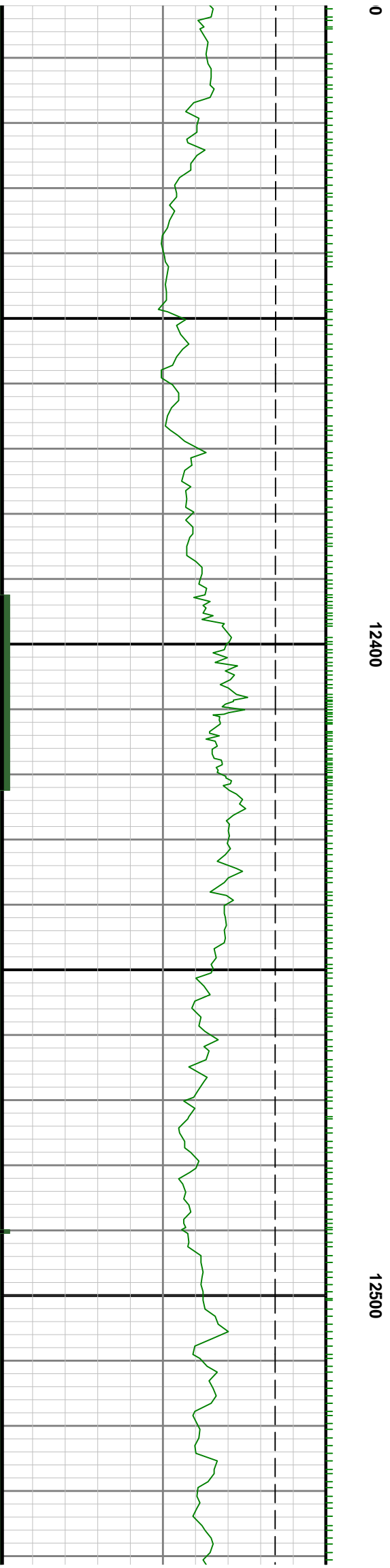



12600

12700

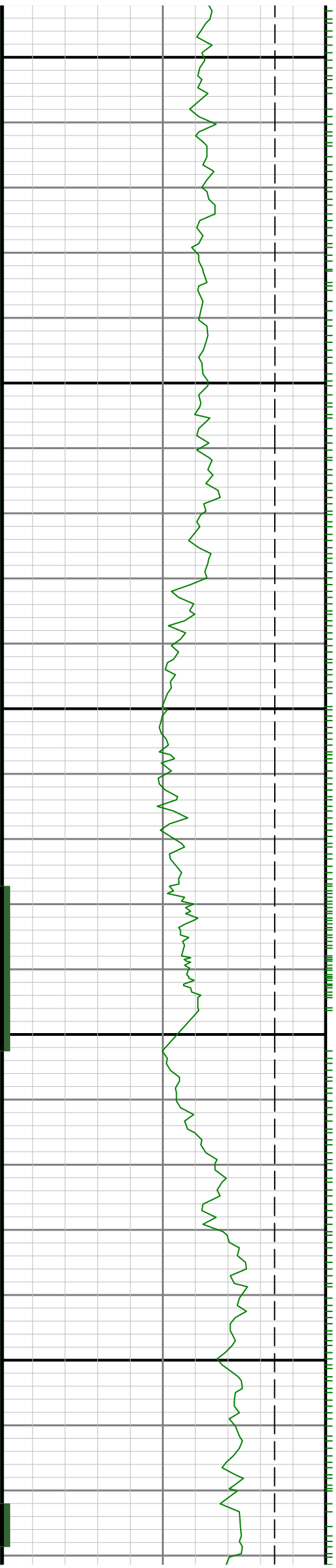

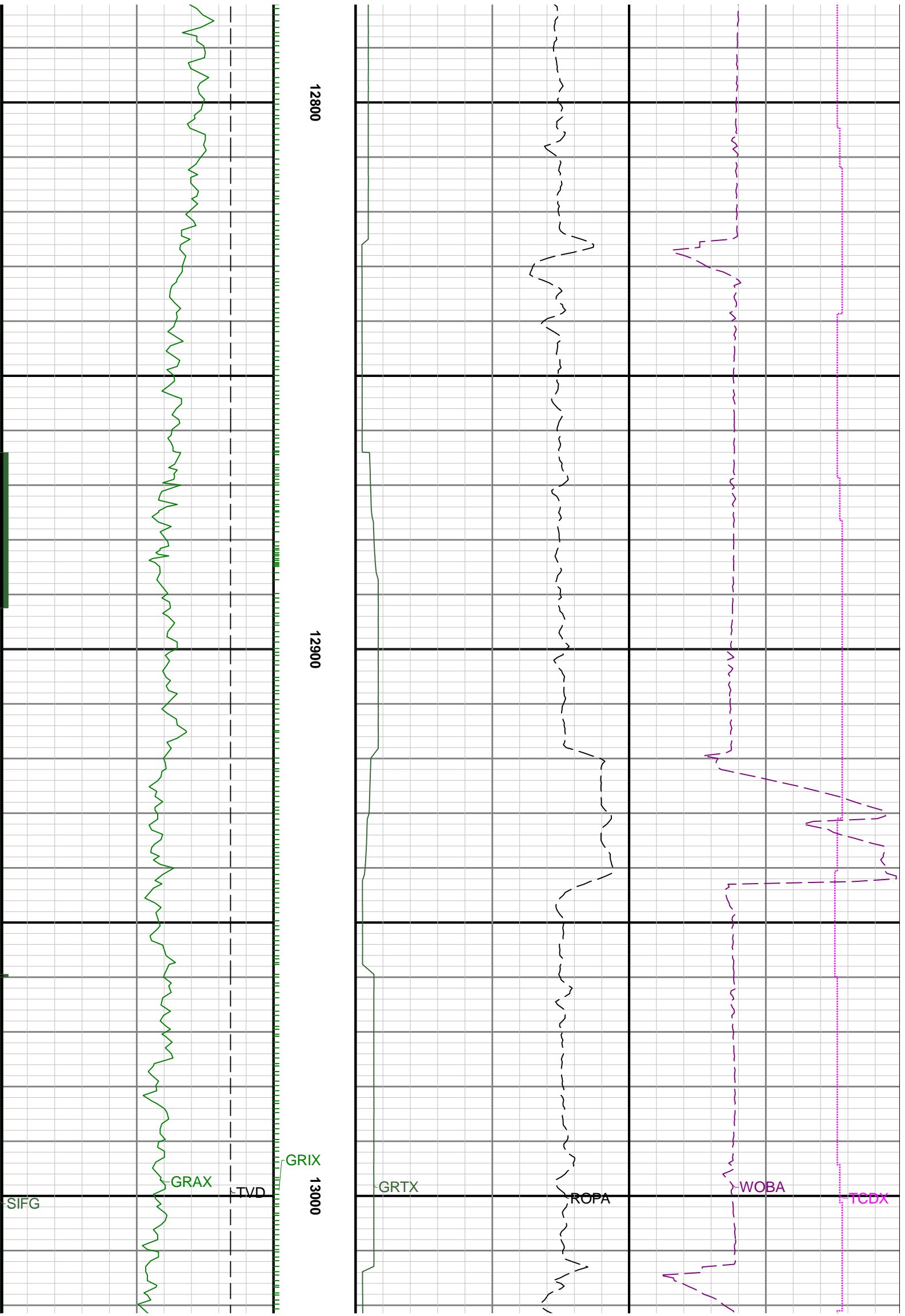

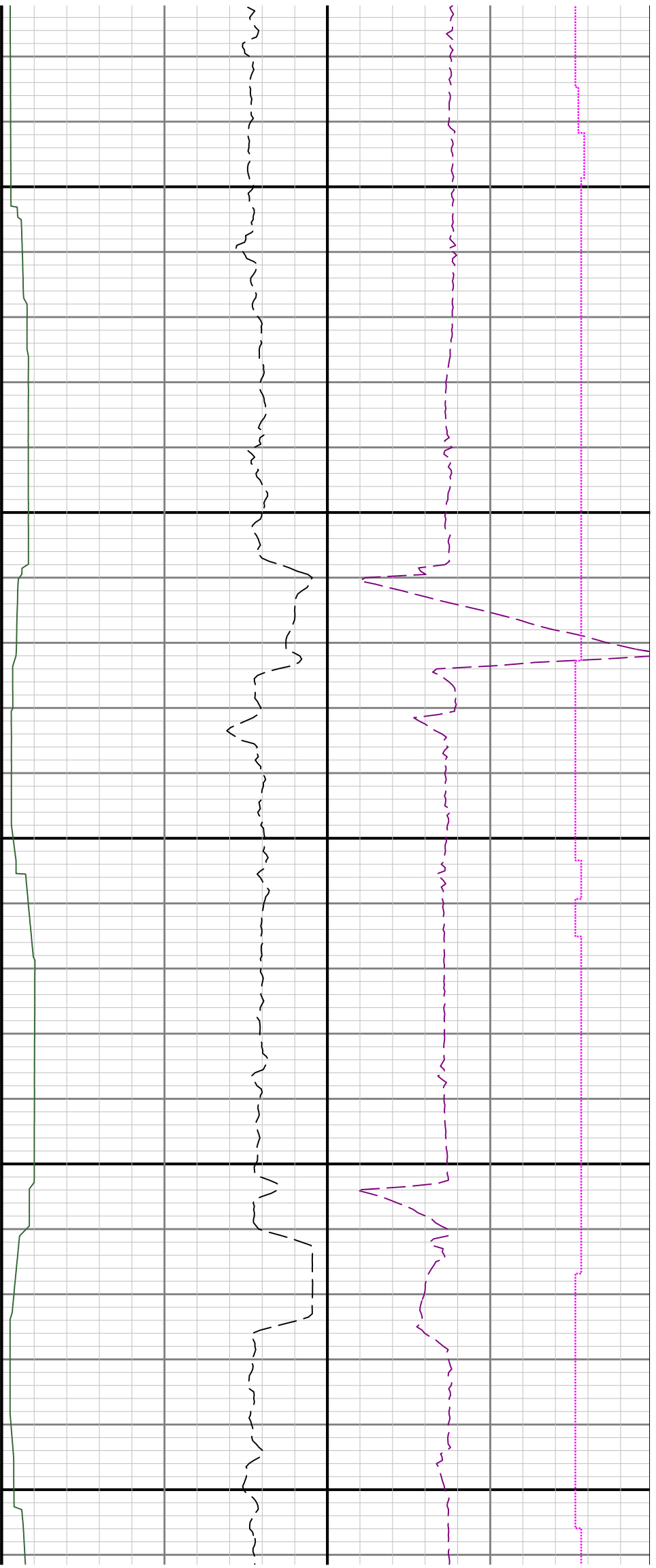

13100

13200

