



Gamma Ray

Scale: 1:240 MD	Company: Anadarko
Depth Reference: Driller's Depth	Well: Puma Fed 13C-35HZ
	Field: Wattenburg
	County: Weld CountyCountry: United States
	State: Colorado
Status: Field Print	Surface Location: Latitude: 39° 41' 11" N Longitude: 104° 45' 11" W
API: 05123425660000 Job ID: 8379426	Other Services: Directional
Permanent Datum (P.D.): Ground Level	Elevation: 4991.00 ftInterval: 2281.00 ft - 15571.81 ft
Log Measured From: Rig Floor	Above P.D. 32.00 ftCreated: 2017-02-27 07:44
BHI Rep 1: Tien Bui	BHI Rep 2: Ryan Wunderlich
Client Representative: Anadarko	Elevations: Elev. KB: N/A Elev. DF: 5023.00 ft Elev. GL: 4991.00 ft

"These interpretations and analyses ("Interpretations") are opinions provided by Baker Hughes Oilfield Operations, Inc ("Baker Hughes"), based upon industry practice, empirical relationships, assumptions and measurements, (many of which may be provided by the customer). The Interpretations are not infallible and may be subject to different opinions. Vjwu."Dcmgt"Jwi jgu"fqgu"pqv"ycttcpv"vjgkt"ceewtce{."eqttgevpguu."qt"eqornvgvgpguu."qt"vjcv"vjg"ewuvqogtøu"cpflqt"cp{"vjktf"rctv{øu"tgnkcpeg"qp"uwej"Kpvgtrtgvcvkqpu"yknn"ceeqrnkuj"cp{"rctvkewnct"tguwnvu0"Vjg"ewuvqogt"cuuwogu"hwnn"responsibility for the use of the Interpretations and for decisions based thereon and the customer agrees to release, defend and indemnify Baker Hughes, its parent, subsidiaries and affiliated or related entities, and subcontractors, together with its and their officers, directors, employees, agents and invitees against, any and all claims, losses, damages, or expenses sustained by the customer or any third party arising out of reliance upon or use of the Interpretations, without regard to the cause(s) thereof, including without limitation any form of negligence on the part of Baker Hughes. Unless other contract terms have been agreed to by the parties, each party's liabilities and qdnkicvkqpu"ujcnn"dg"iqxgtpgf"d{"Dcmgt"Jwi jgu"Kpeqtrqtcvgføu"Yqtnfykfg"Vgtou"cpf"Eqpfkvkqpu0\$""

Gamma Ray - Apparent 0.5 ft Average [GRAX] 0200	MD 1:240 feet	Gamma Time Since Drilled 0600	Weight On Bit, Average 1 ft Average [WOBA] 0100
API		min	klb
True Vertical Depth [TVD] 08000		Depth Averaged ROP 3 ft Average [ROPA] 9000	Downhole Temperature [TCDX] 0300
ft		ft/h	degF

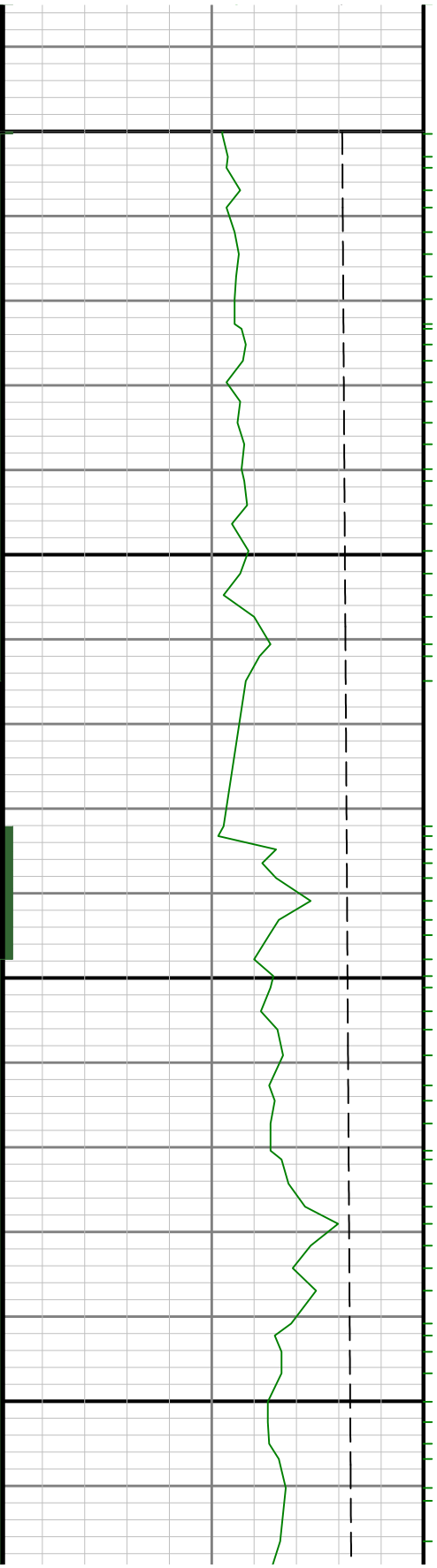

0099

6500

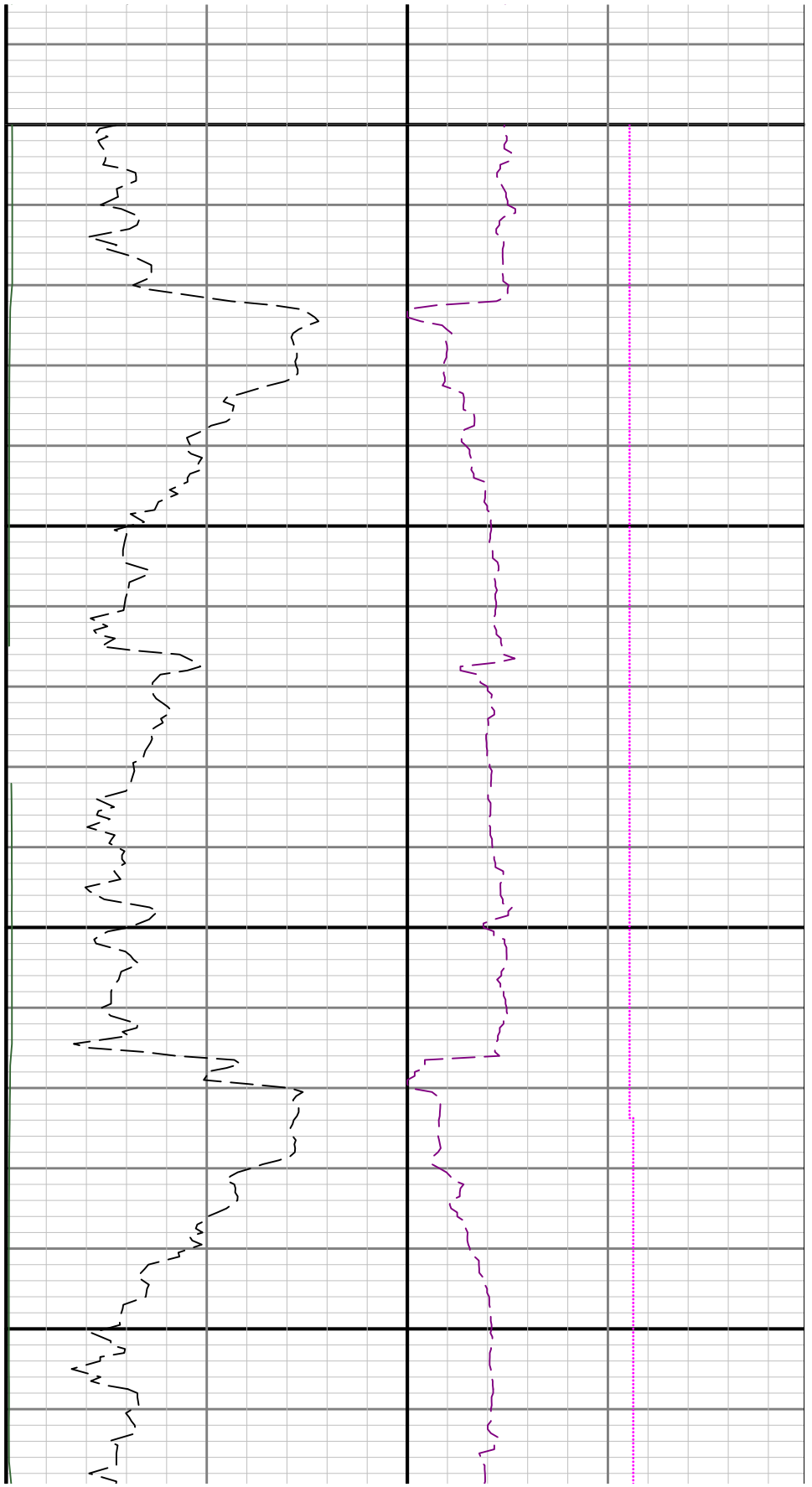

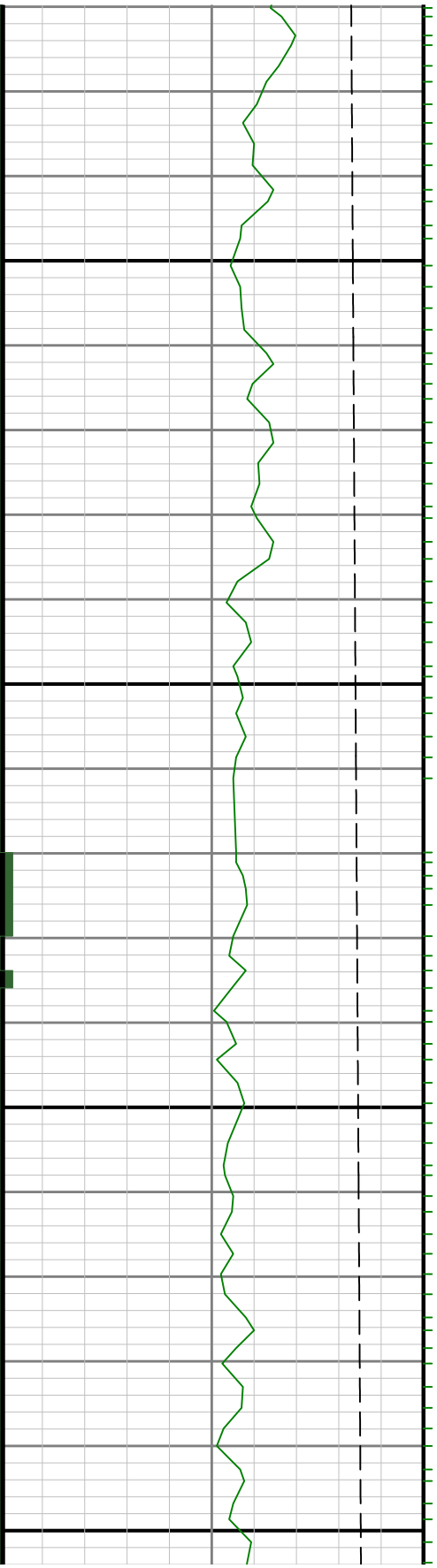

0089

6700

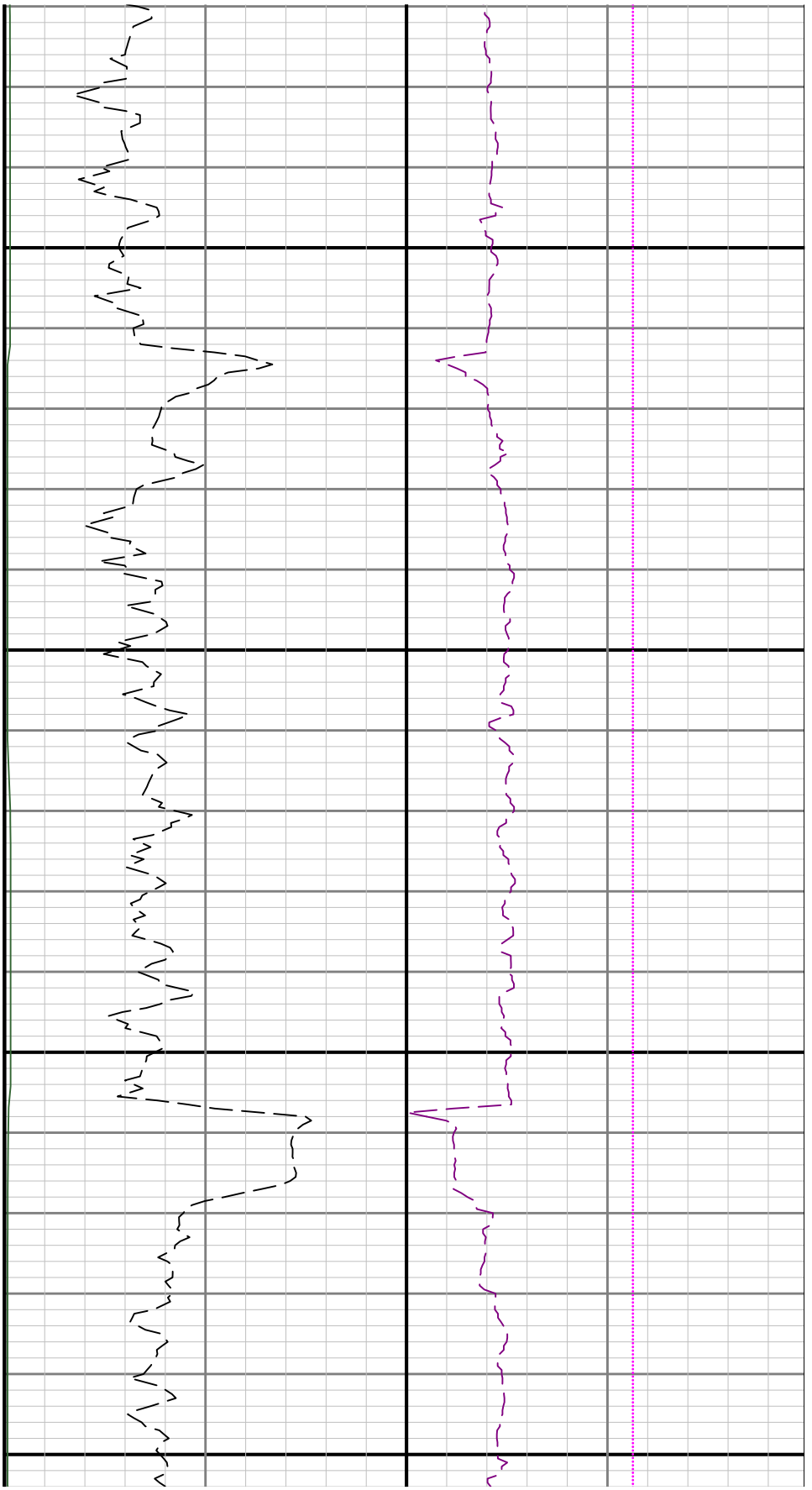

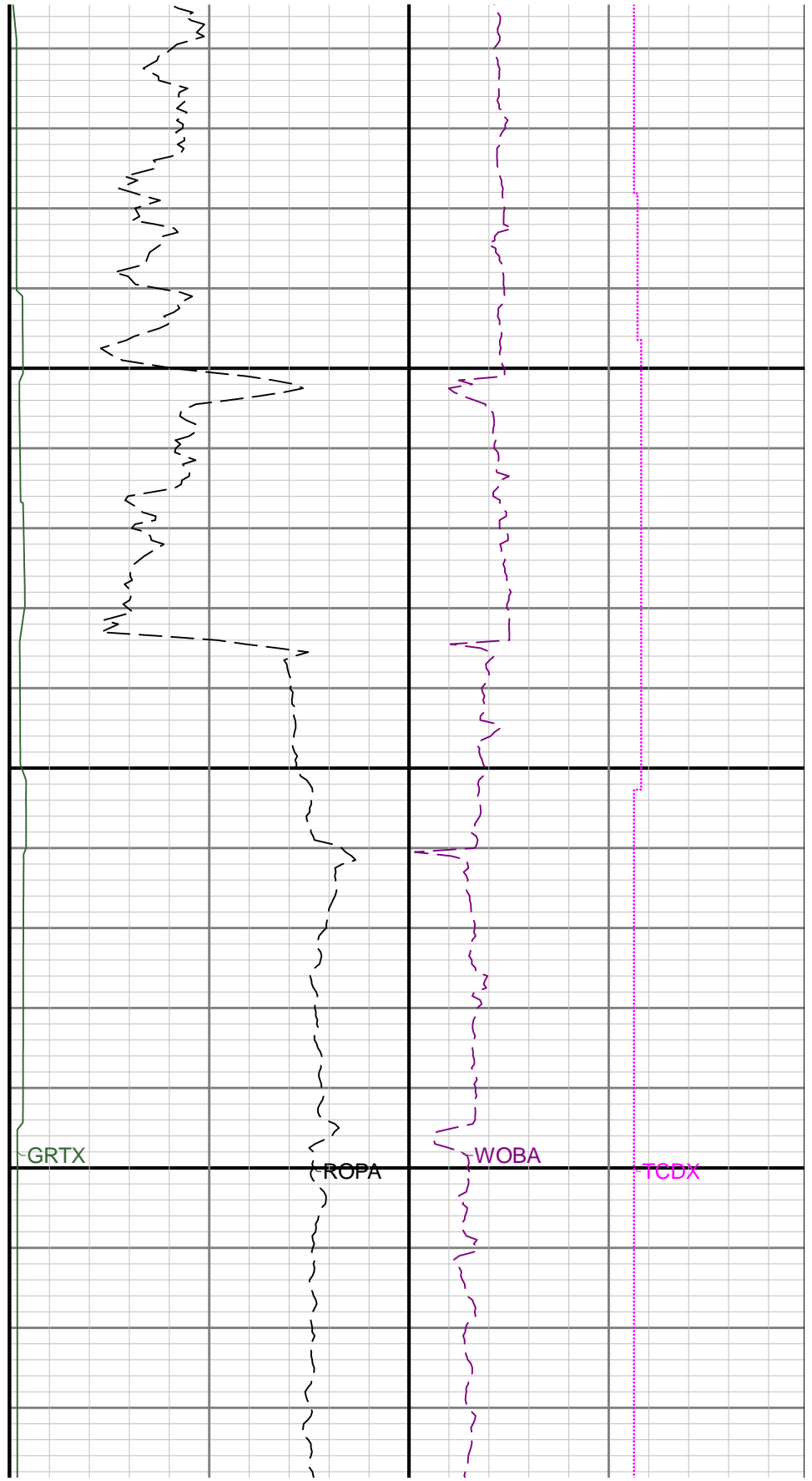
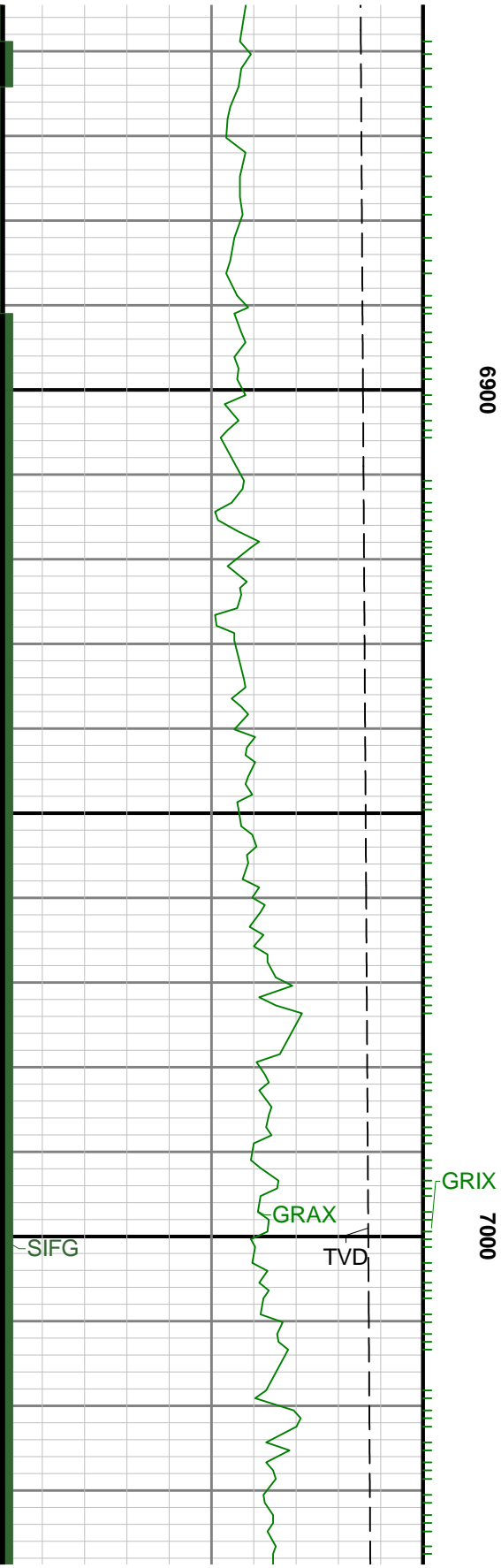

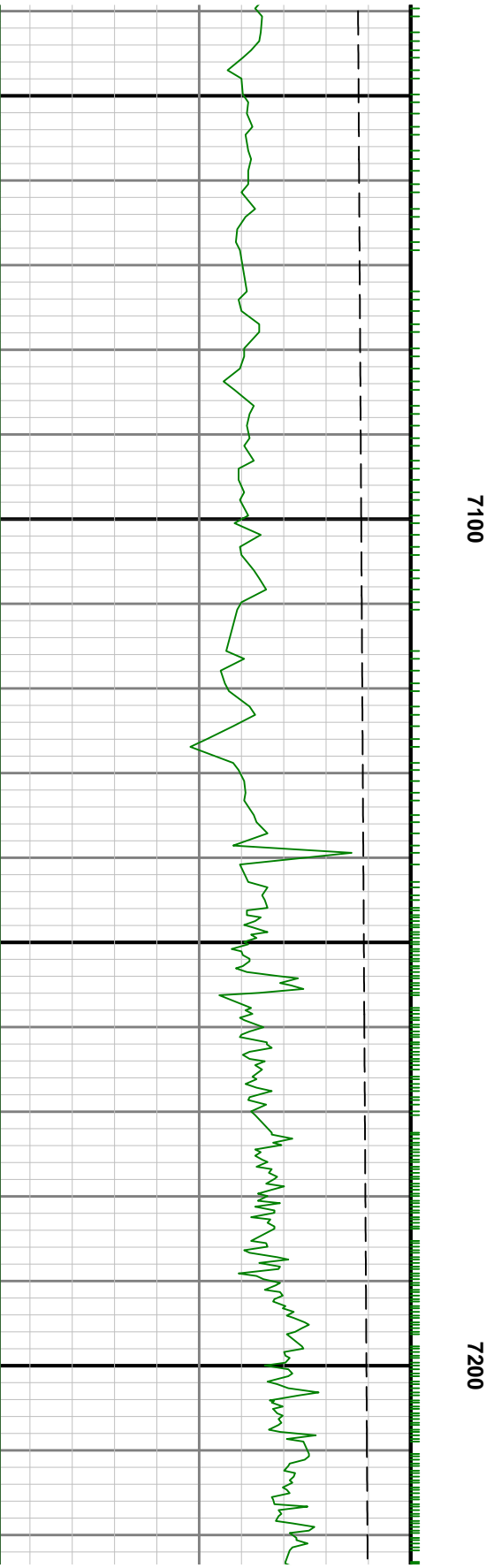
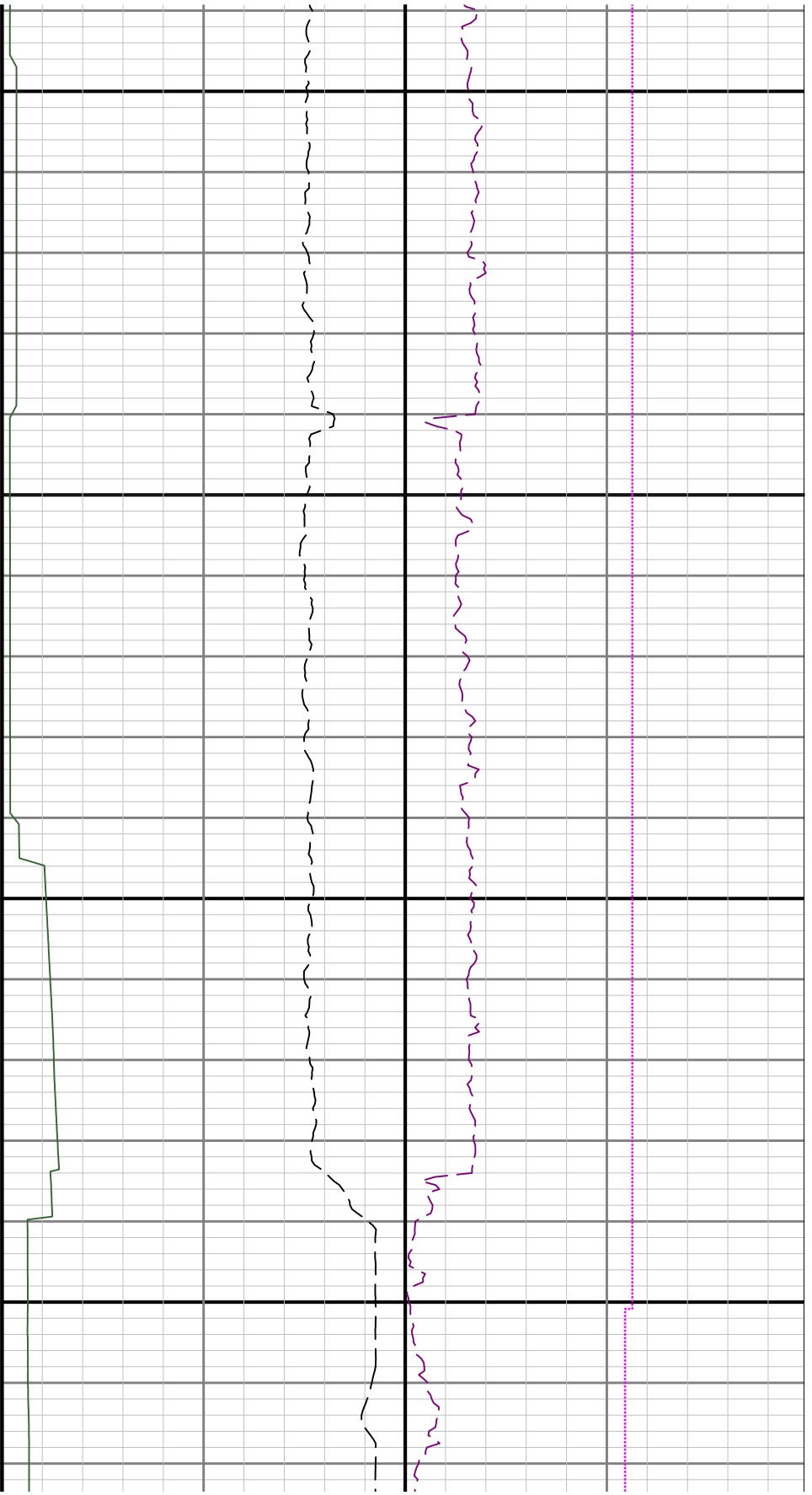

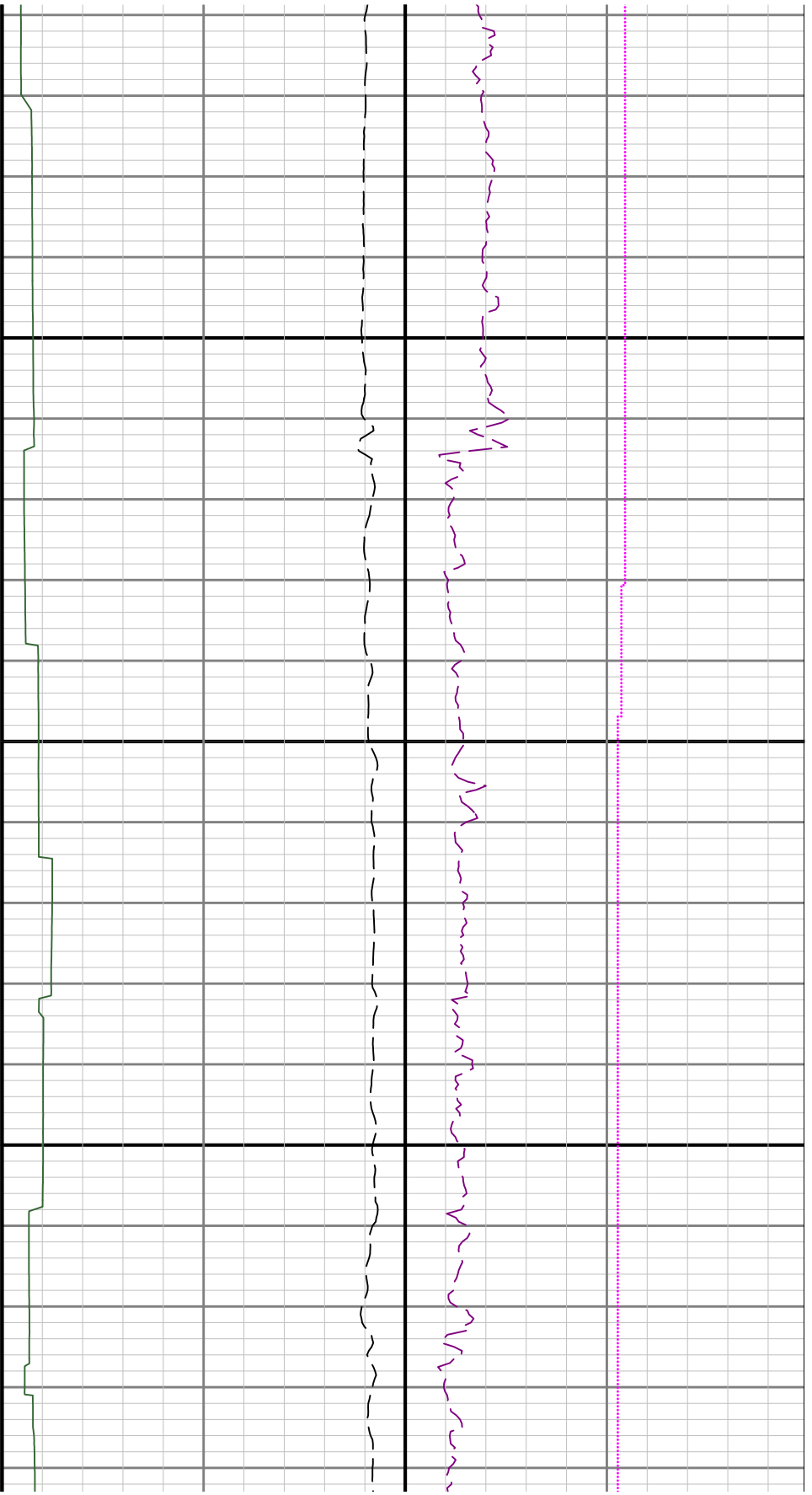

7500

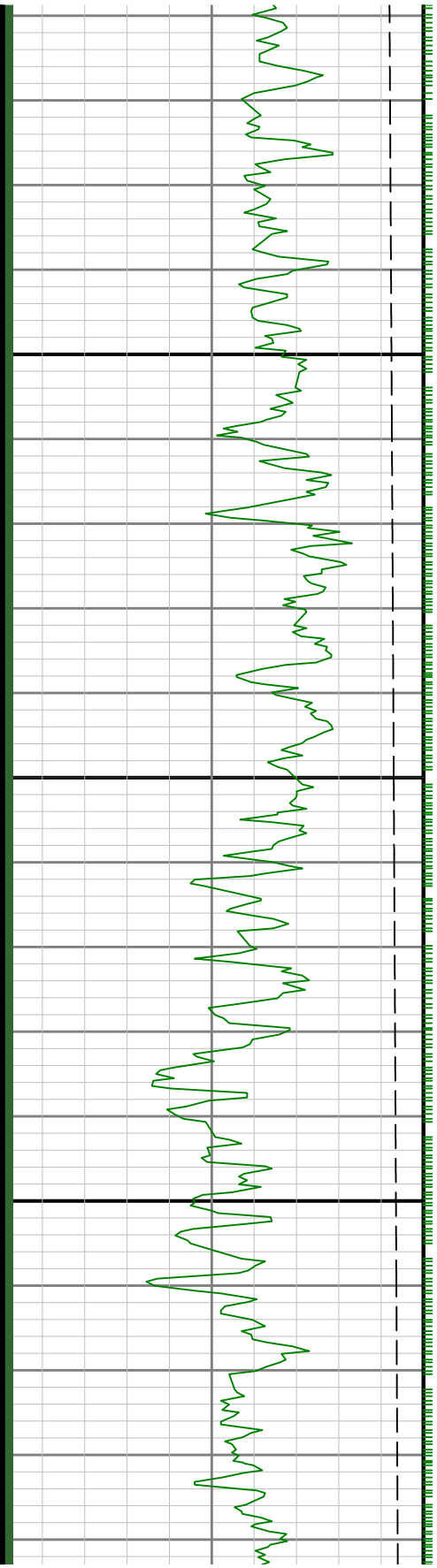

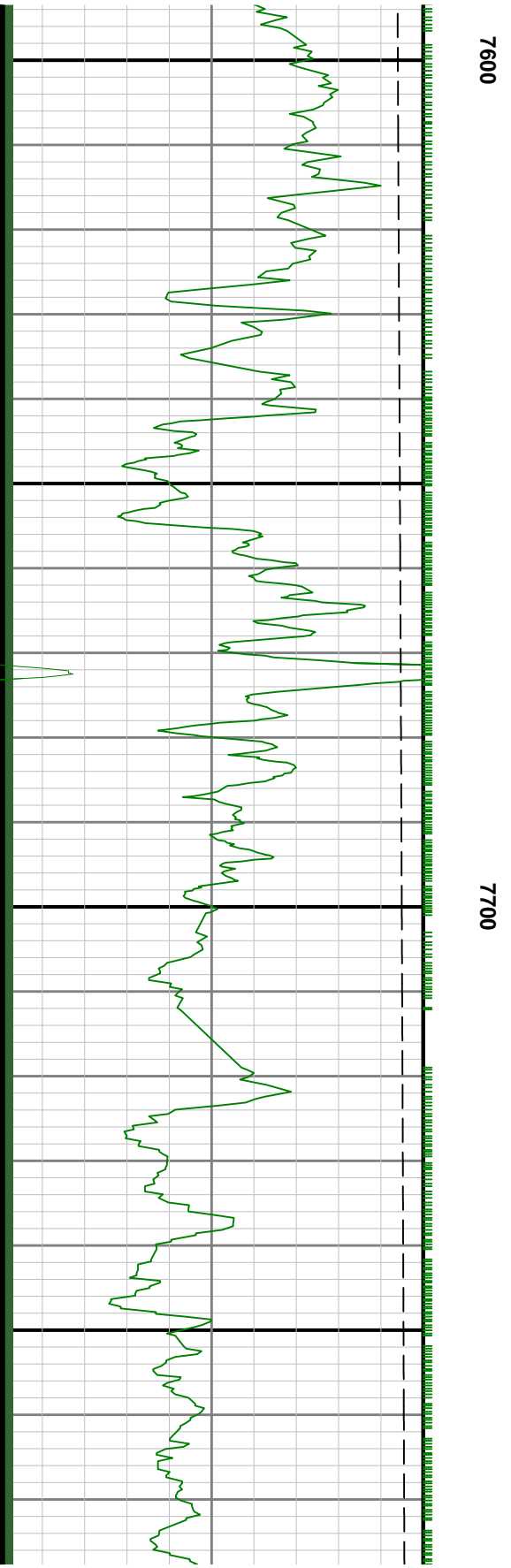

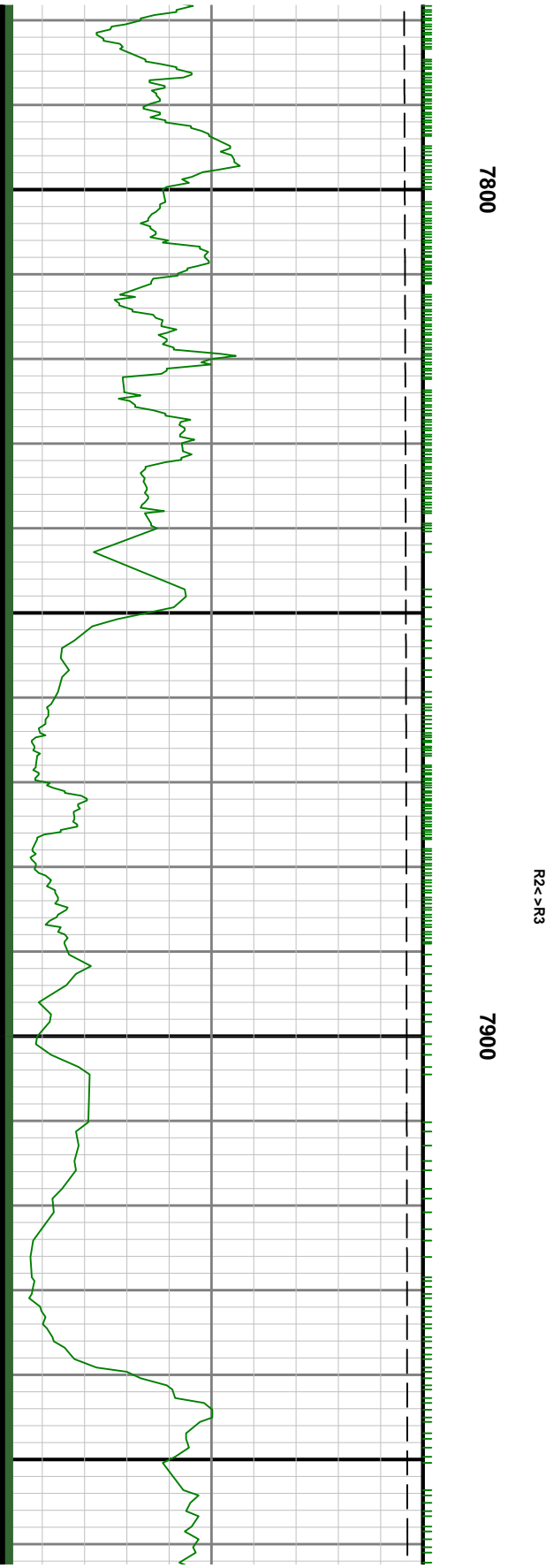
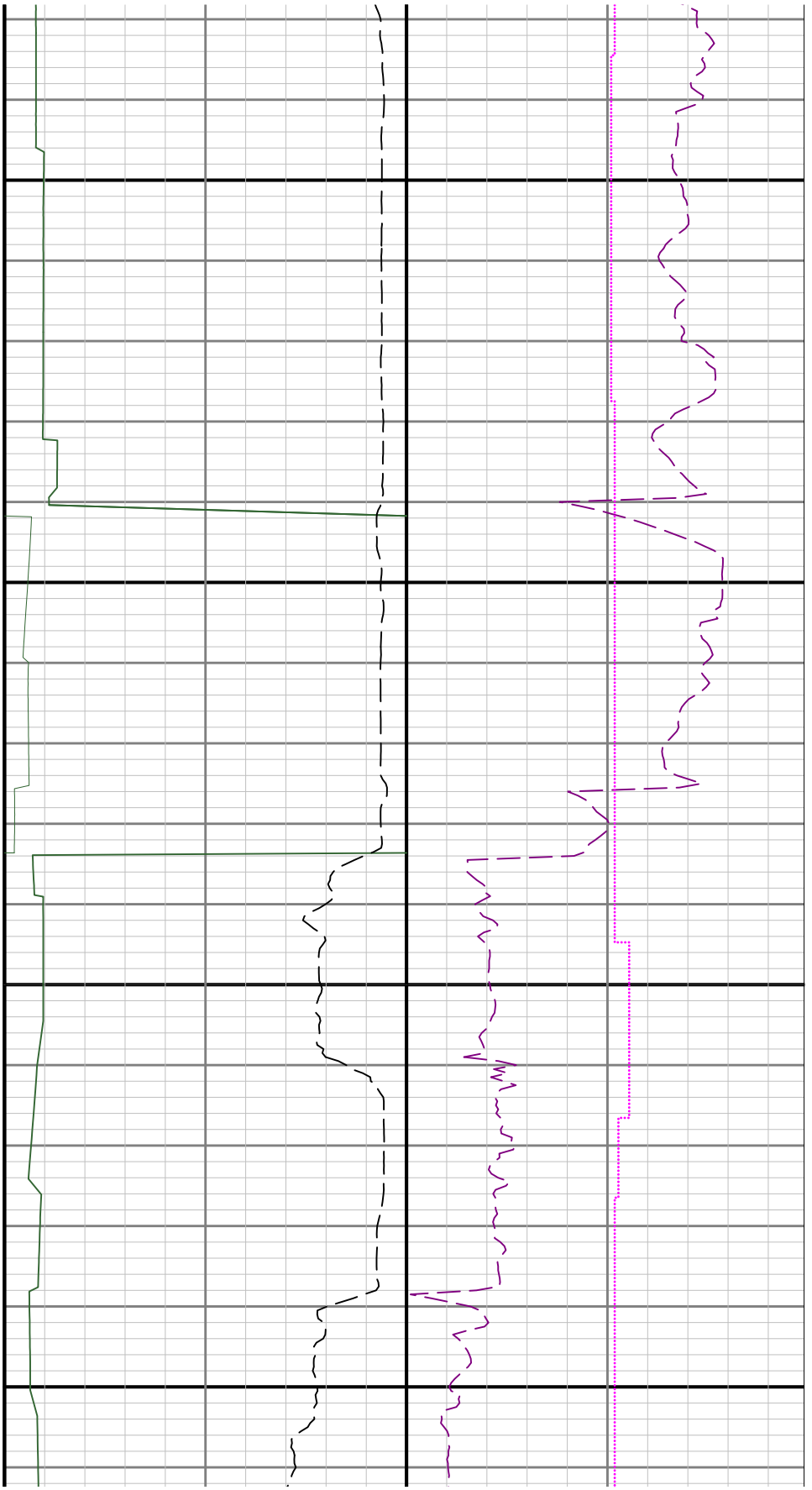

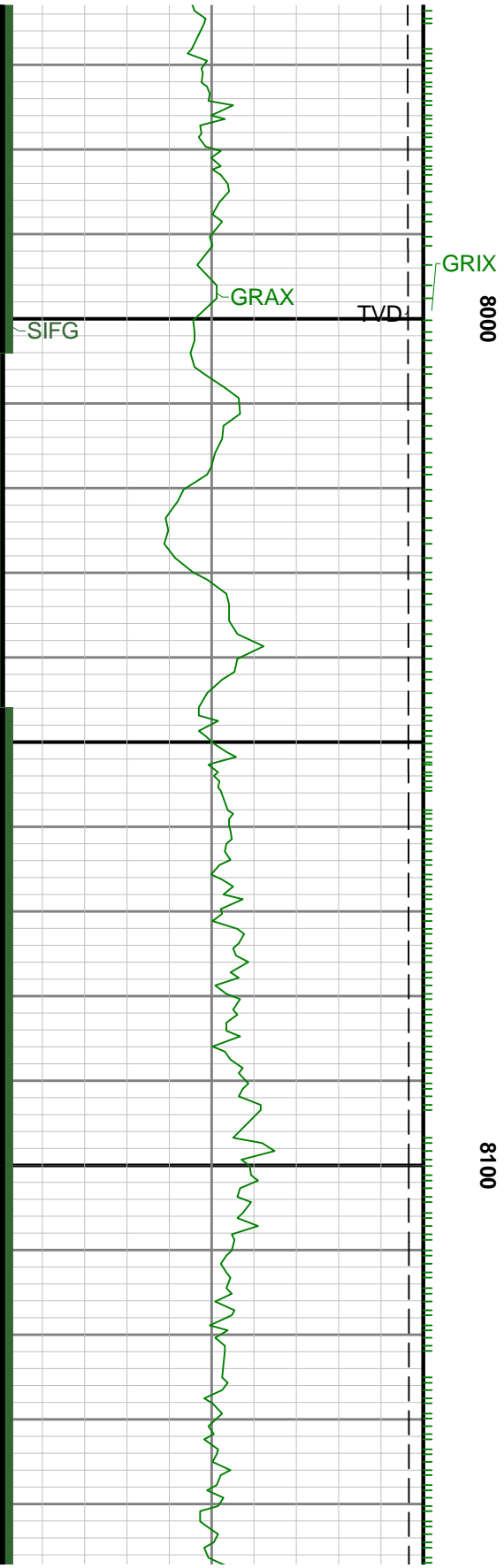

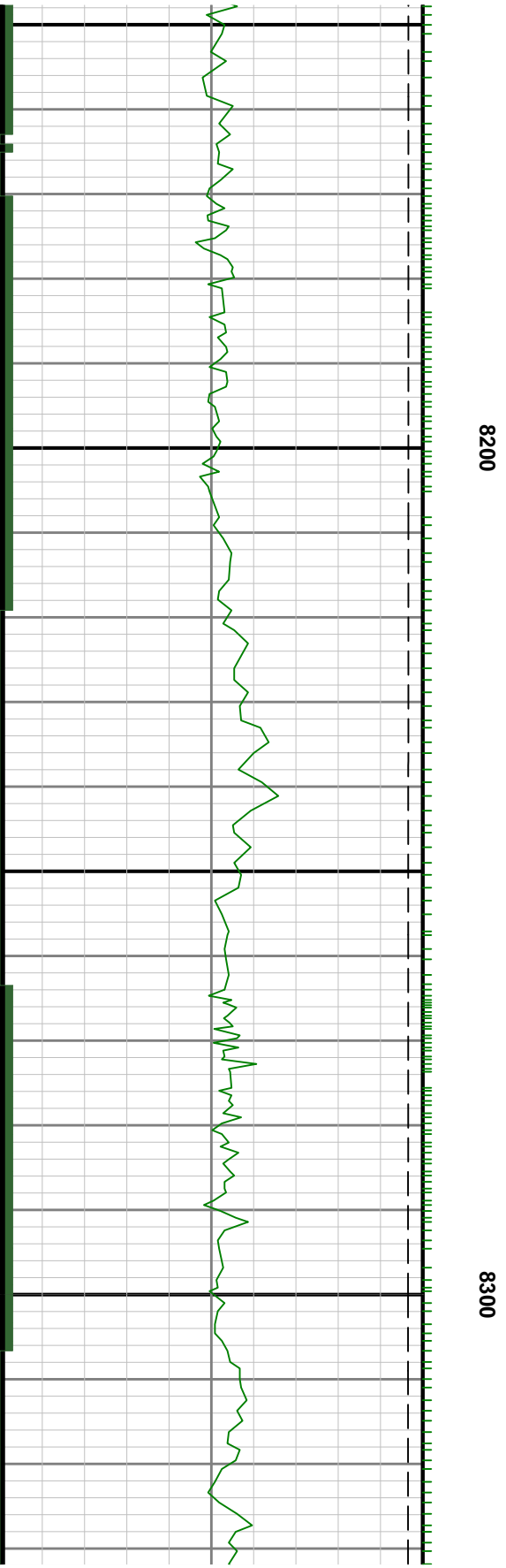

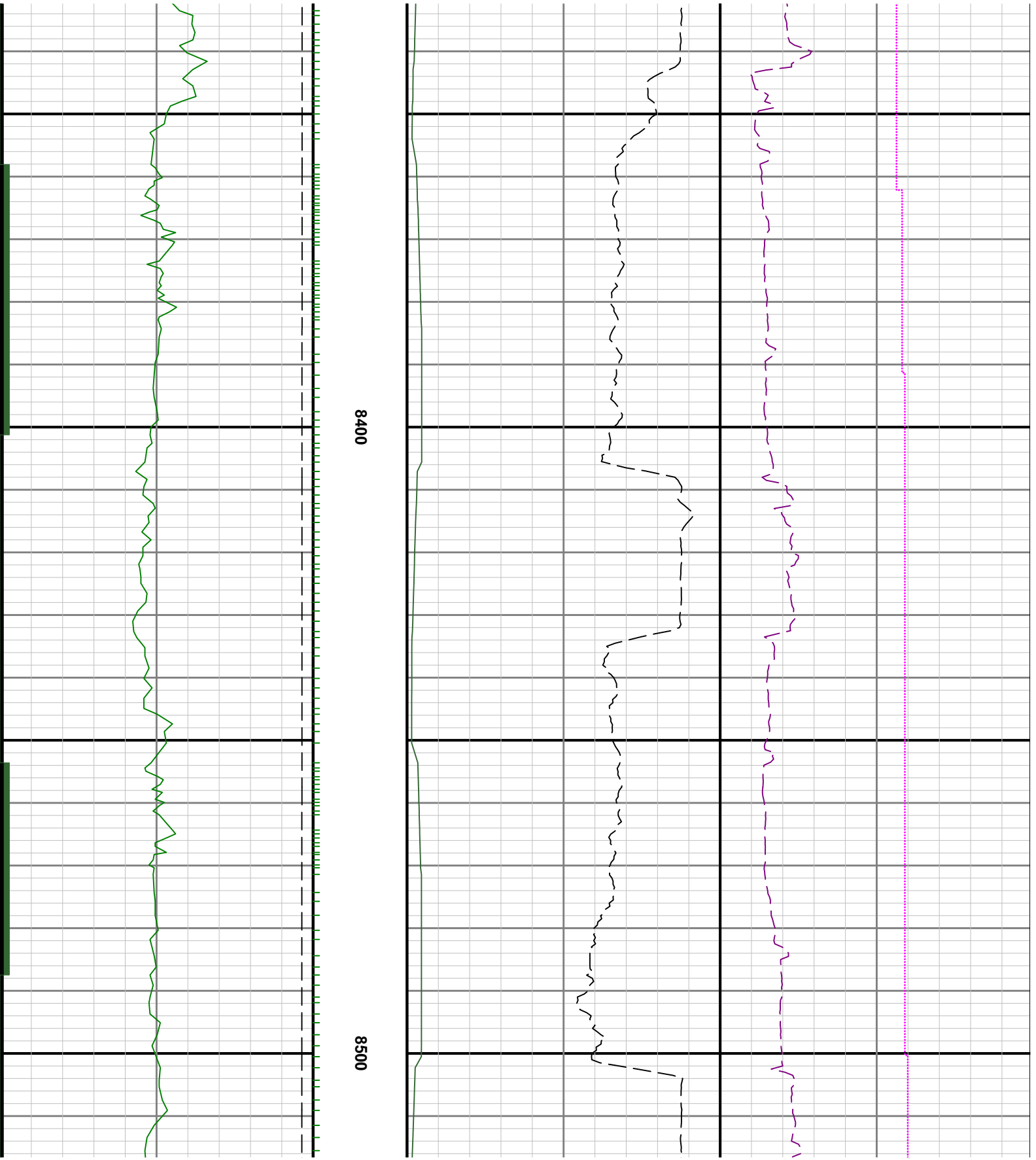

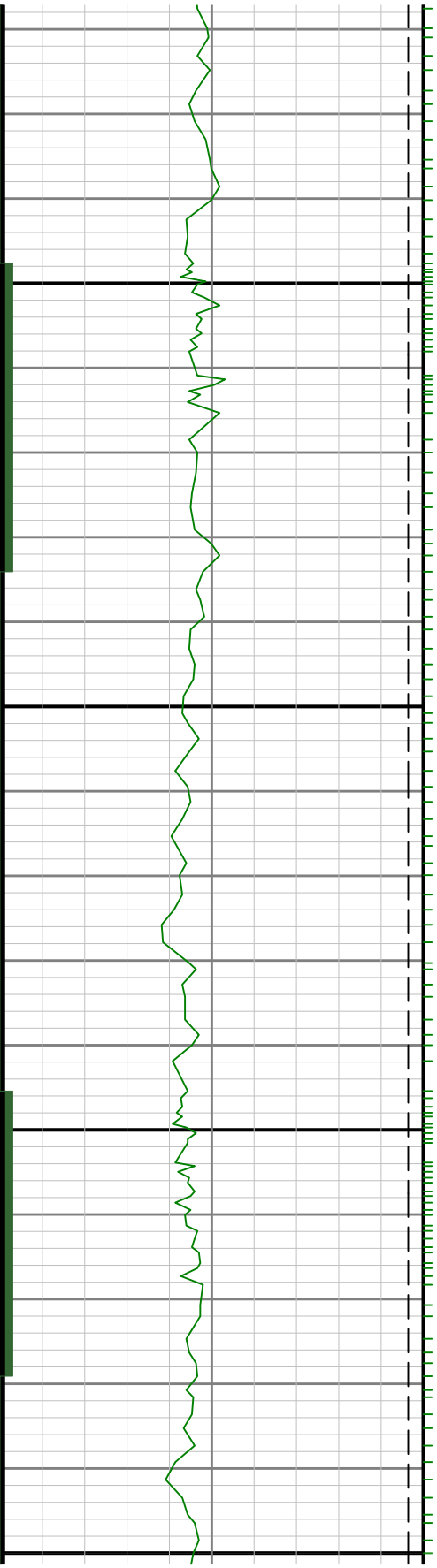

8600

870

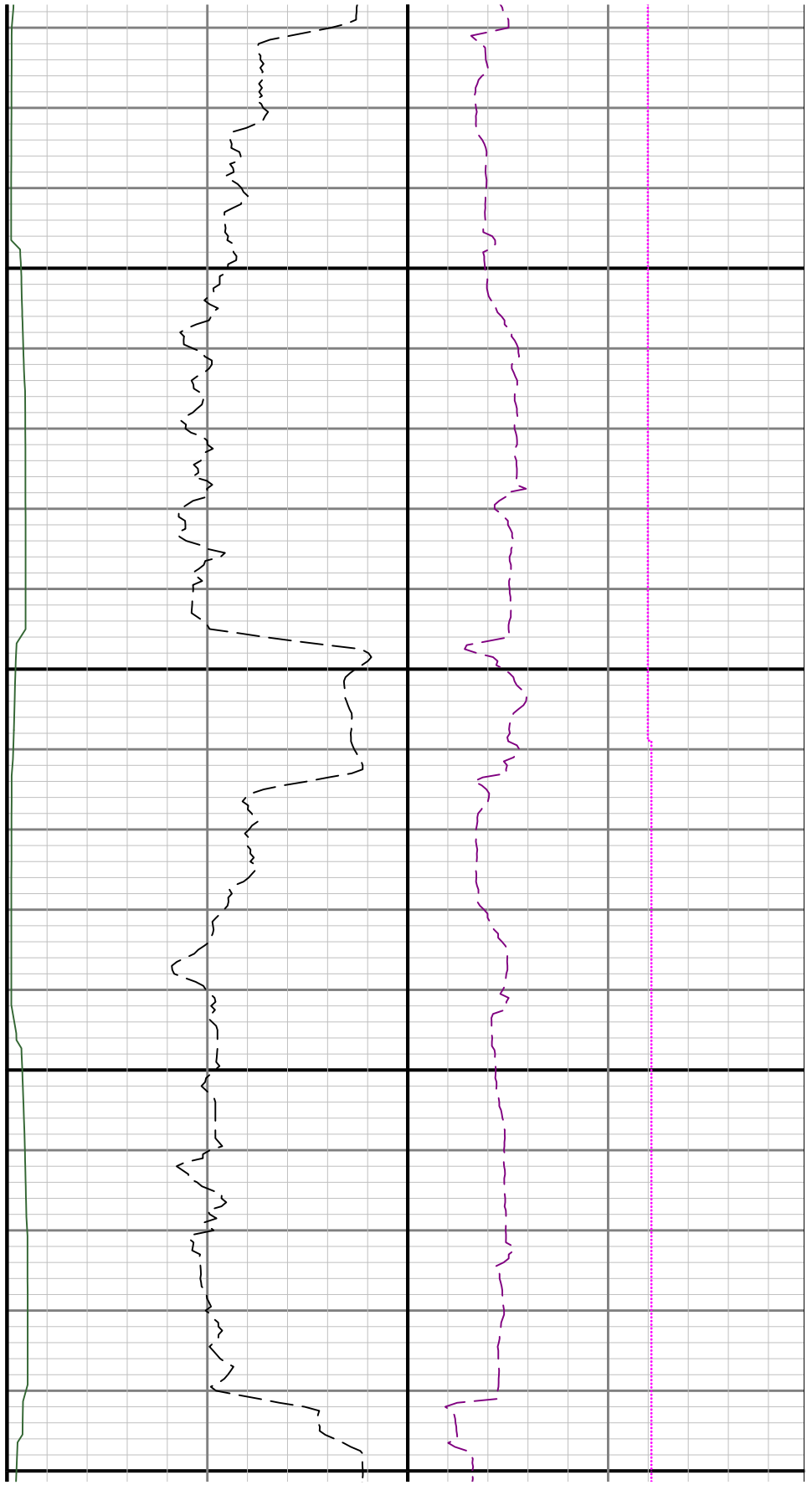

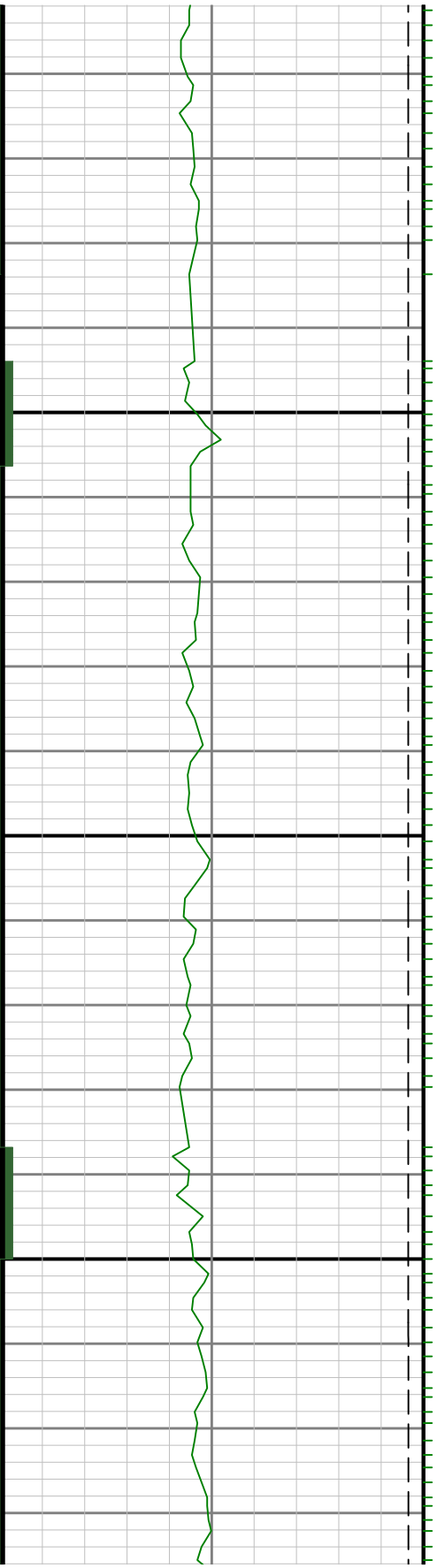

0088

0

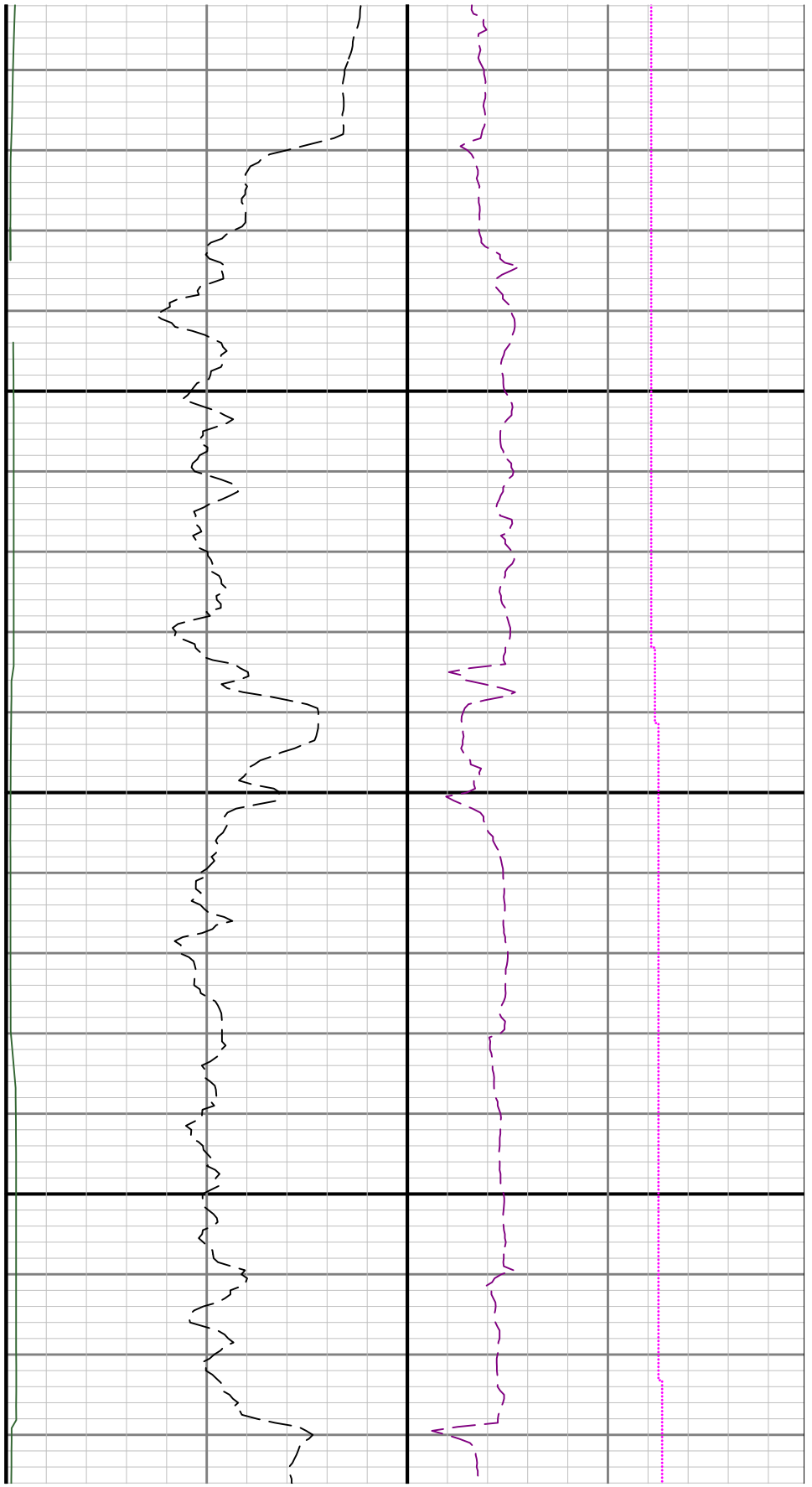

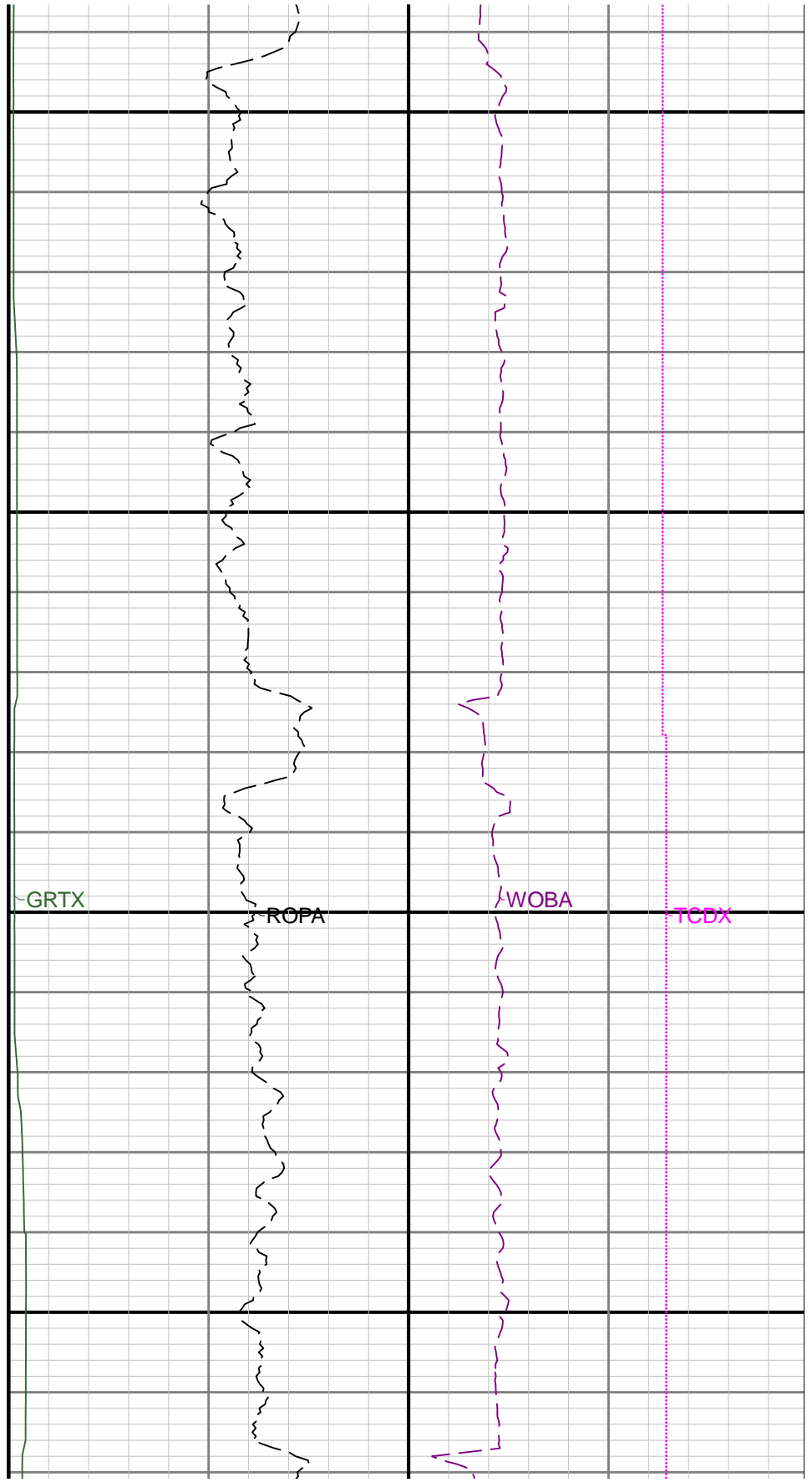
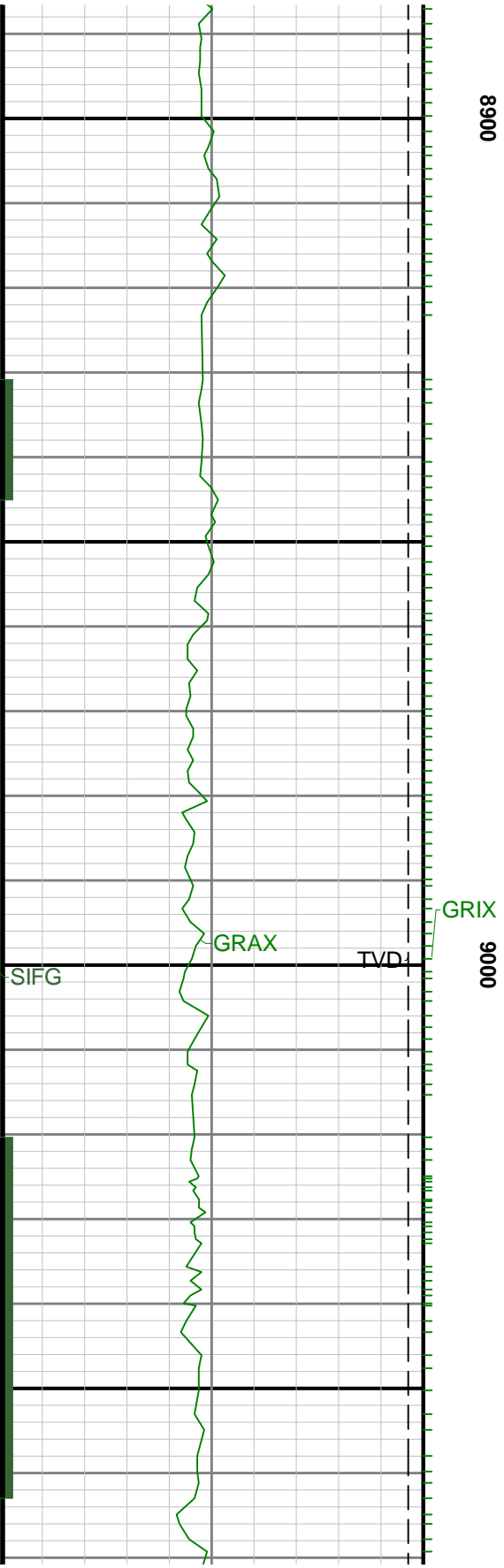

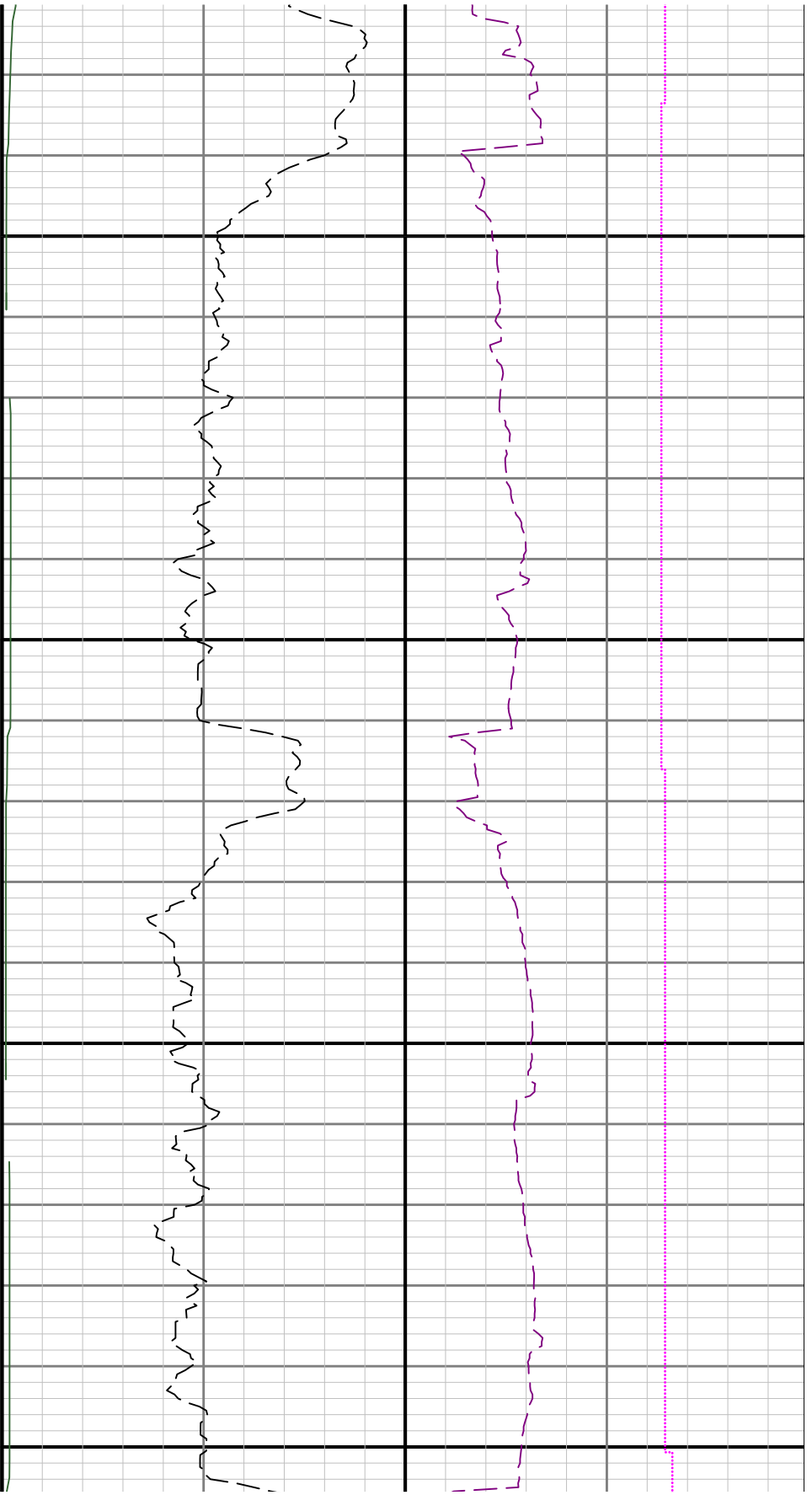

9100

9200

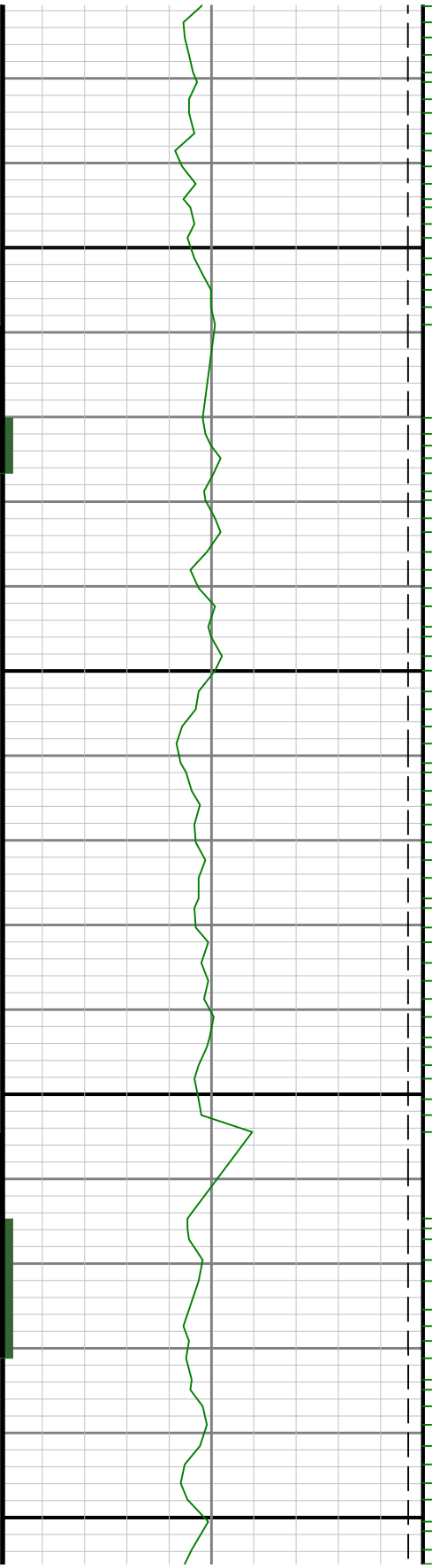

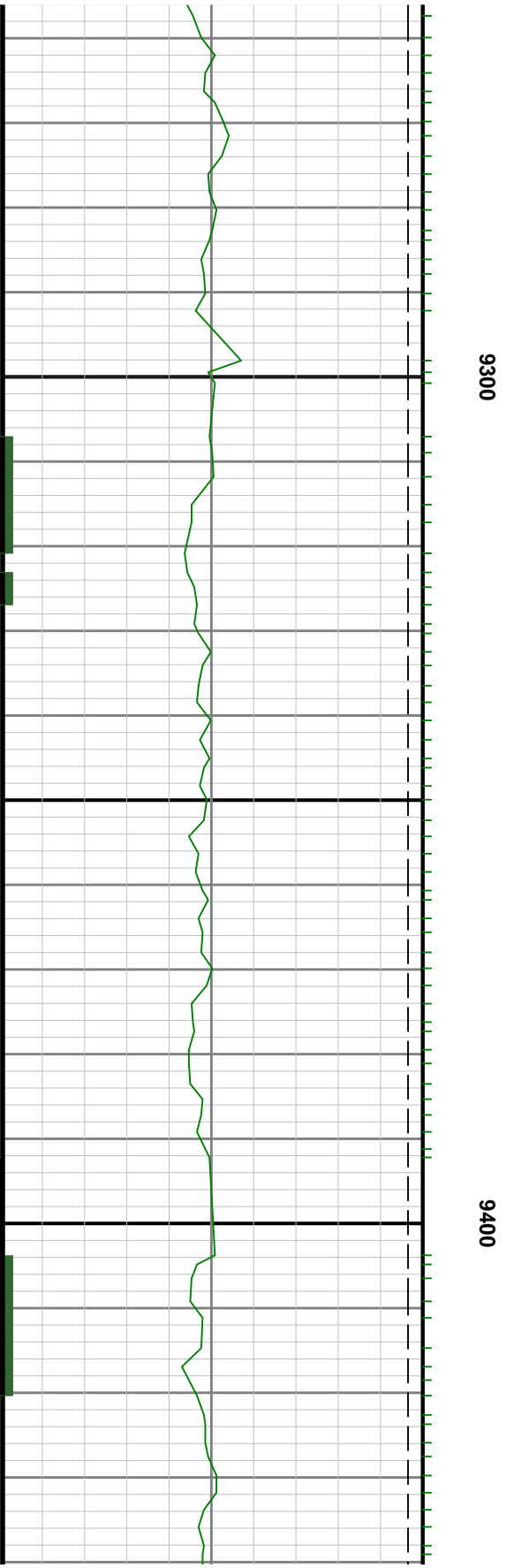
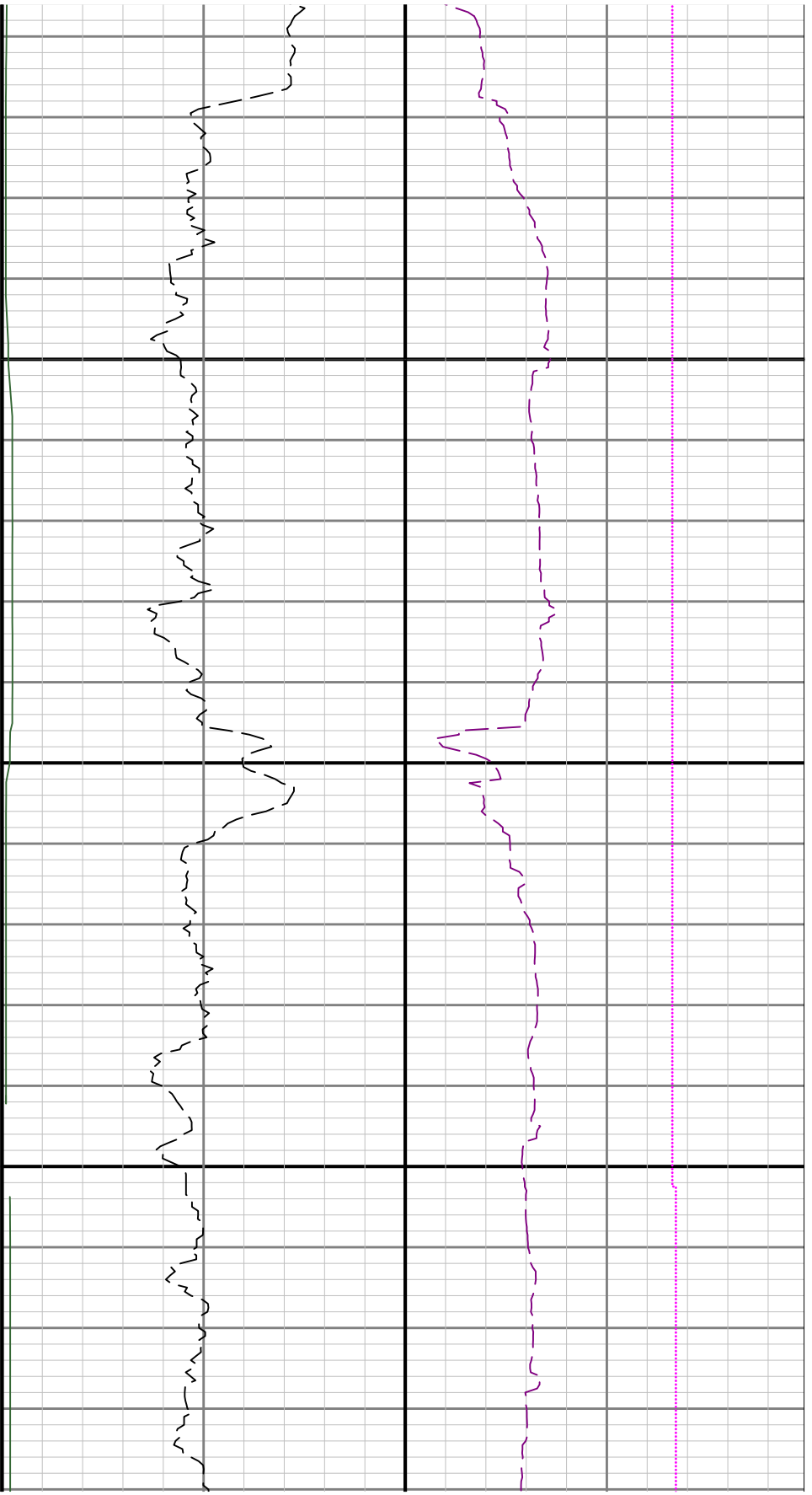

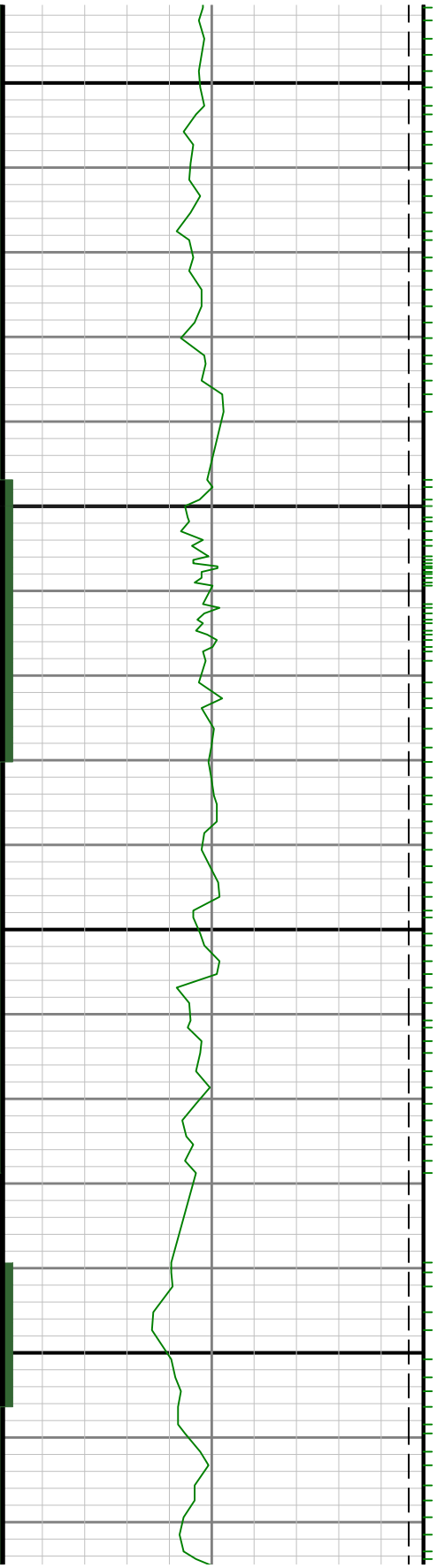

9500

0096

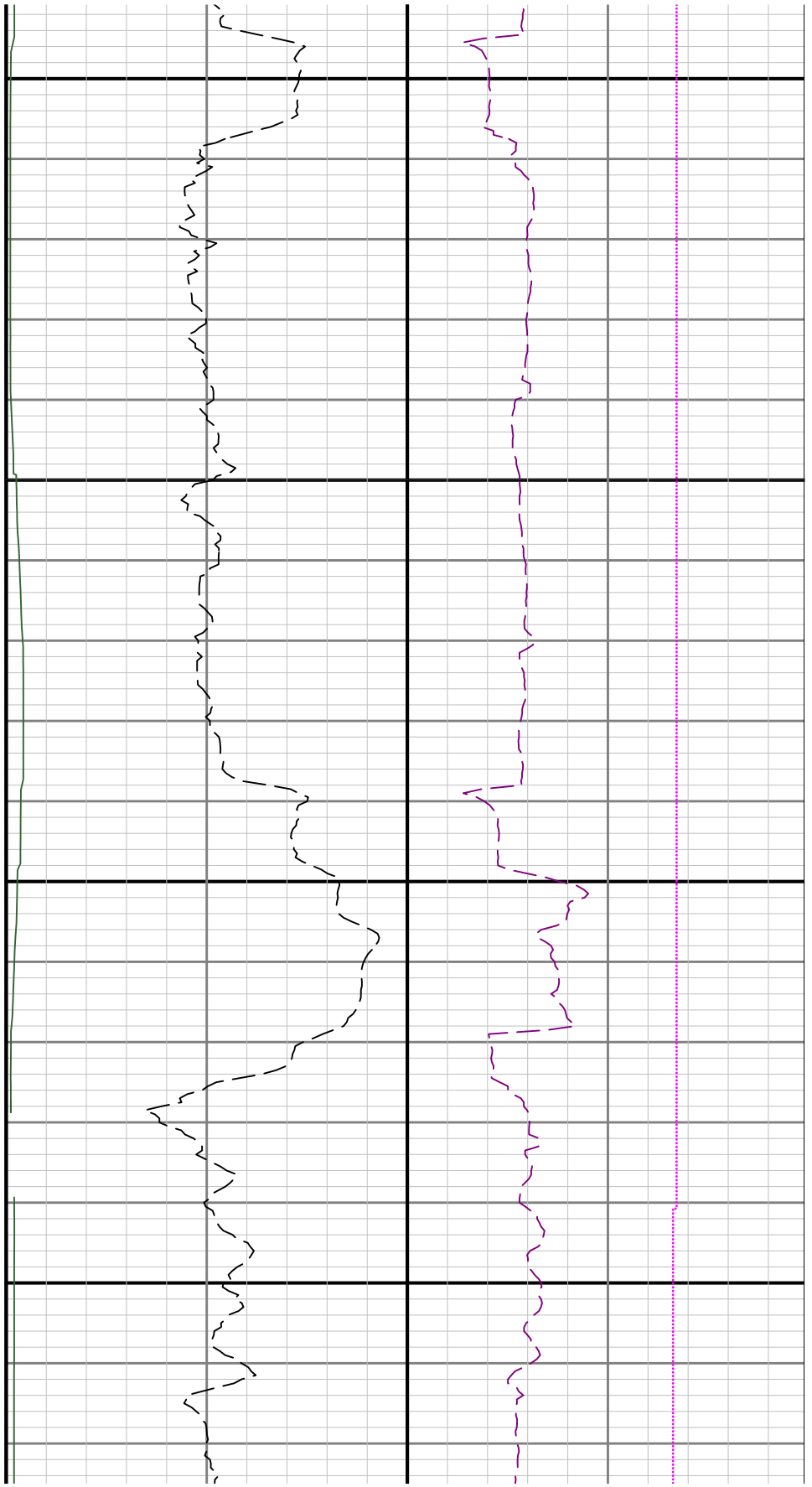

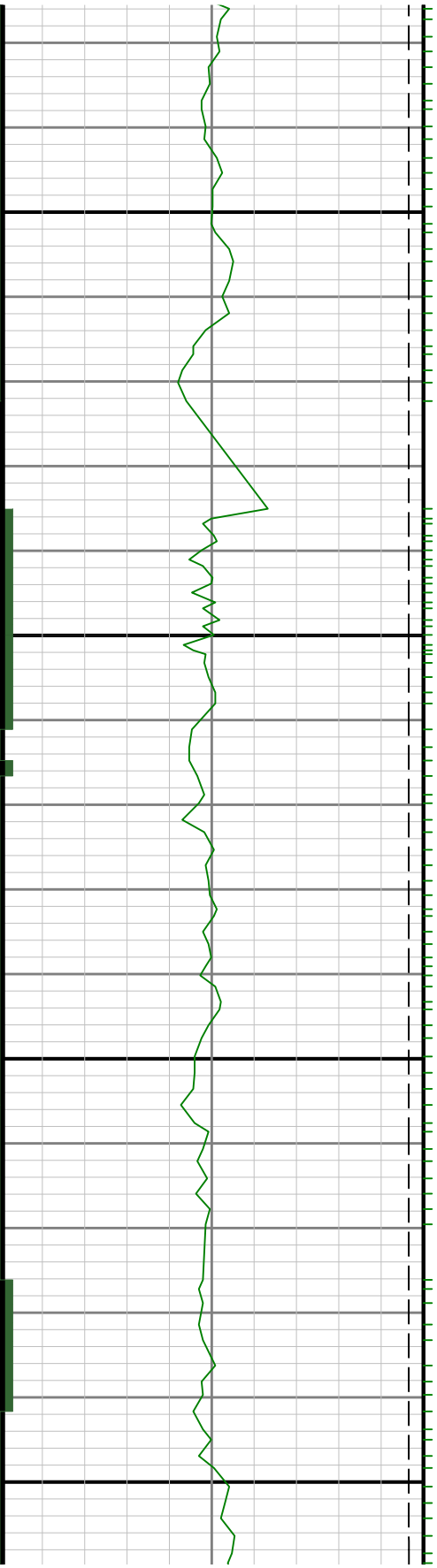

9700

9800

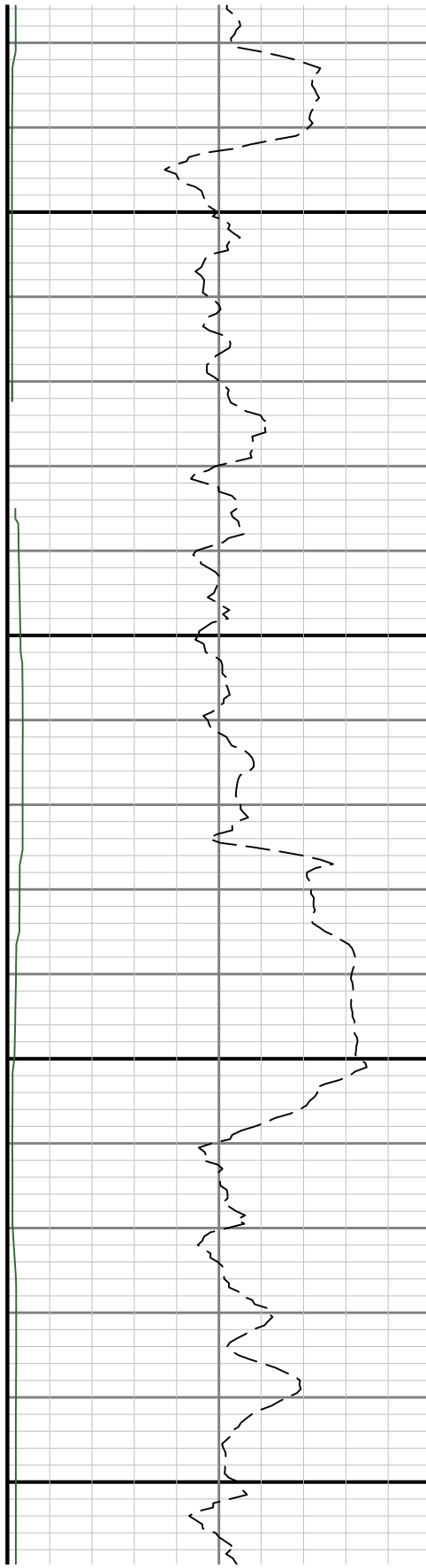

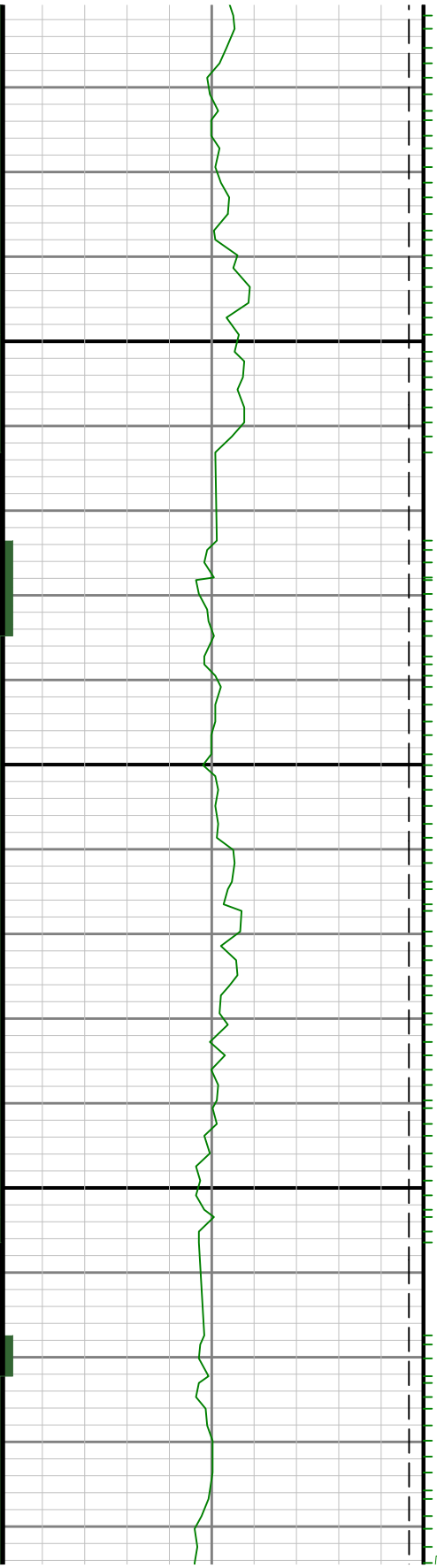

0066

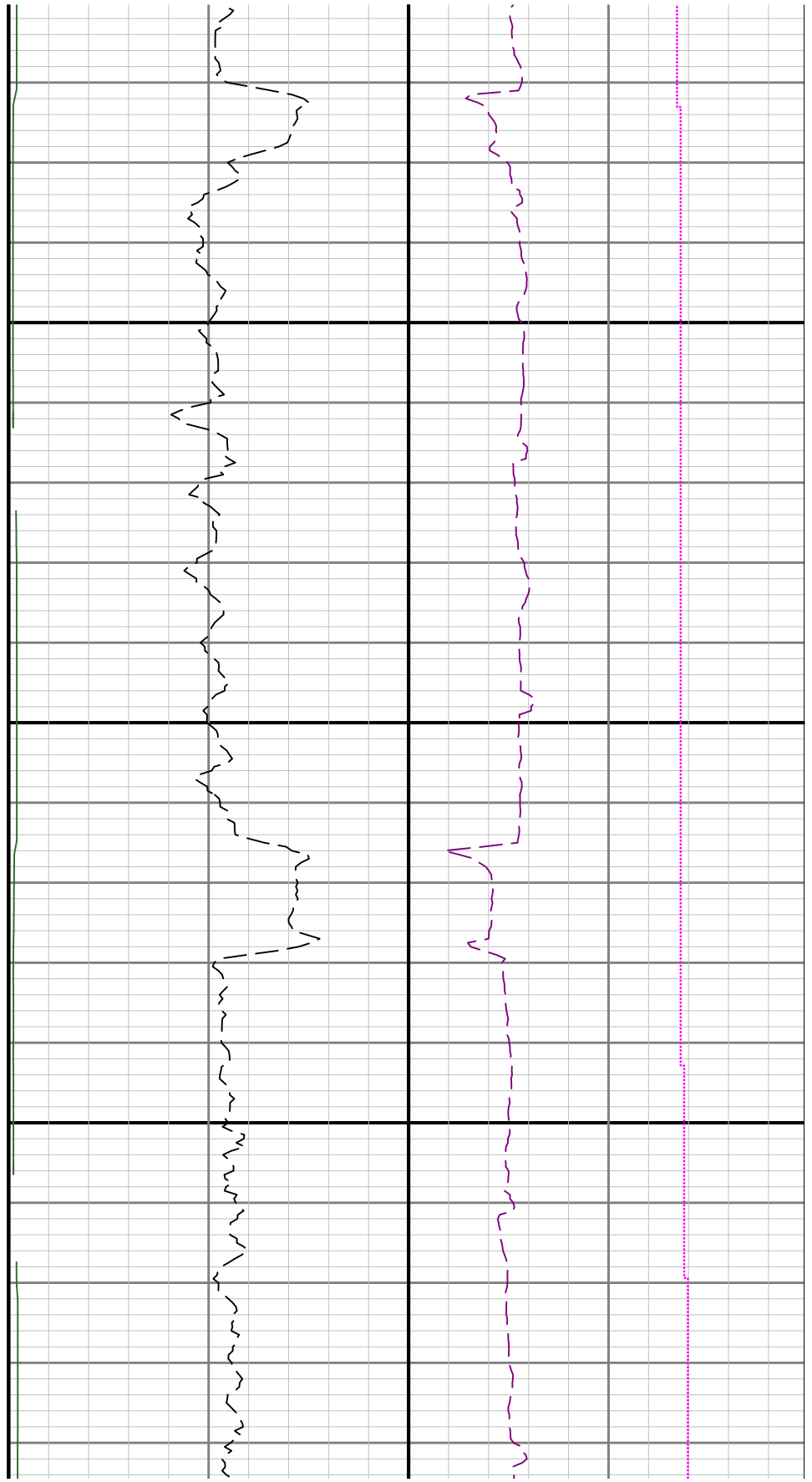

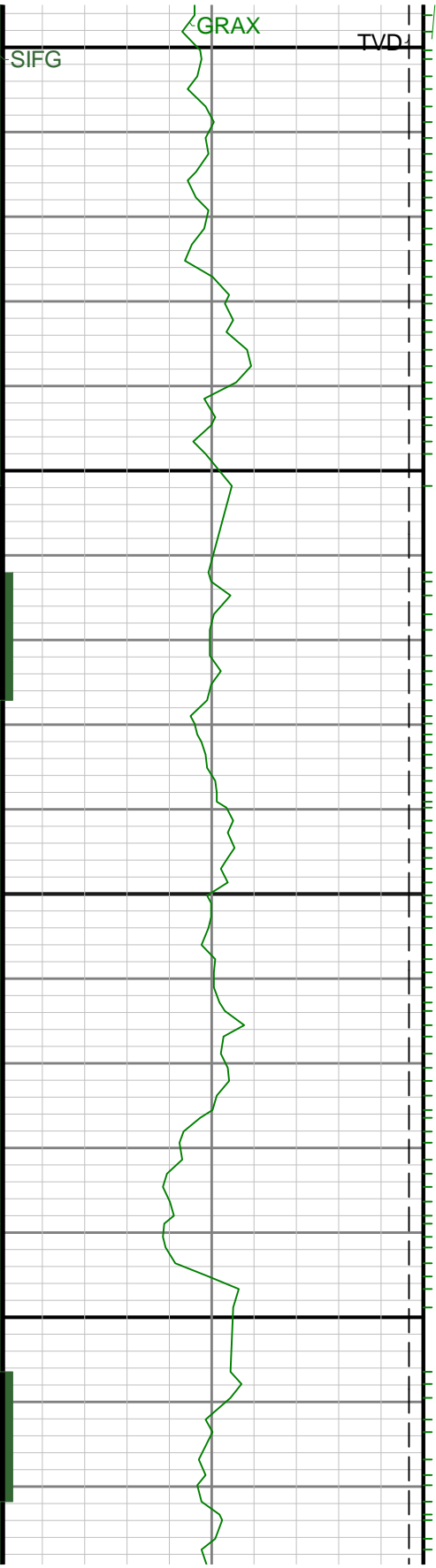

10000

10100

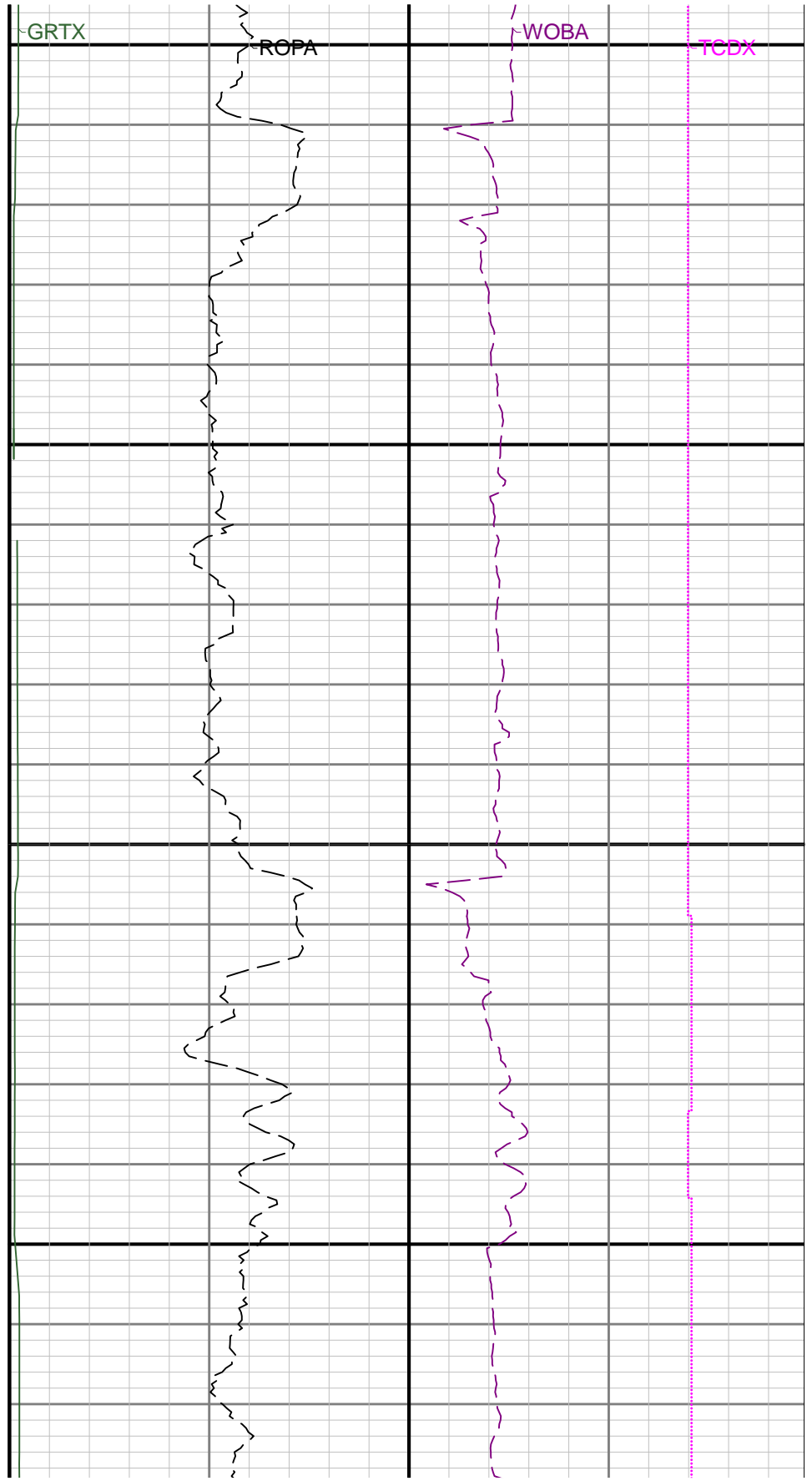

GRTX

ROPA

WOBA

TCDX



10200

10300

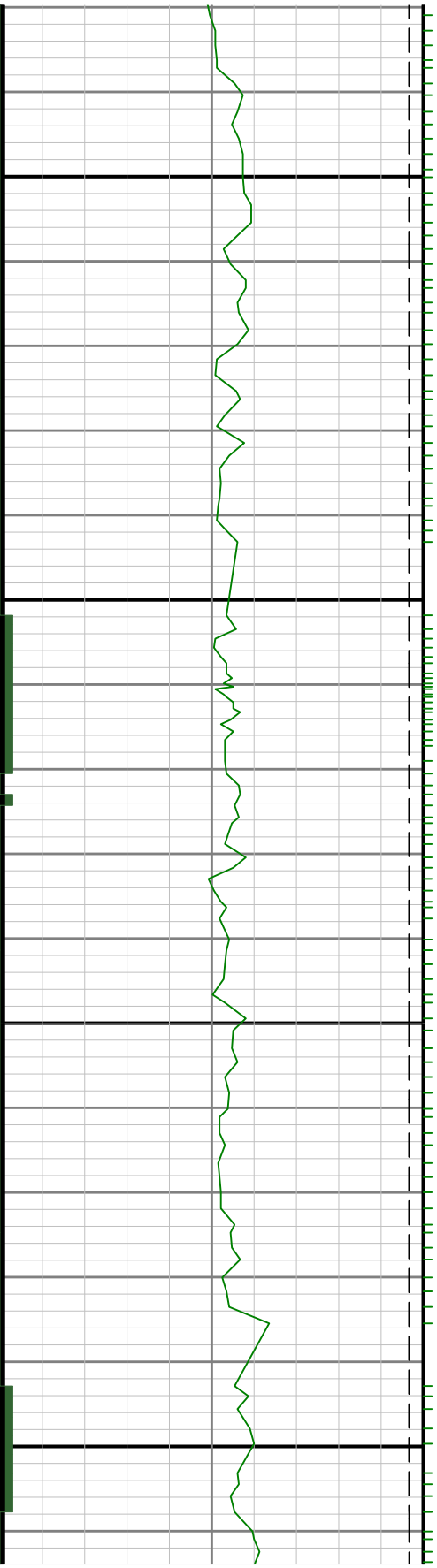

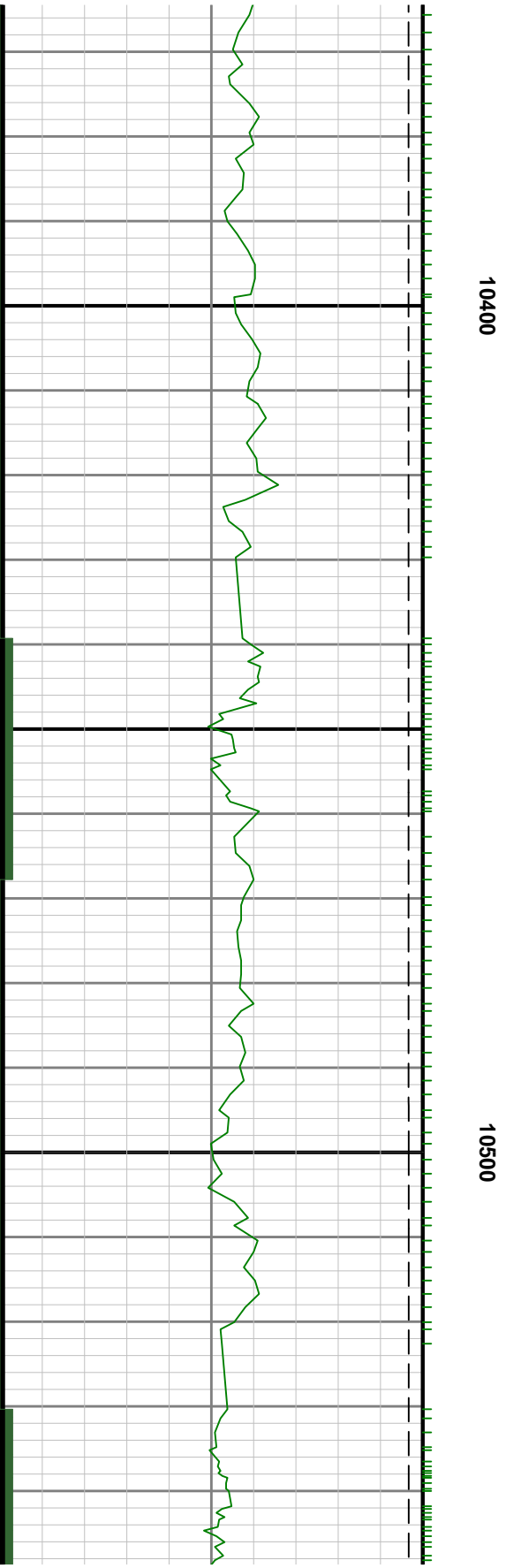

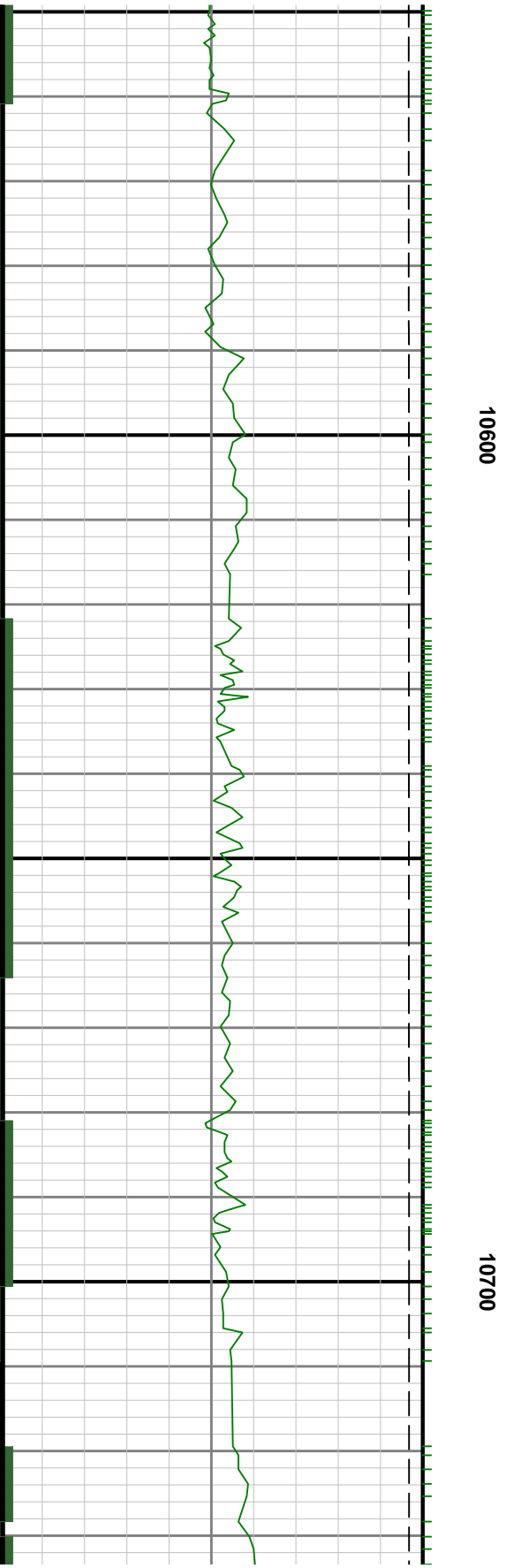
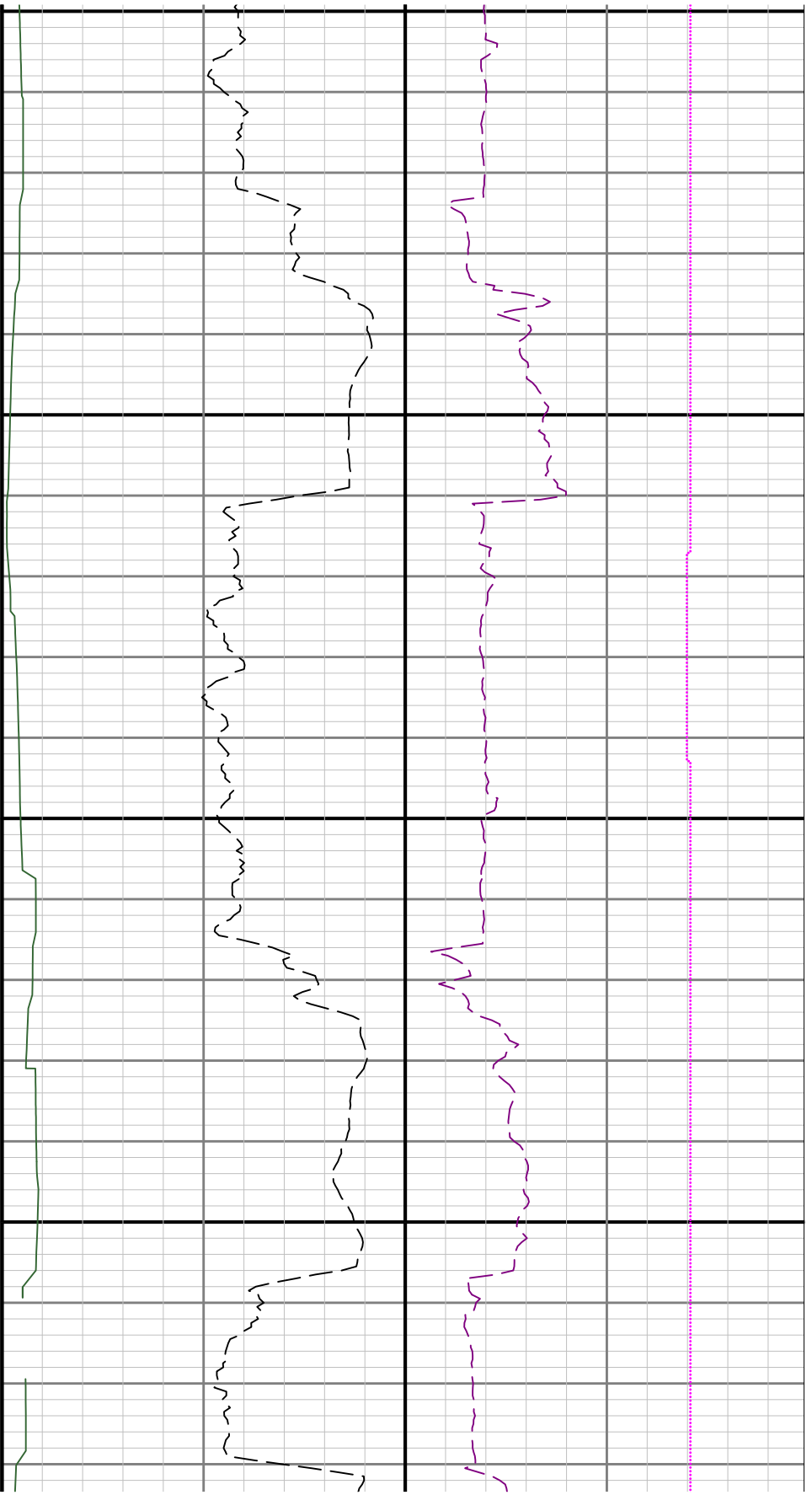

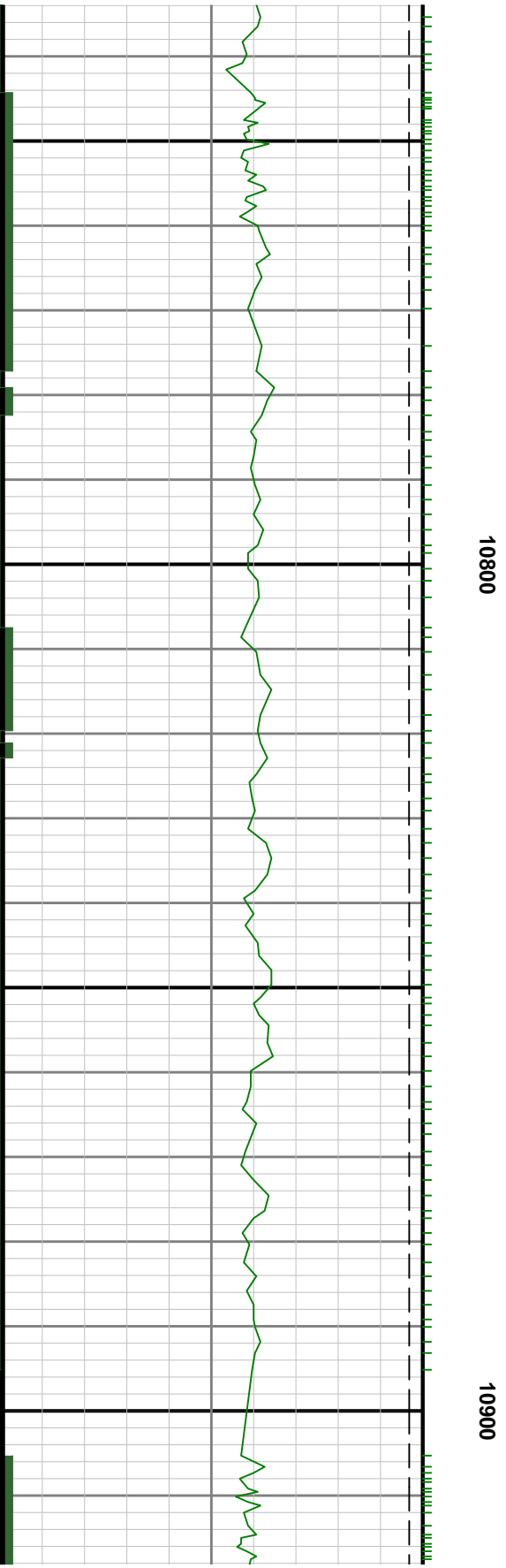
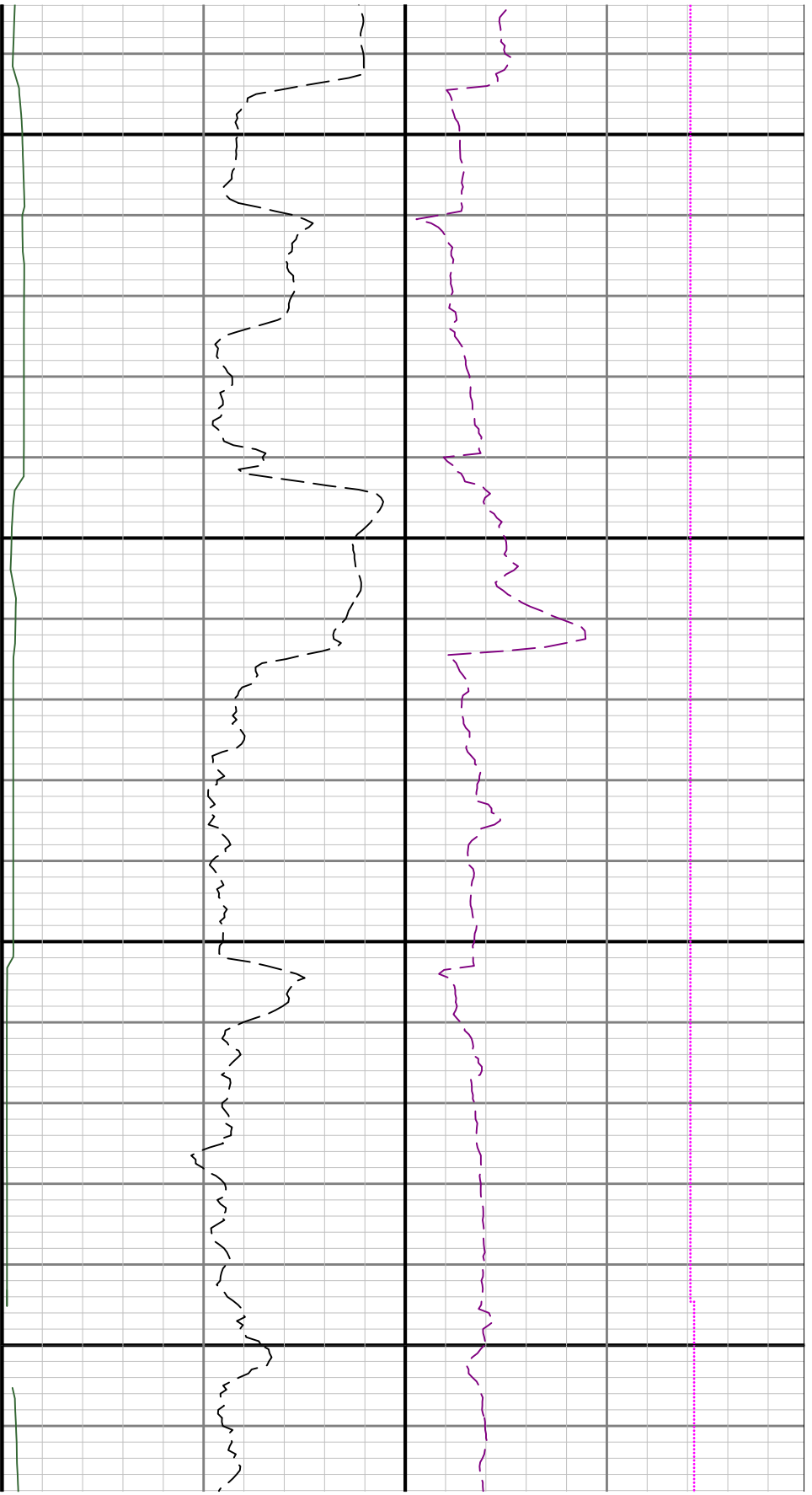

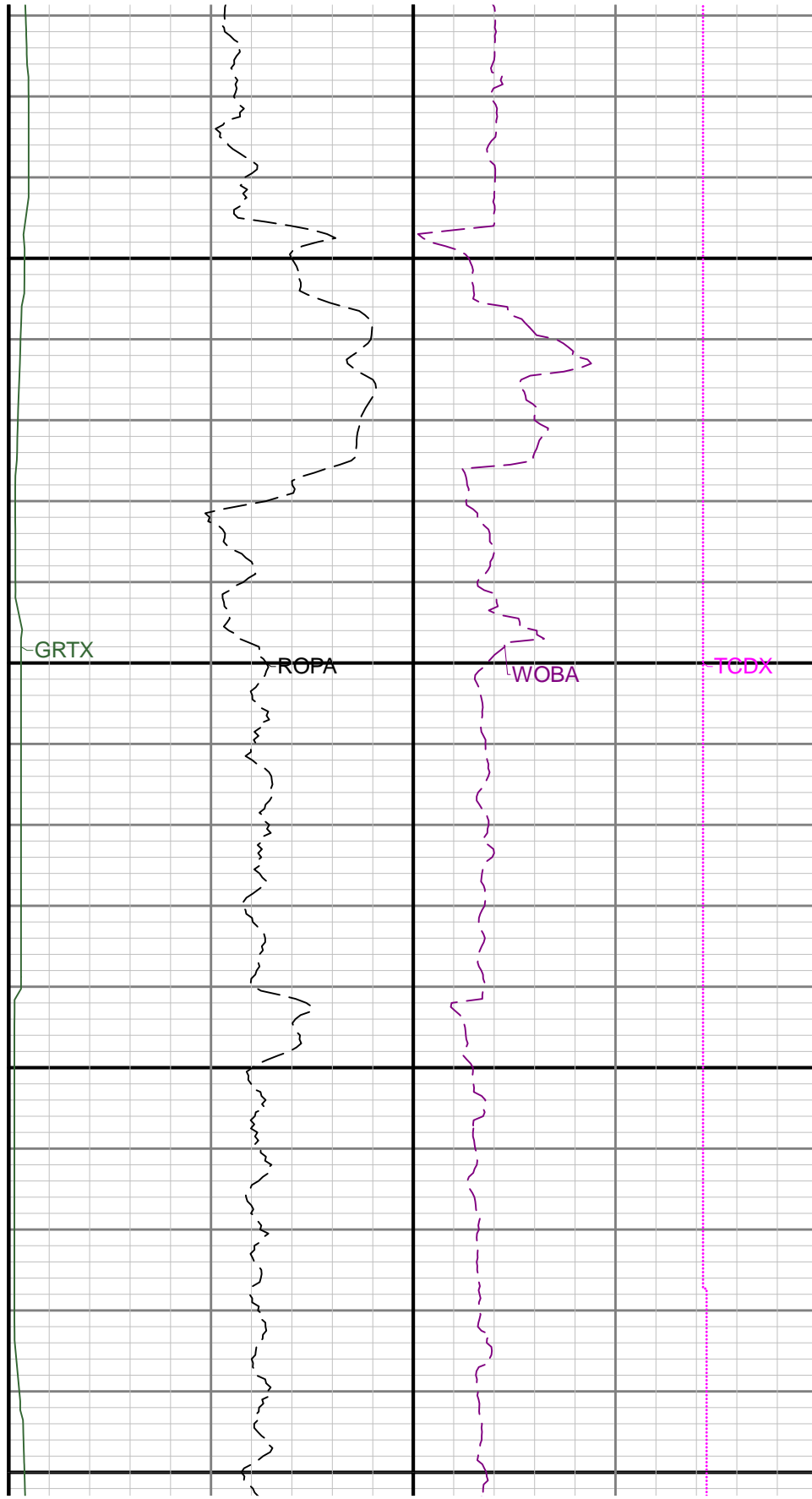
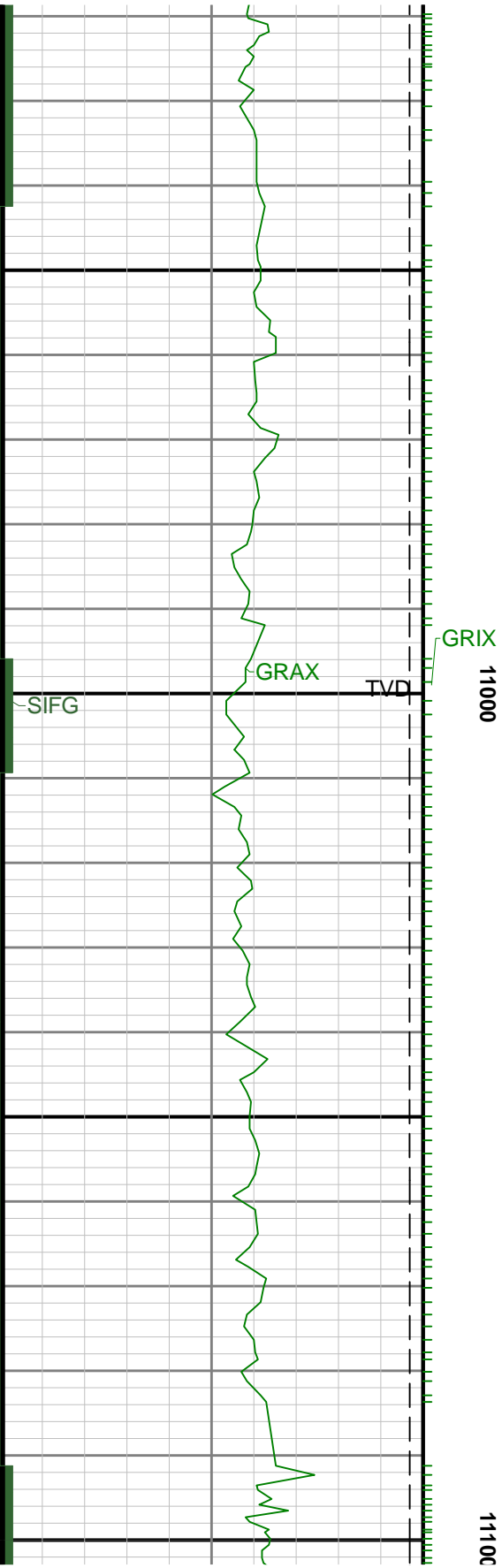

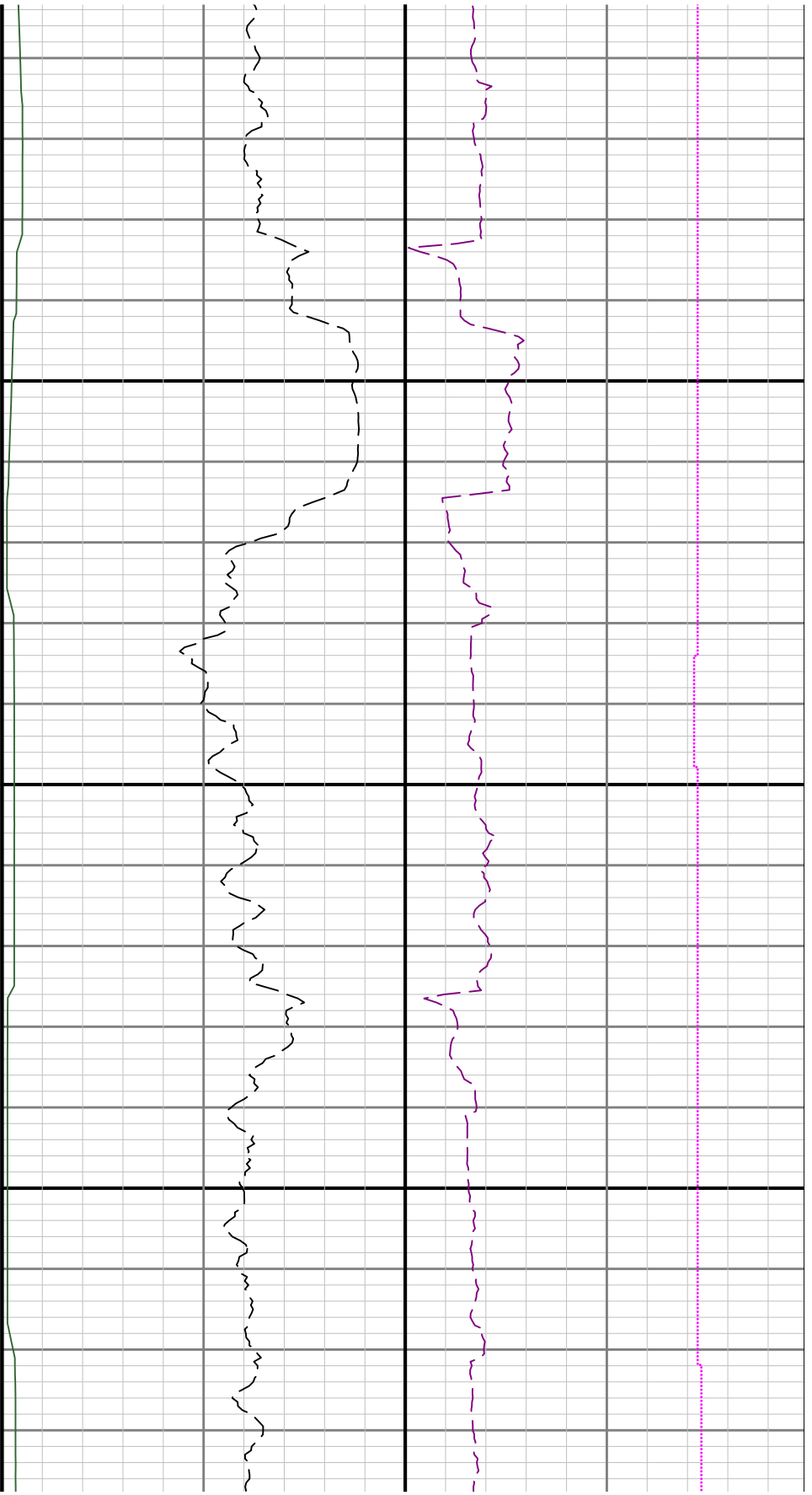

11200

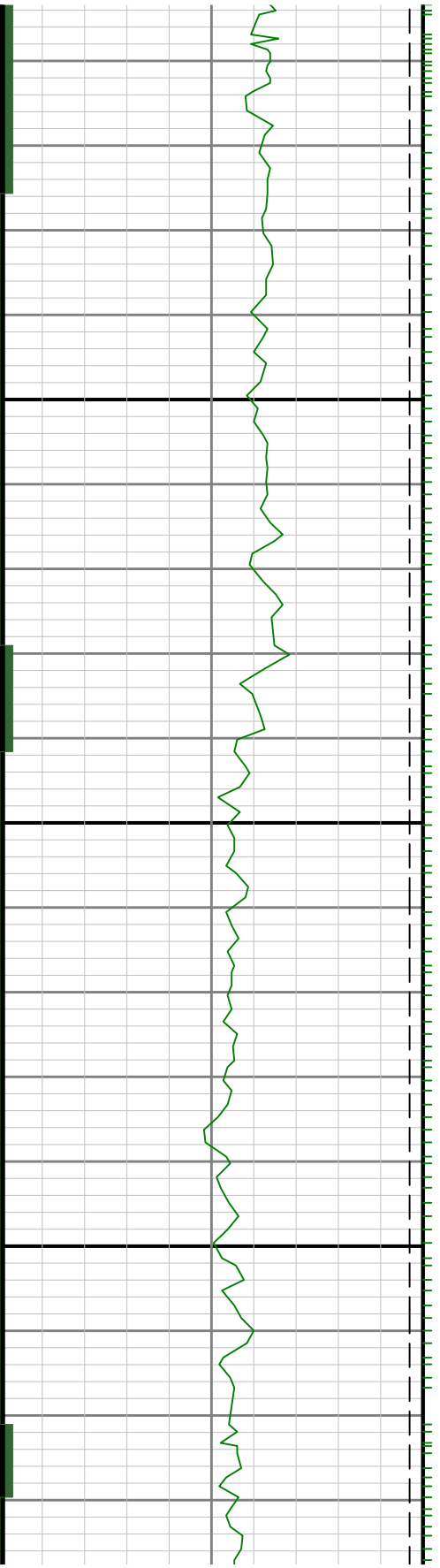

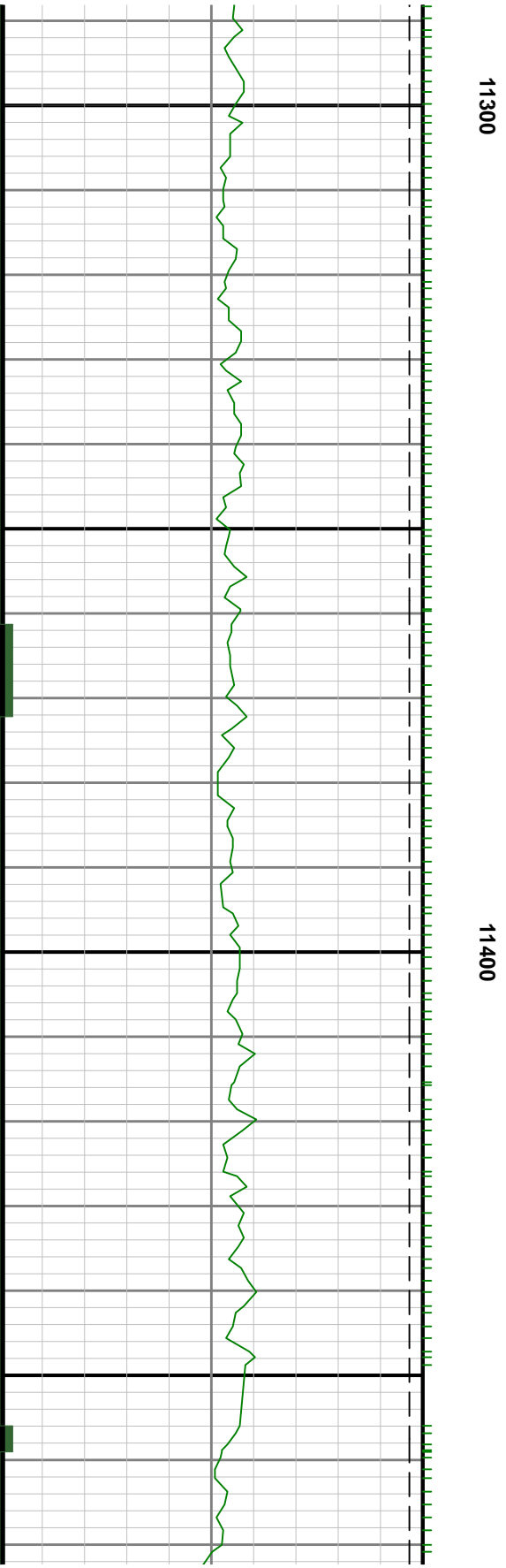
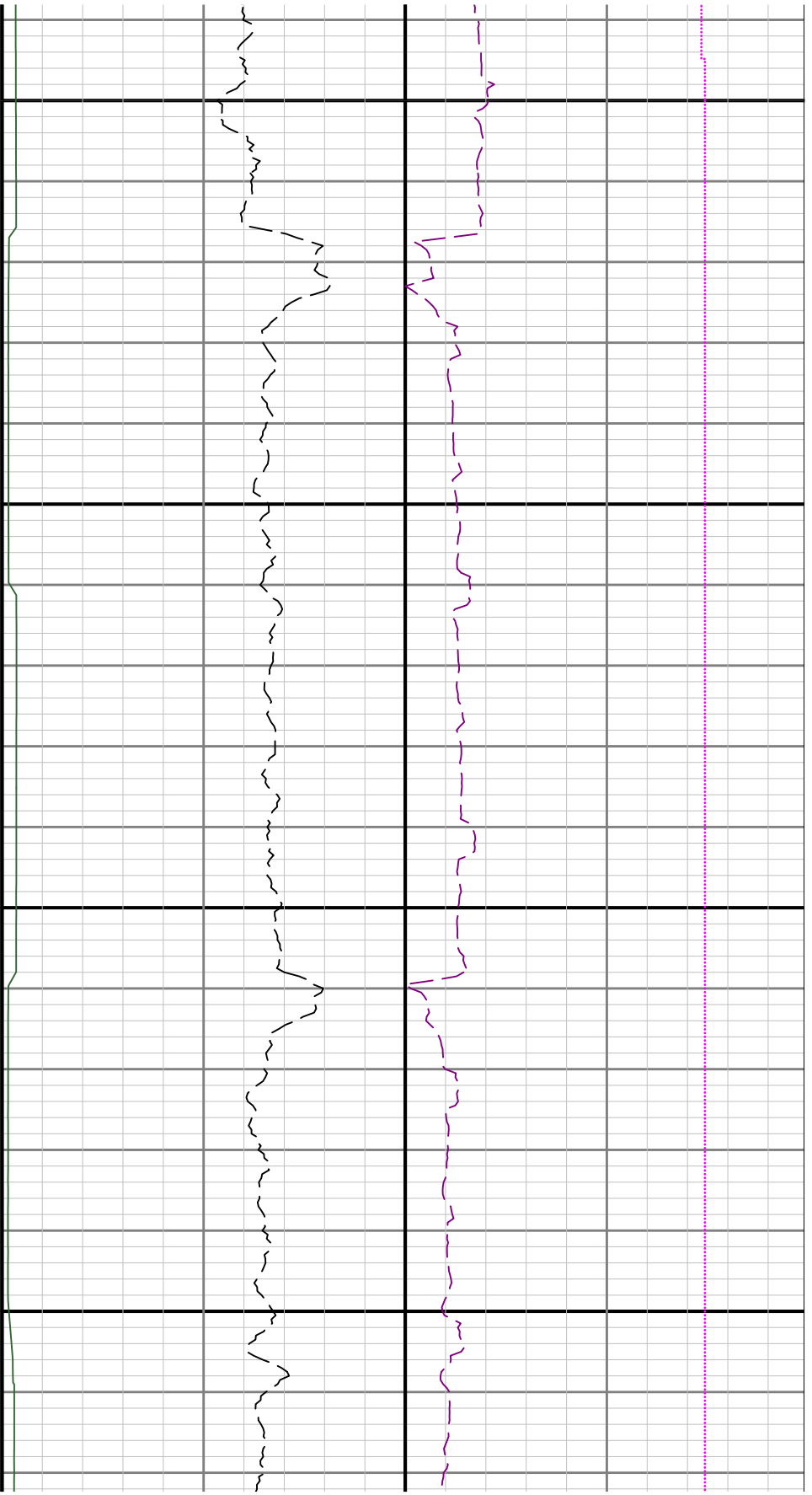

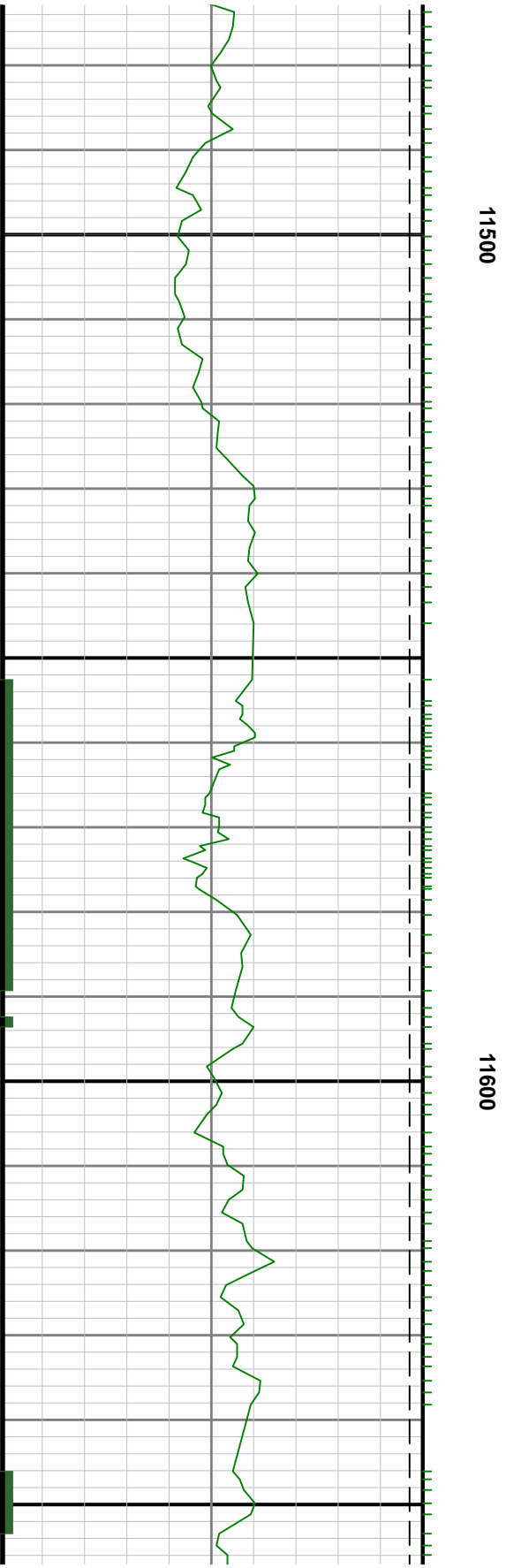

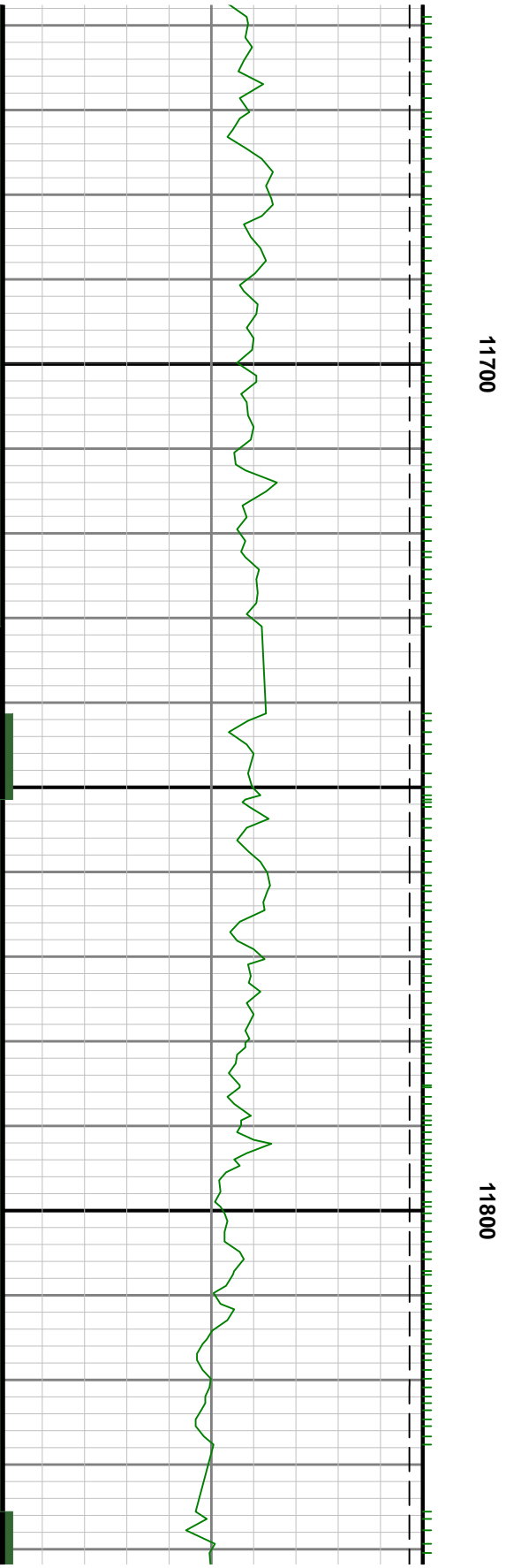
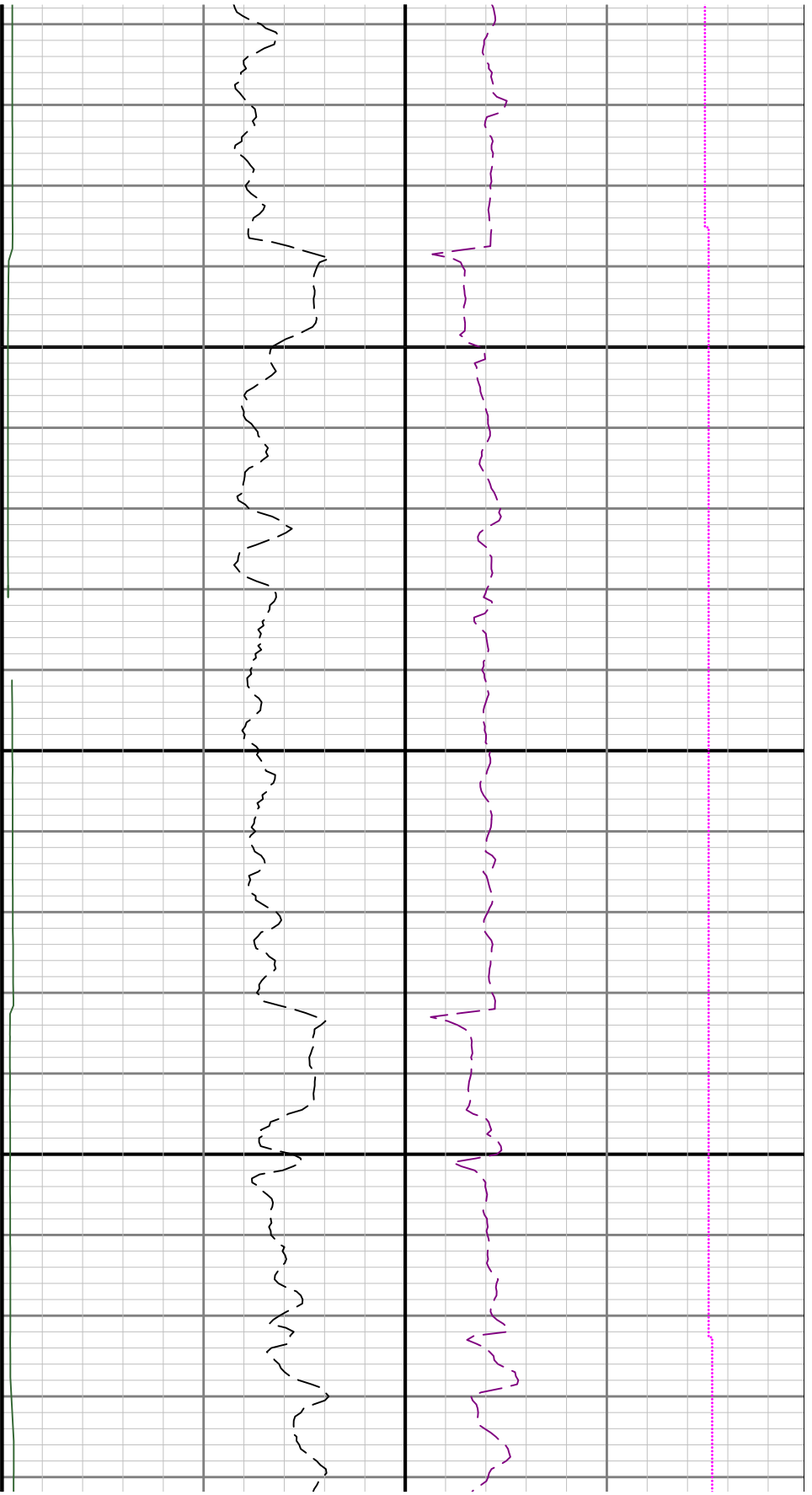

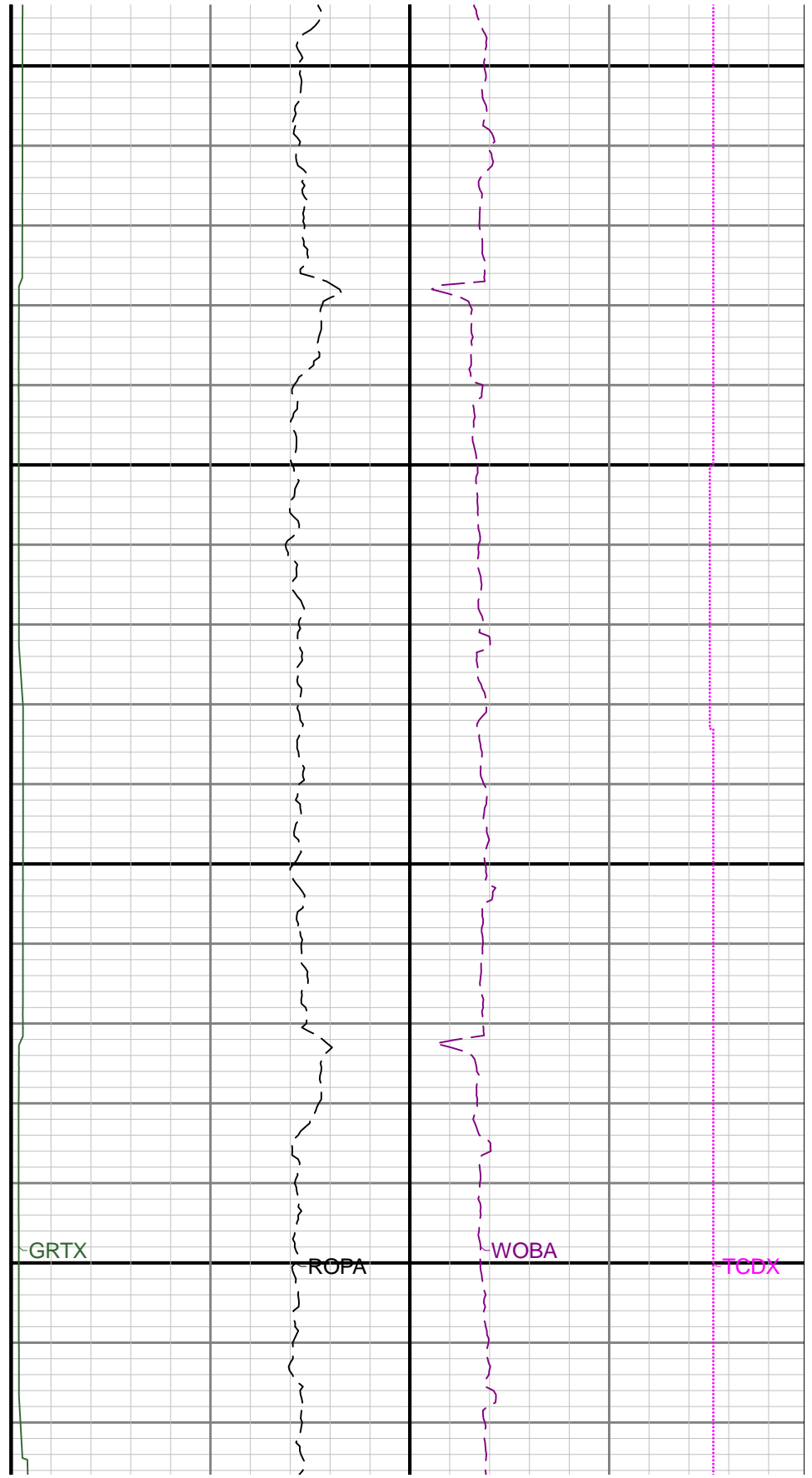
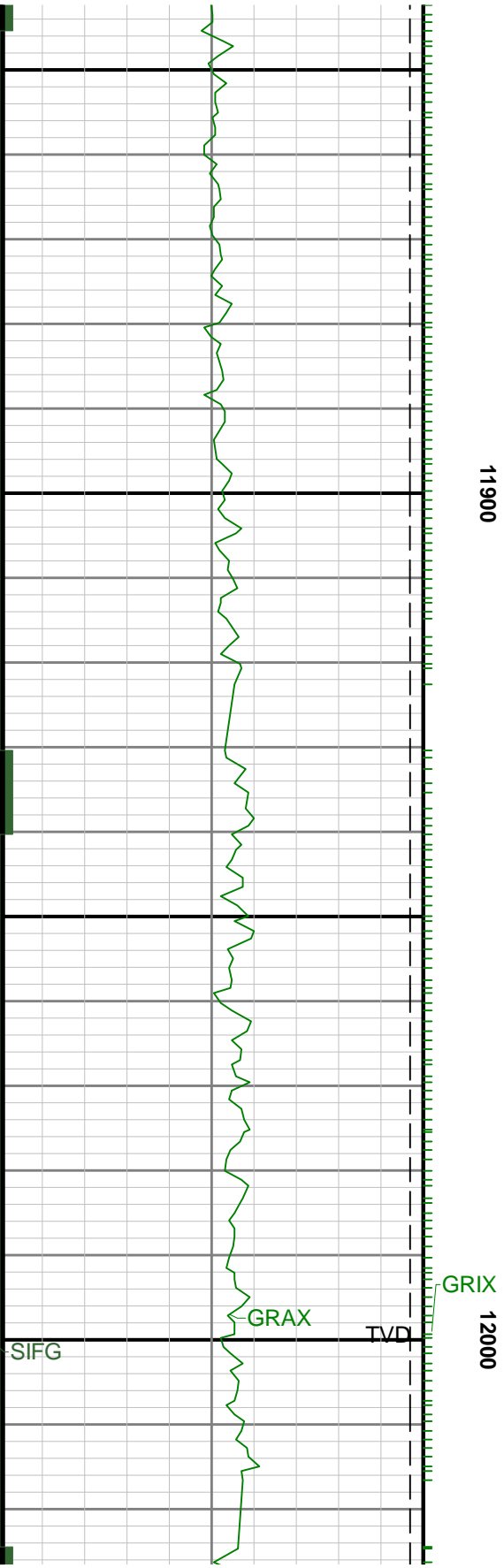

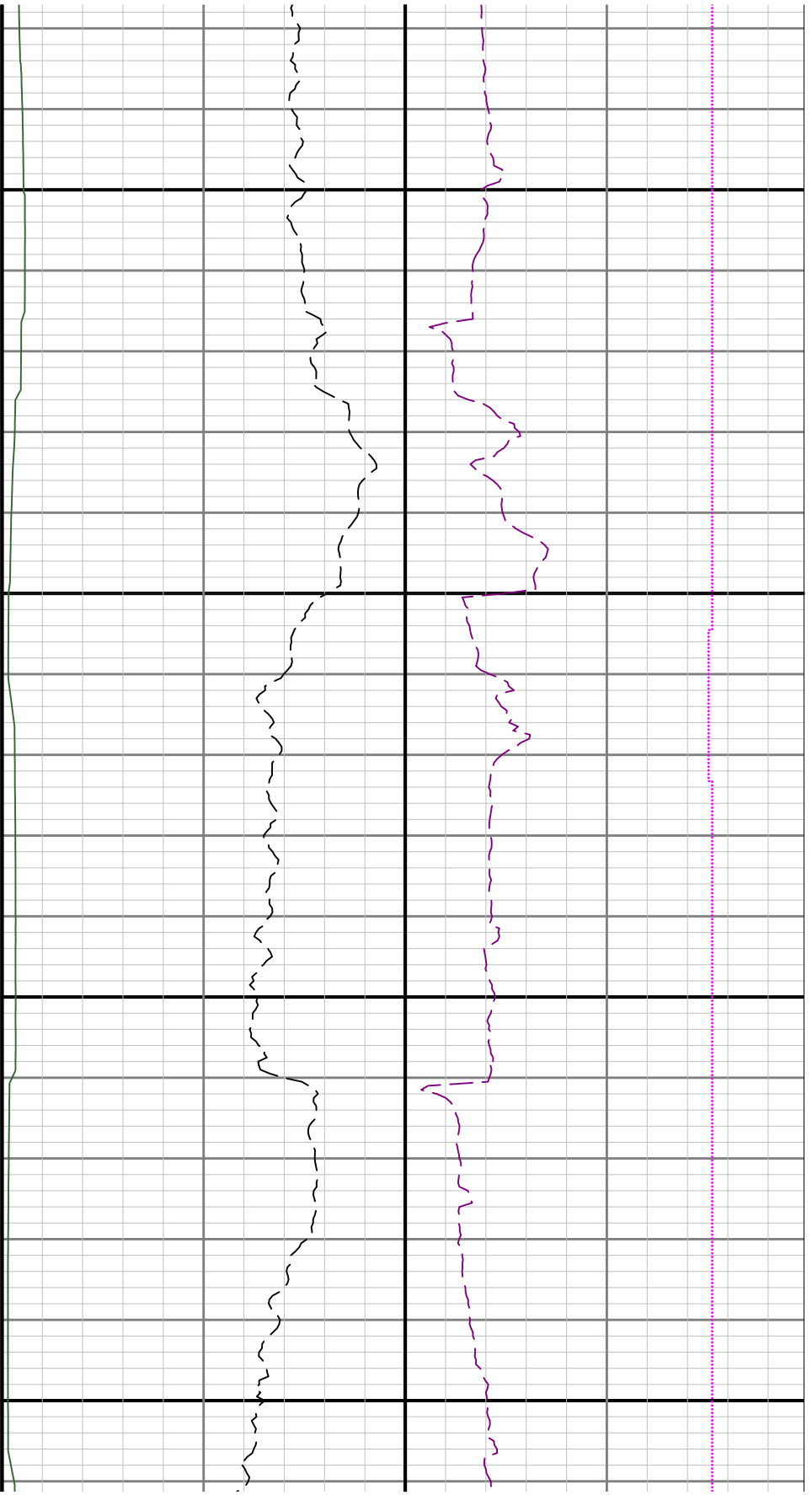

12100

12200

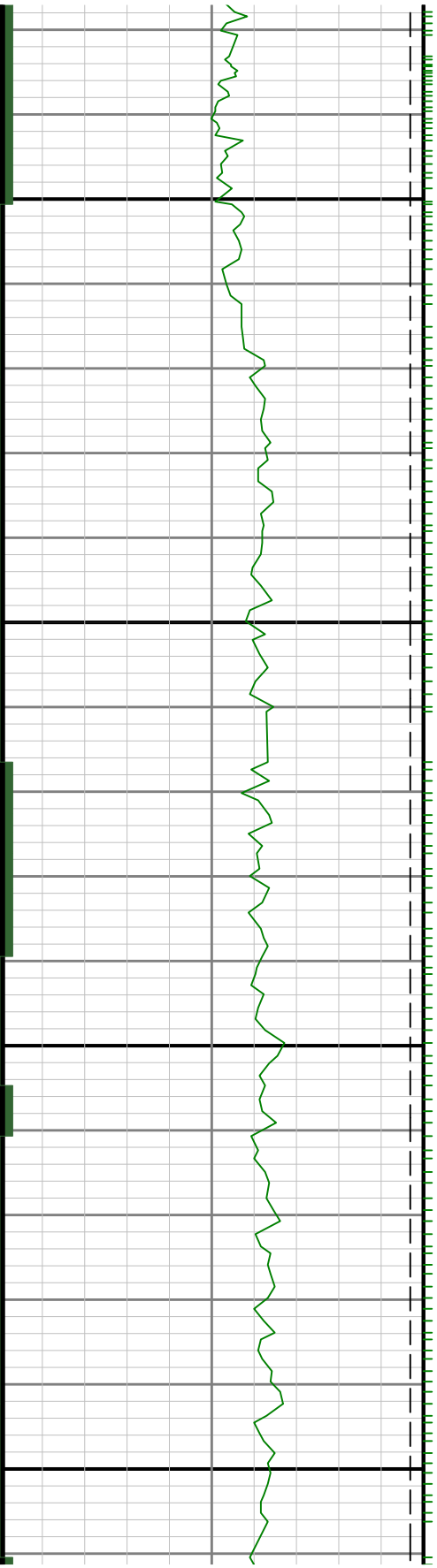

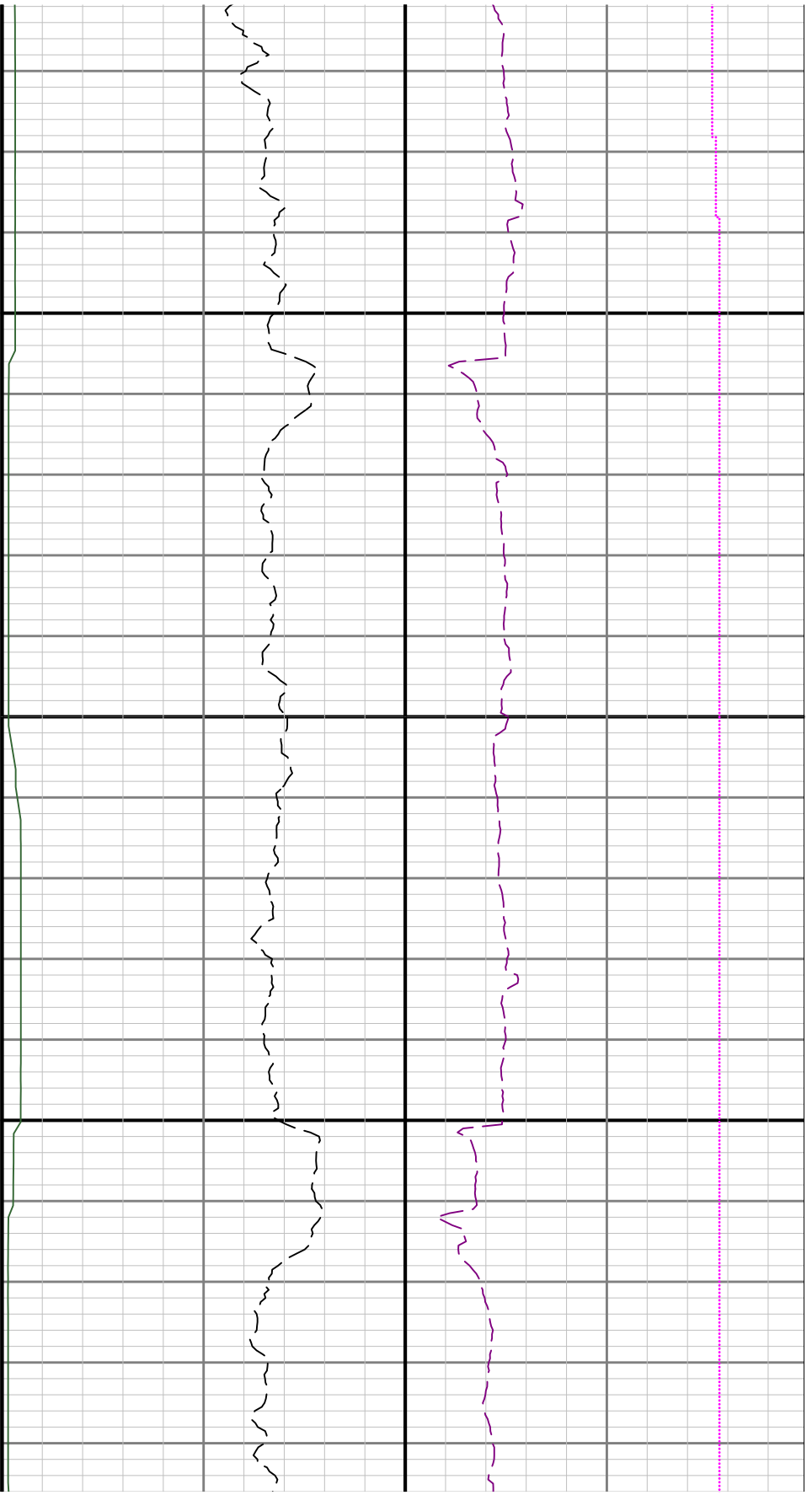

12300

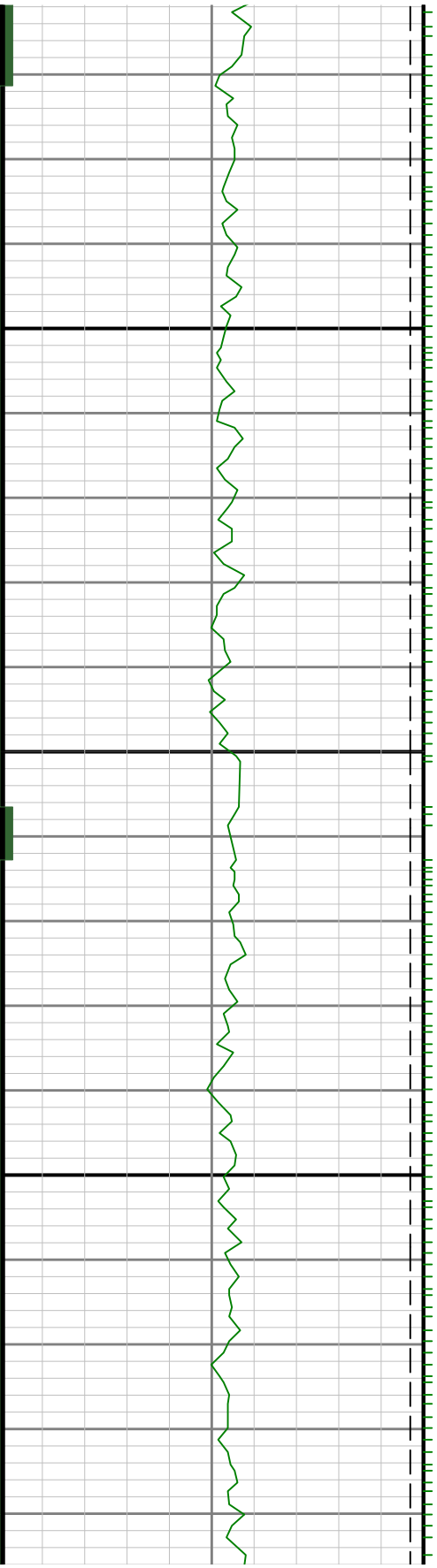

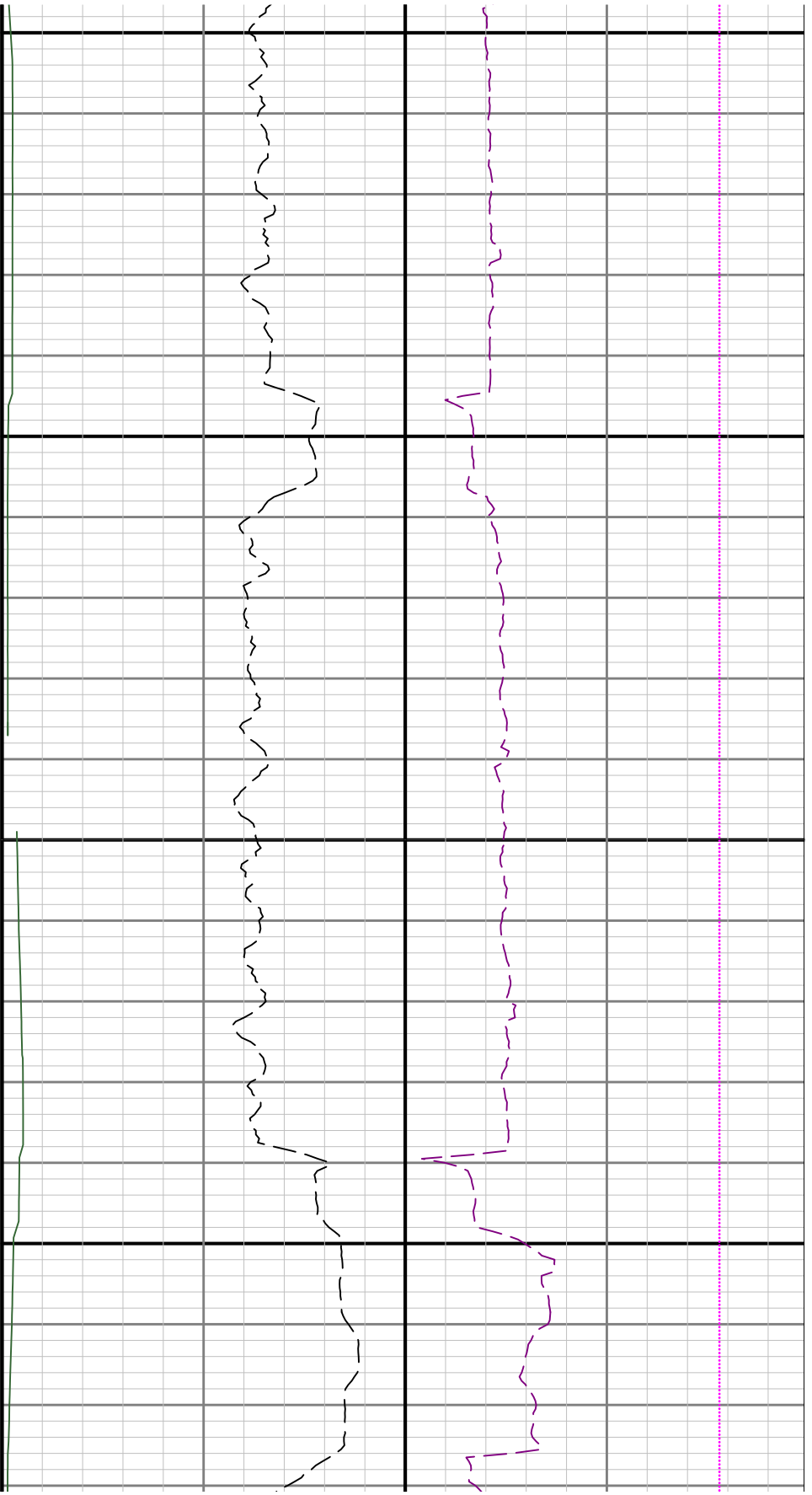

12400

12500

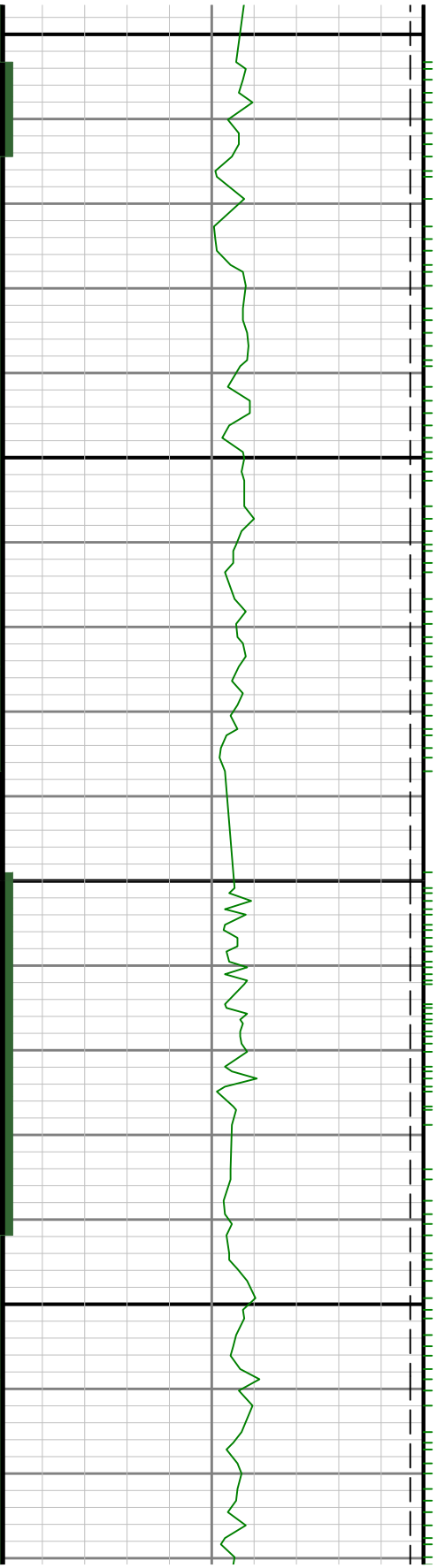

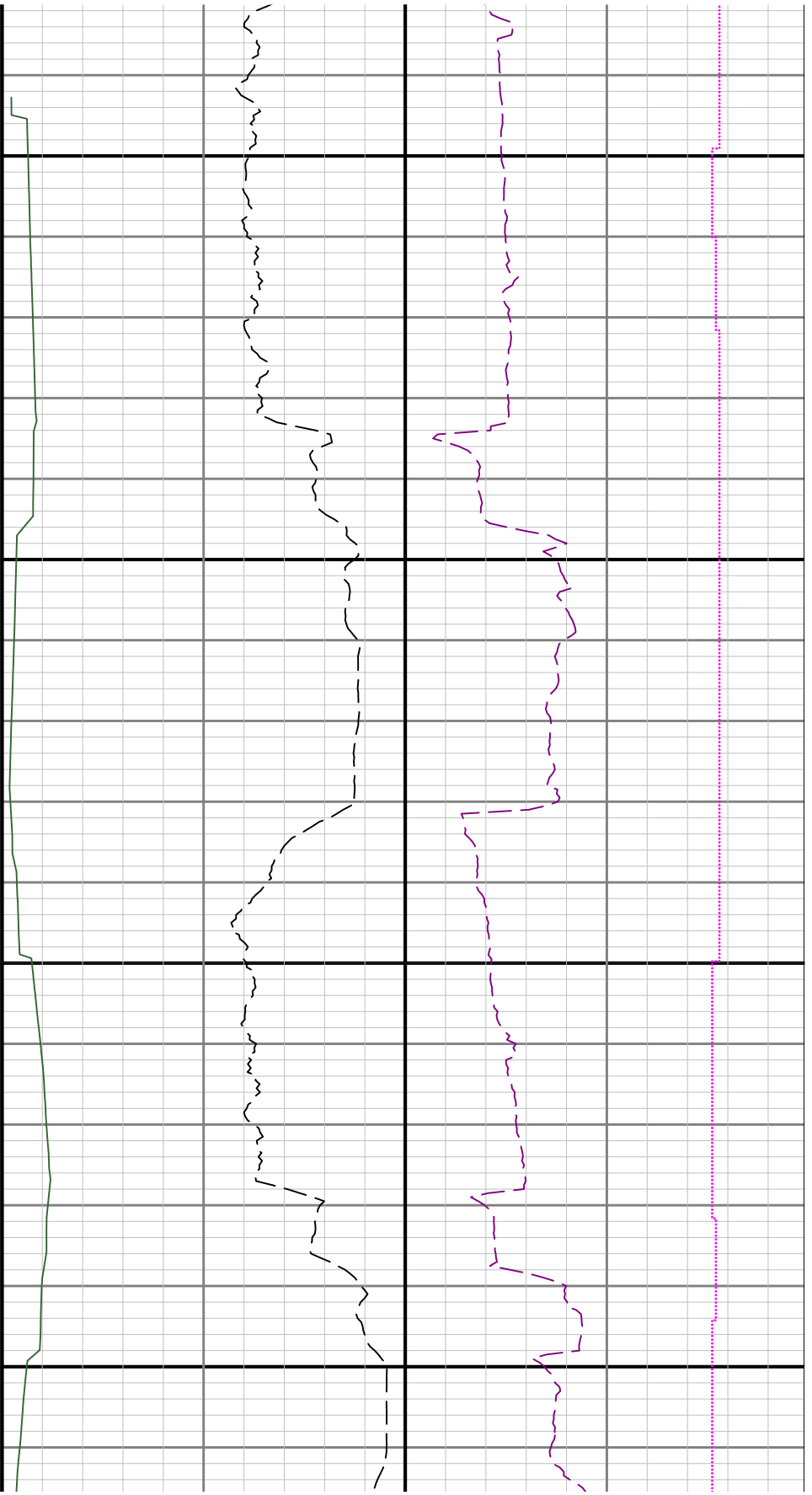

12600

12700

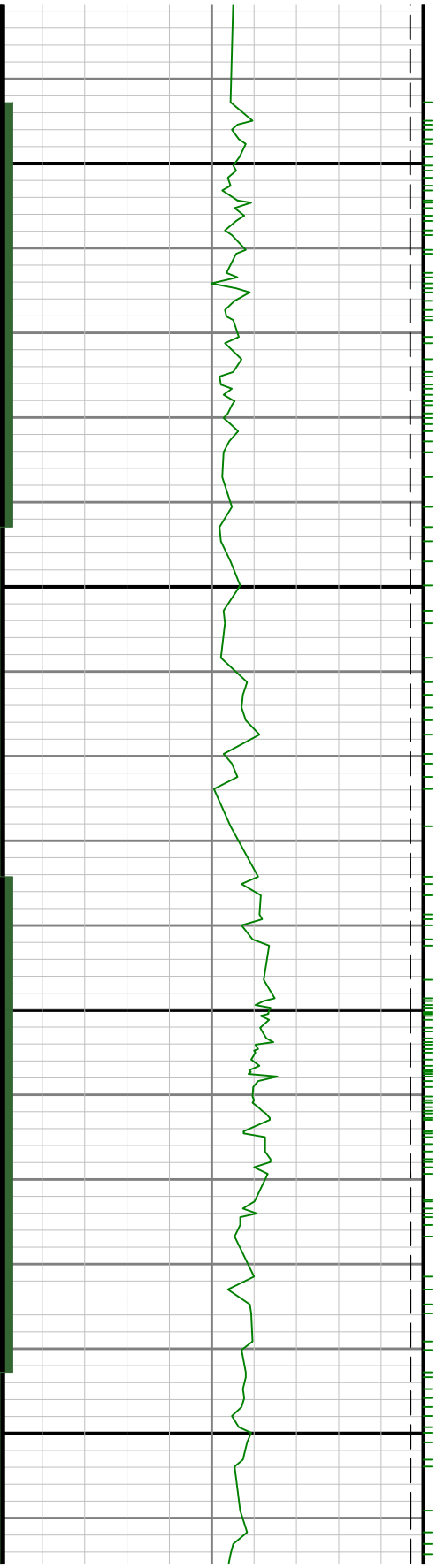

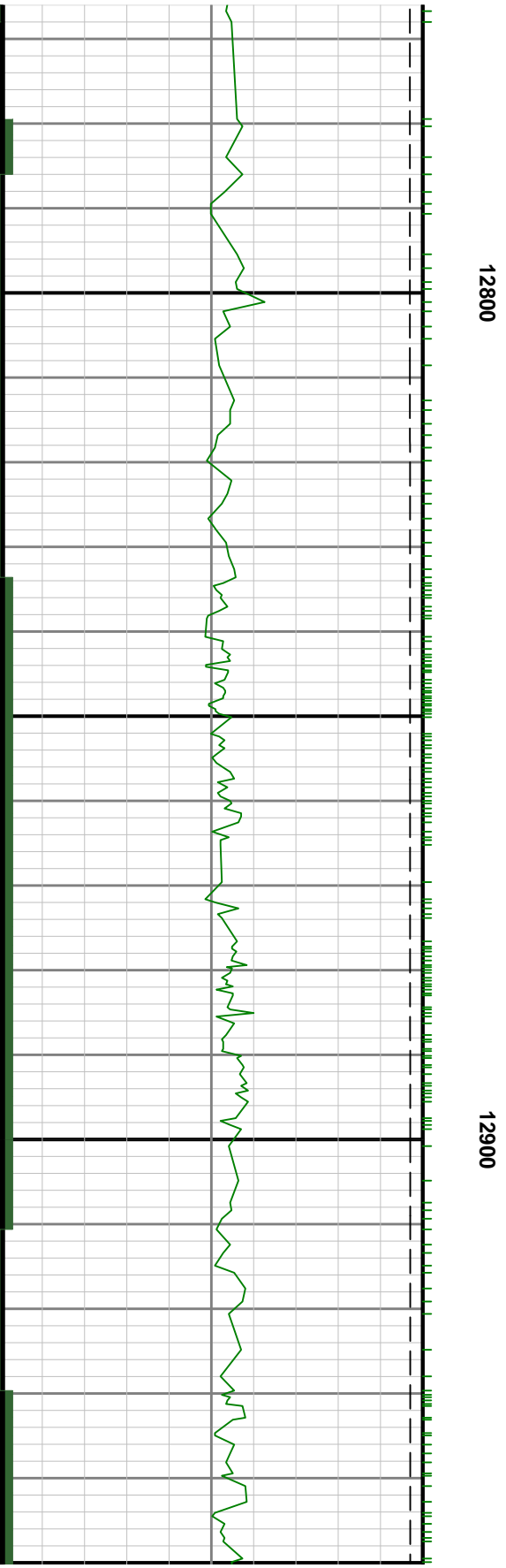
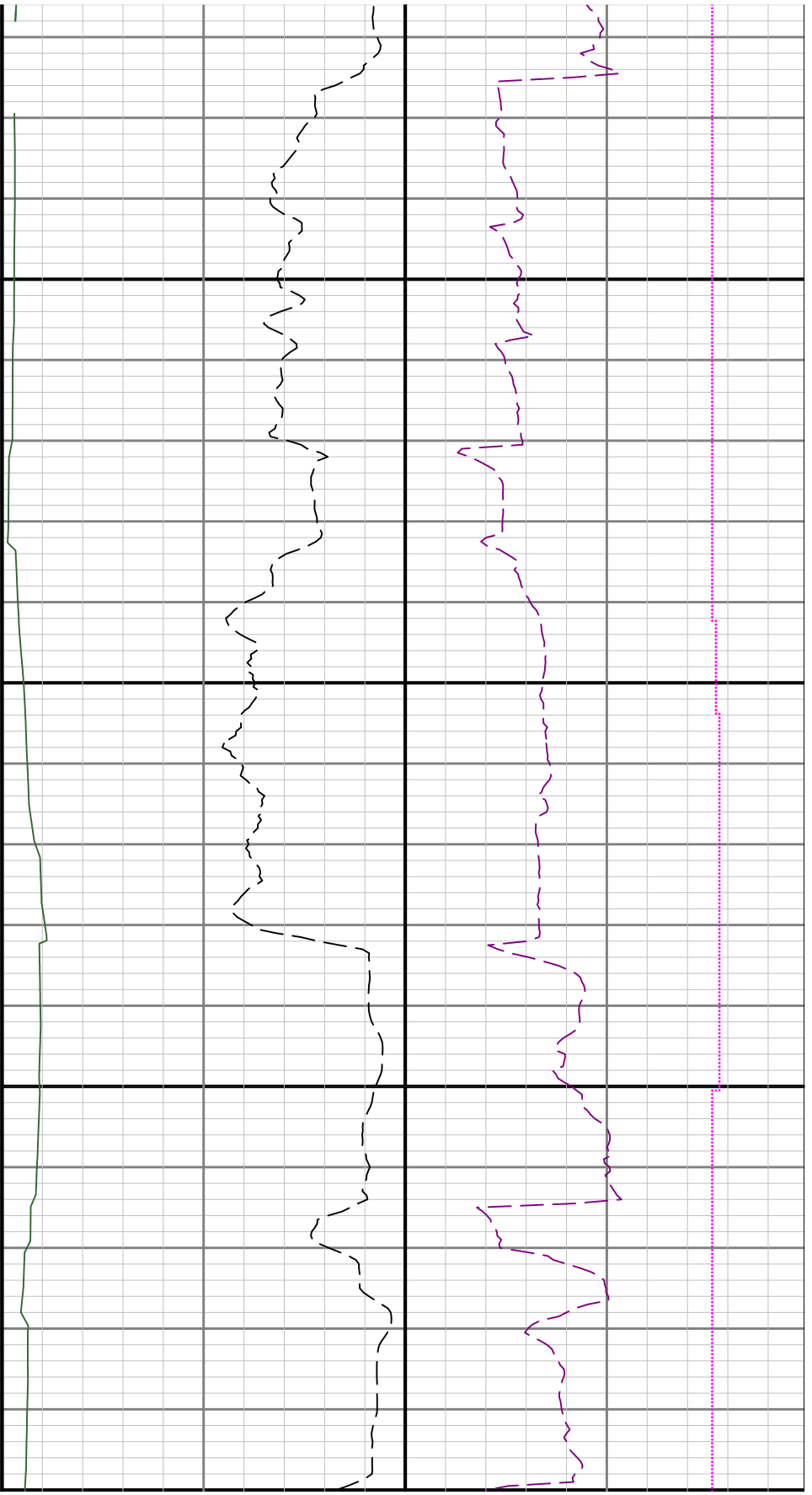

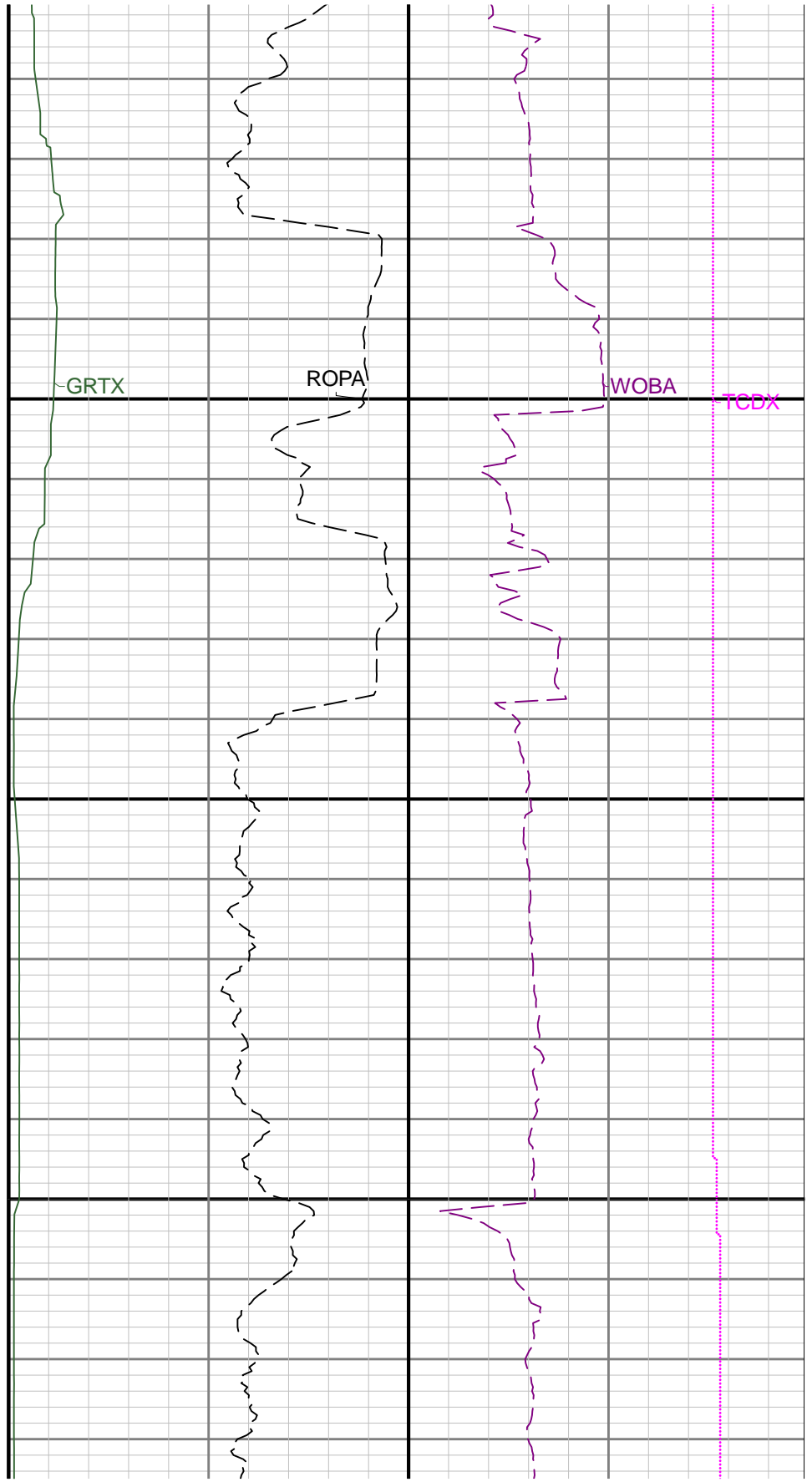
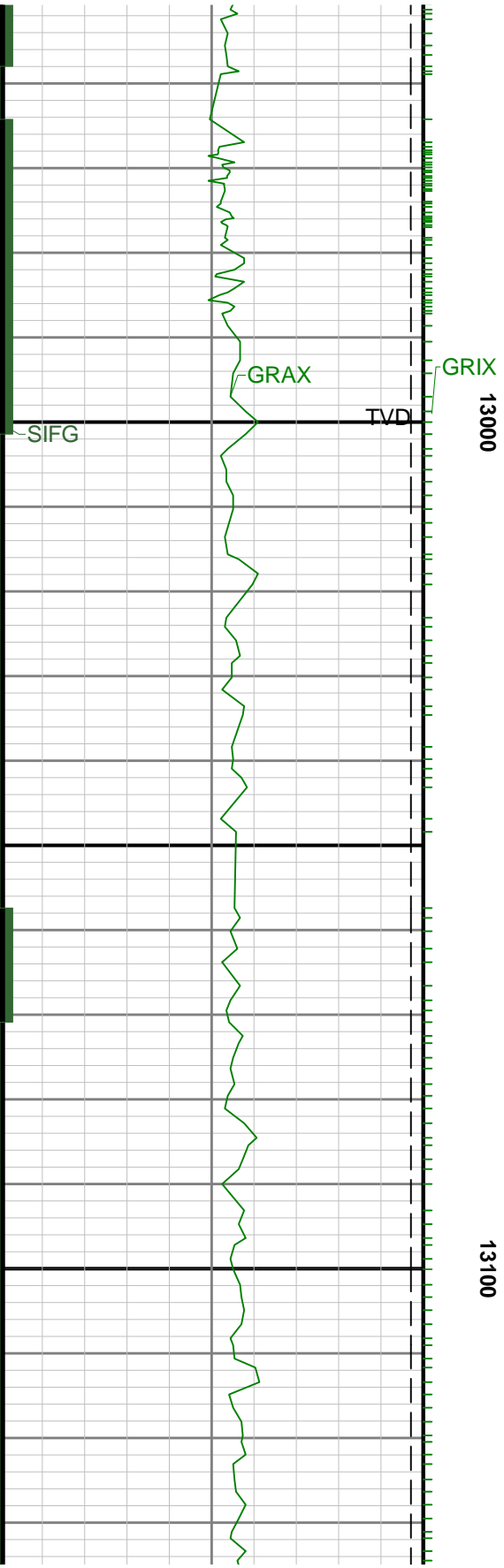

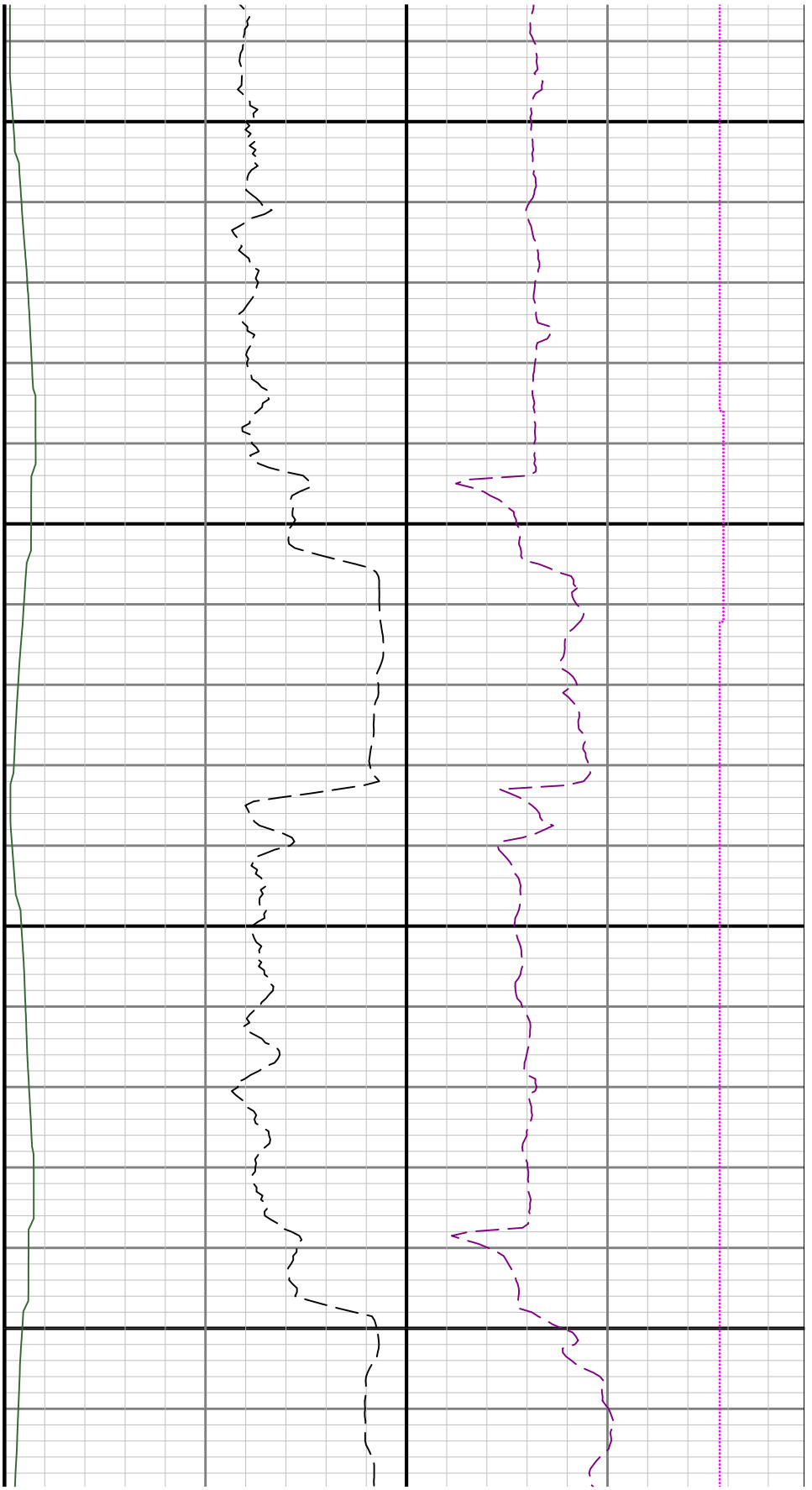

13200

13300

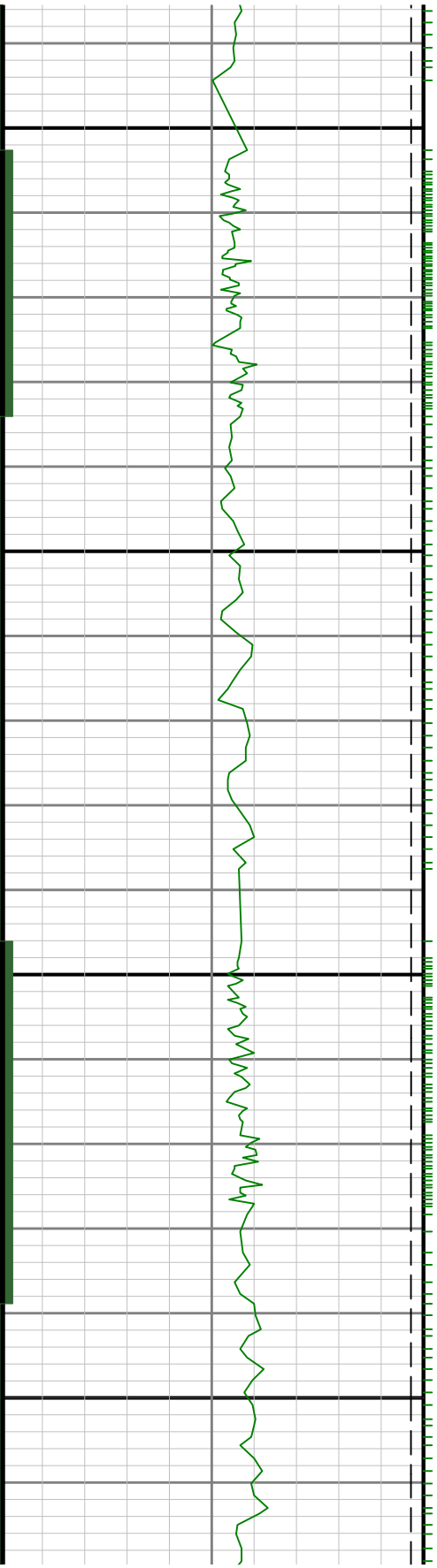

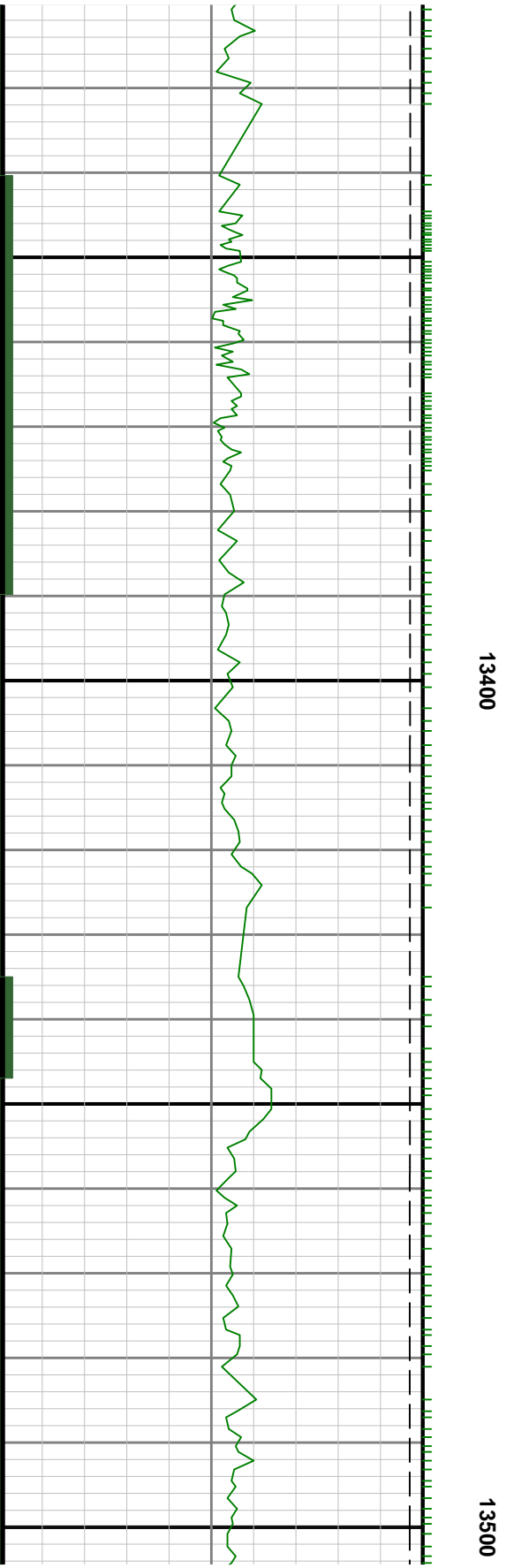
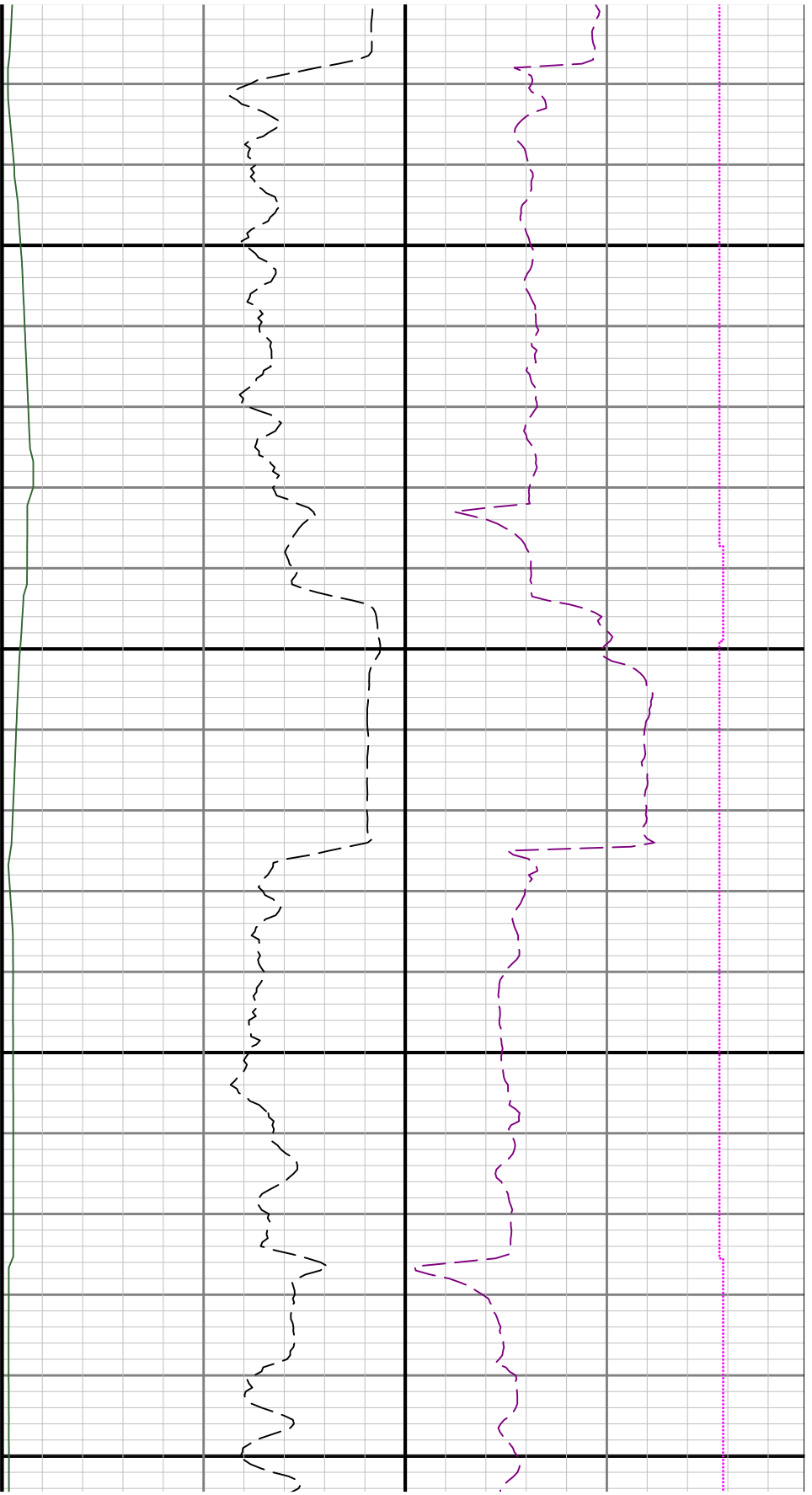



13600

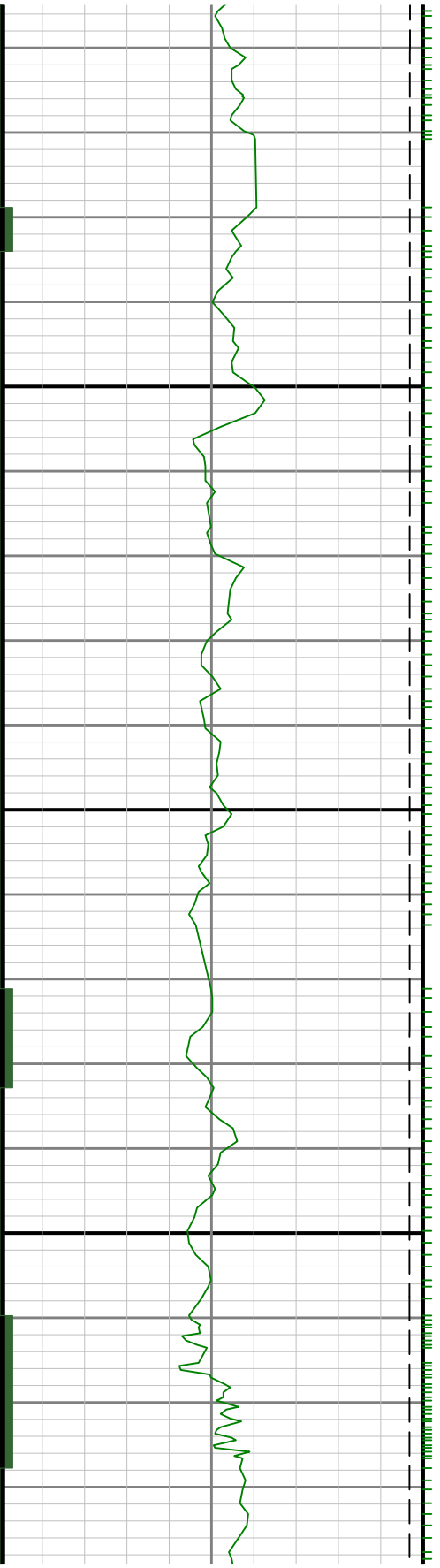

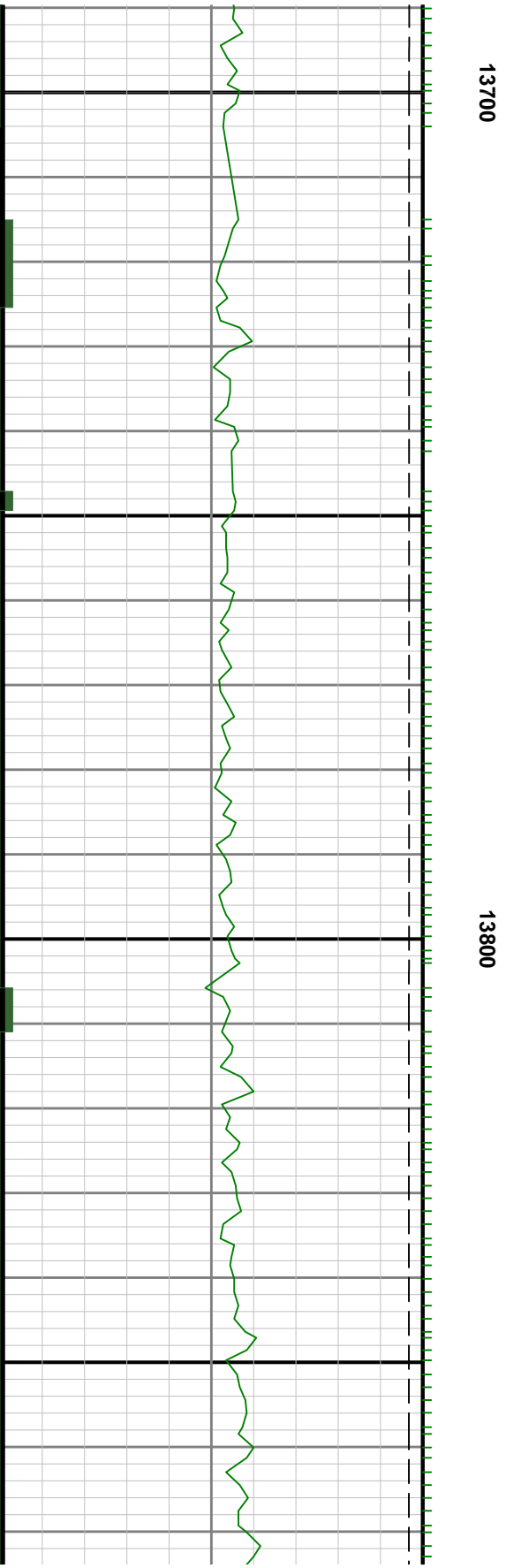
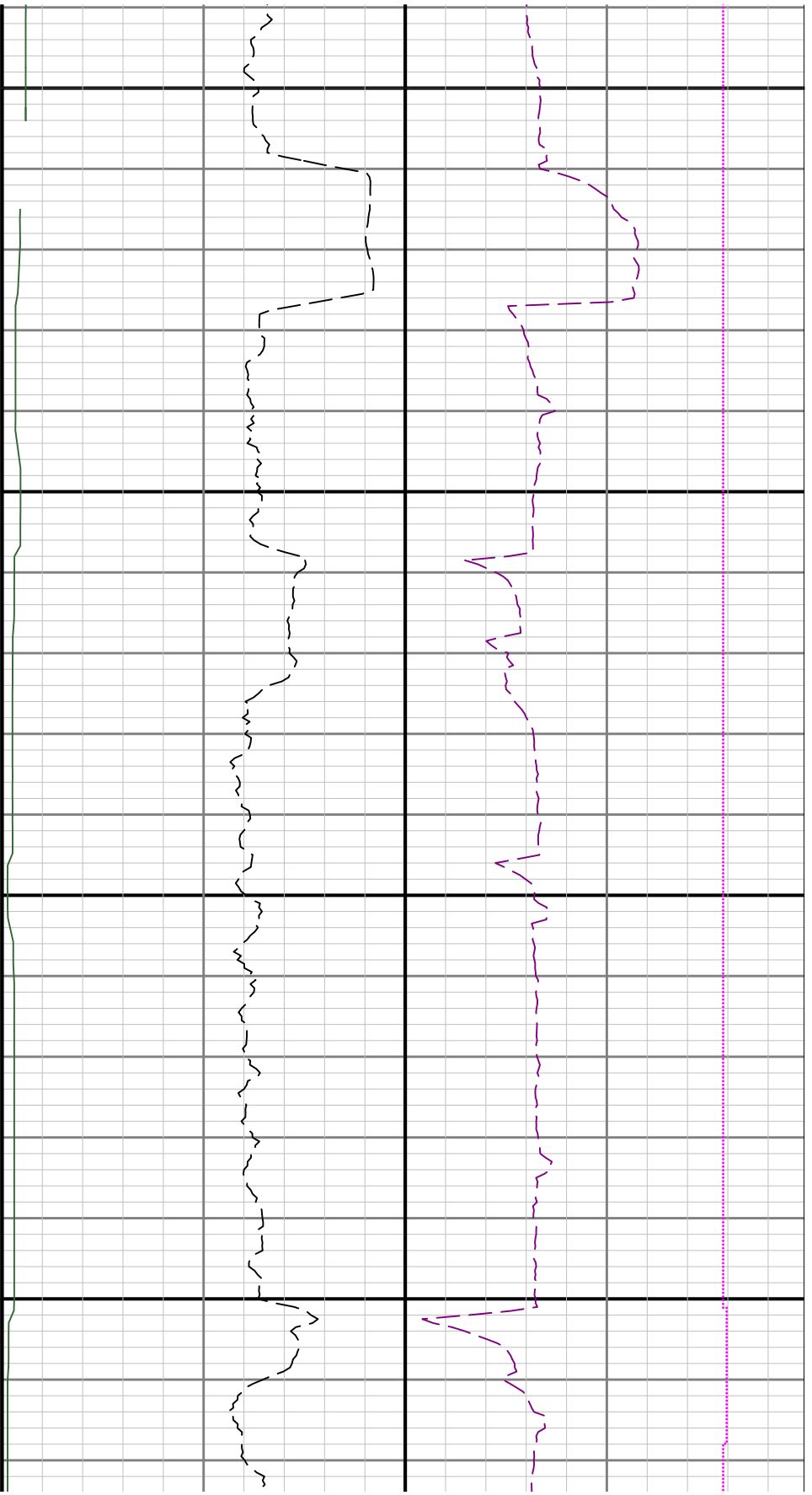

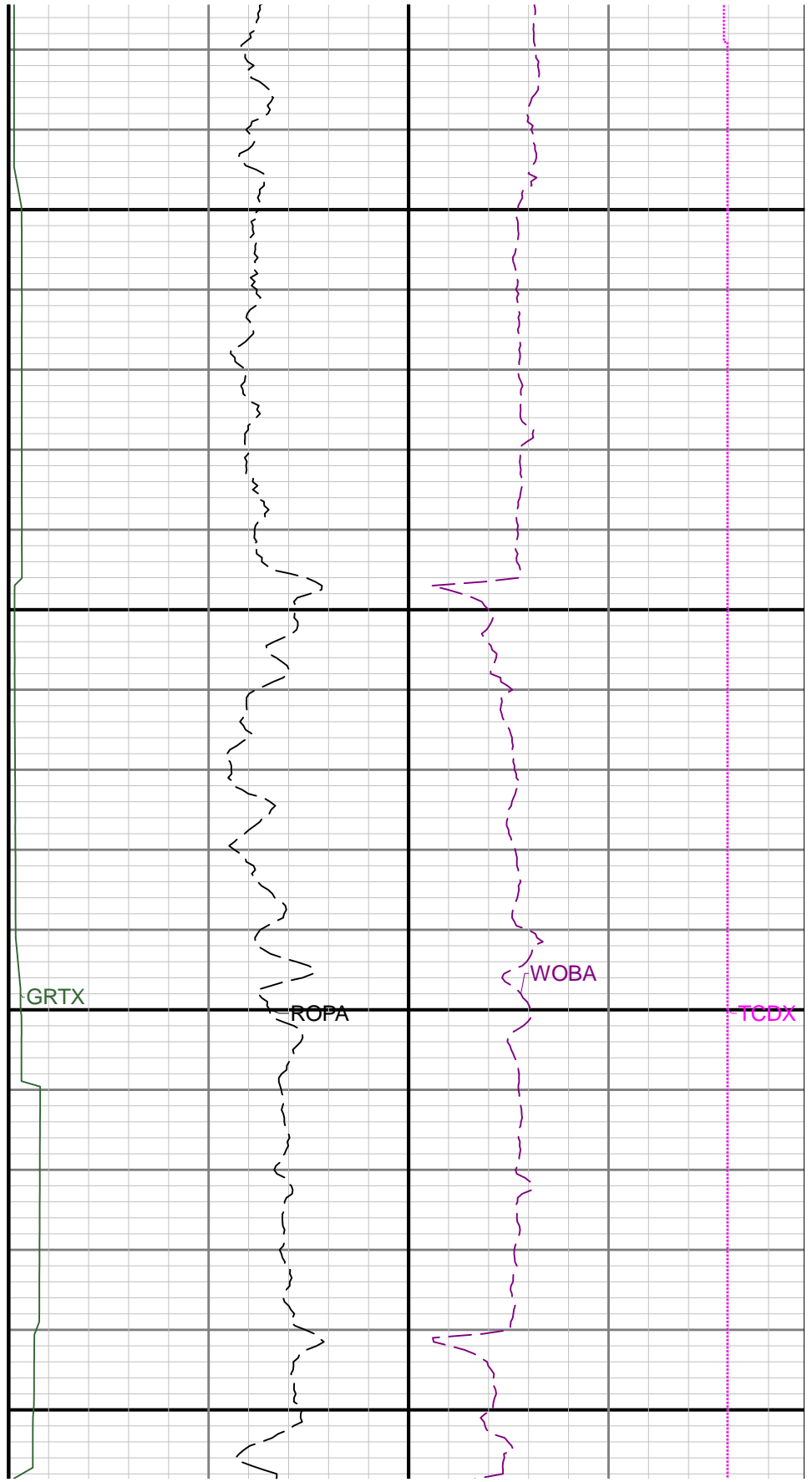
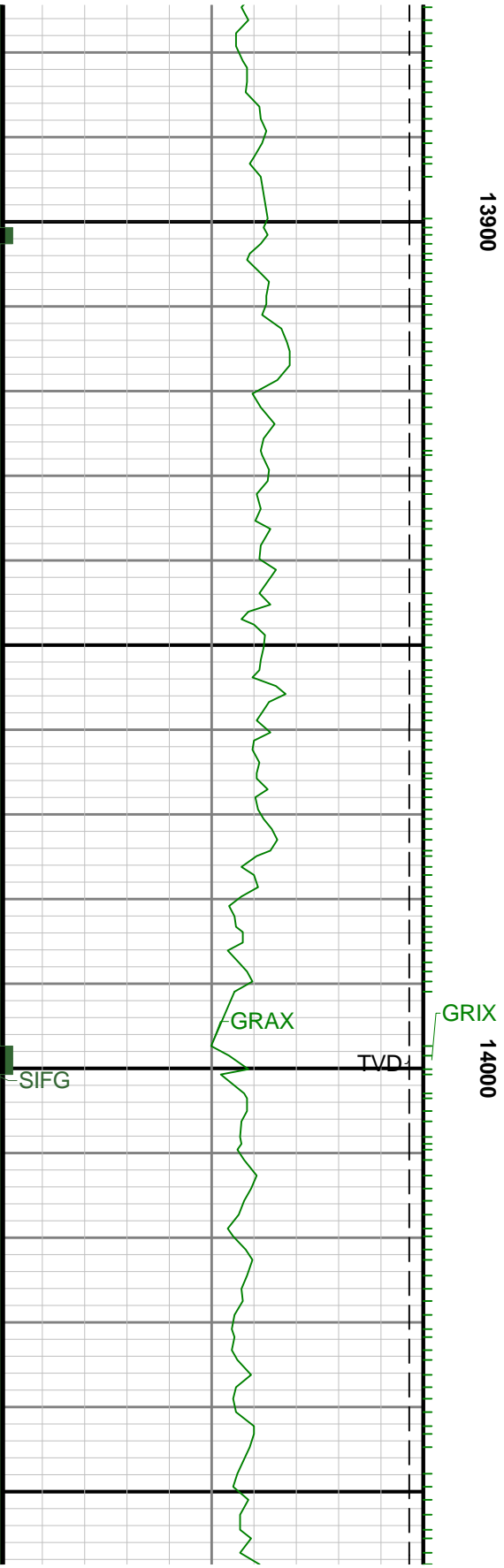

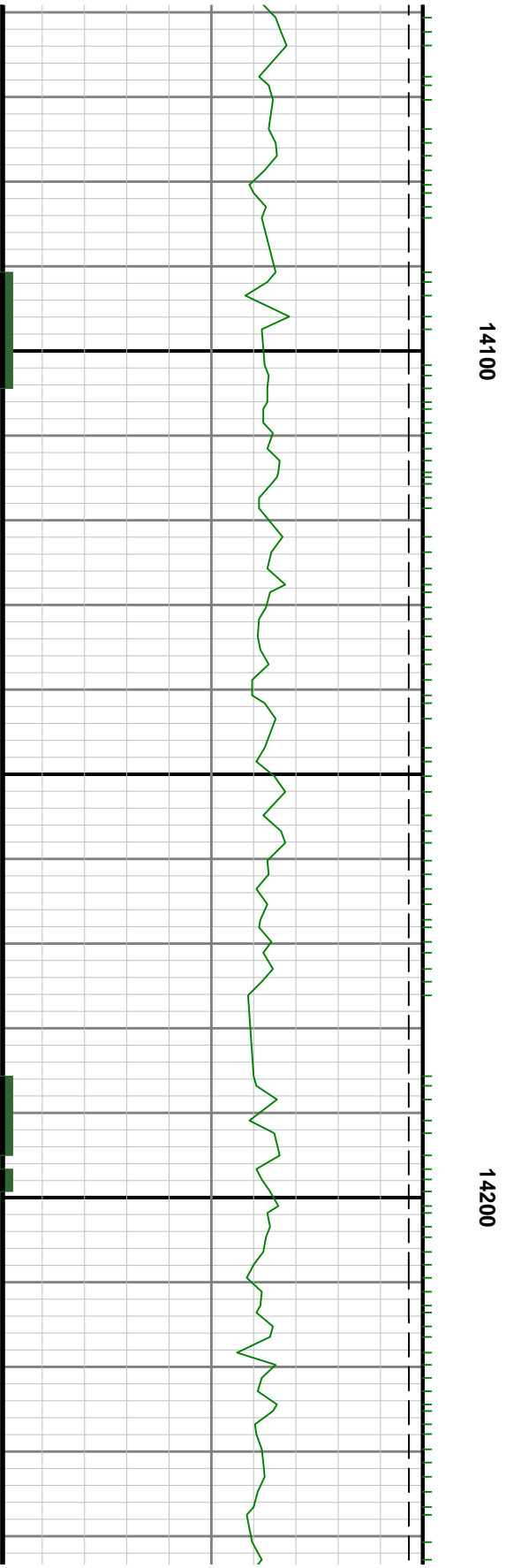
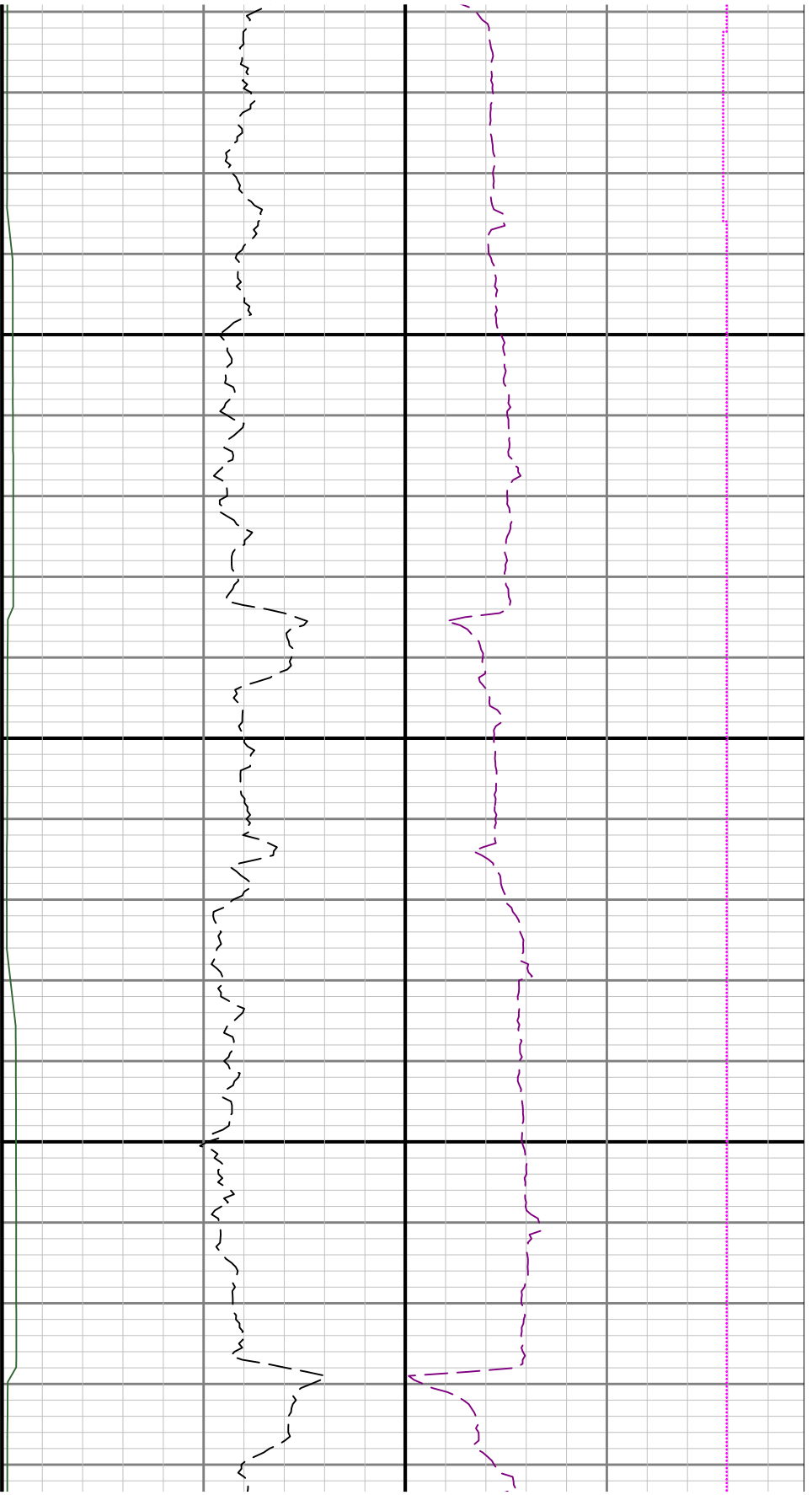

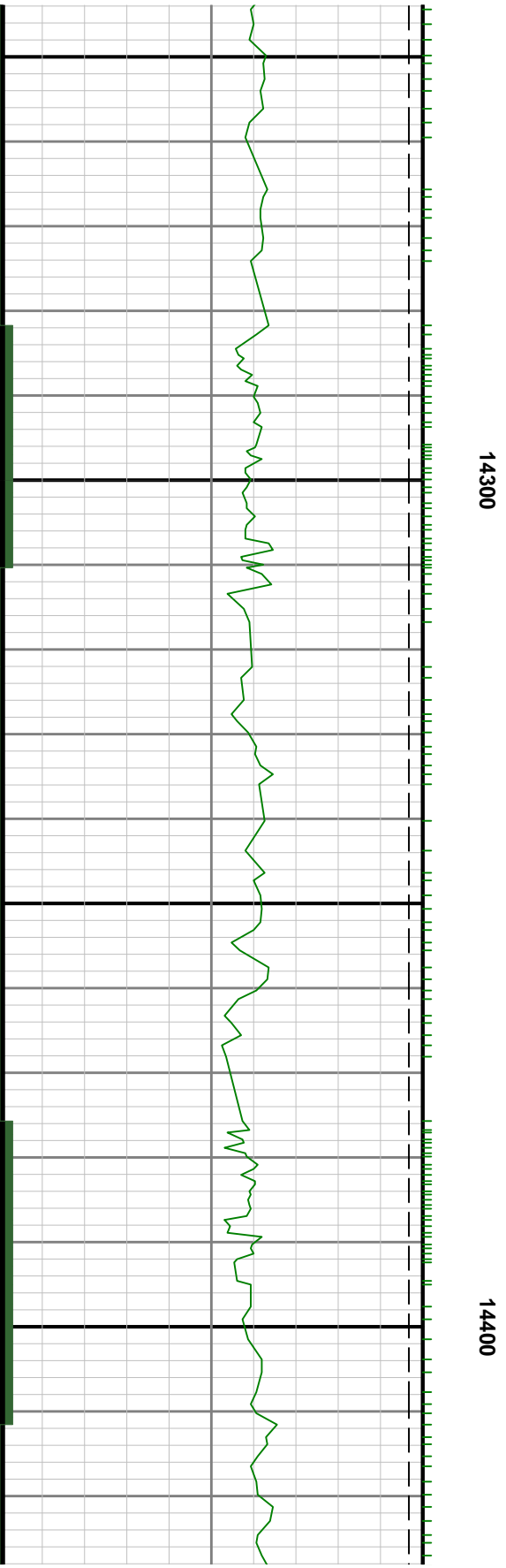
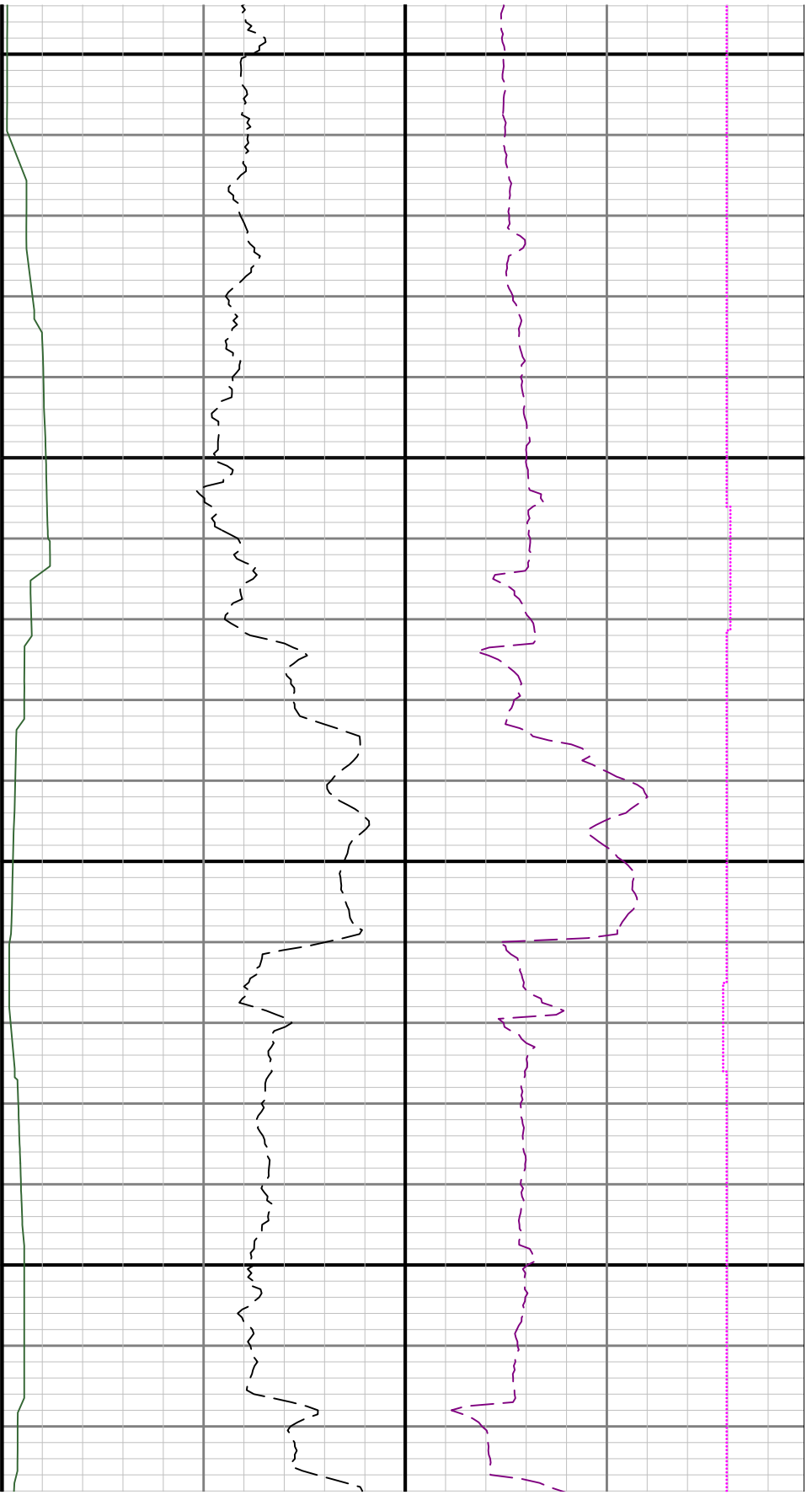

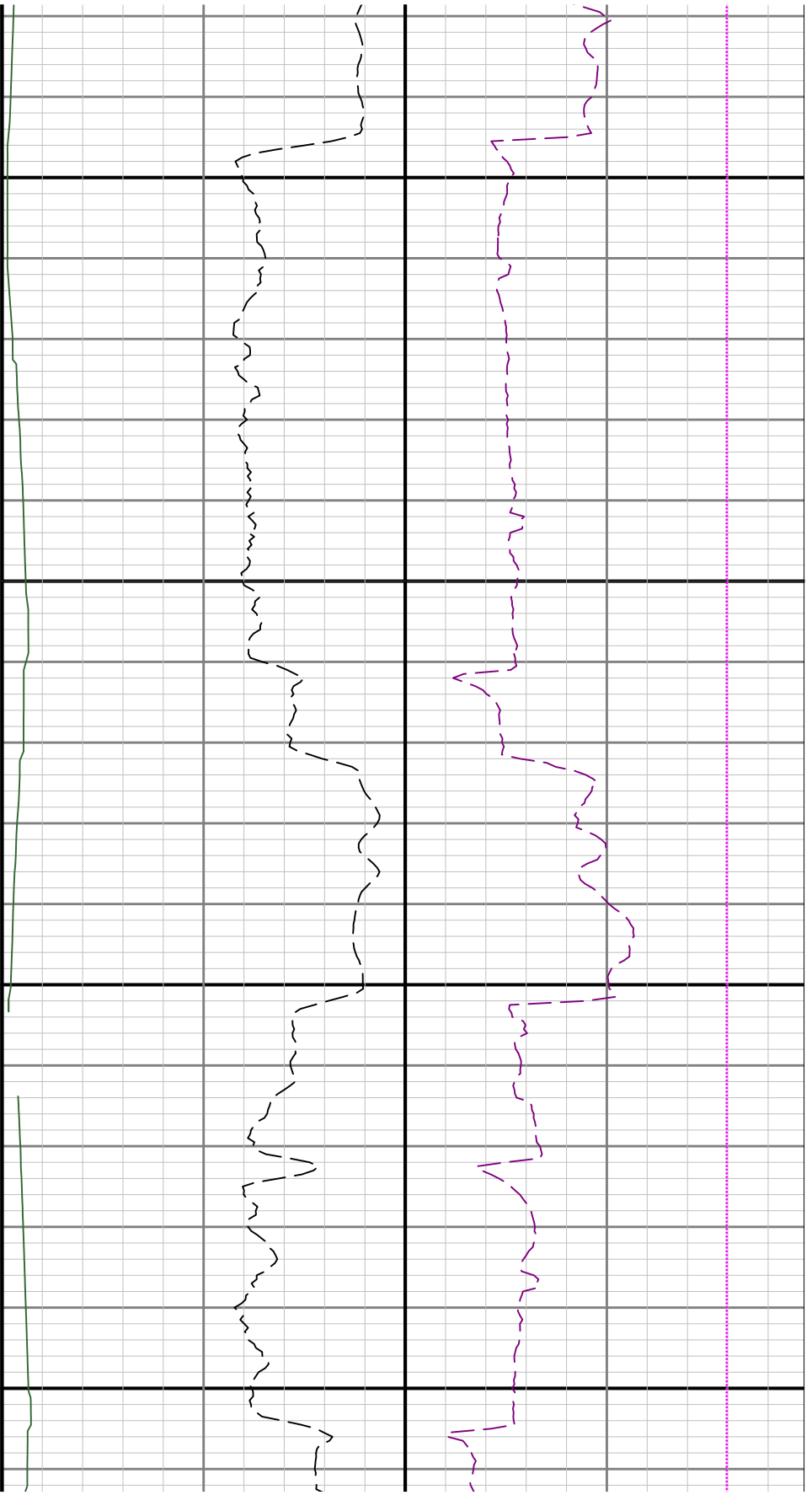

14500

14600

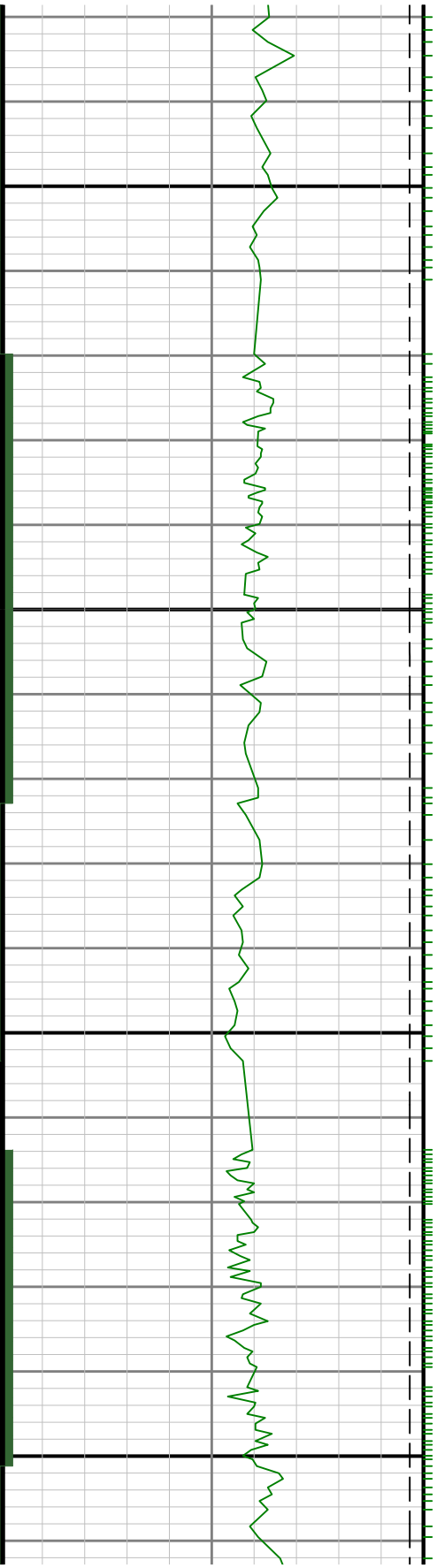



14700

1

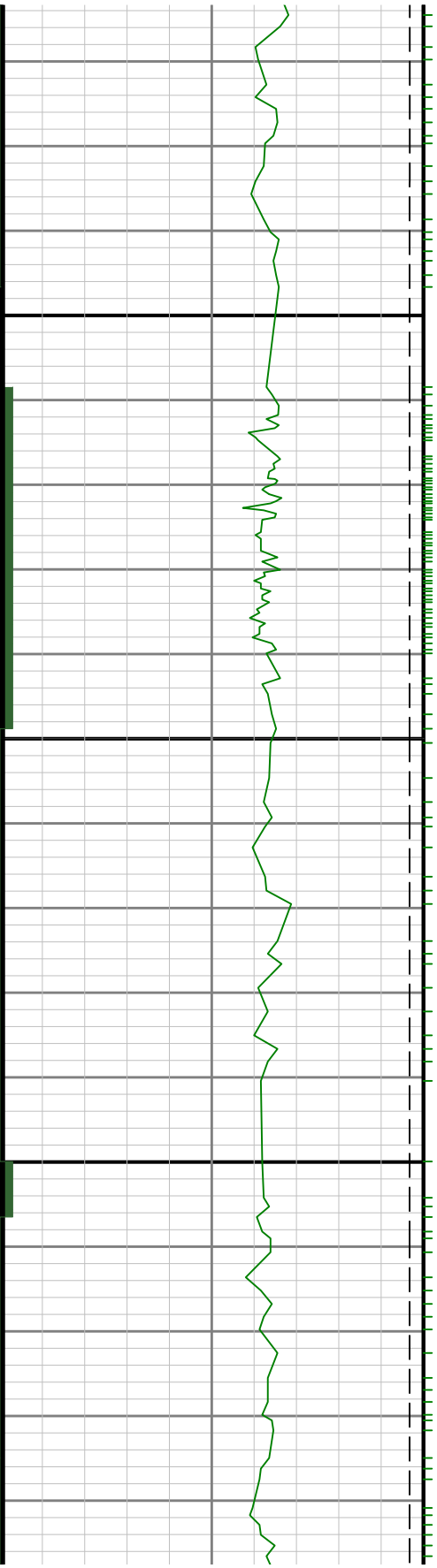

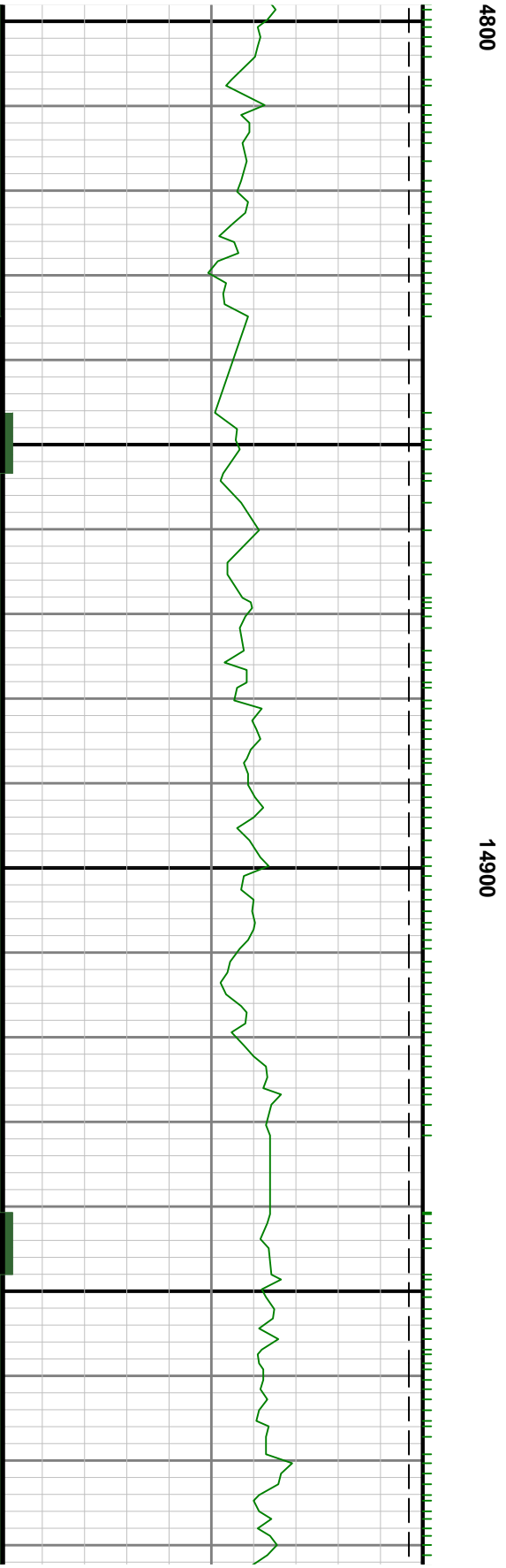
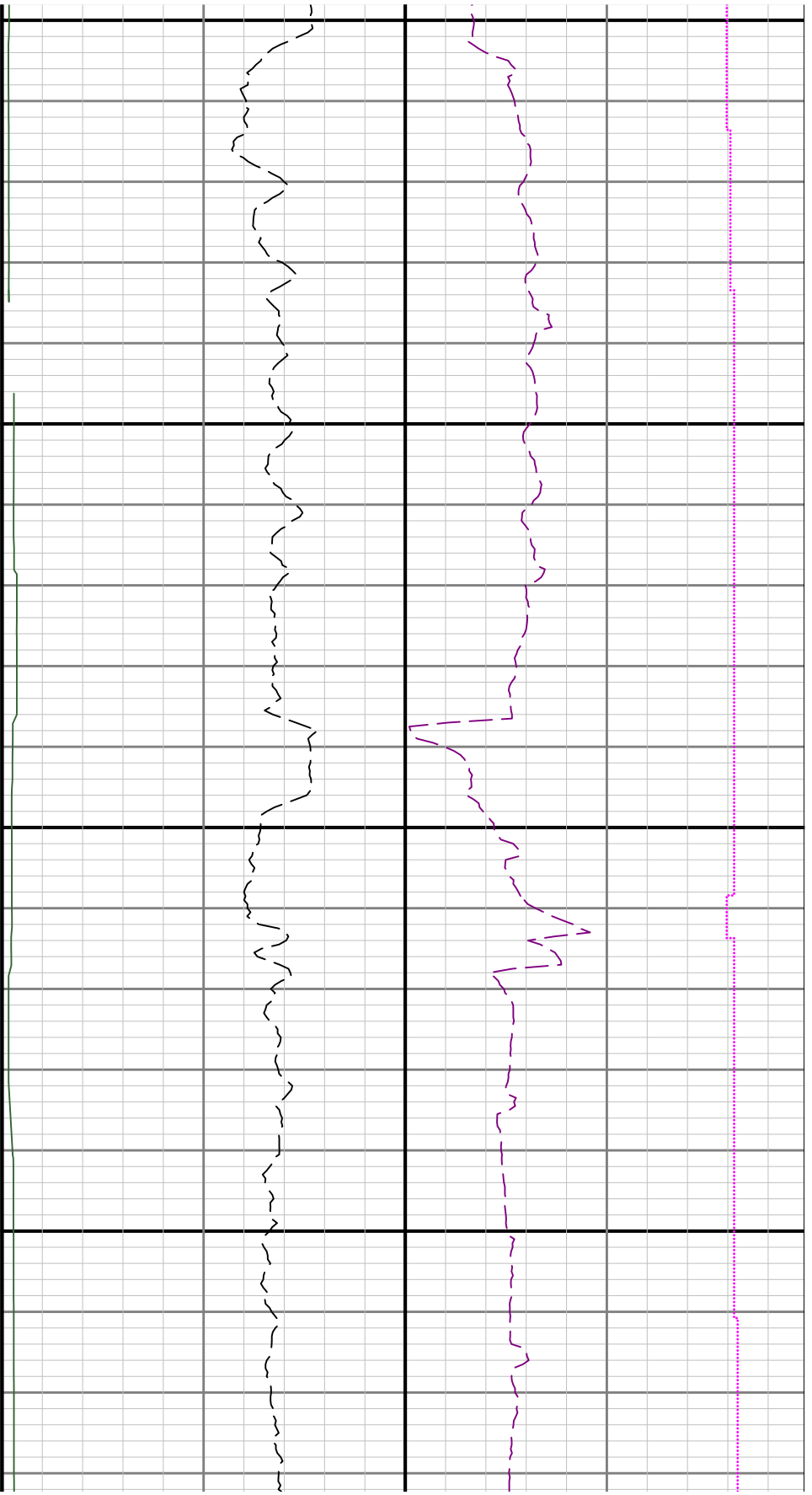

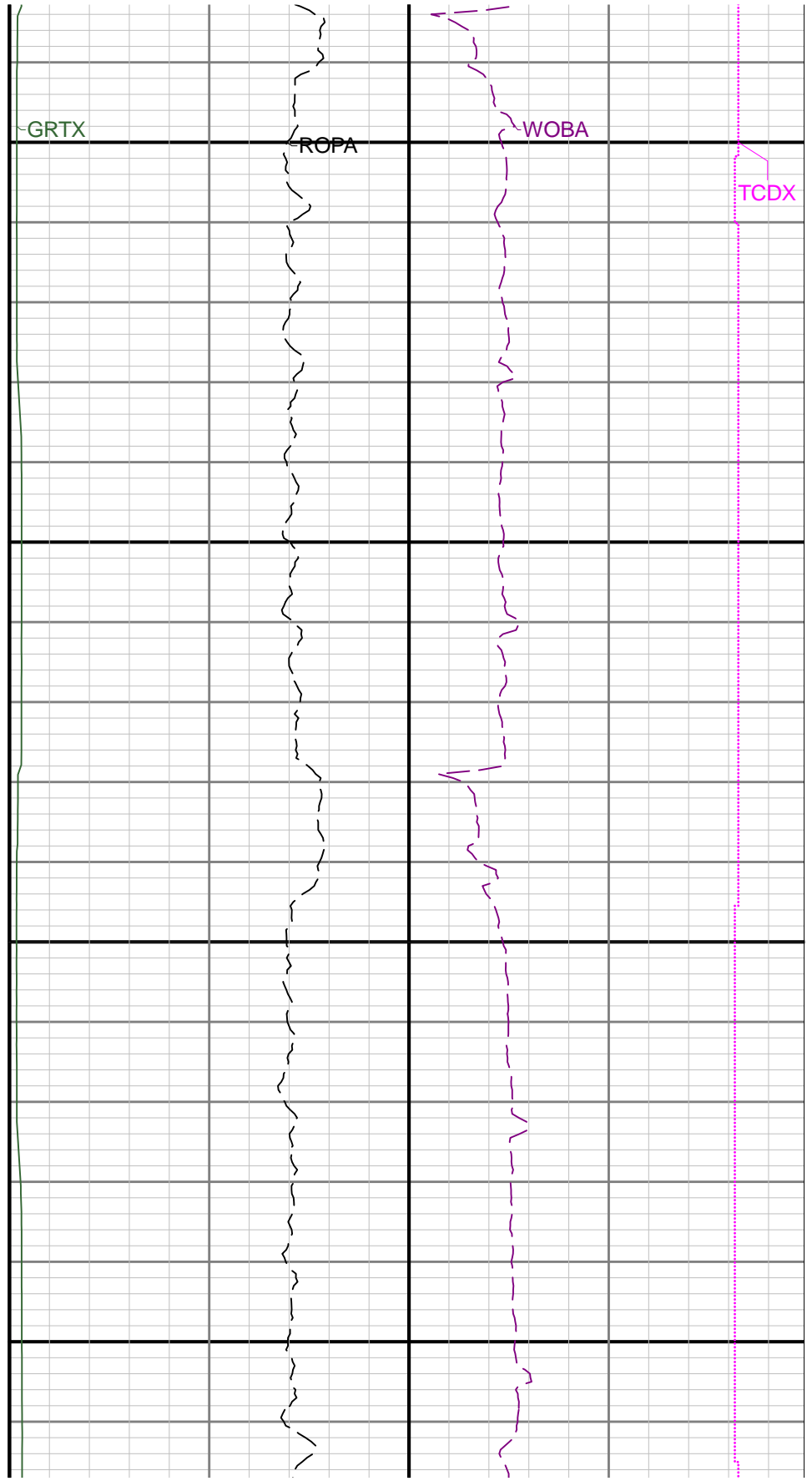
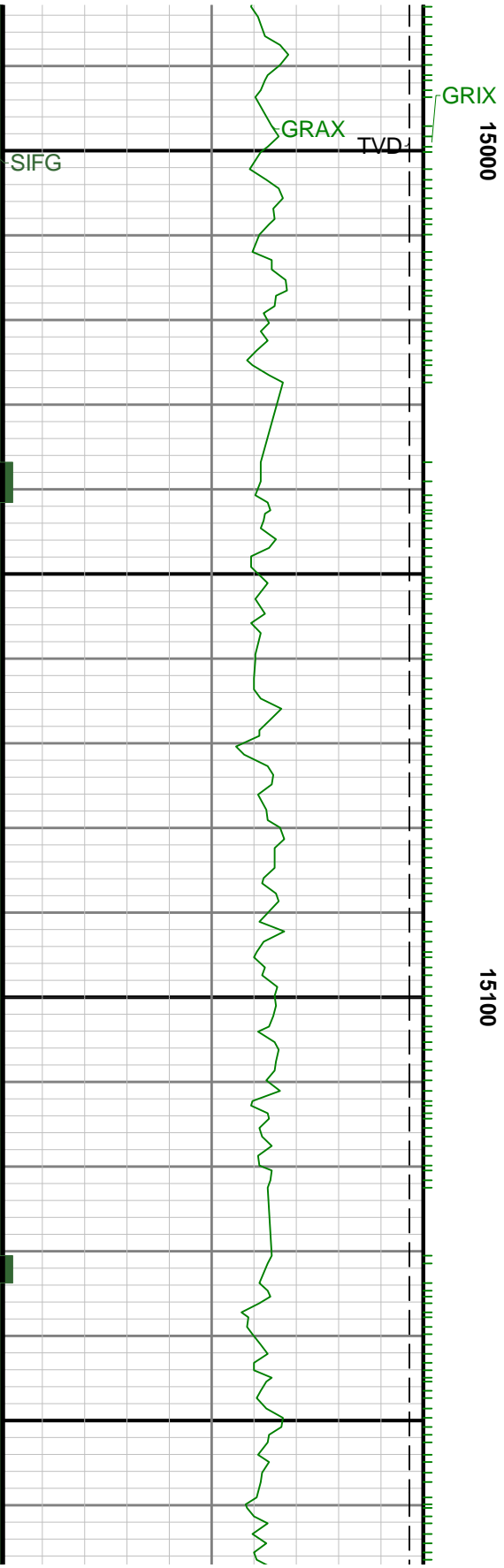

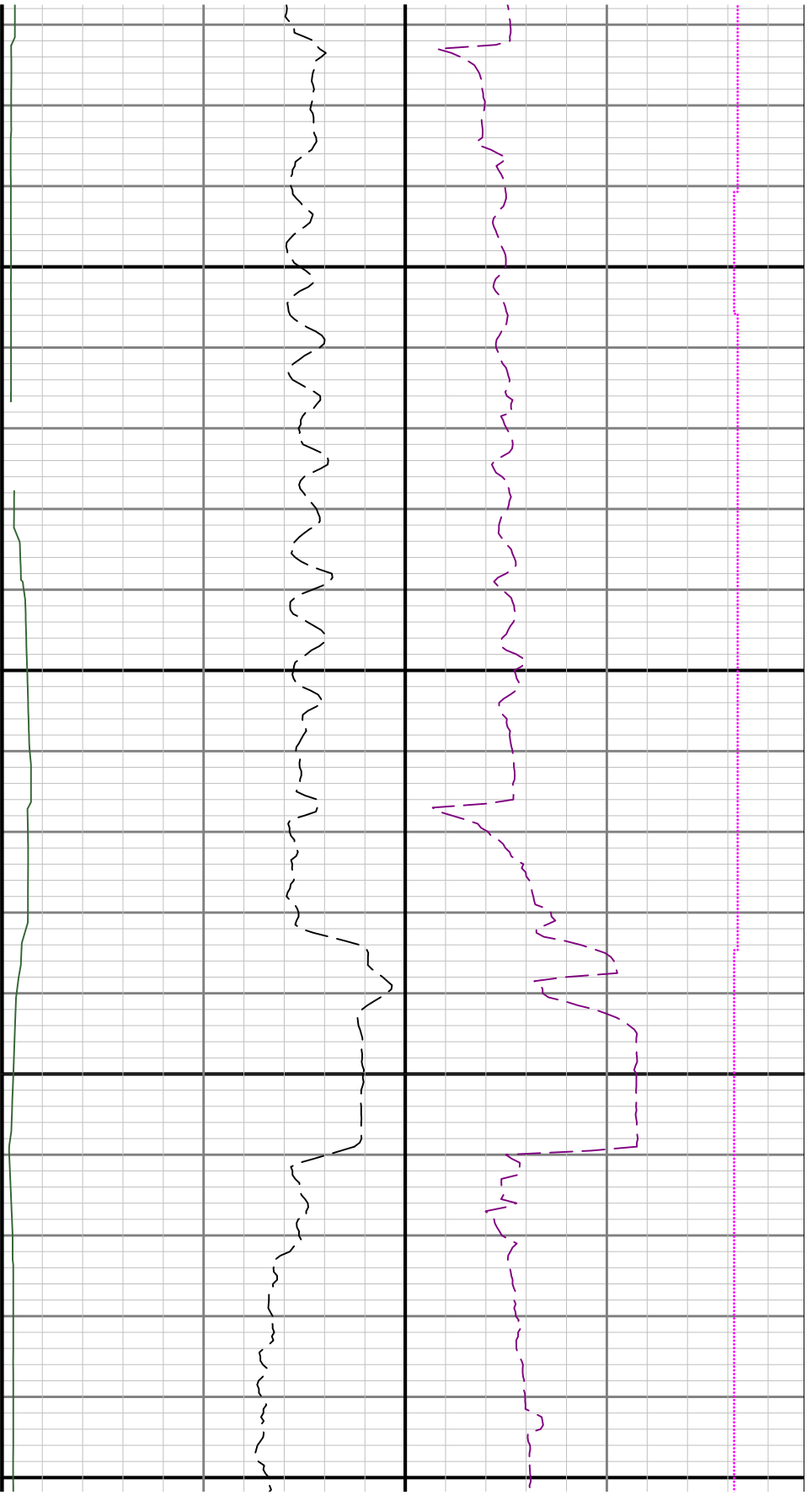

15200

15300

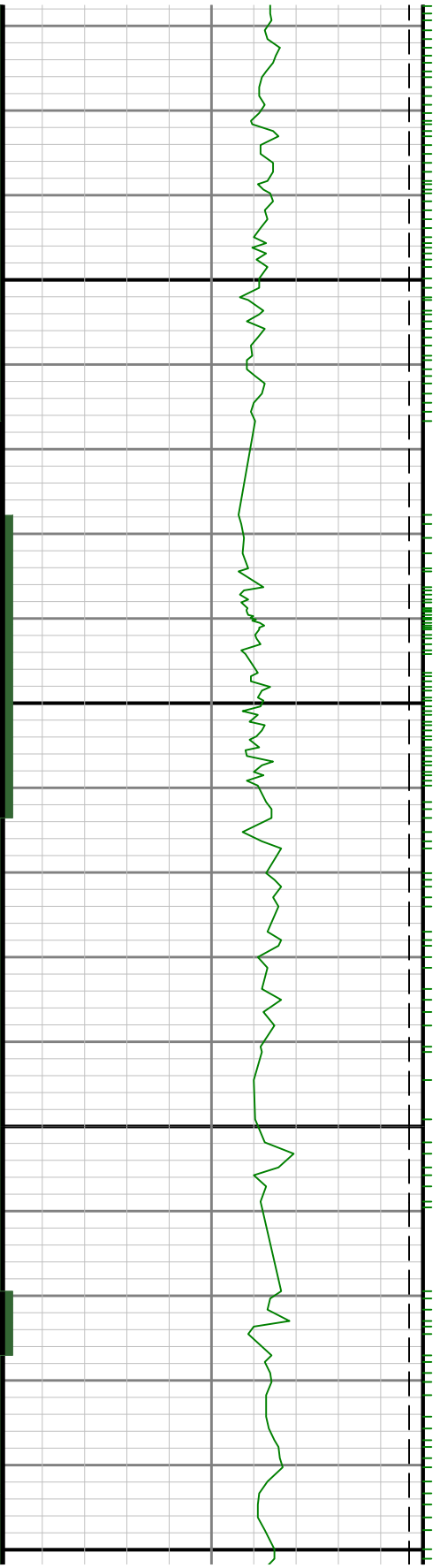

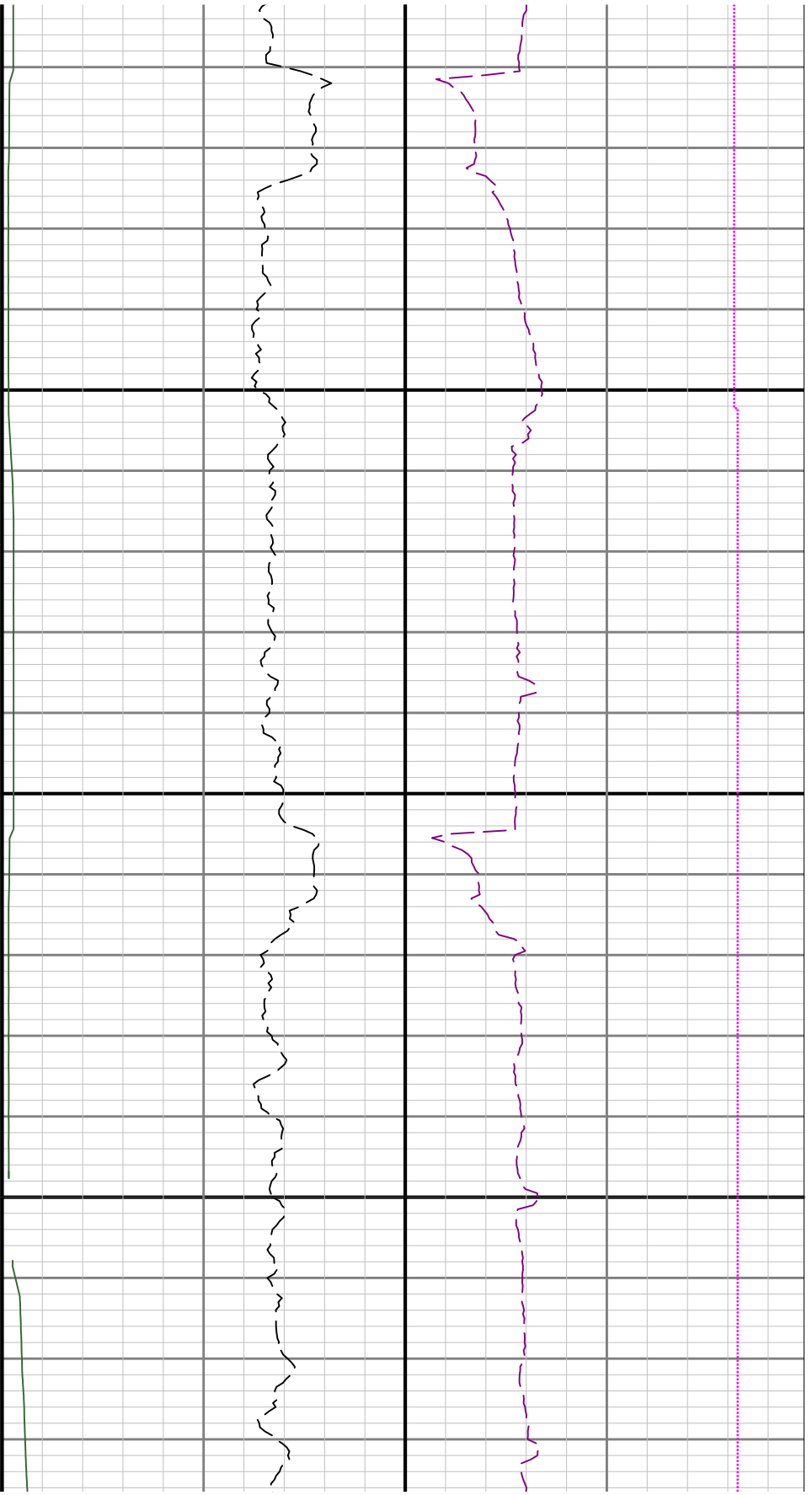

15400

15500

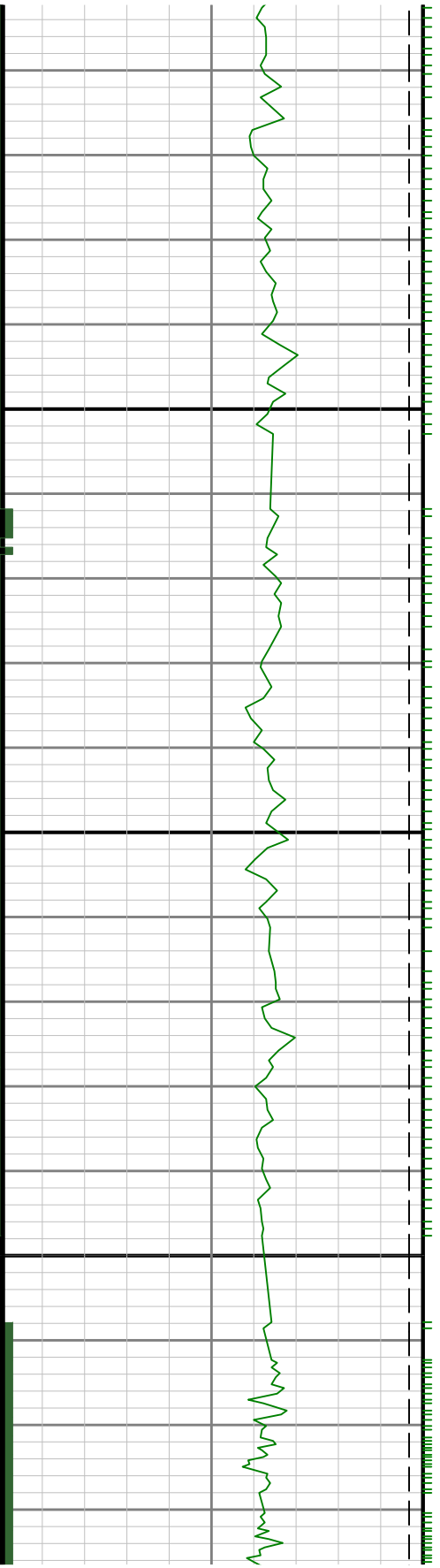

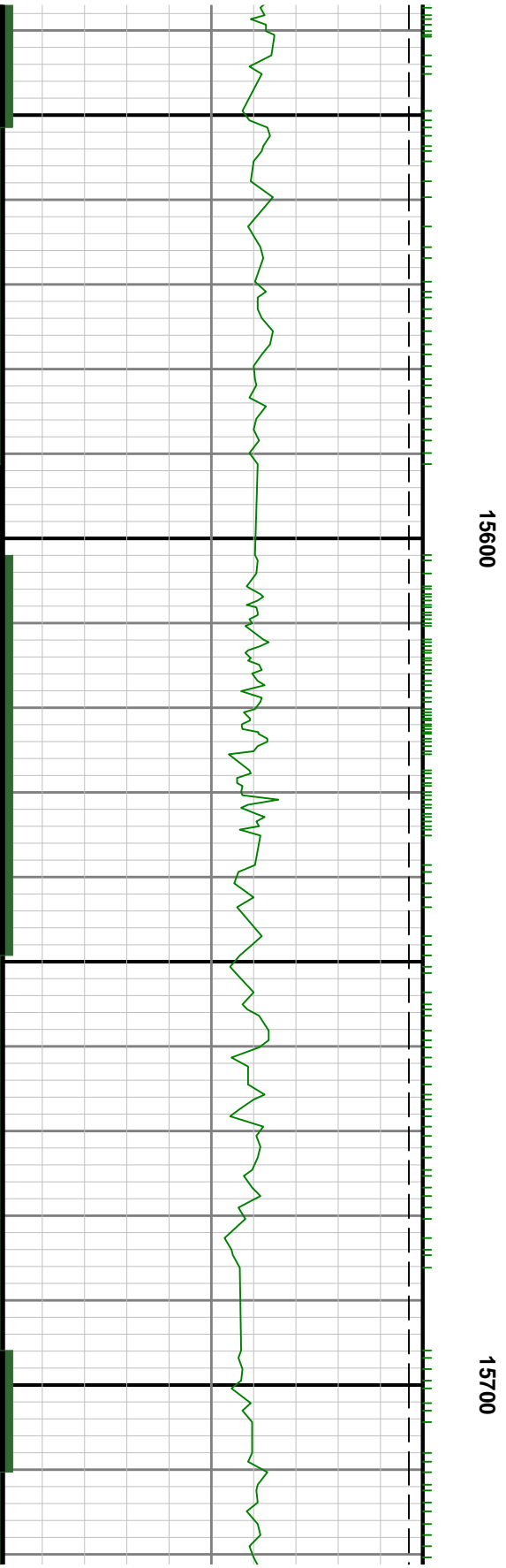
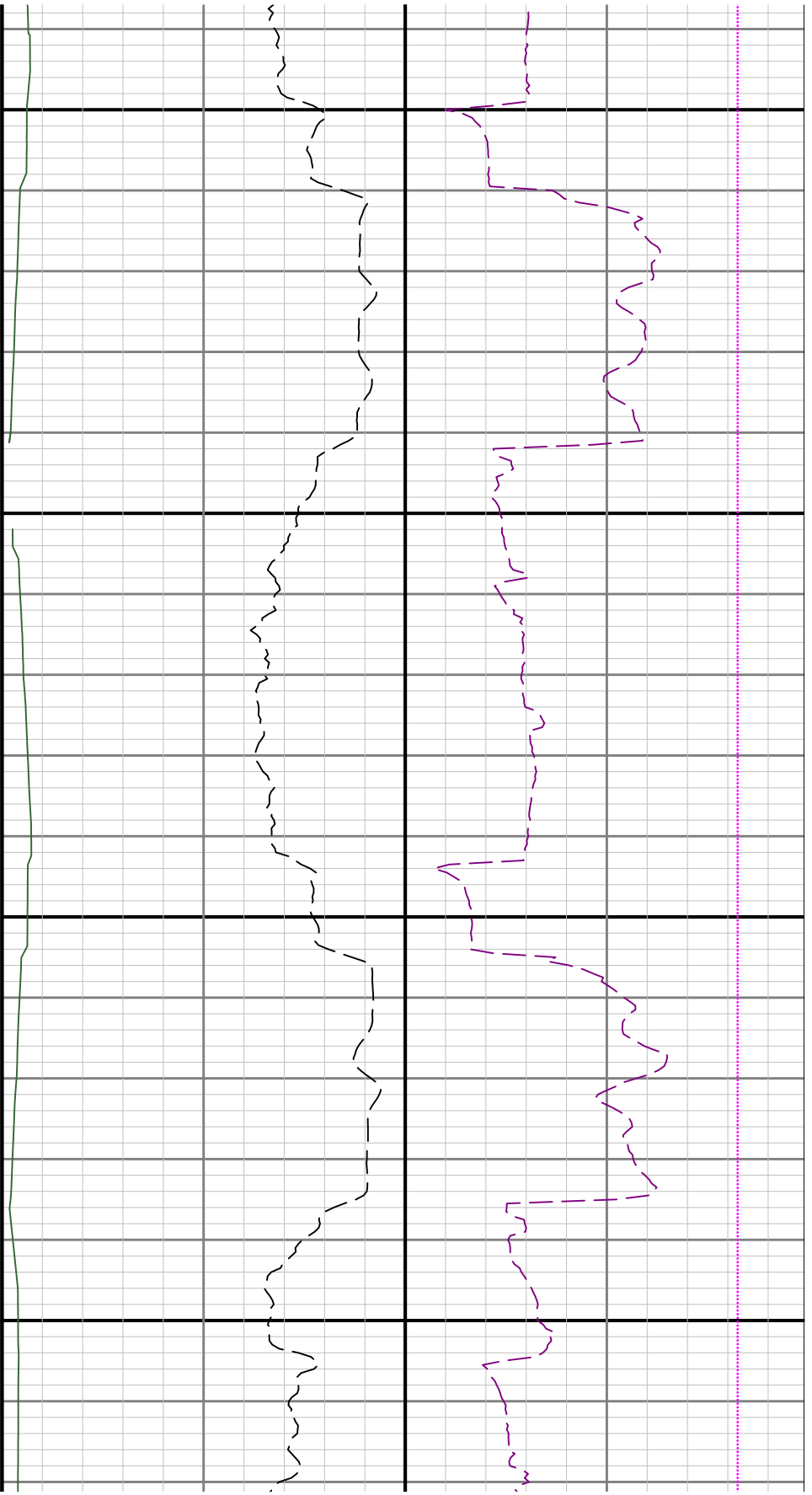

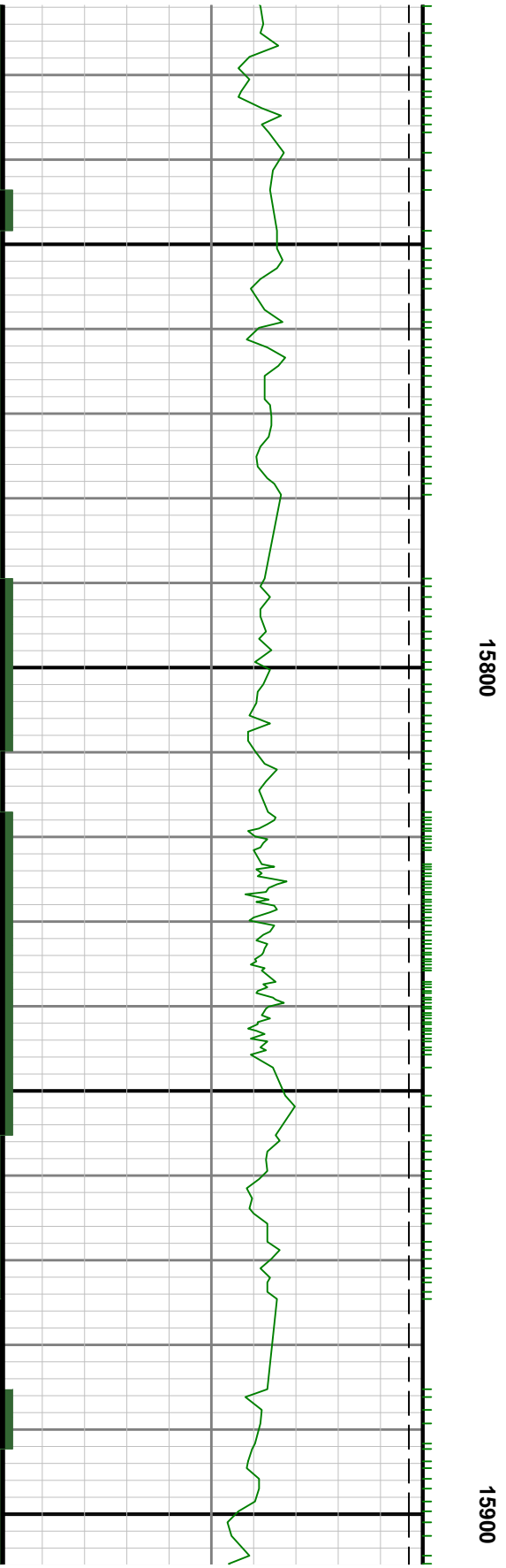
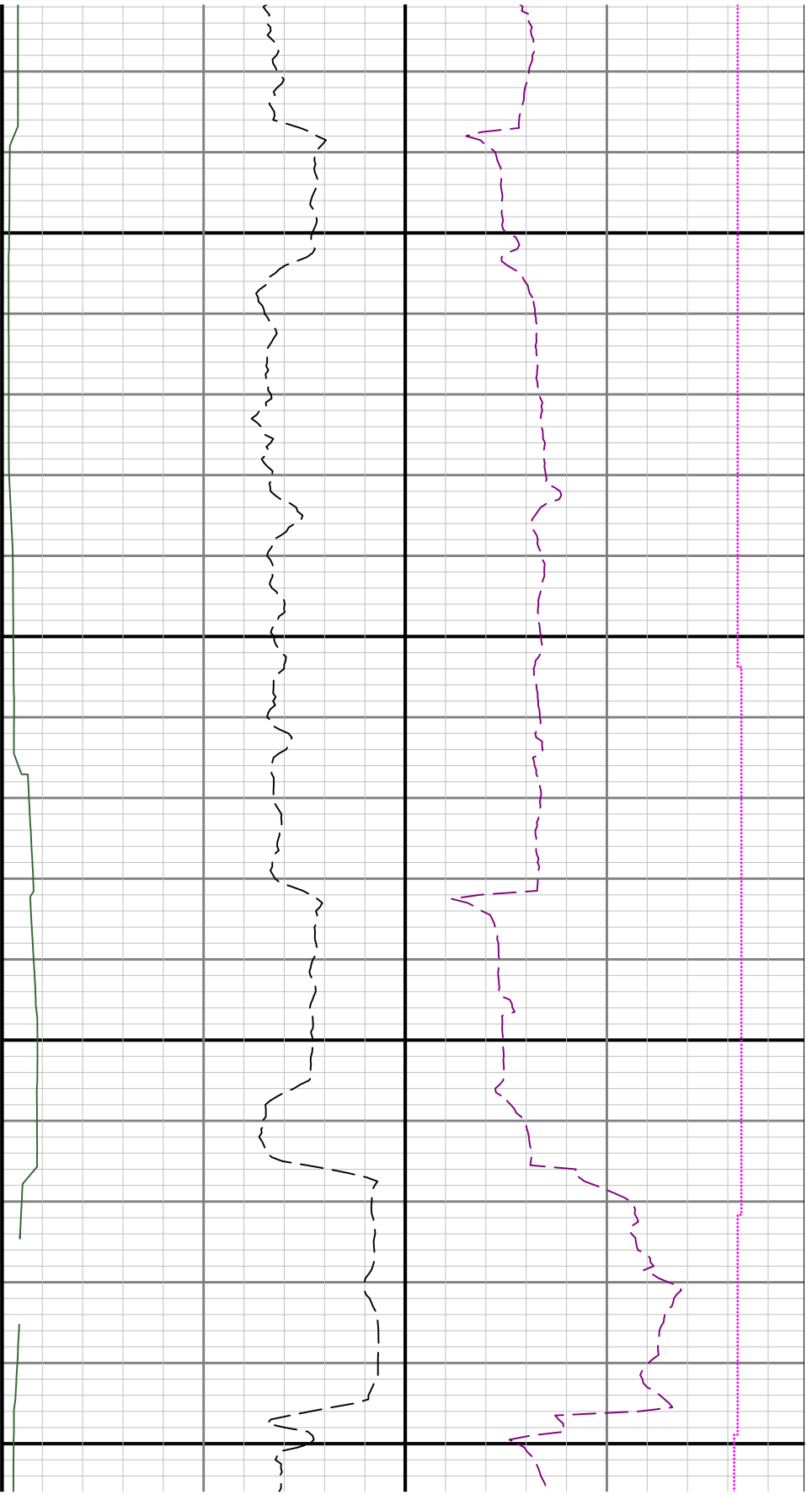

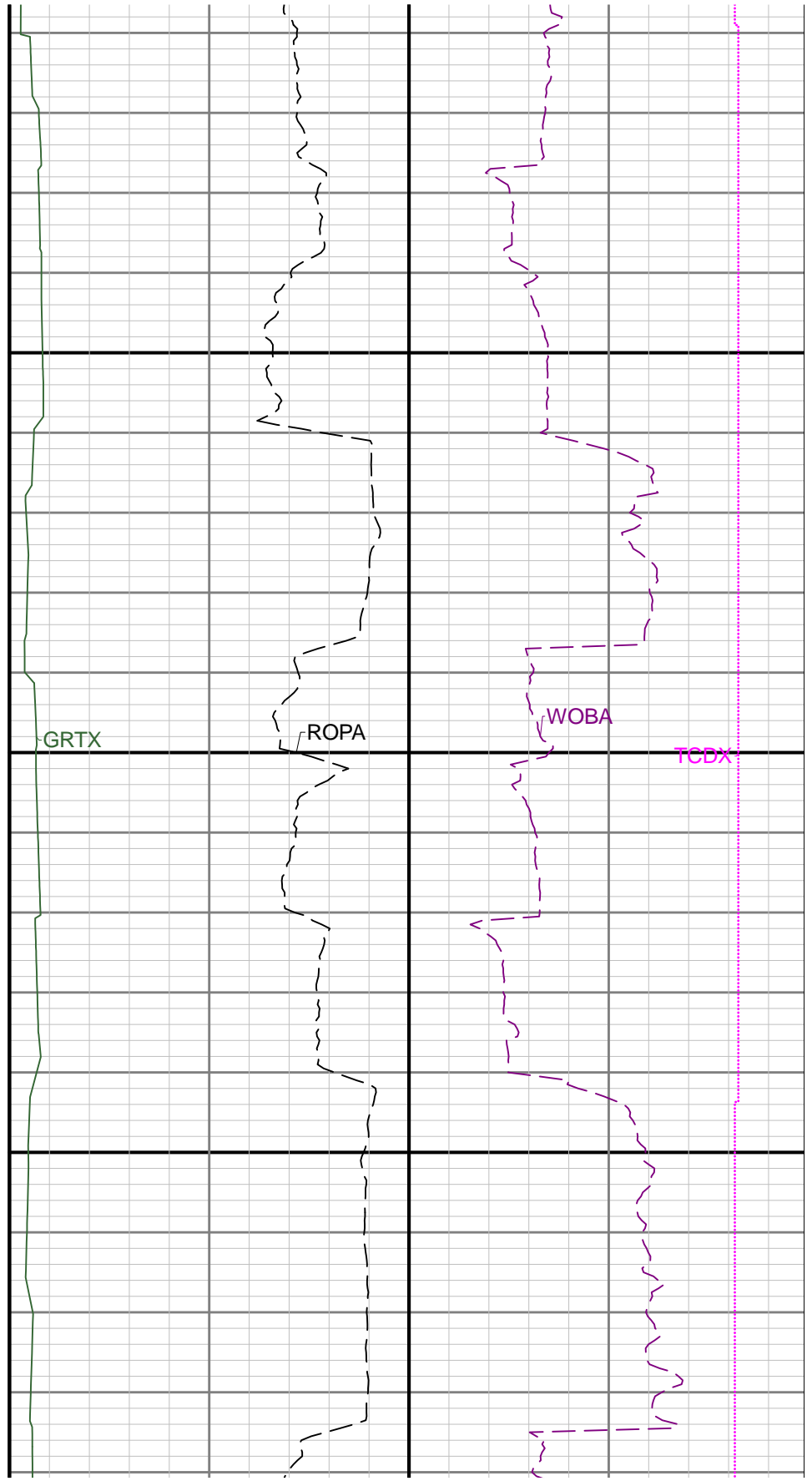
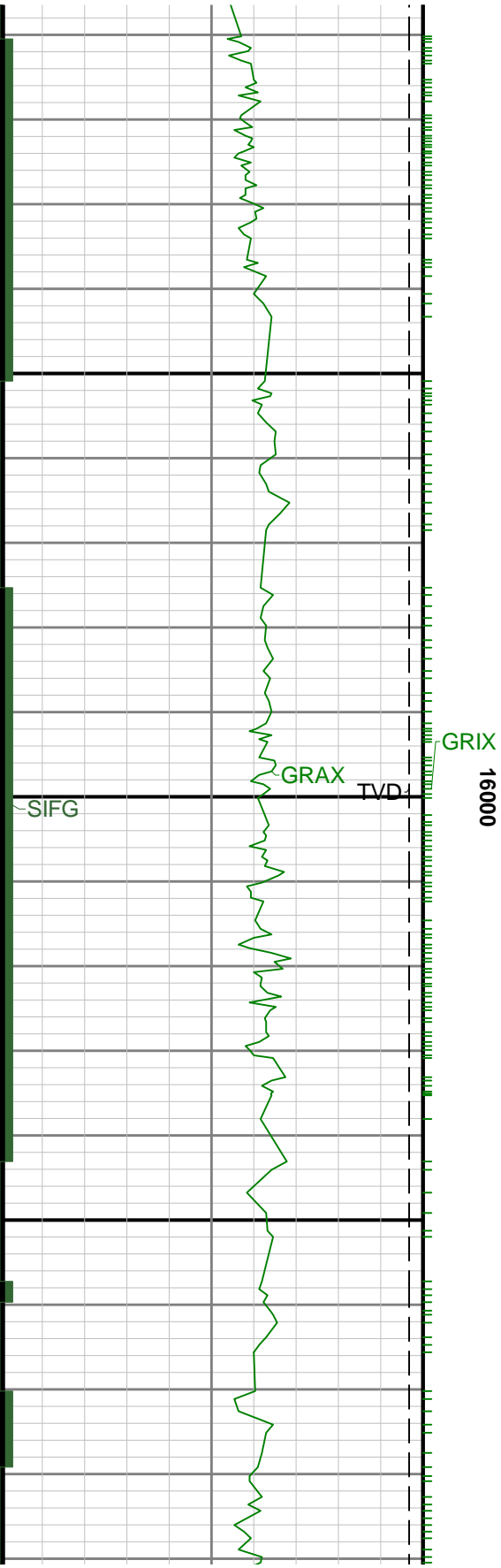

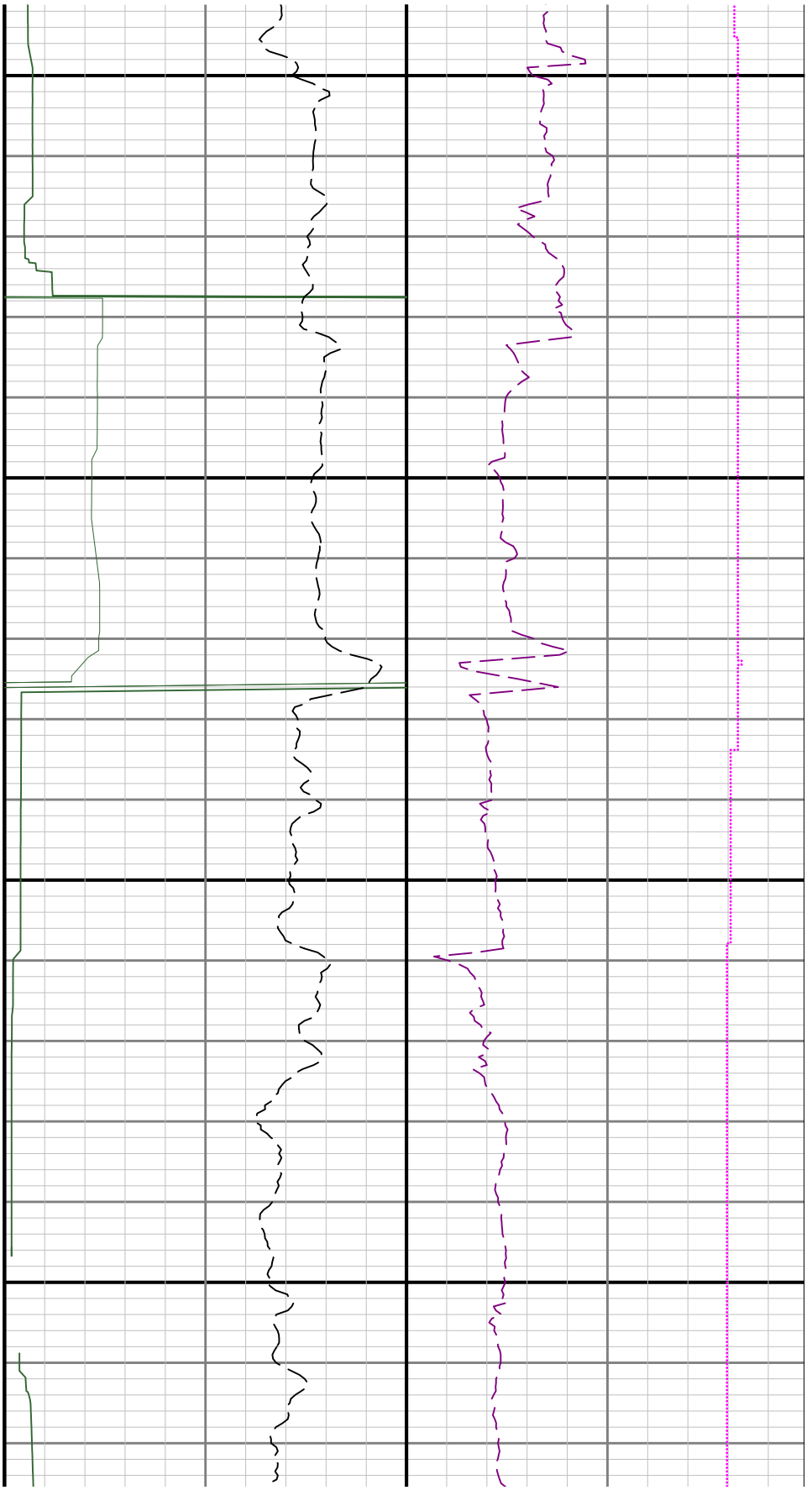

16100

16200

$R3 > R4$

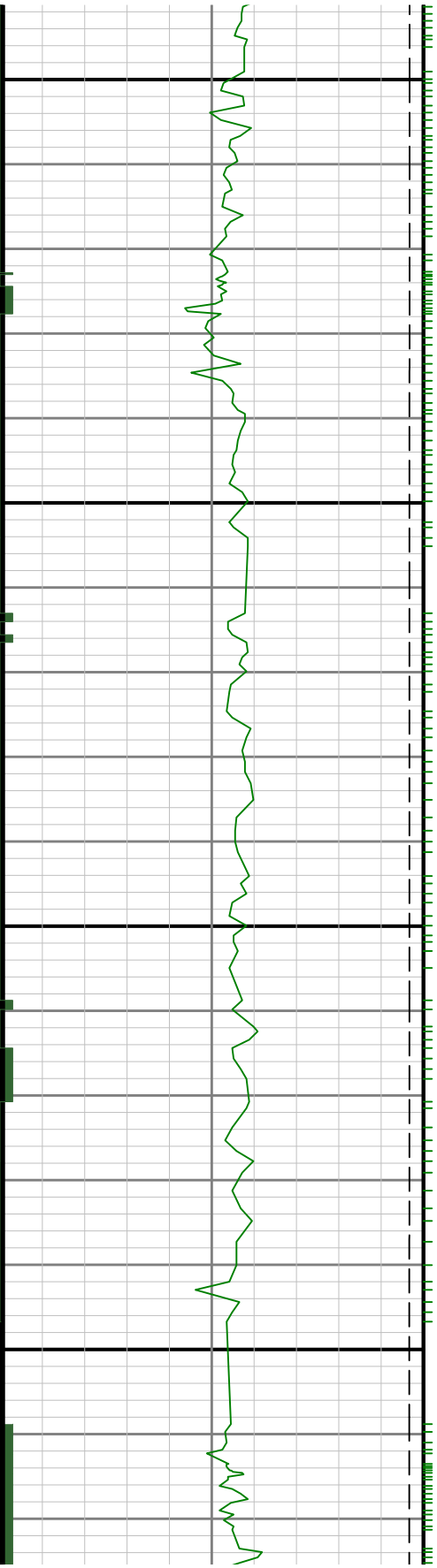

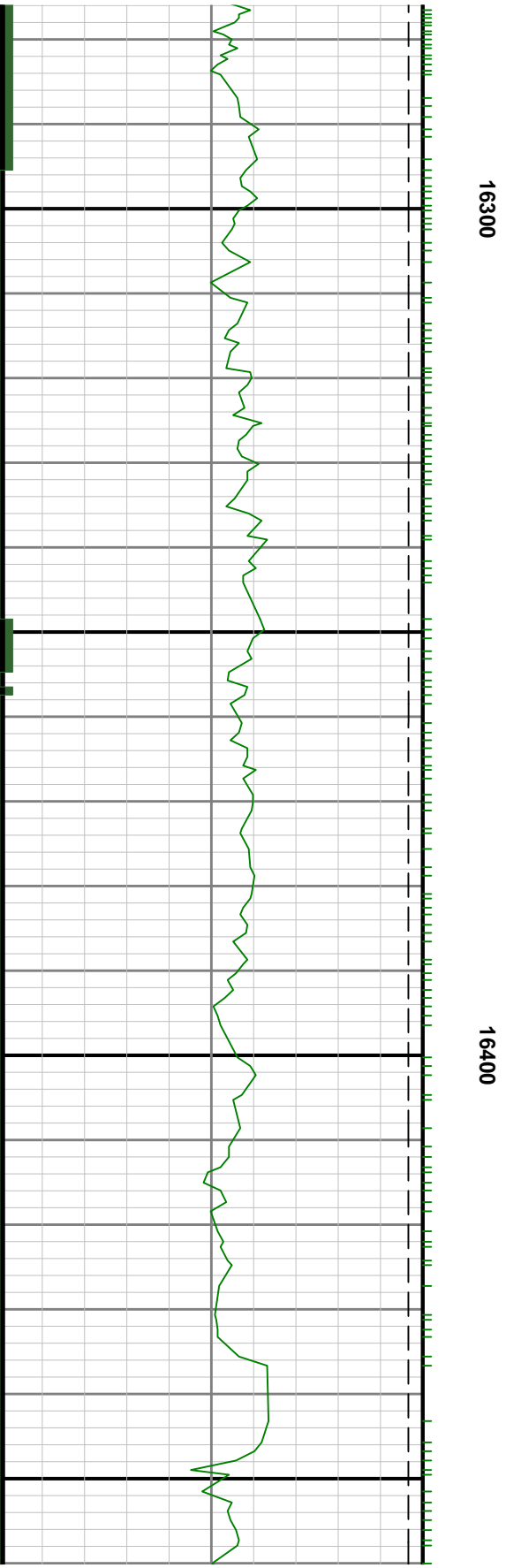
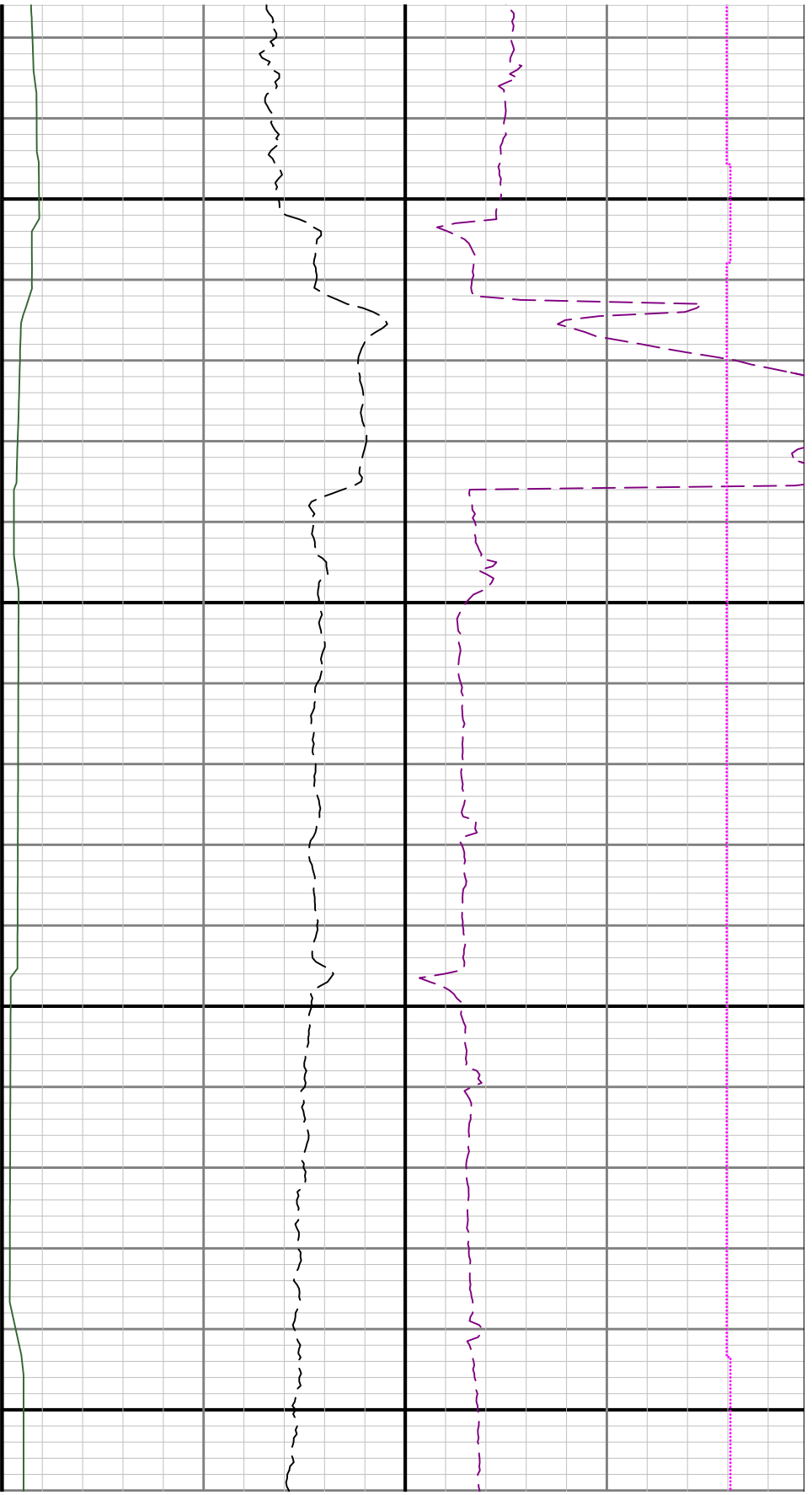

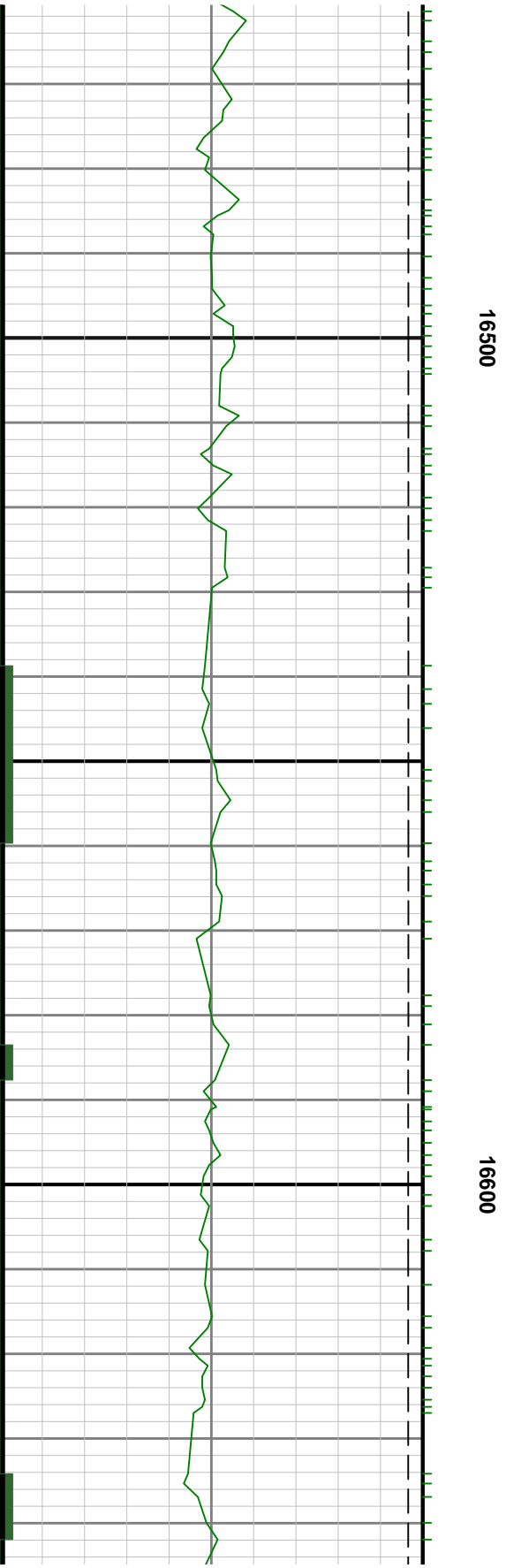
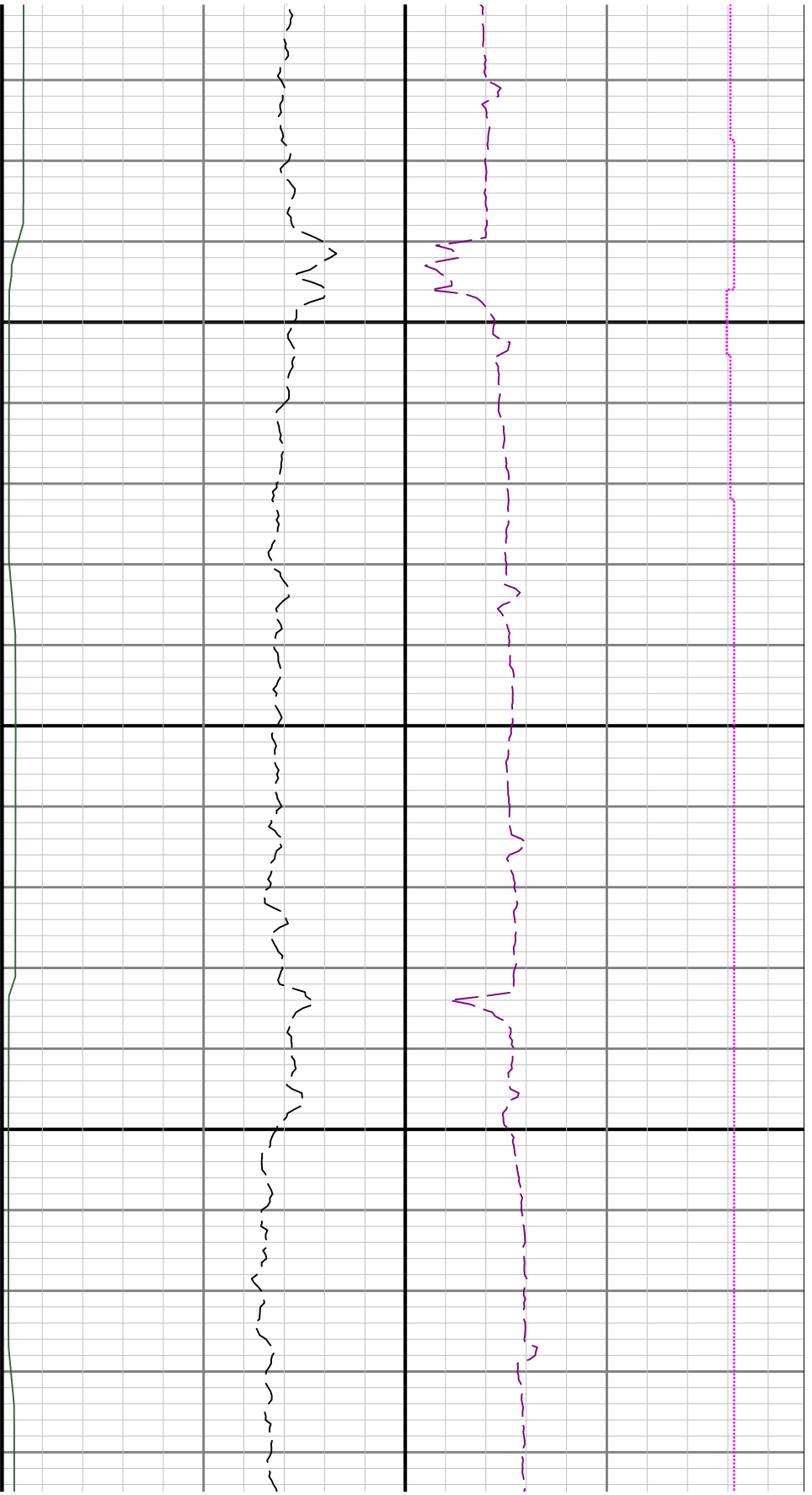

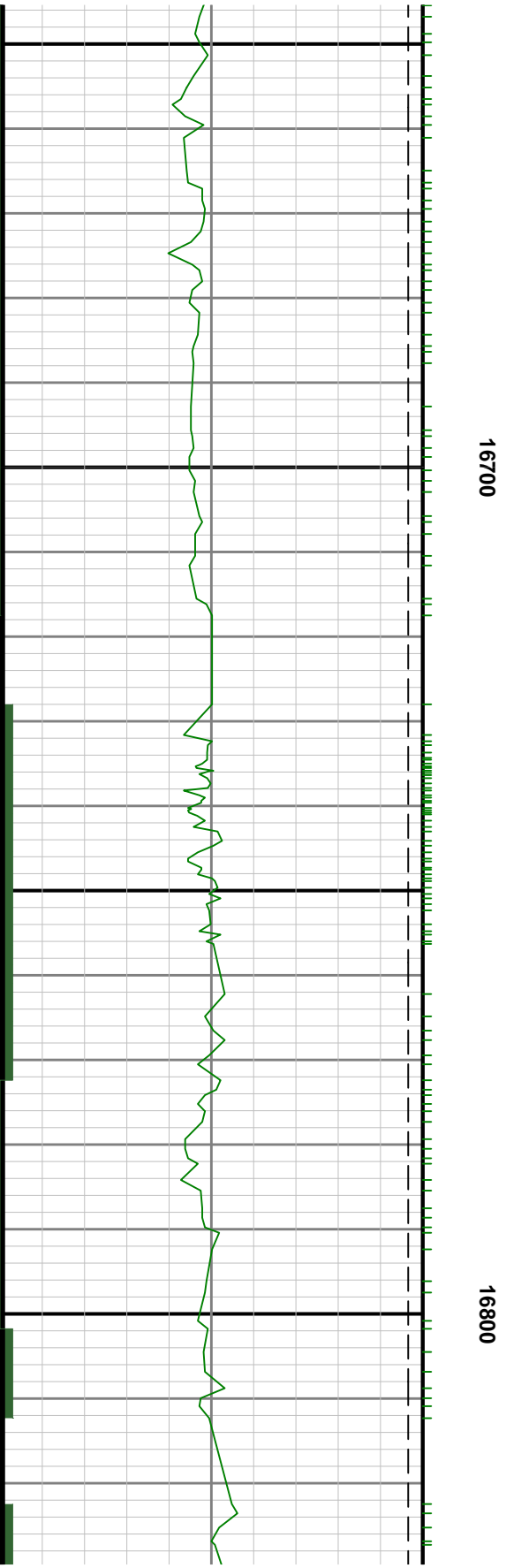
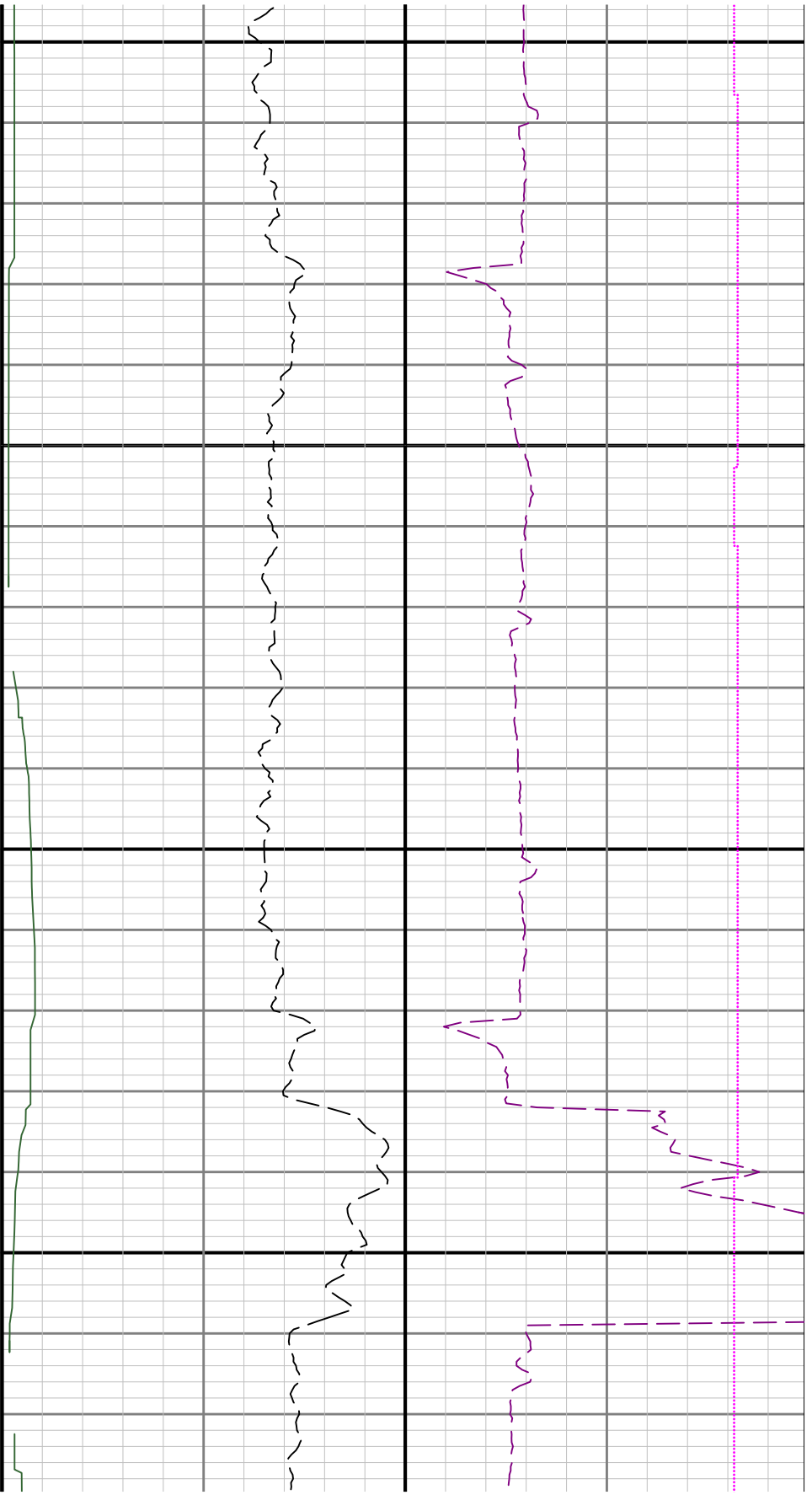

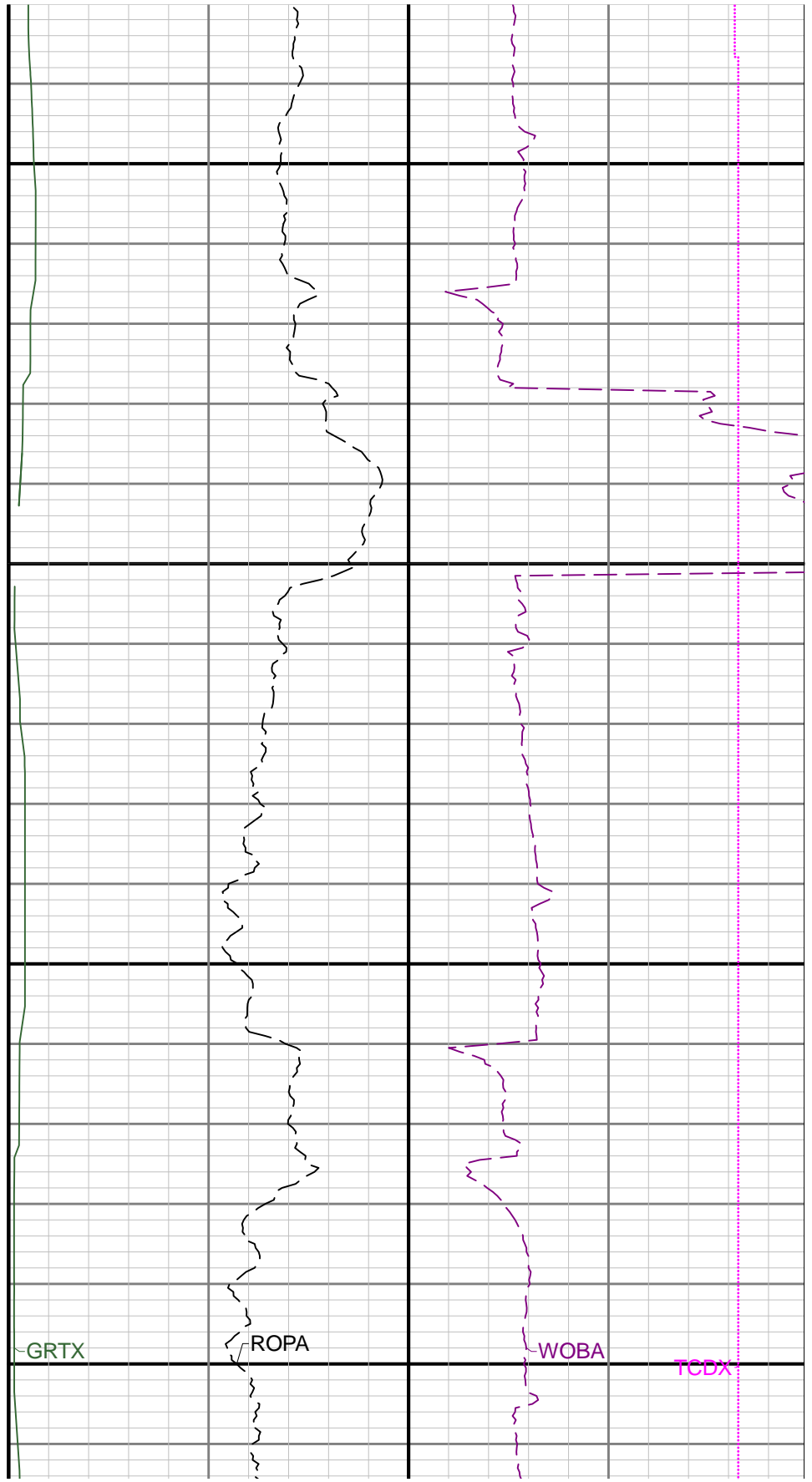
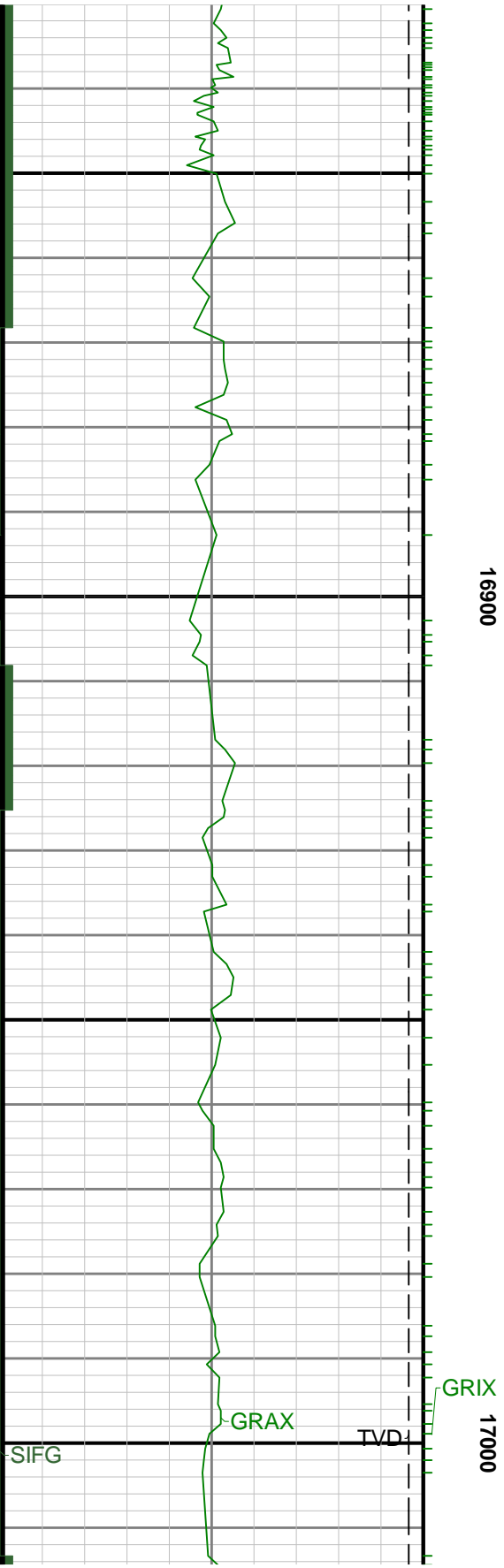



17100

17

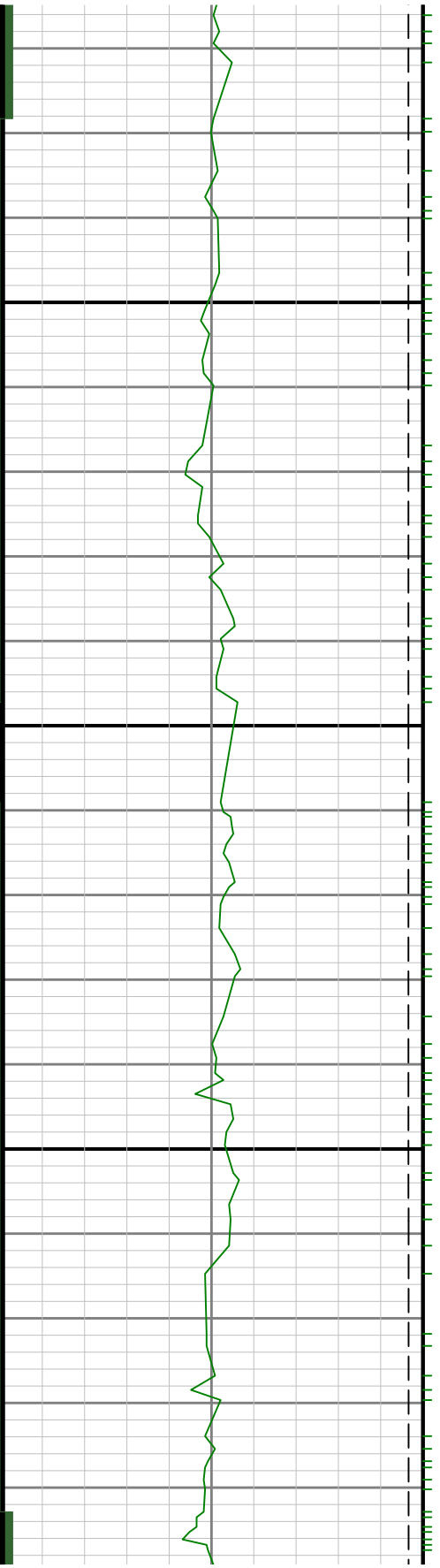

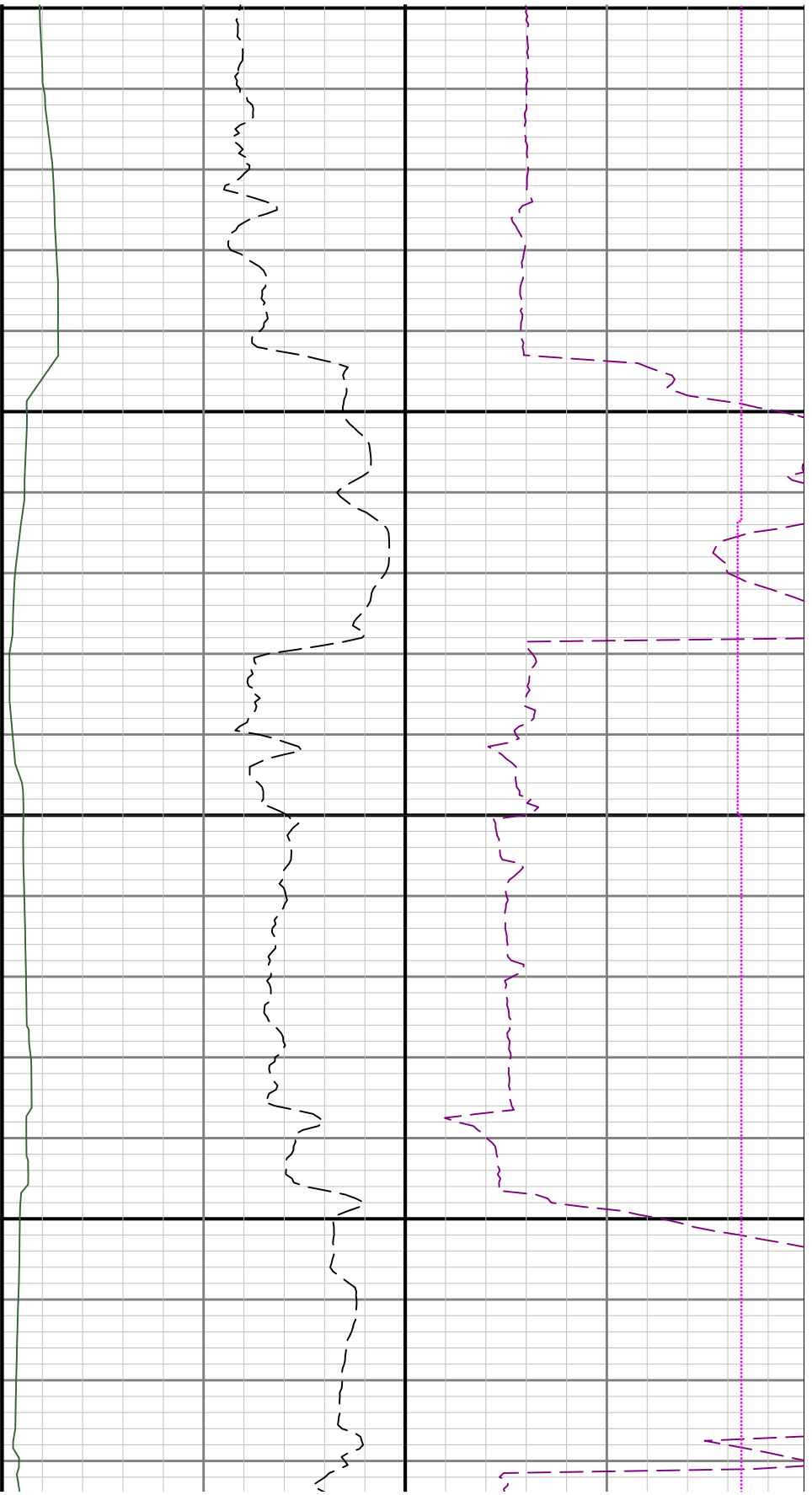

200

17300

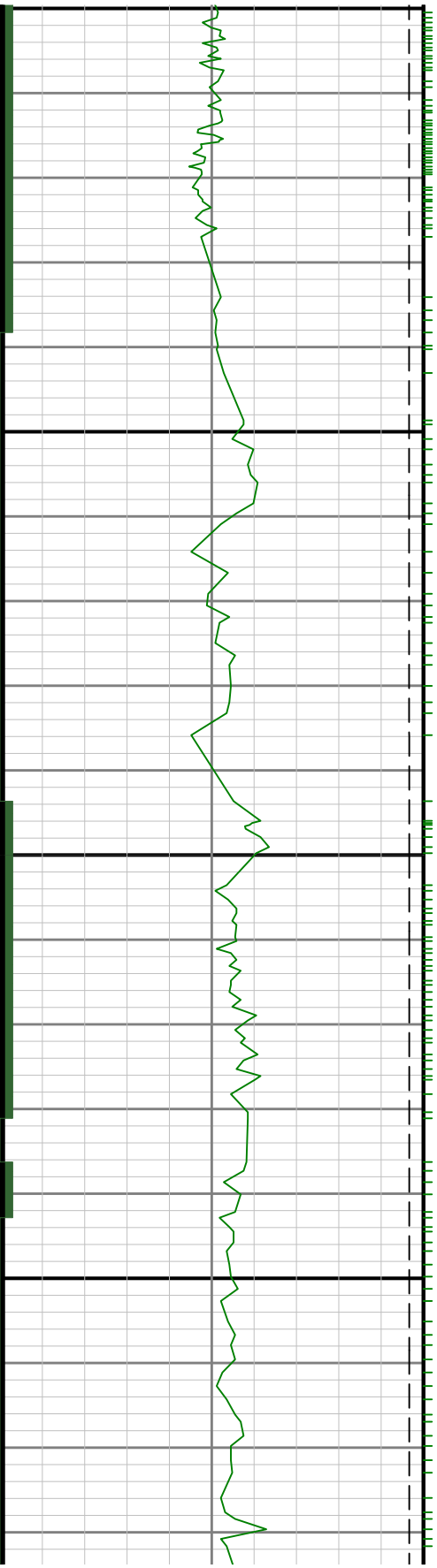

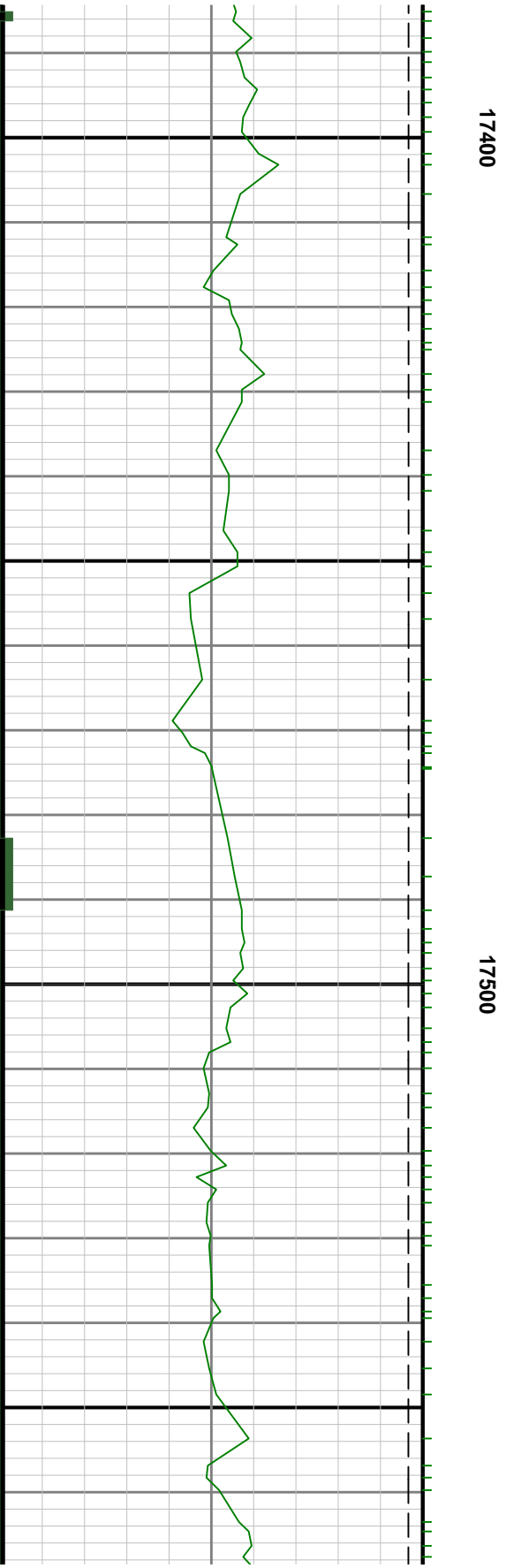
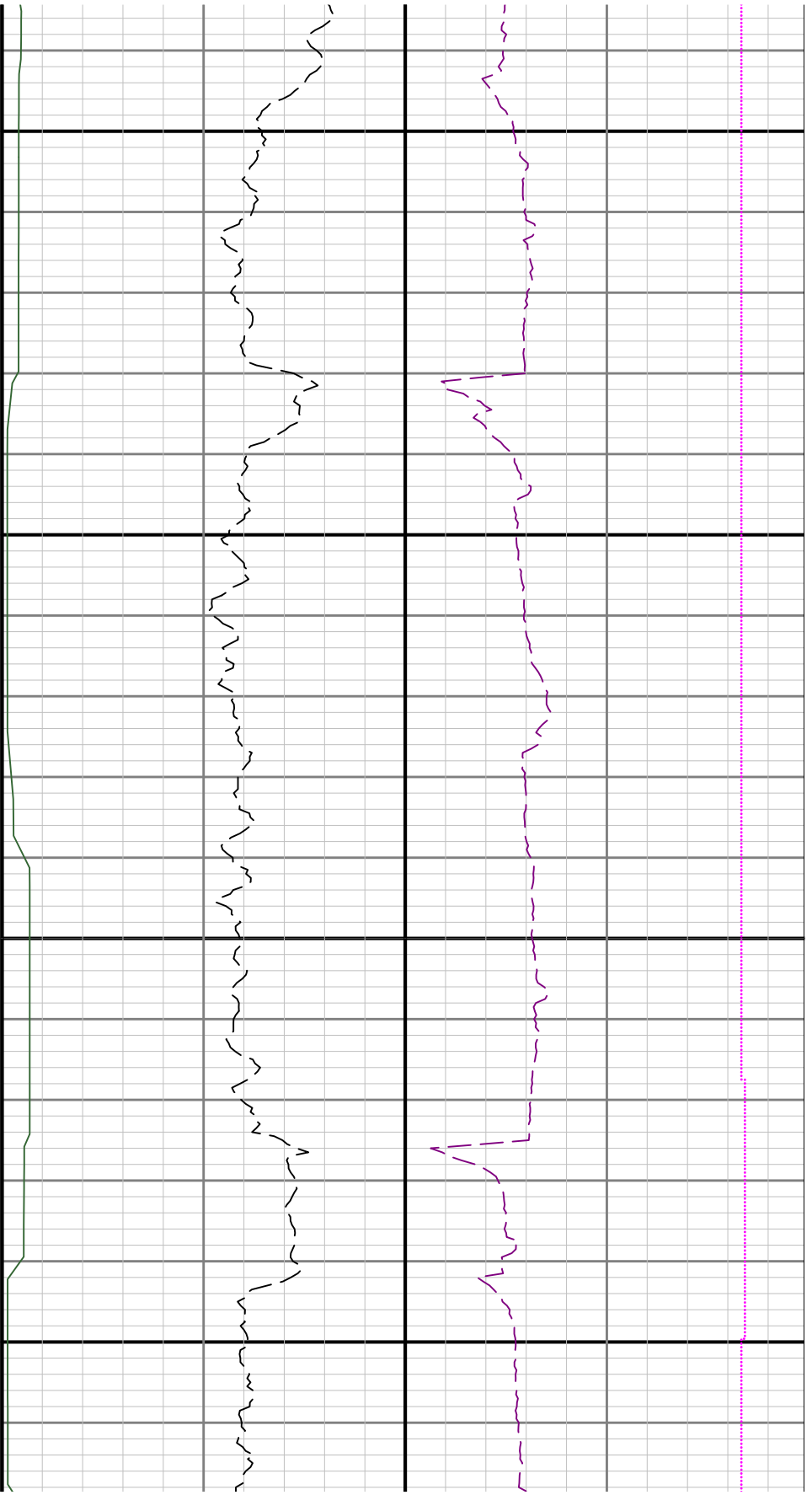

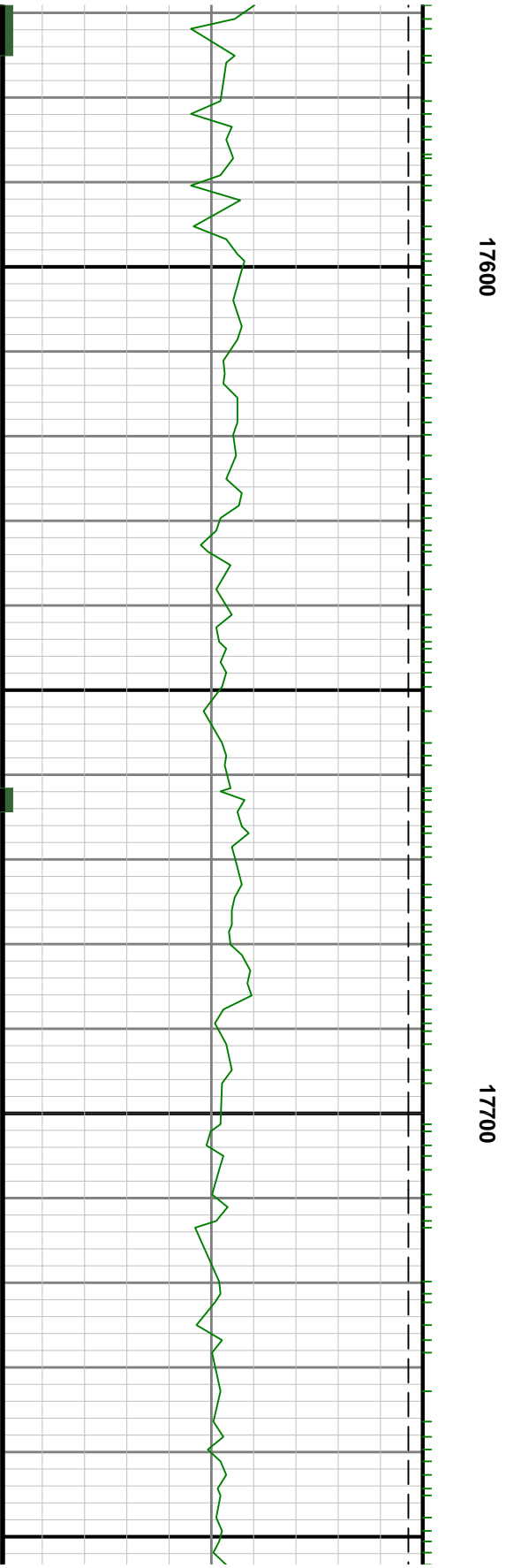
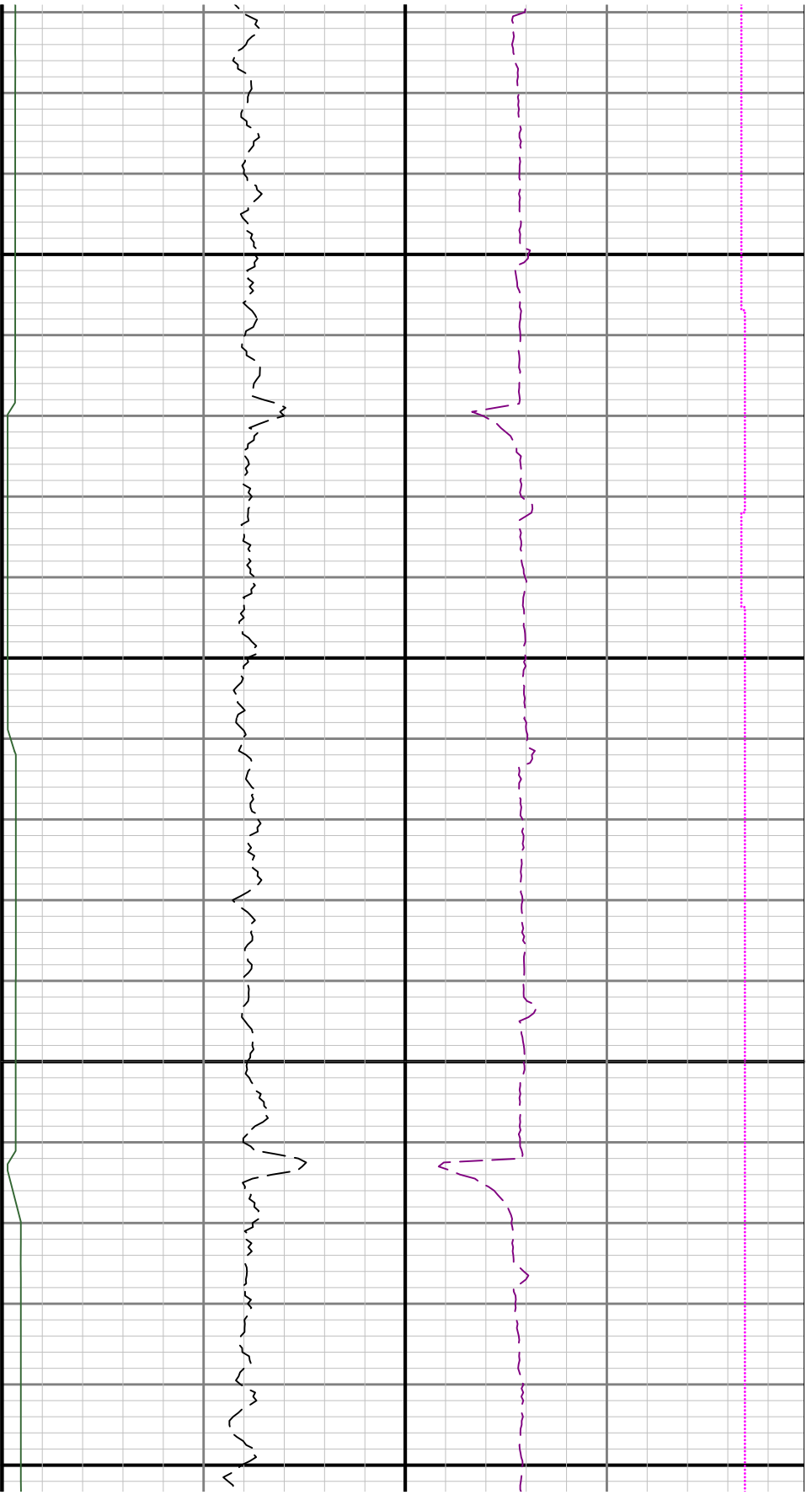



17800

17900

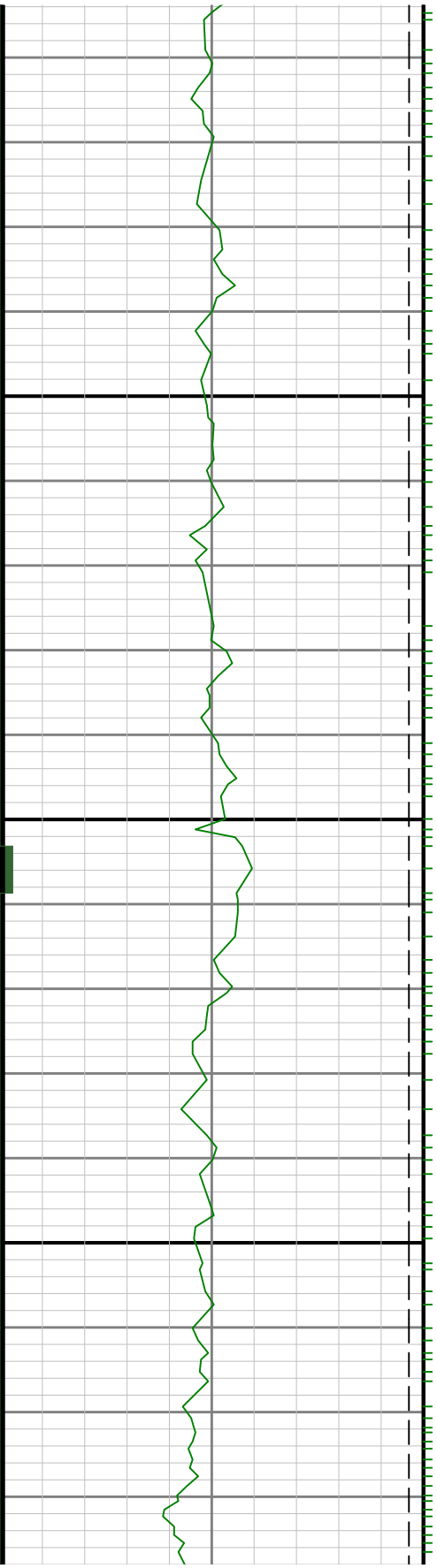

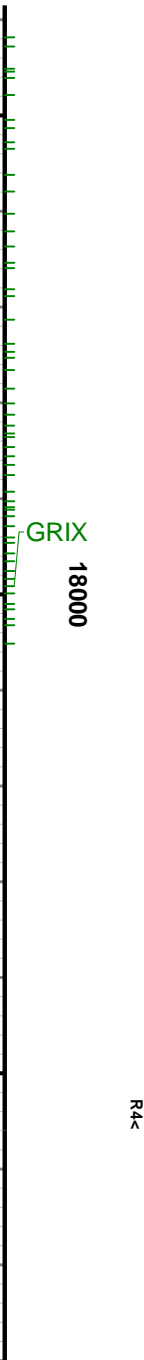
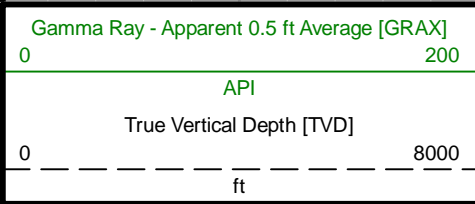
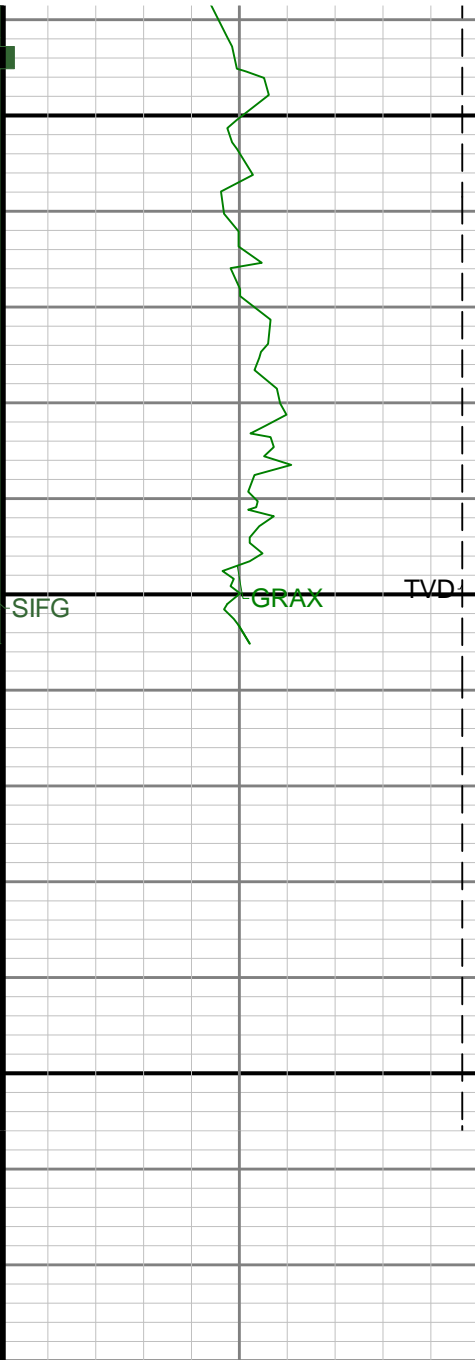

MD 1:240 feet

