



Gamma Ray

Scale: 1:240 MD	Company: Anadarko
Depth Reference: Driller's Depth	Well: Puma Fed 34C-35HZ
	Field: Wattenburg
	County: WeldCountry: United States
	State: Colorado
Status: Field Print	Surface Location: Latitude: 40° 41' 11" N Longitude: 106° 41' 11" W Other Services: Directional
API: 05123425700000 Job ID: 8379430	SEC: 23 TWN: 1N RGE: 67W
Permanent Datum (P.D.): Mean Sea Level	Elevation: 0.00 ft Interval: 6500.00 ft - 16964.26 ft
Log Measured From: Rig Floor	Above P.D. 5023.00 ft Created: 2017-03-21 10:42
BHI Rep 1: Tien Bui	BHI Rep 2: Gabriel Scarborough
Client Representative: Anadarko	Elevations: Elev. KB: N/A Elev. DF: 5023.00 ft Elev. GL: 4991.00 ft

"These interpretations and analyses ("Interpretations") are opinions provided by Baker Hughes Oilfield Operations, Inc ("Baker Hughes"), based upon industry practice, empirical relationships, assumptions and measurements, (many of which may be provided by the customer). The Interpretations are not infallible and may be subject to different opinions. Vjwu."Dcmgt"JwiJgu"fqgu"pqv"ycttcpv"vjgkt"ceewtce{."eqttgevpguu."qt"eqornvgvgpuu."qt"vjcv"vjg"ewuvqogtøu"cpflqt"cp{"vjktf"rctv{øu"tgnkcpeg"qp"uwej"Kpvgtrtgvcvkqpu"yknn"ceeqornkuJ"cp{"rctvkewnct"tguwnvu0"Vjg"ewuvqogt"cuuwogu"hwnn"responsibility for the use of the Interpretations and for decisions based thereon and the customer agrees to release, defend and indemnify Baker Hughes, its parent, subsidiaries and affiliated or related entities, and subcontractors, together with its and their officers, directors, employees, agents and invitees against, any and all claims, losses, damages, or expenses sustained by the customer or any third party arising out of reliance upon or use of the Interpretations, without regard to the cause(s) thereof, including without limitation any form of negligence on the part of Baker Hughes. Unless other contract terms have been agreed to by the parties, each party's liabilities and qdnkicvkqpu"ujcnn"dg"iqxgtpgf"d{"Dcmgt"JwiJgu"Kpegtrqtcvgføu"Yqtnfykfg"Vgtou"cpf"Eqpfkvkqpu0\$""

Gamma Ray - Apparent 0.5 ft Average [GRAX] 0200	MD 1:240 feet	Gamma Time Since Drilled 0600	Weight On Bit, Average 1 ft Average [WOBA] 0100
API True Vertical Depth [TVD] 08000ft		min Depth Averaged ROP 3 ft Average [ROPA] 9000ft/h	klb Downhole Temperature [TCDX] 0300degF

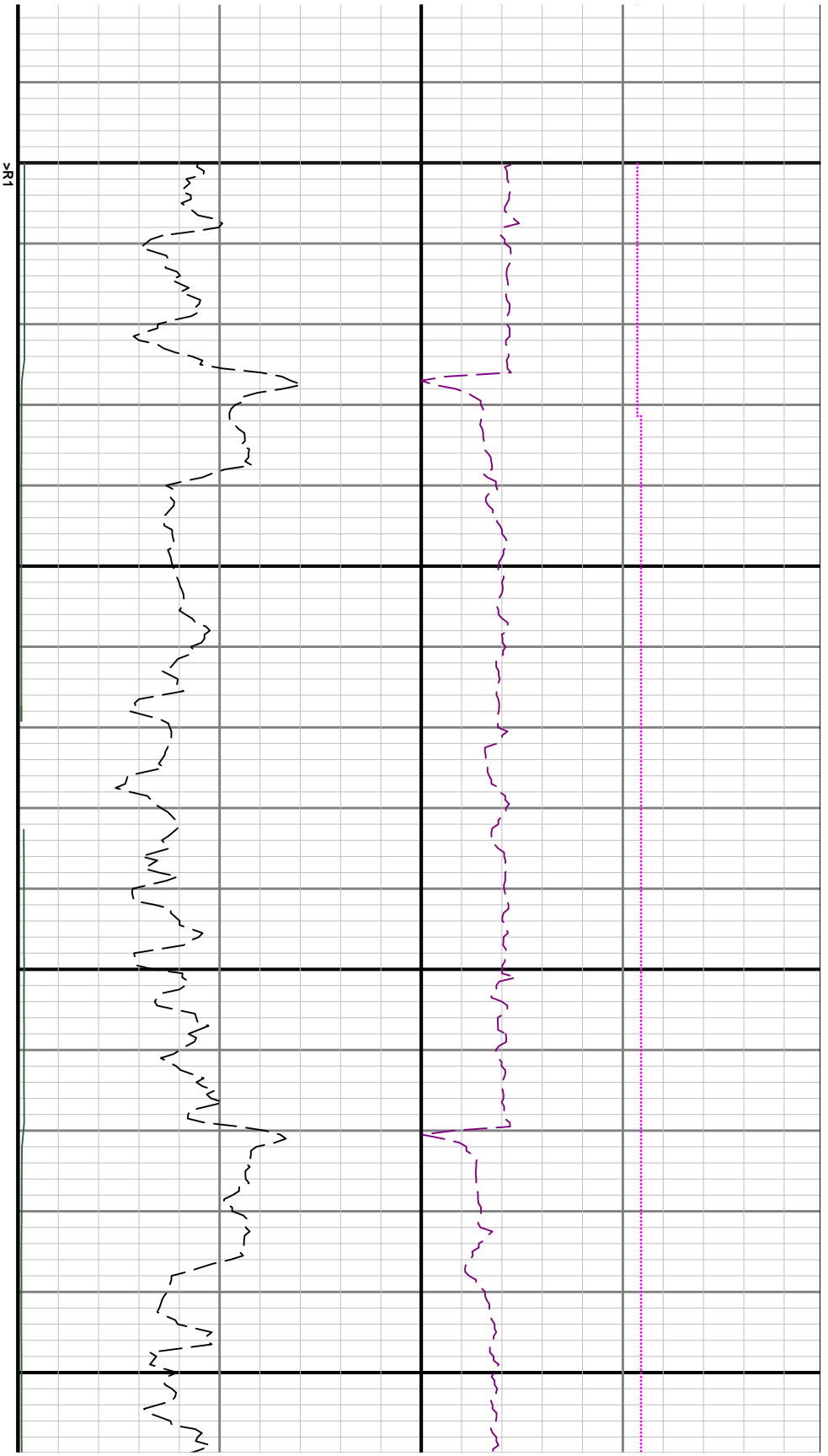

6500

6600

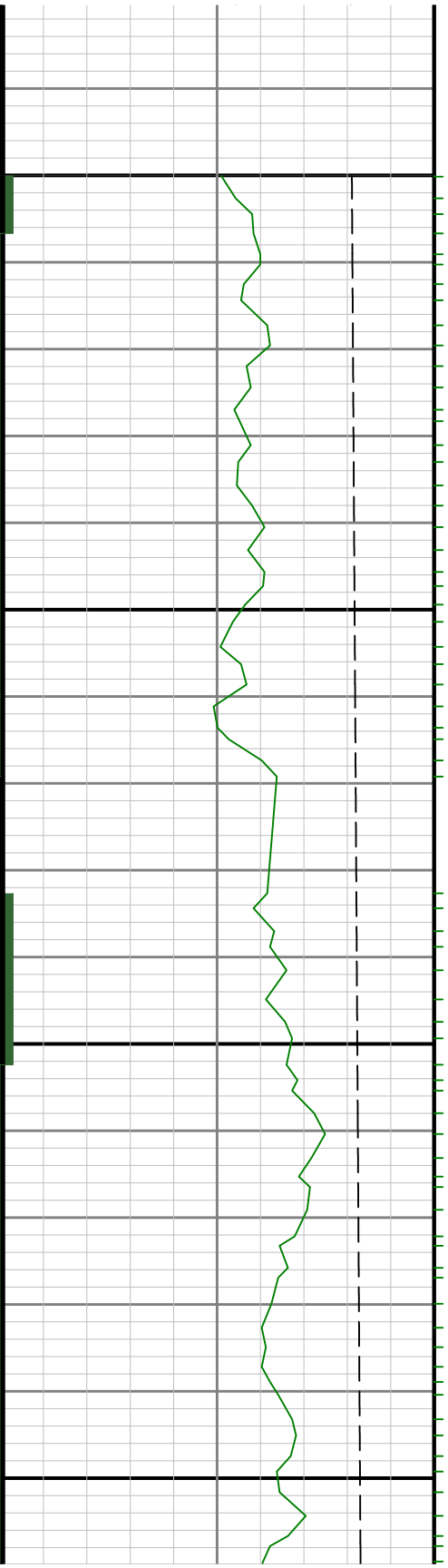

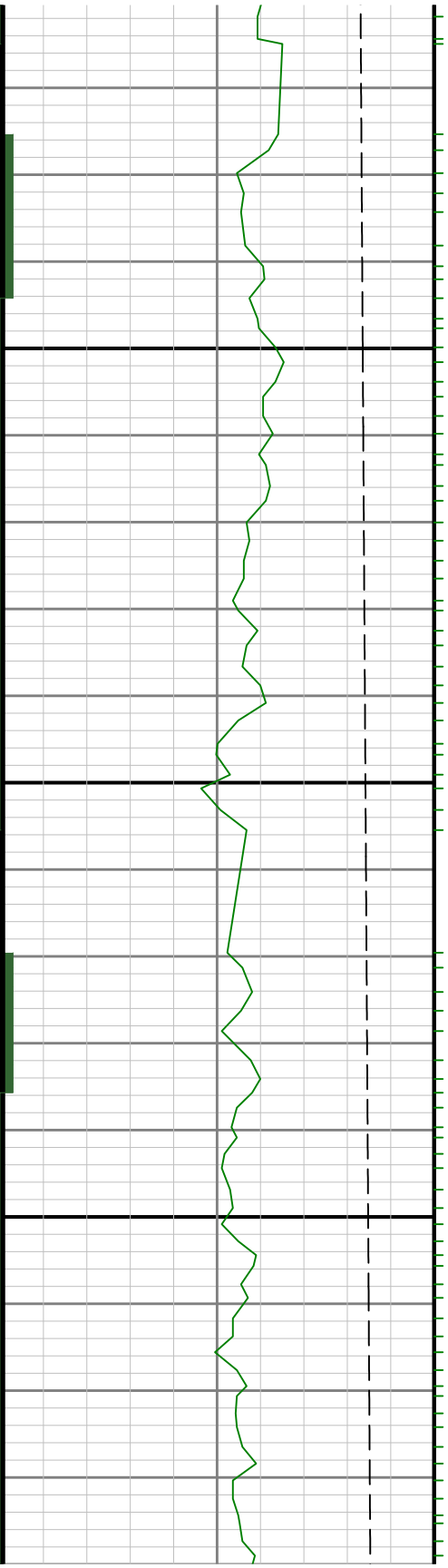

6700

6800

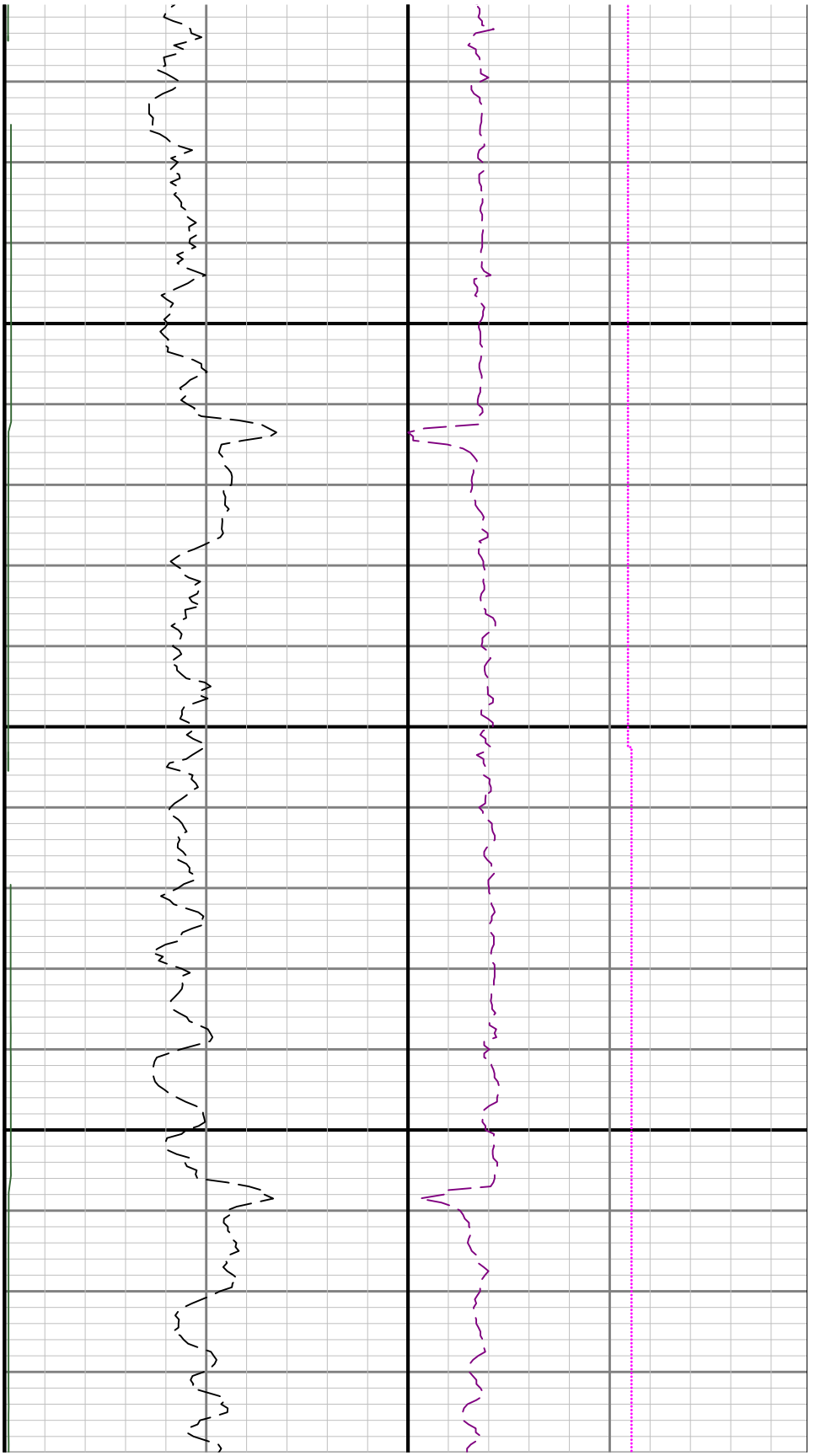

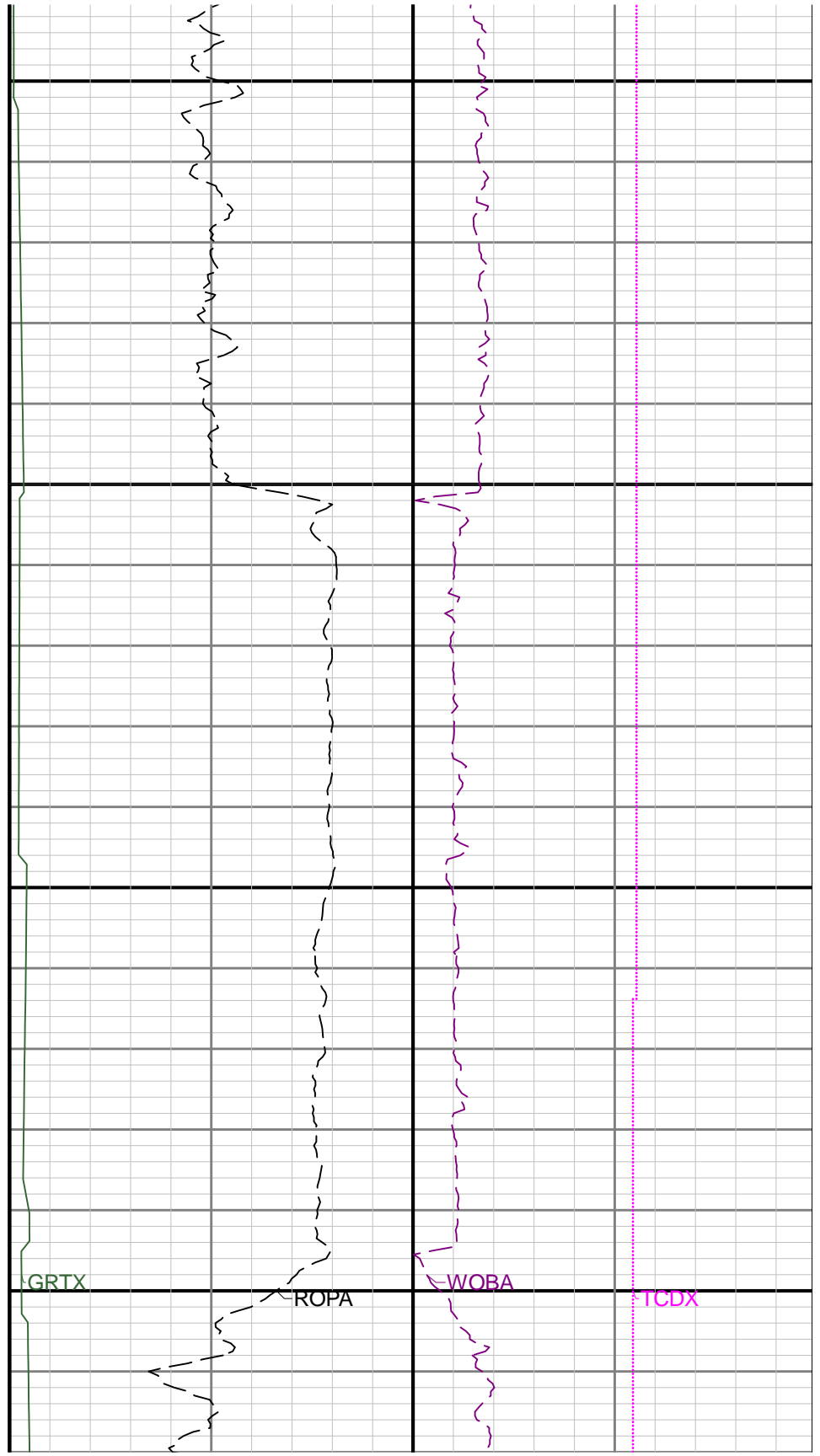
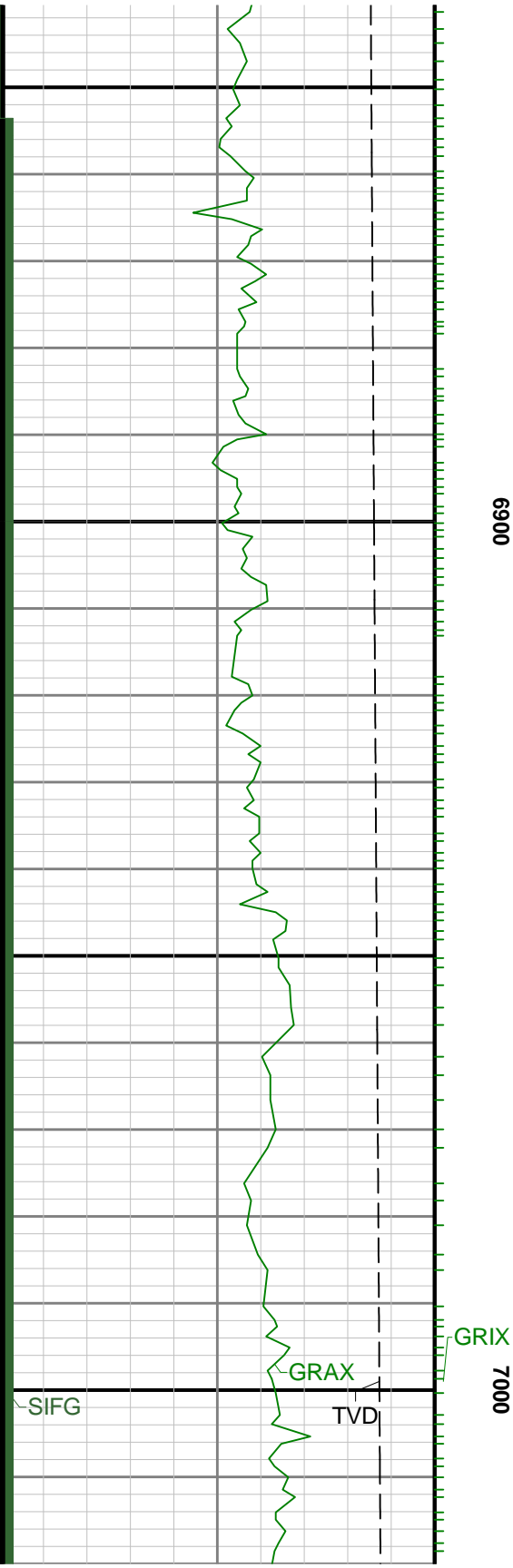

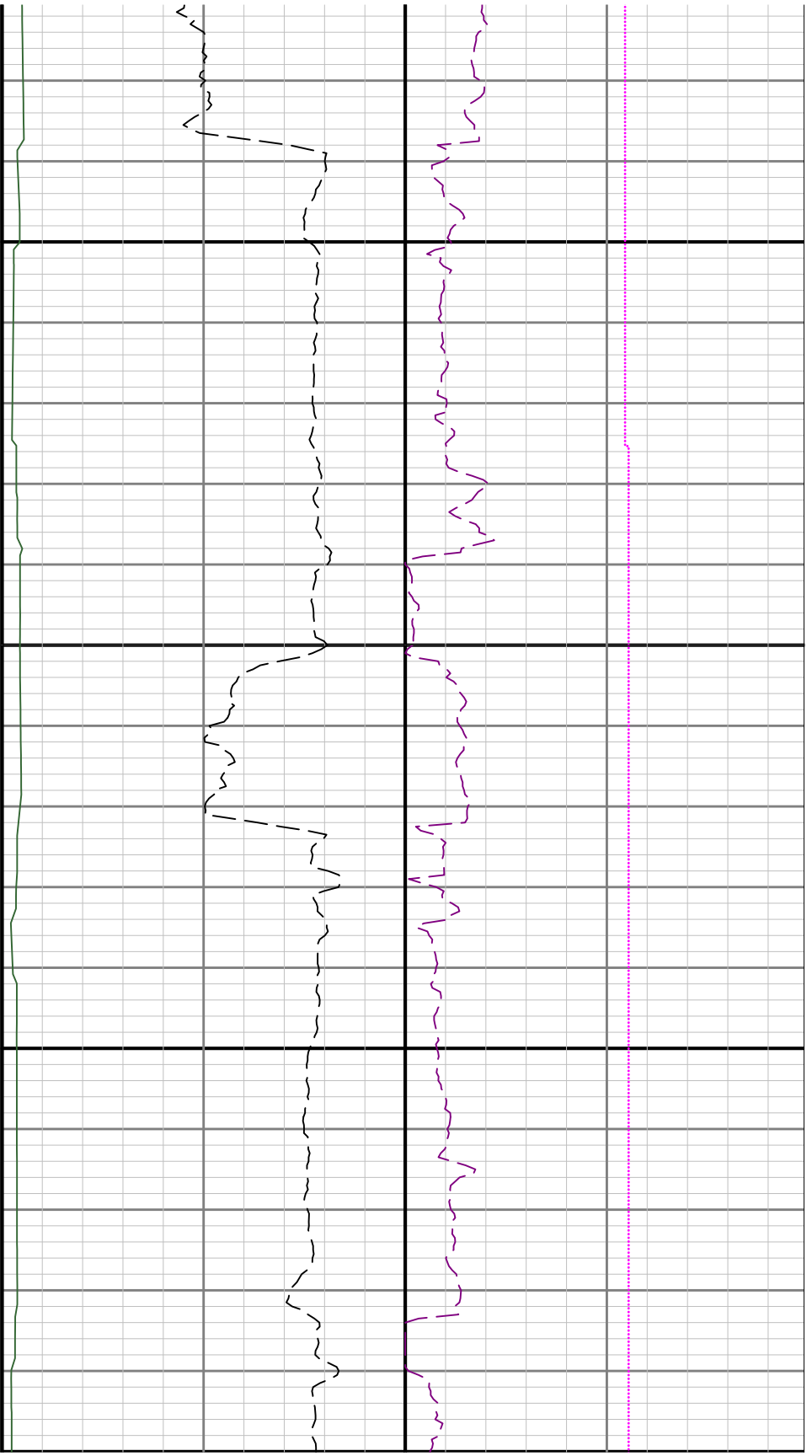

7100

72

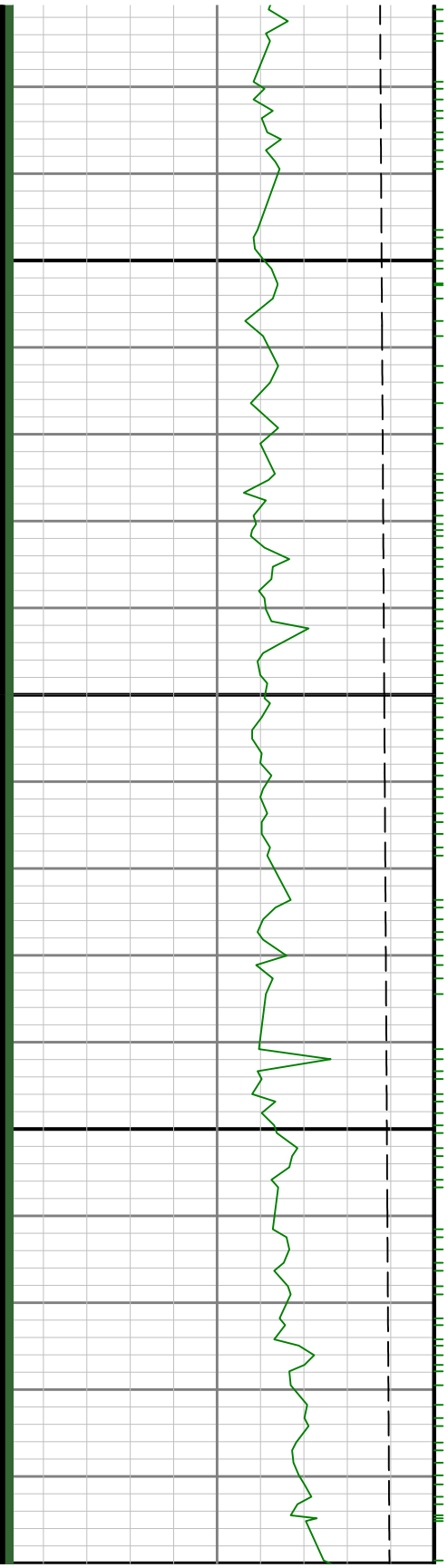

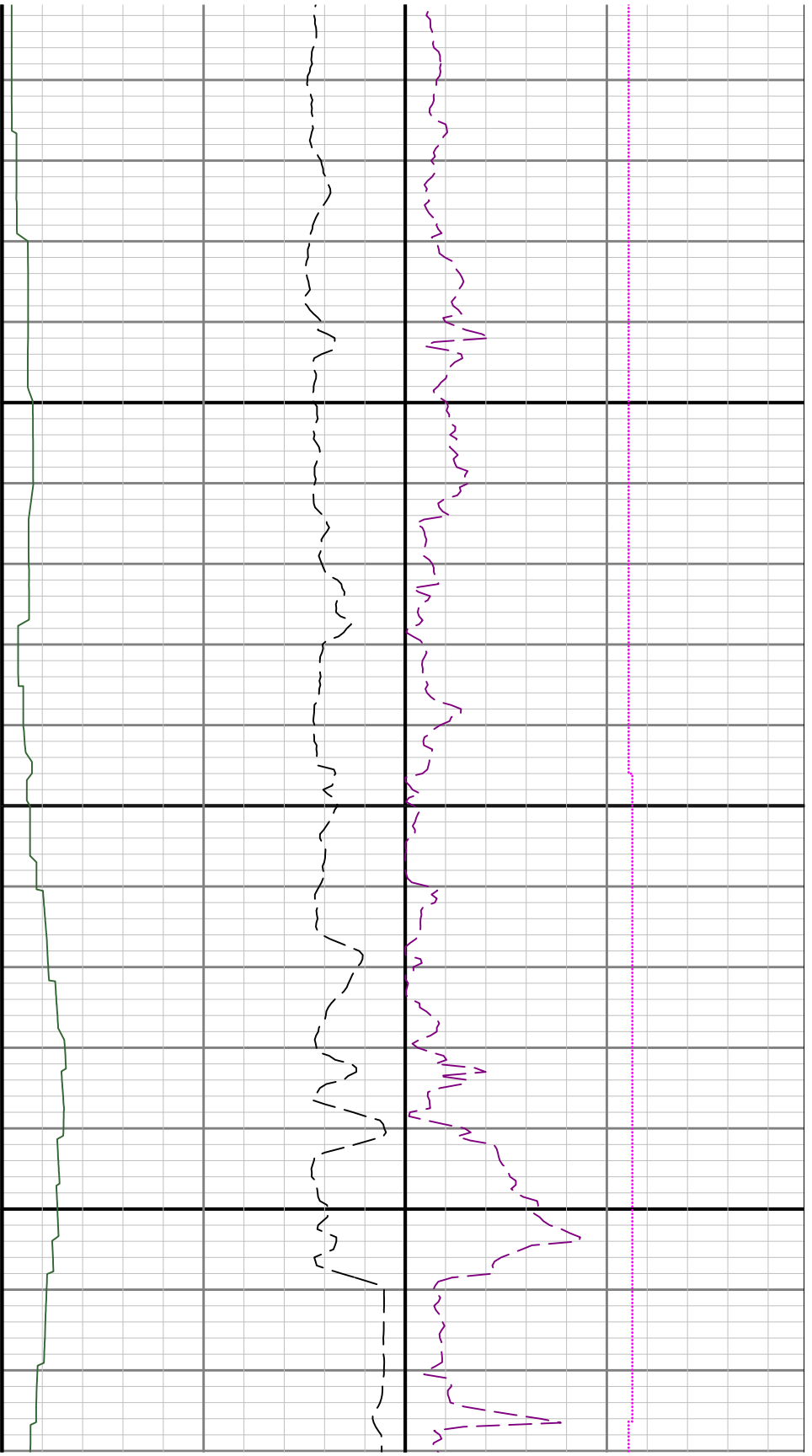

10

7300

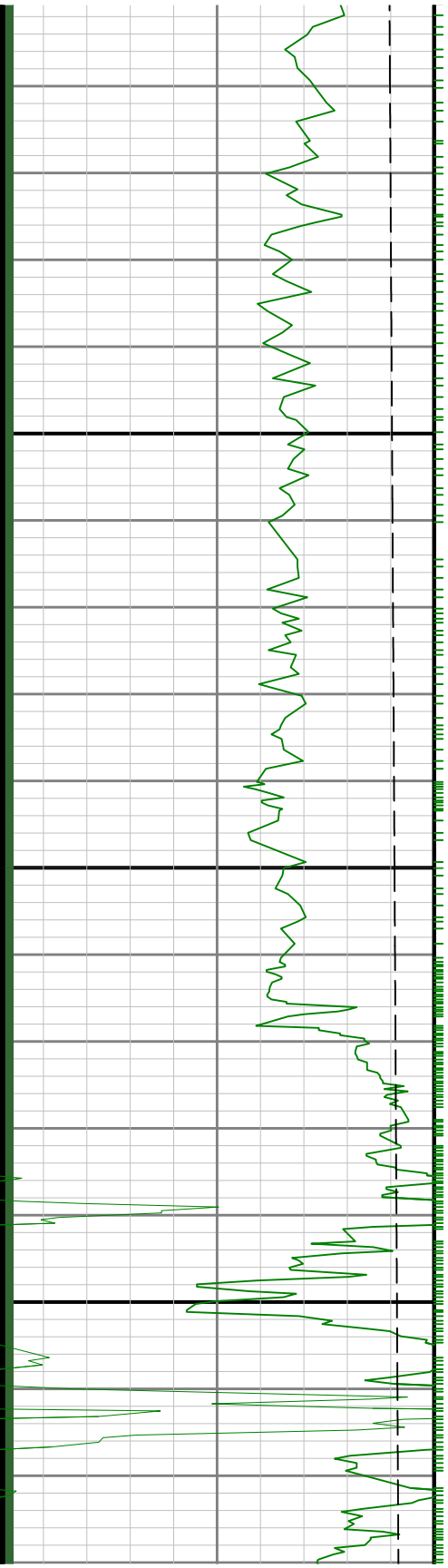

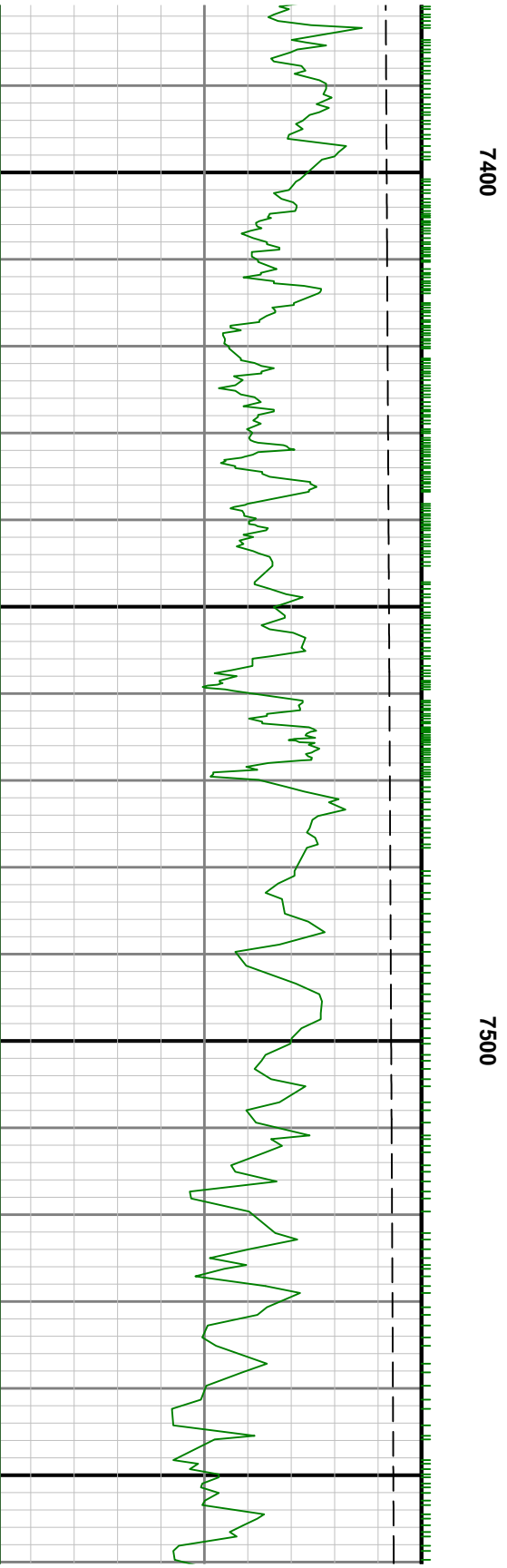

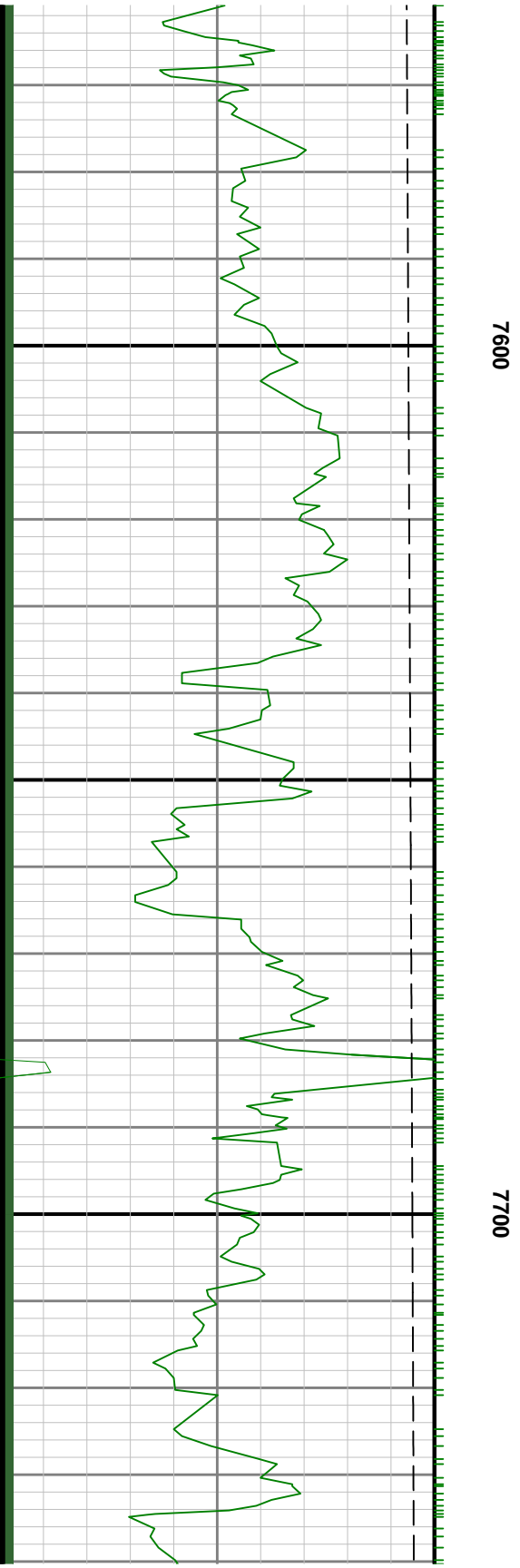
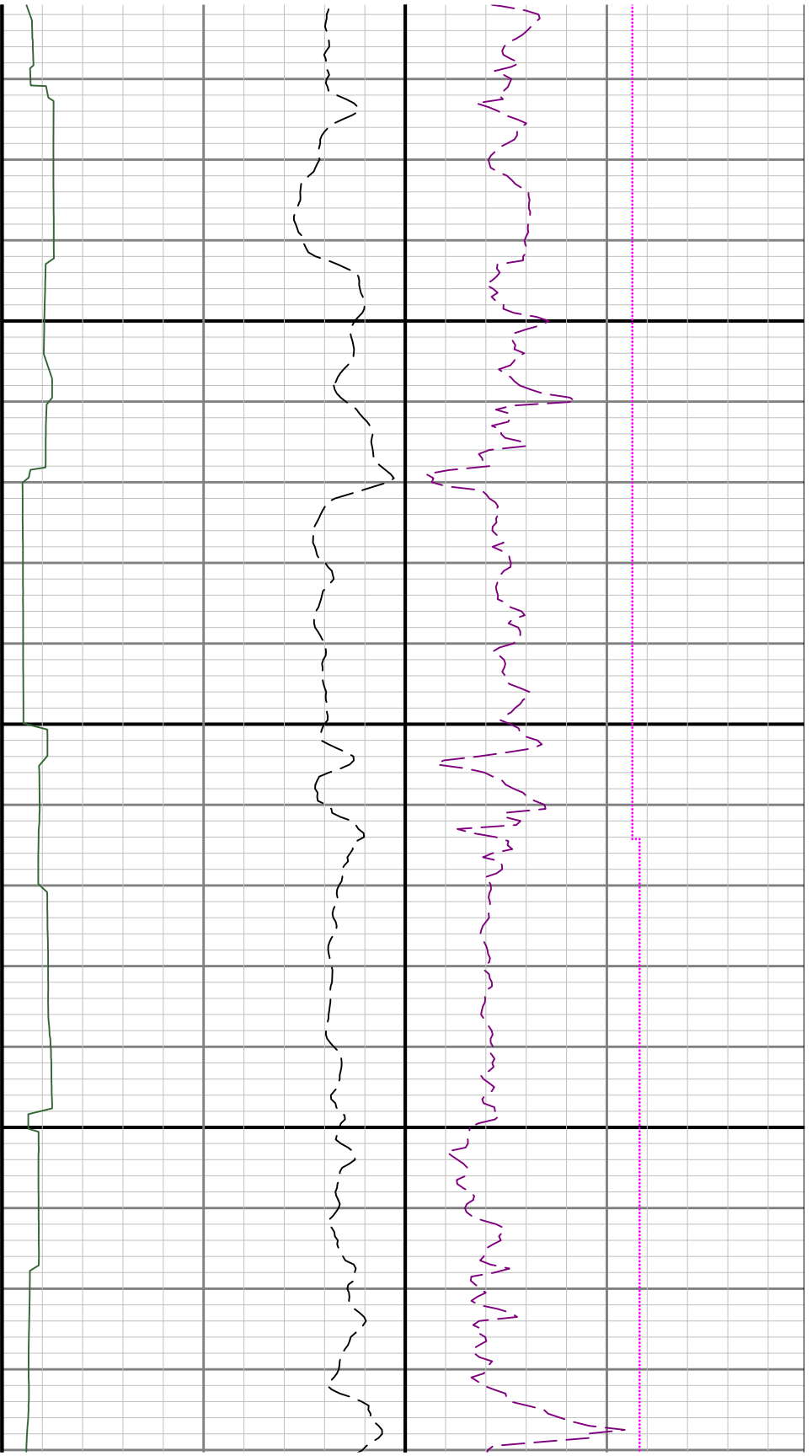

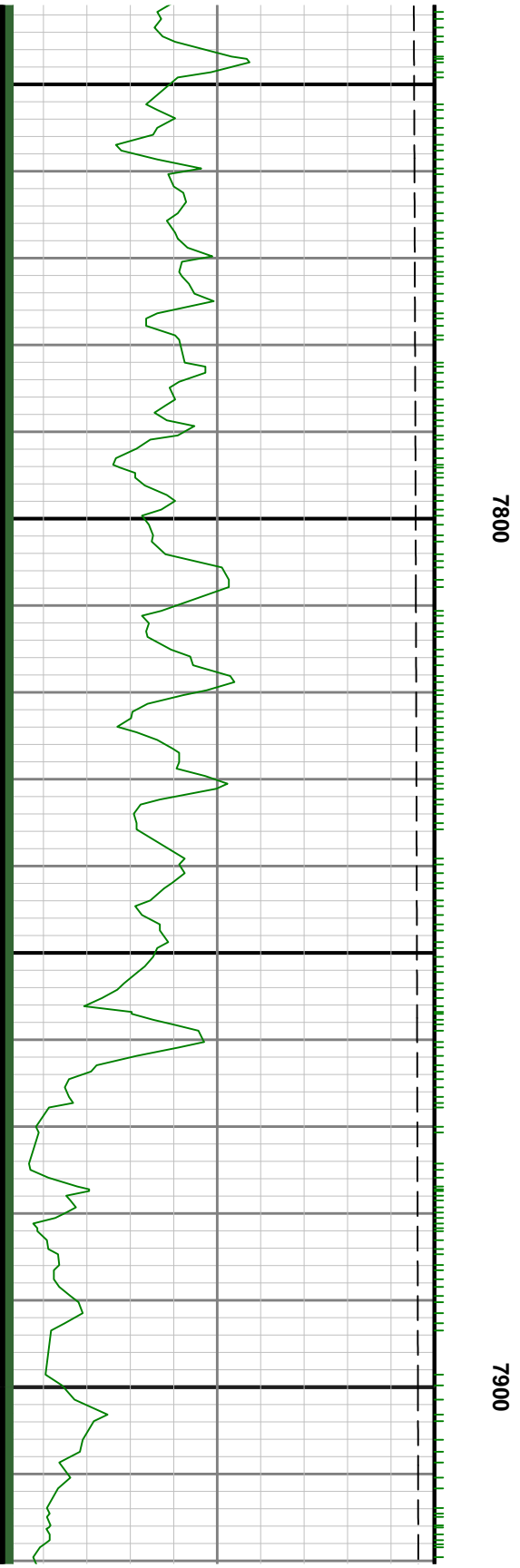

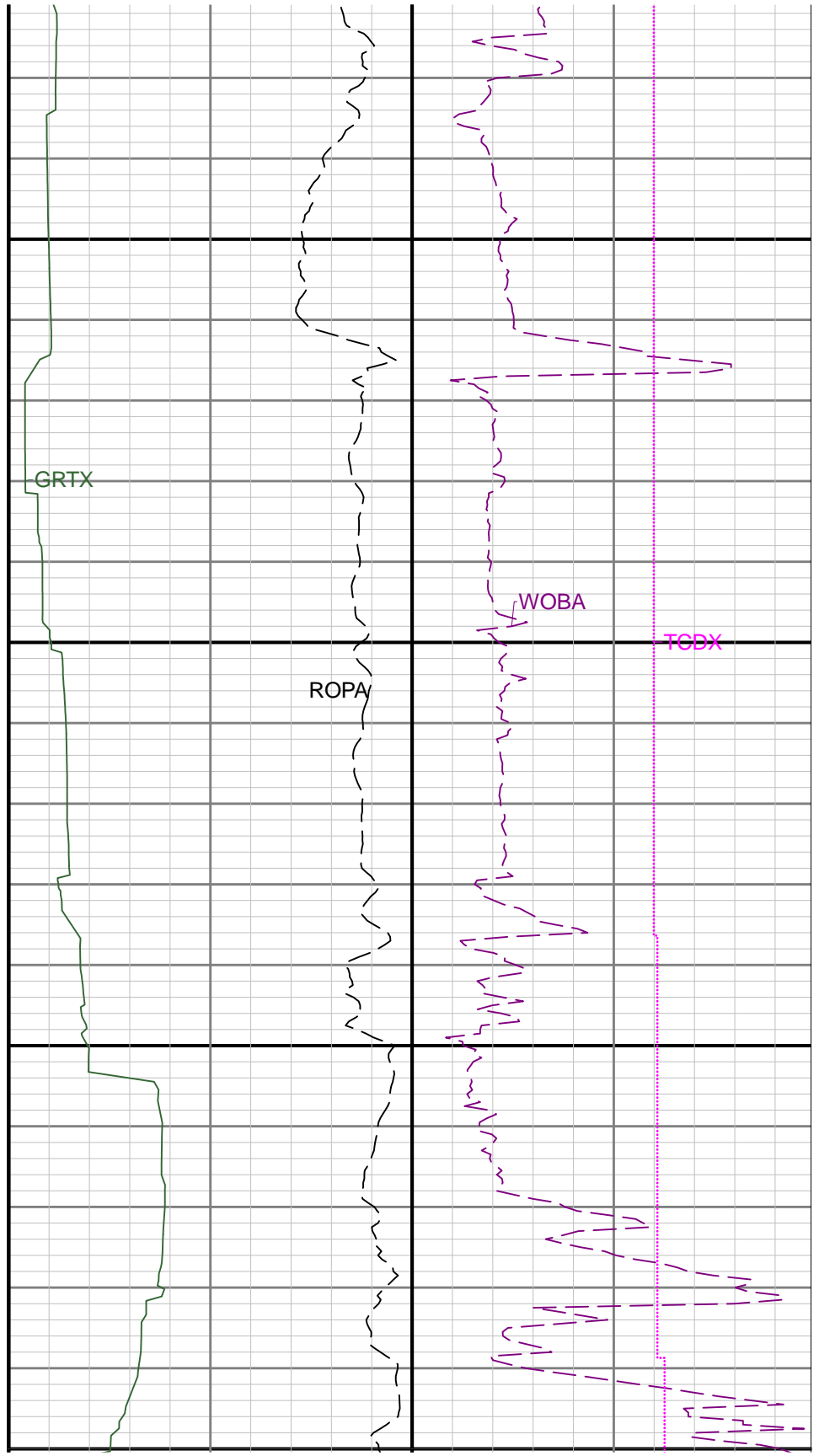
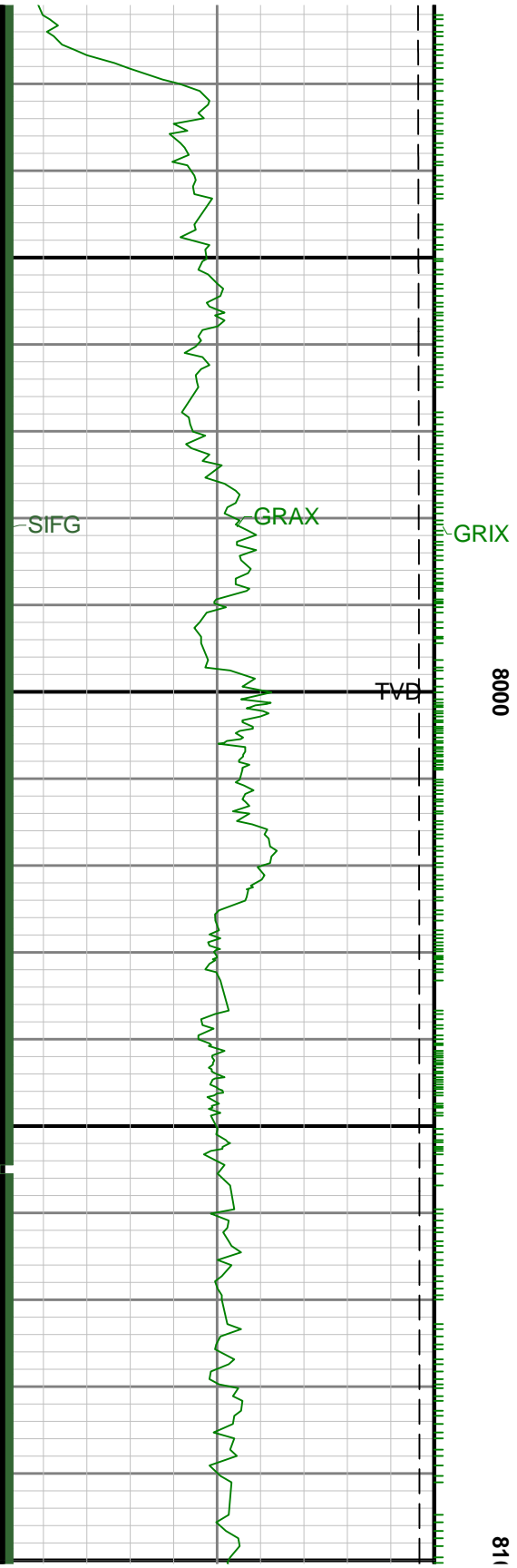

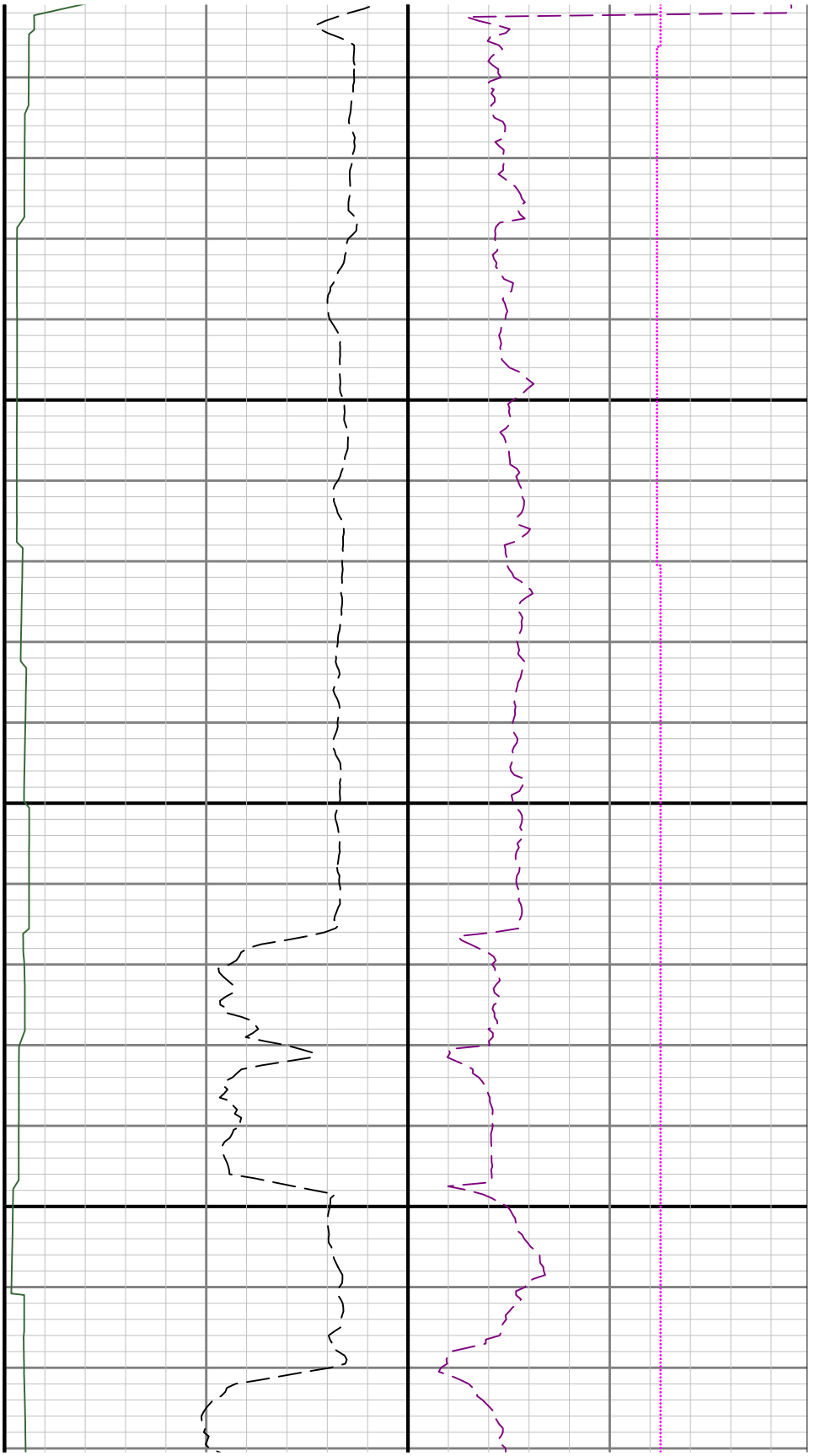

10

8200

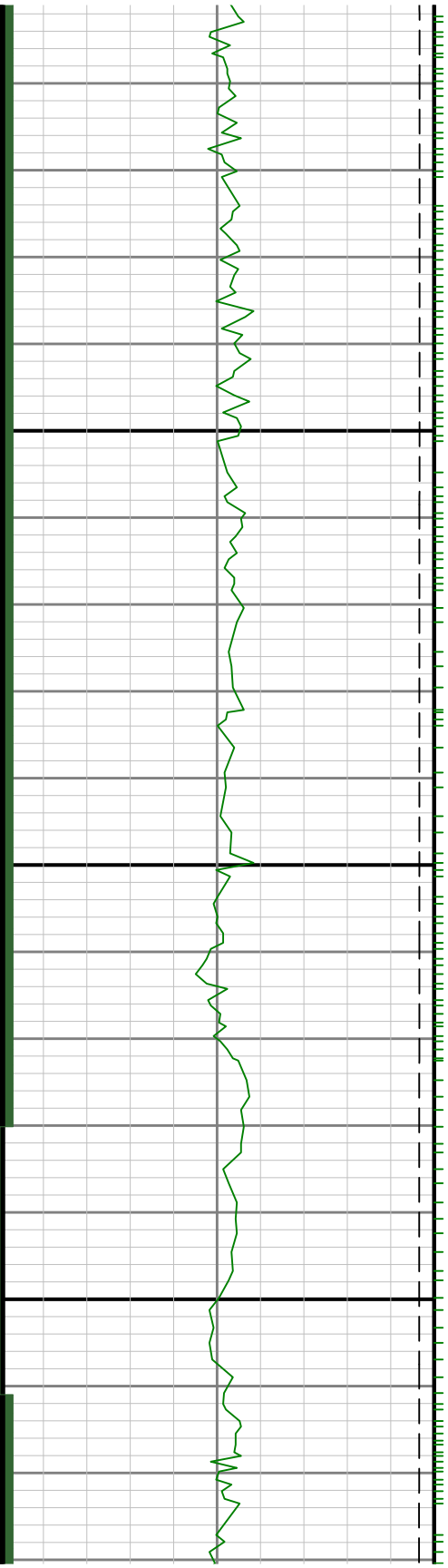

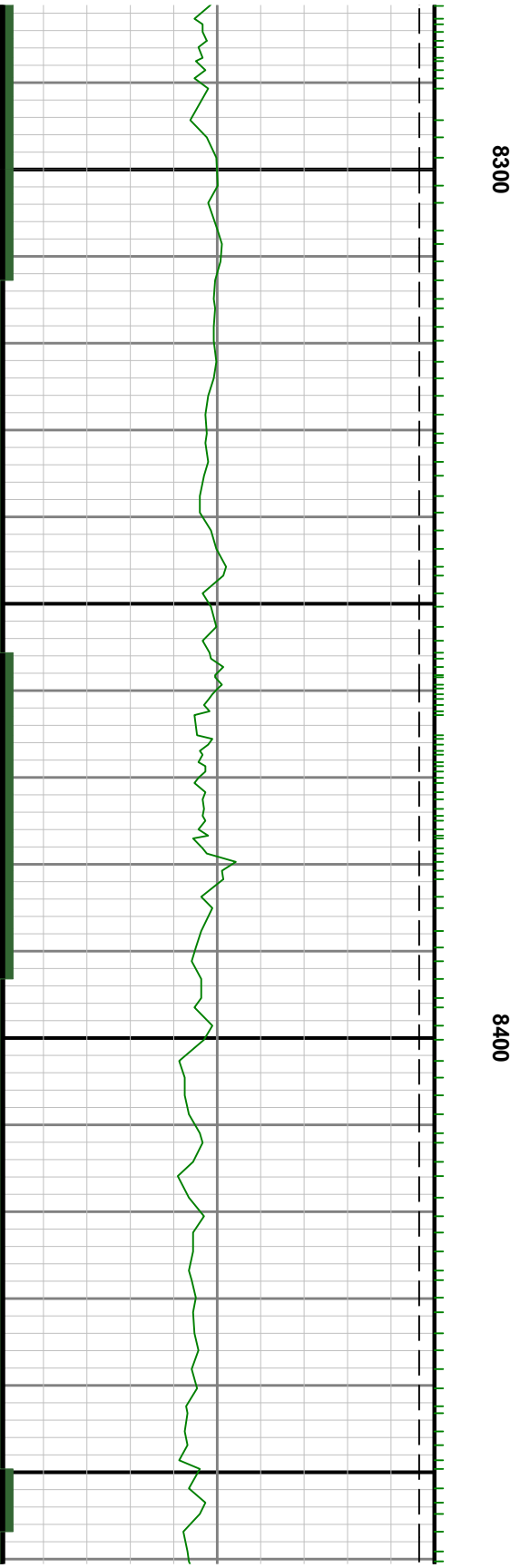
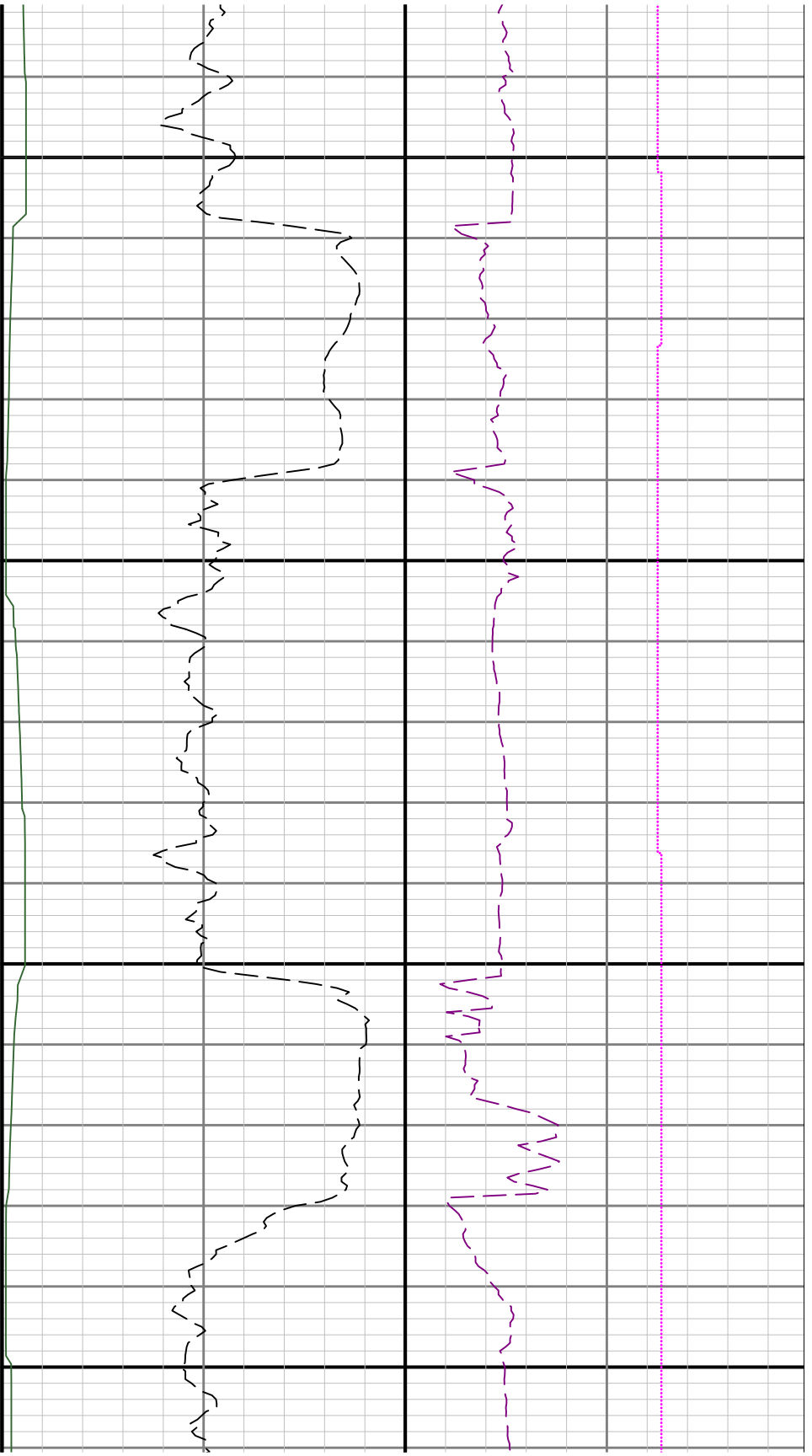

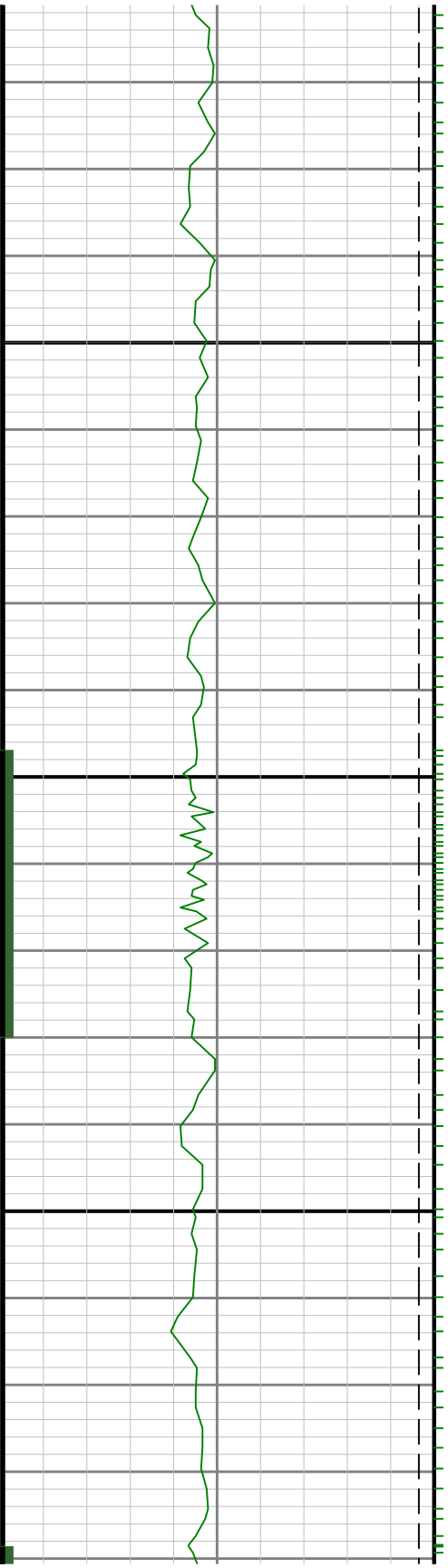

8600

8500

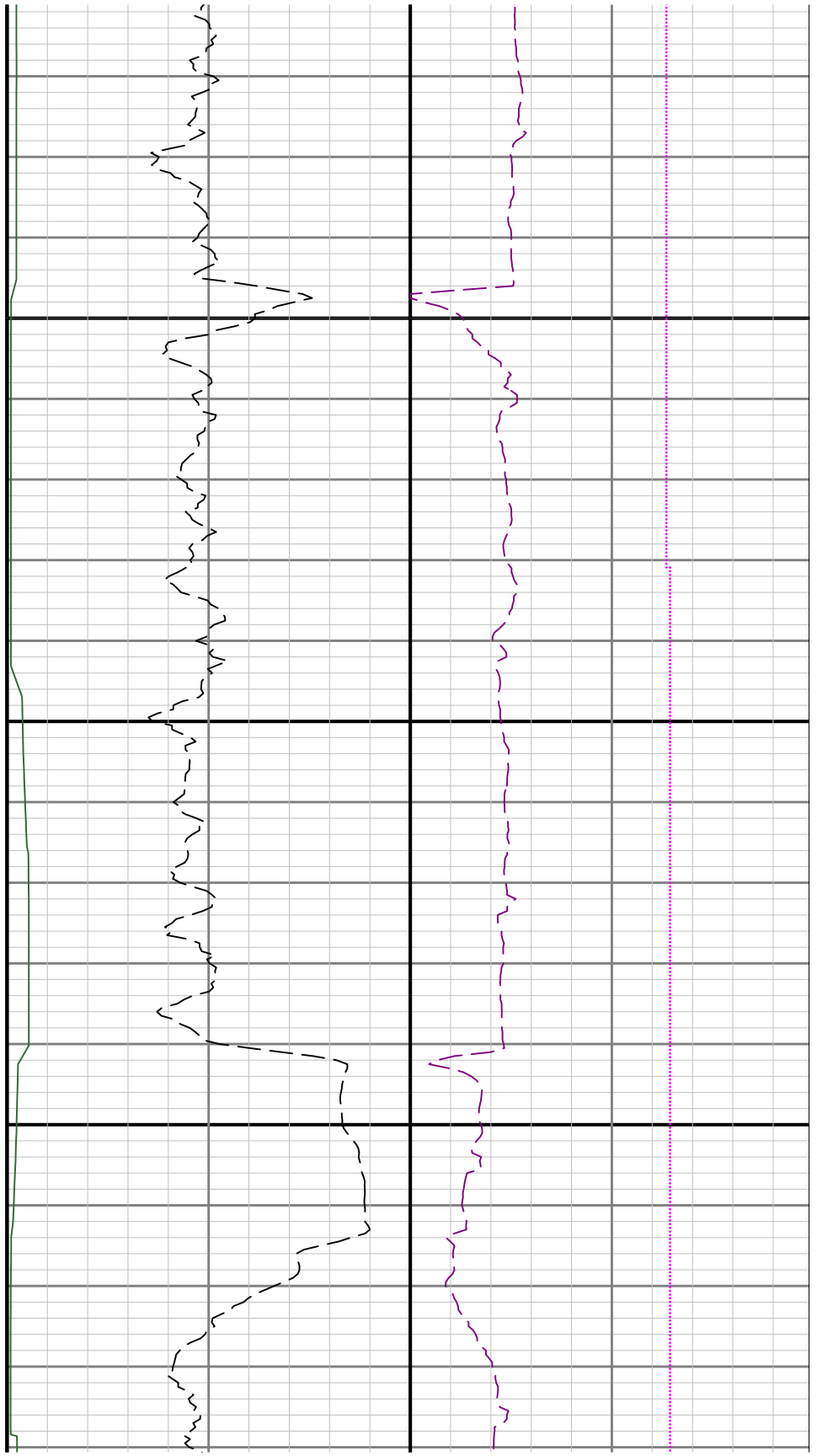

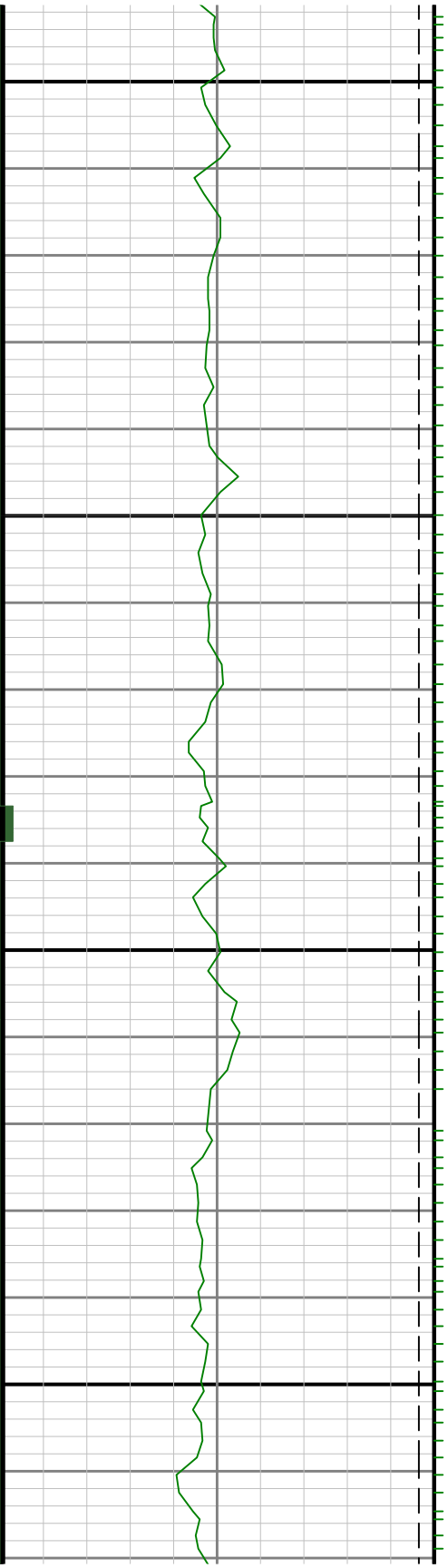

8700

8800

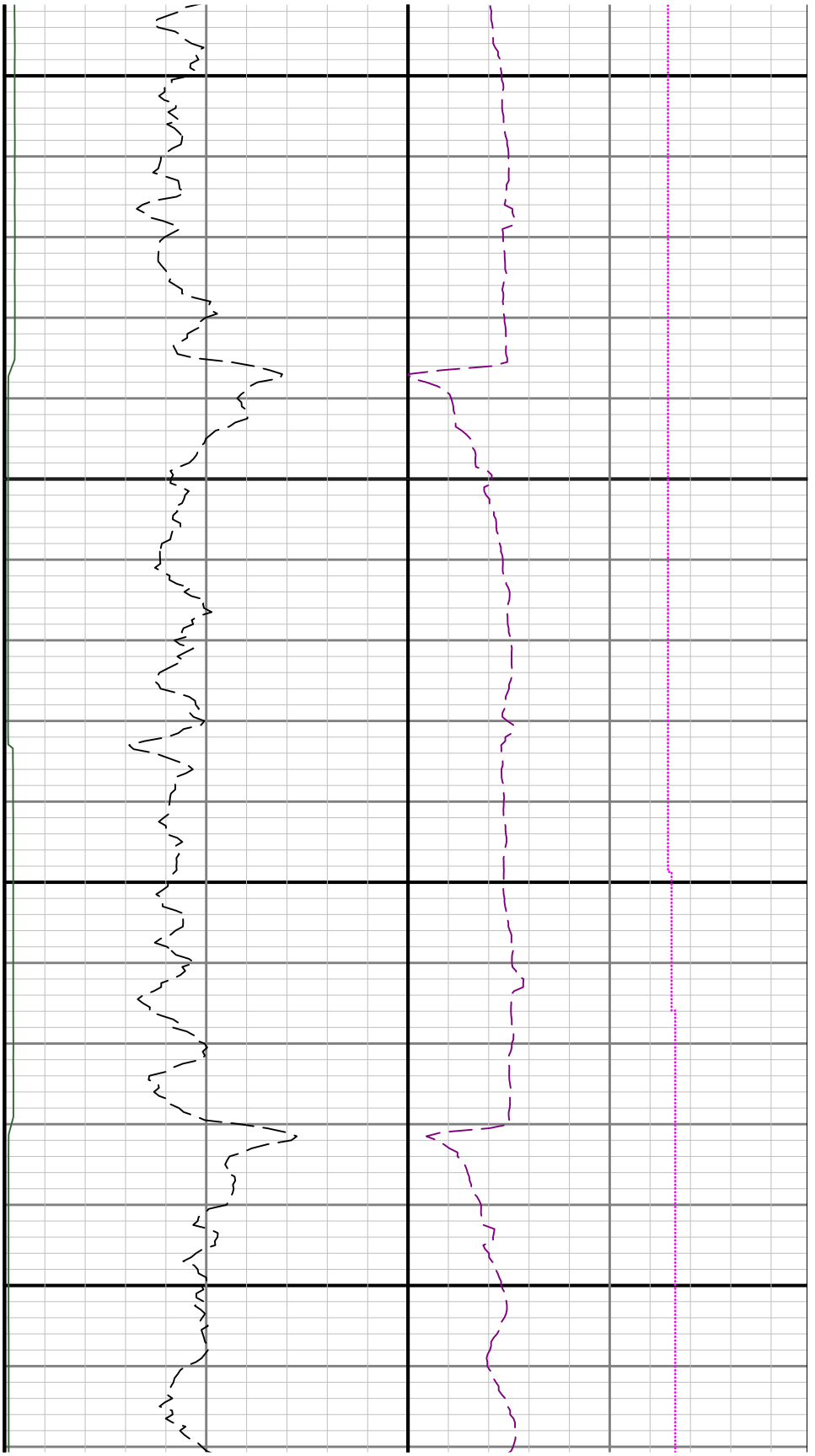

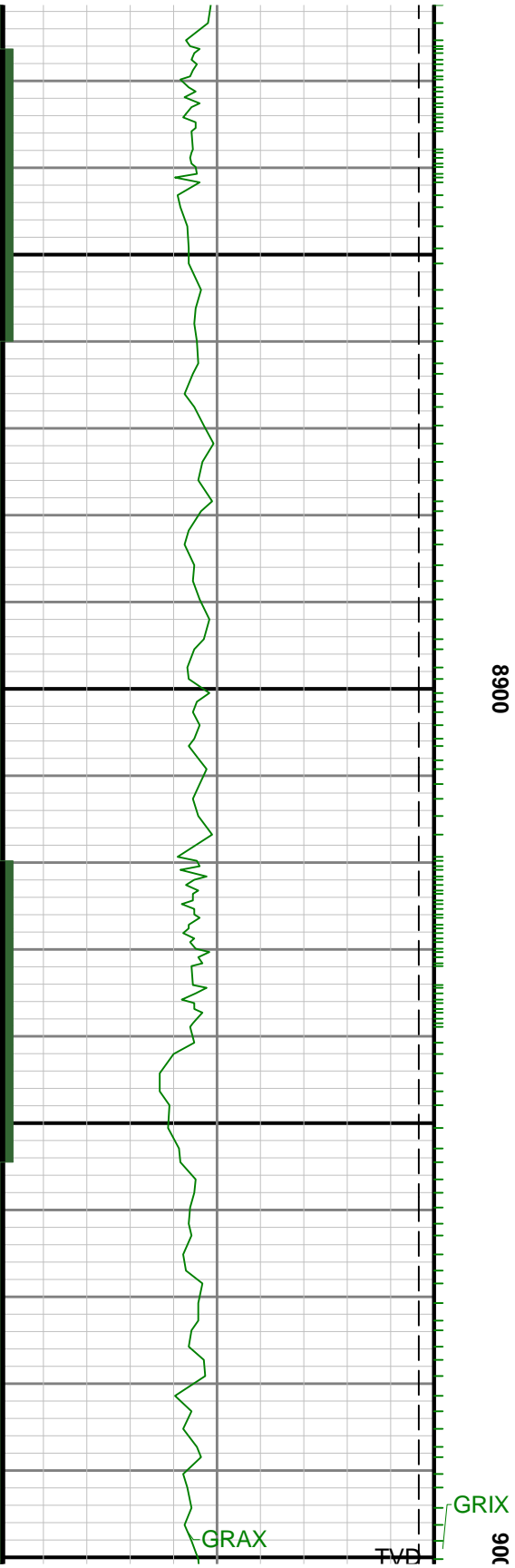

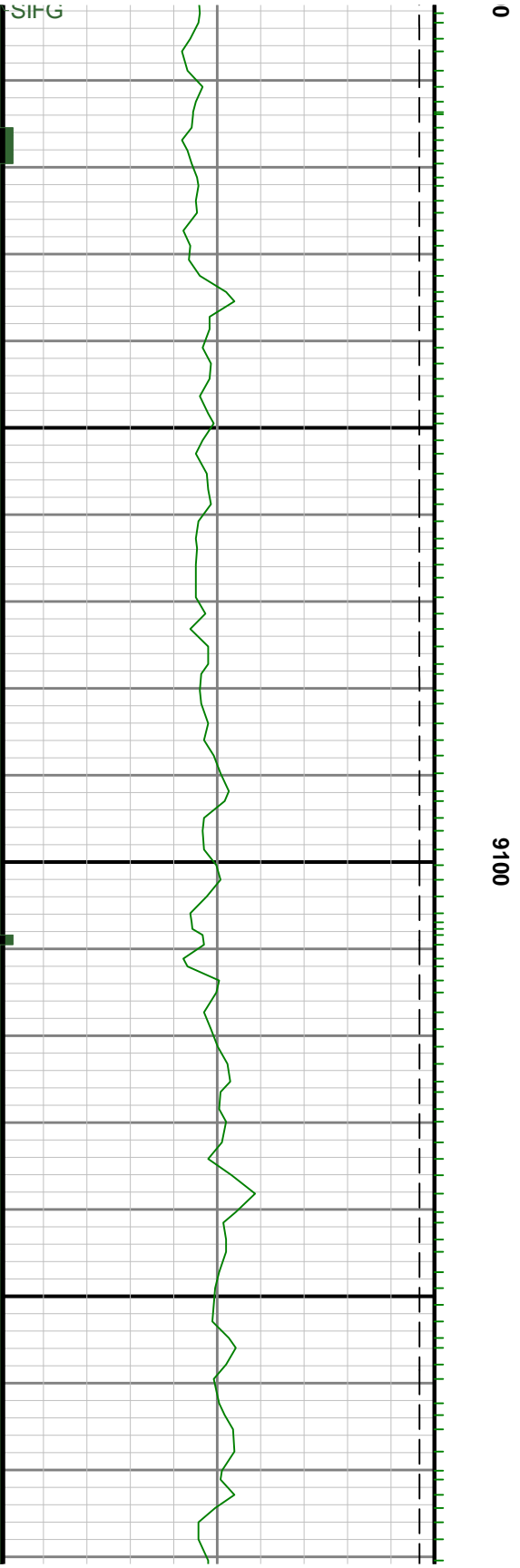

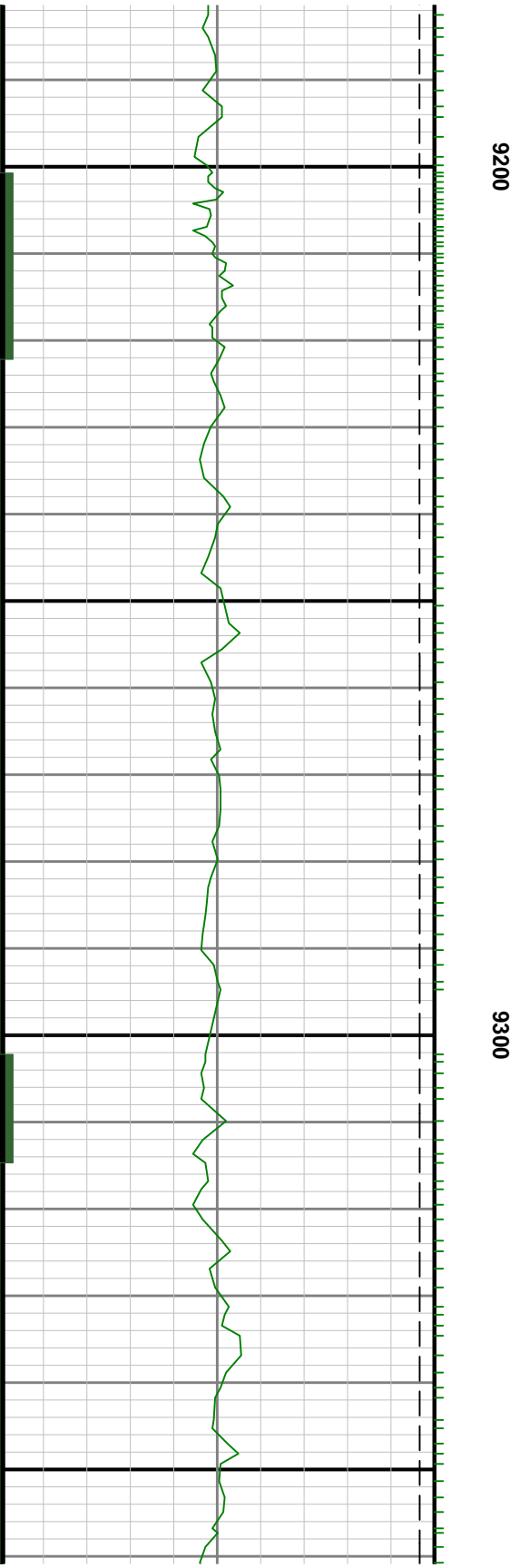

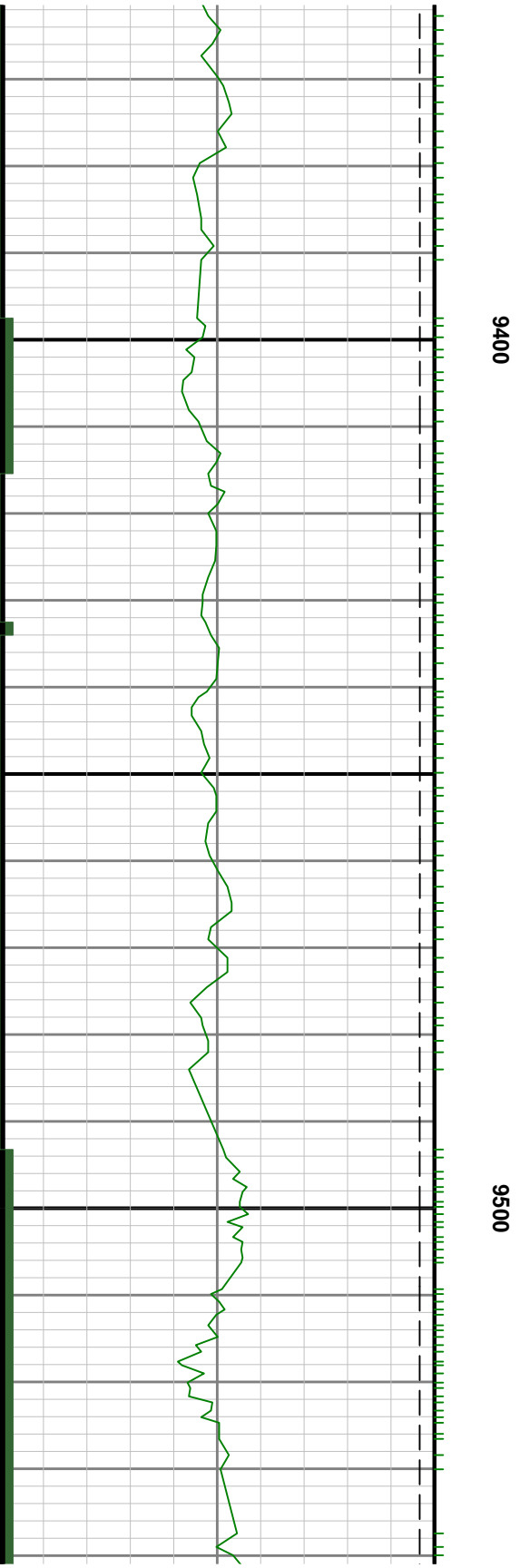
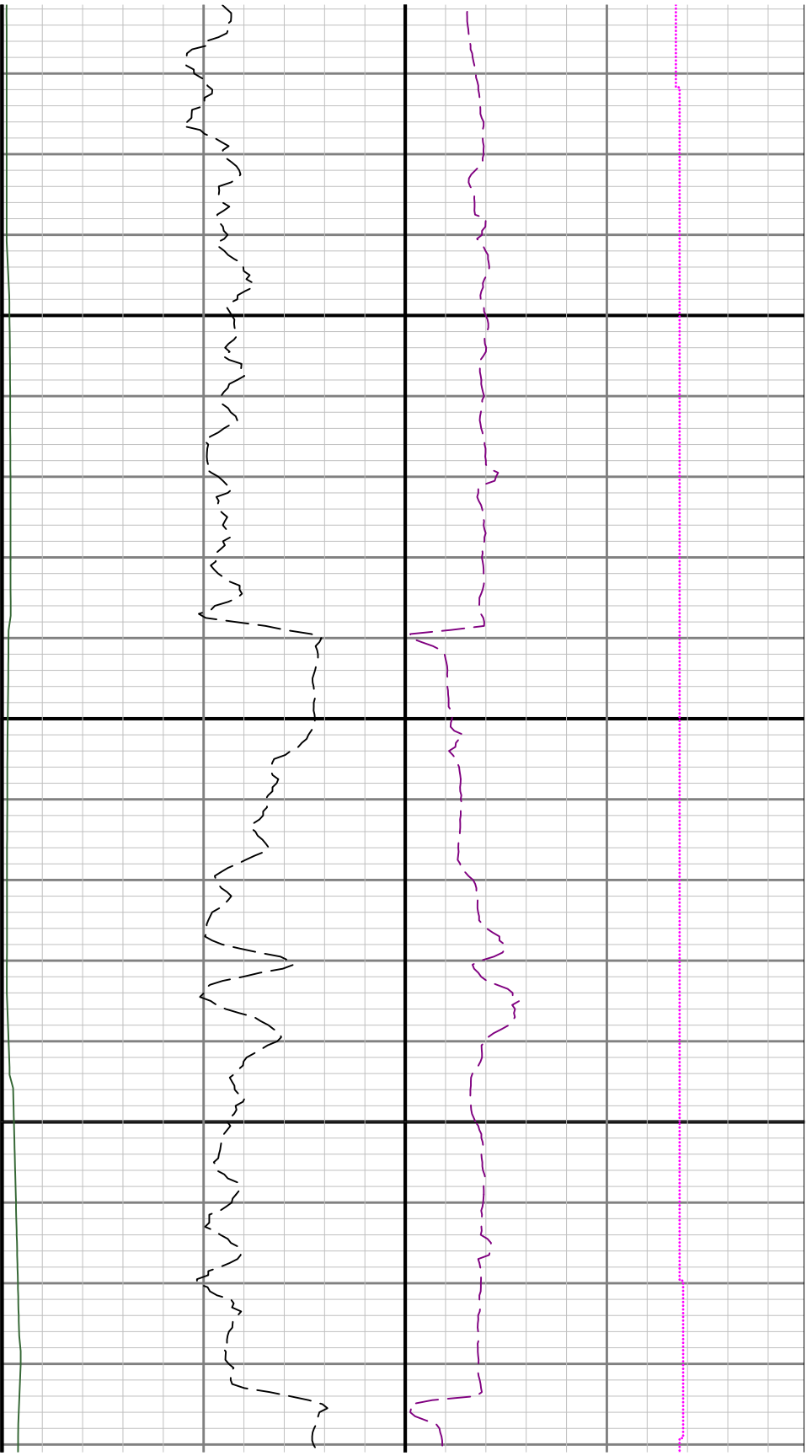

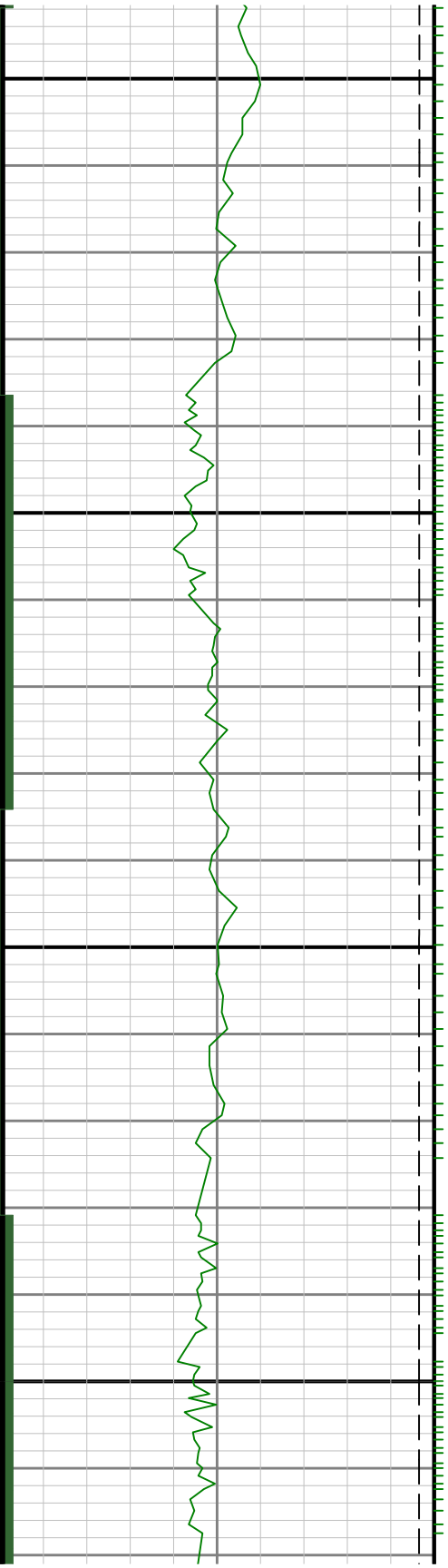

0096

9700

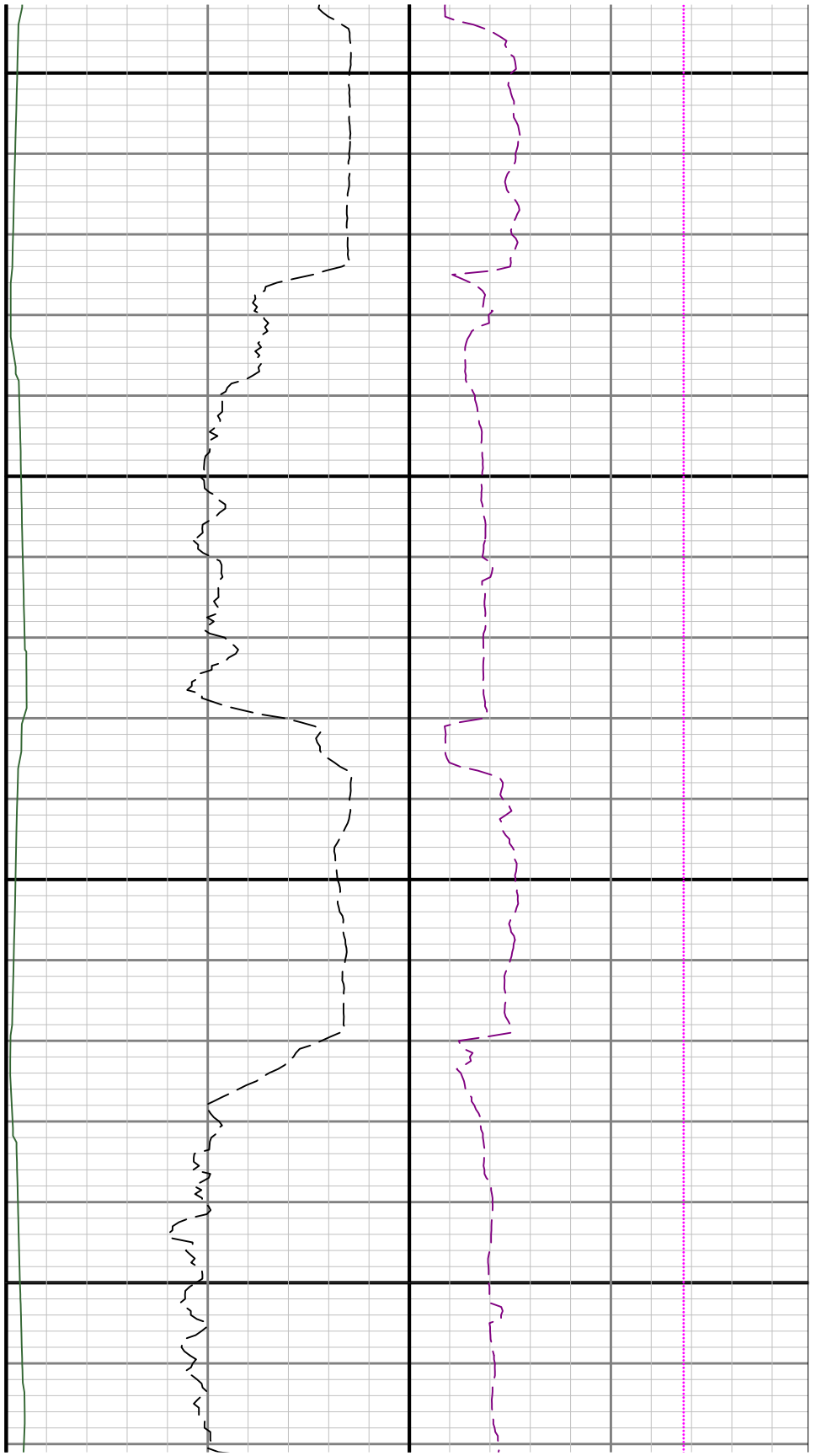

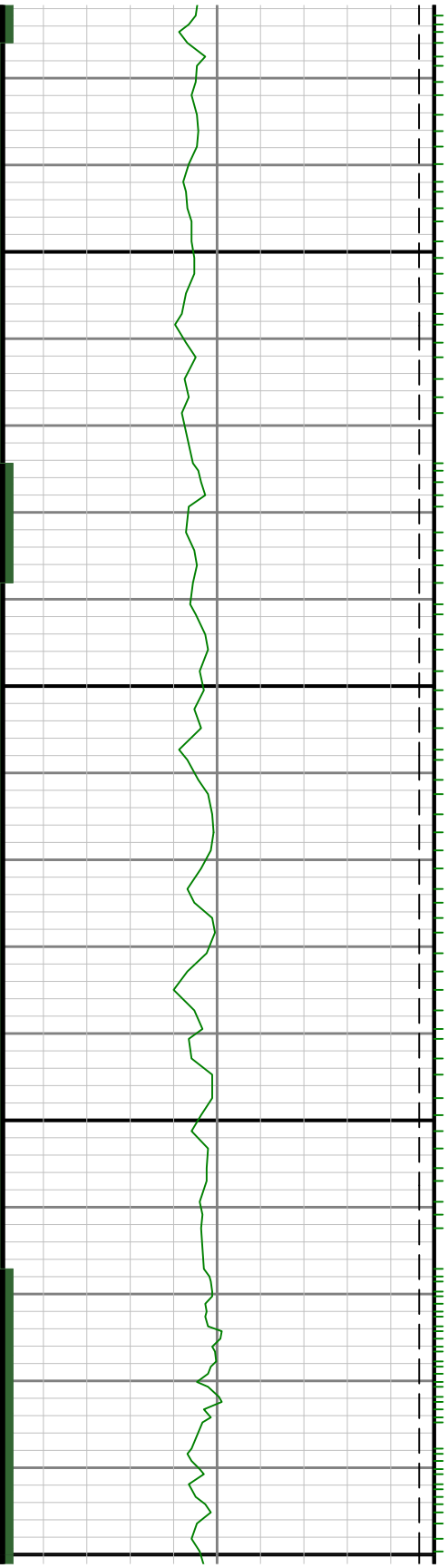

066

0086

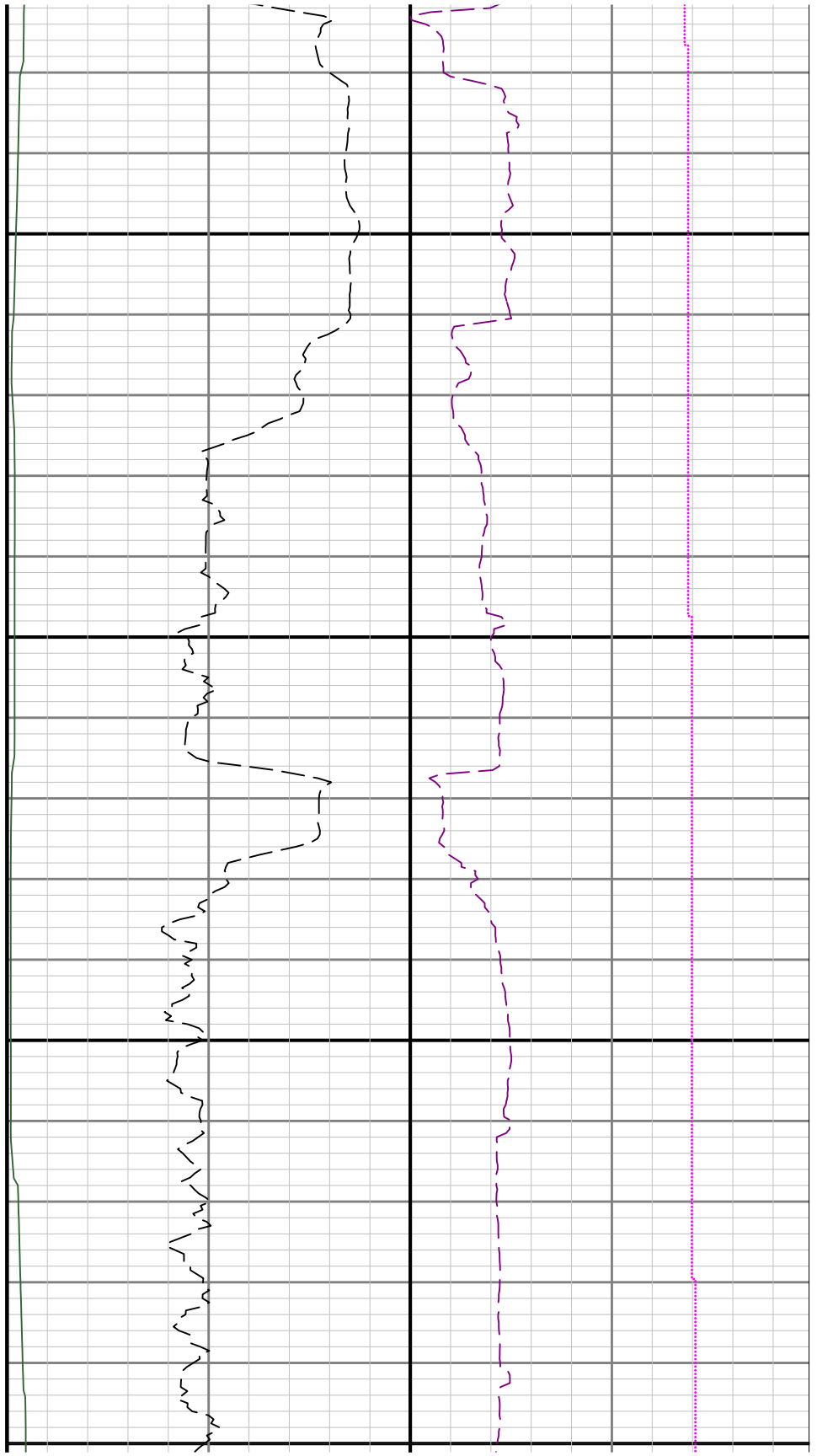

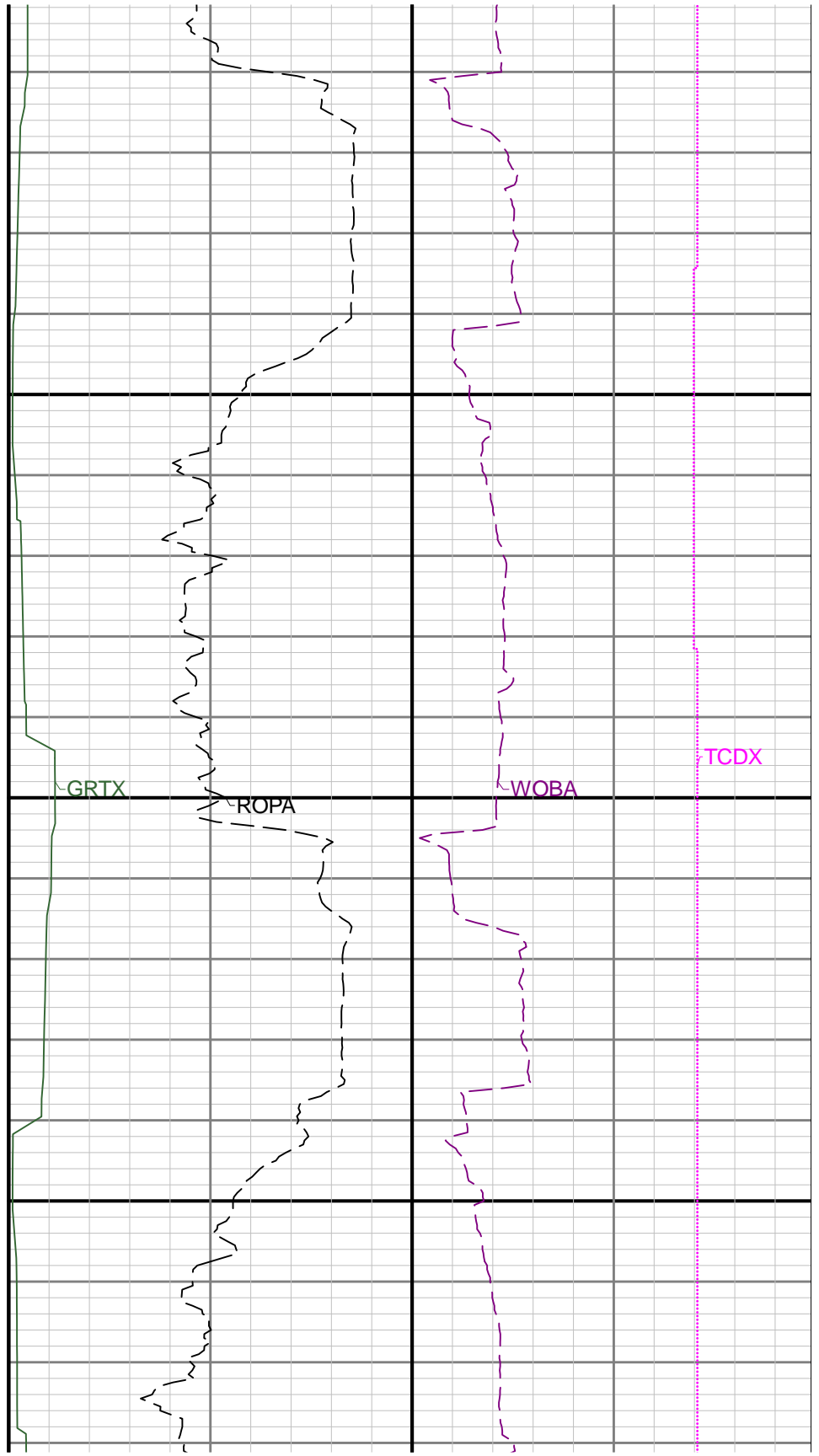
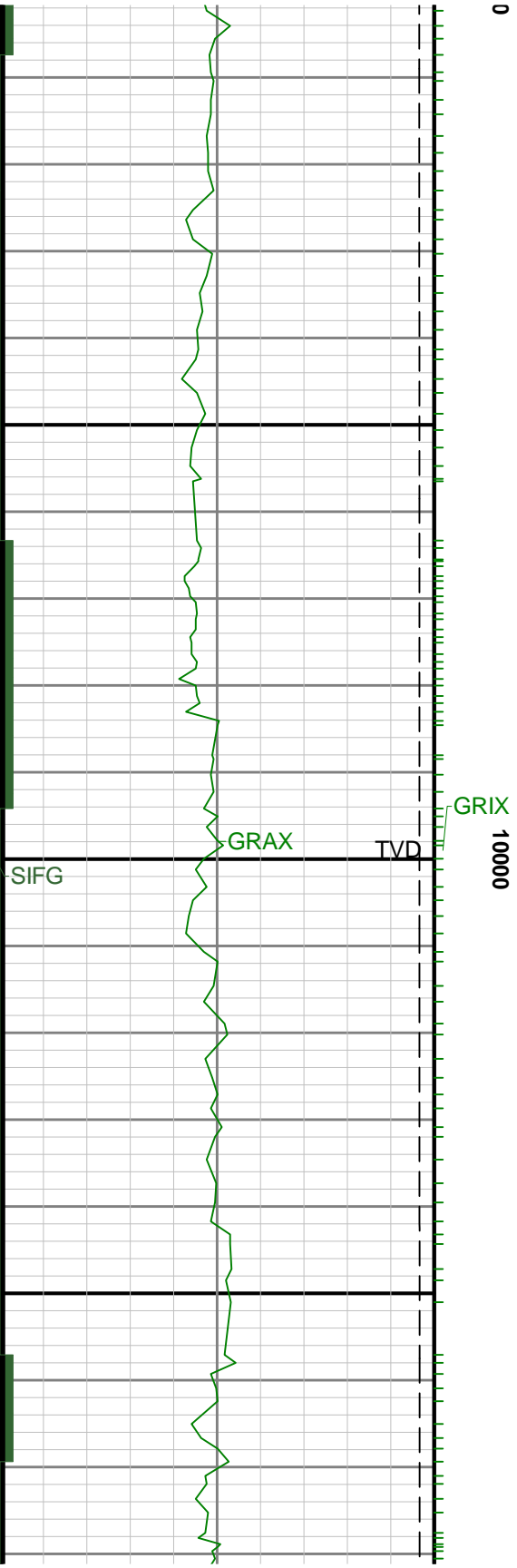

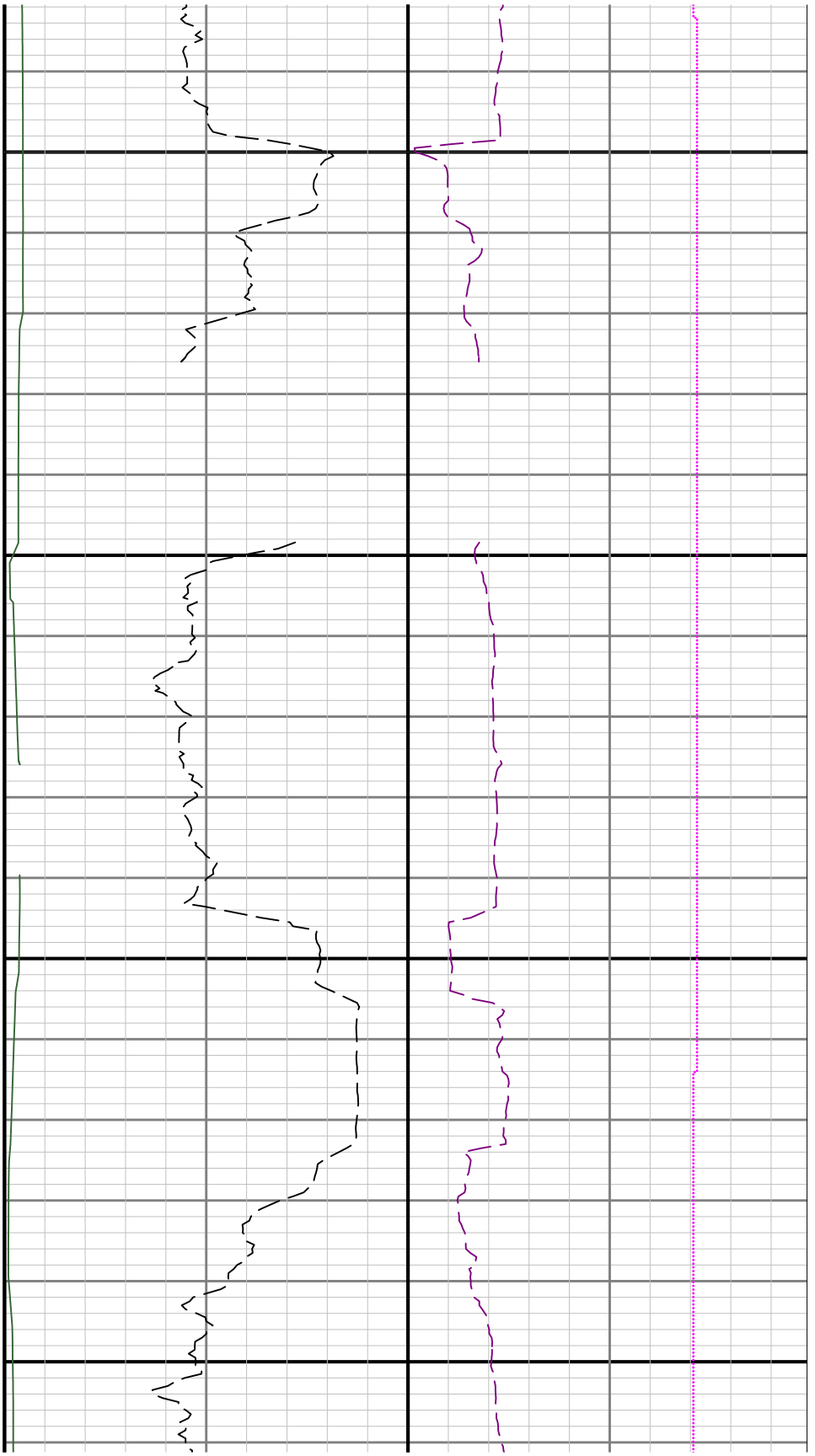

10100

10200

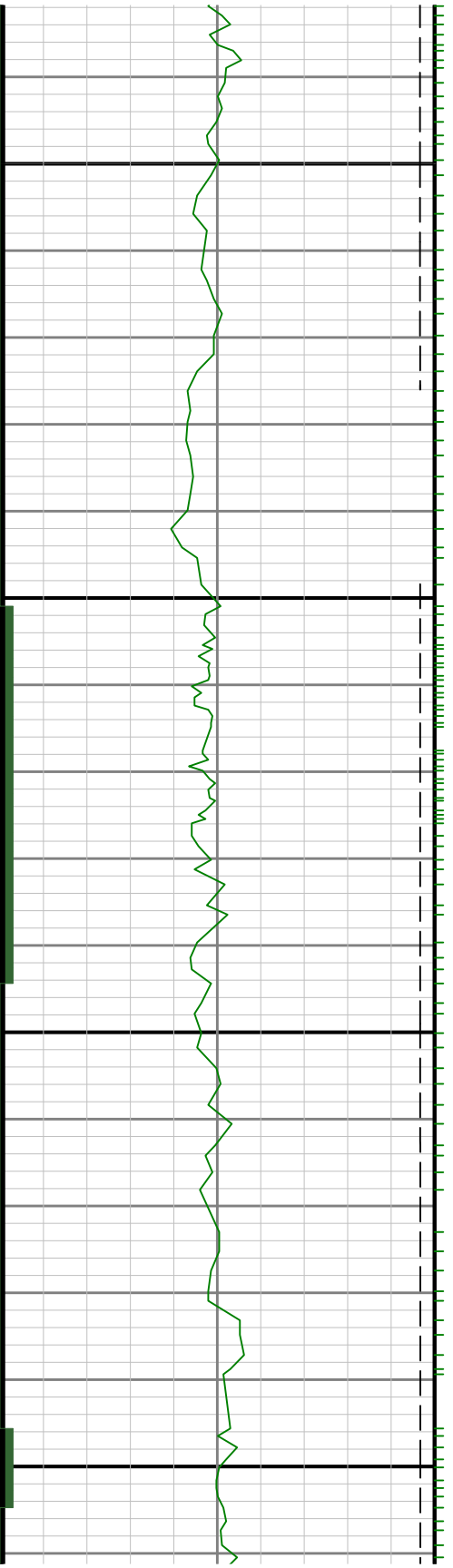

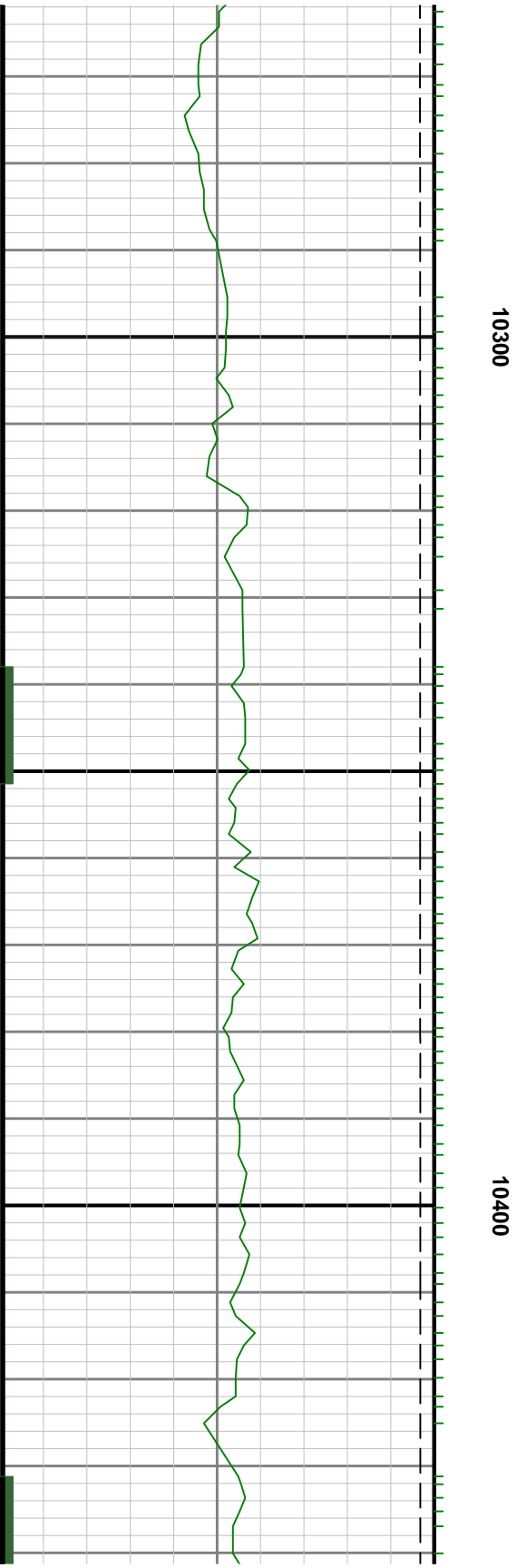
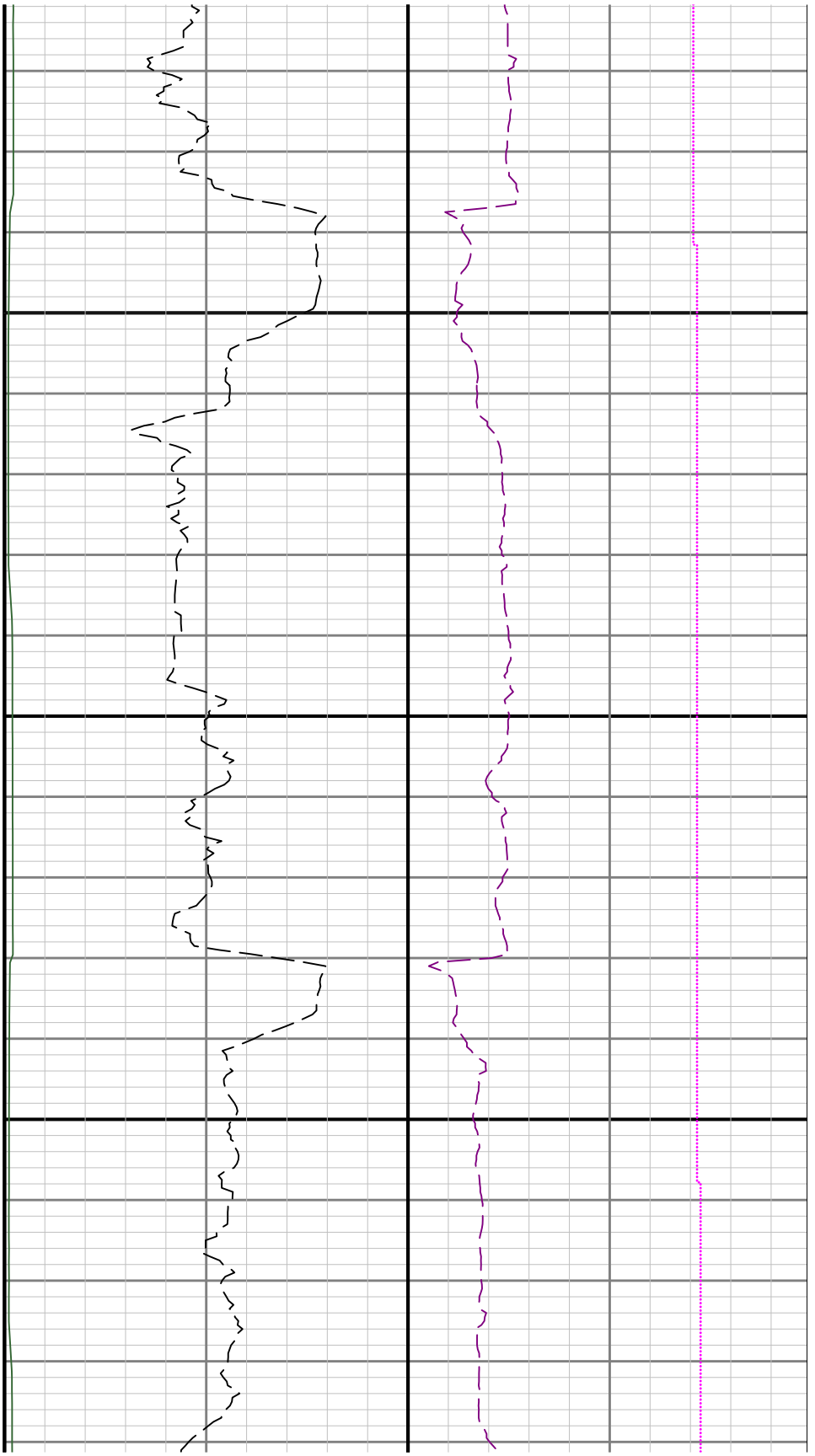

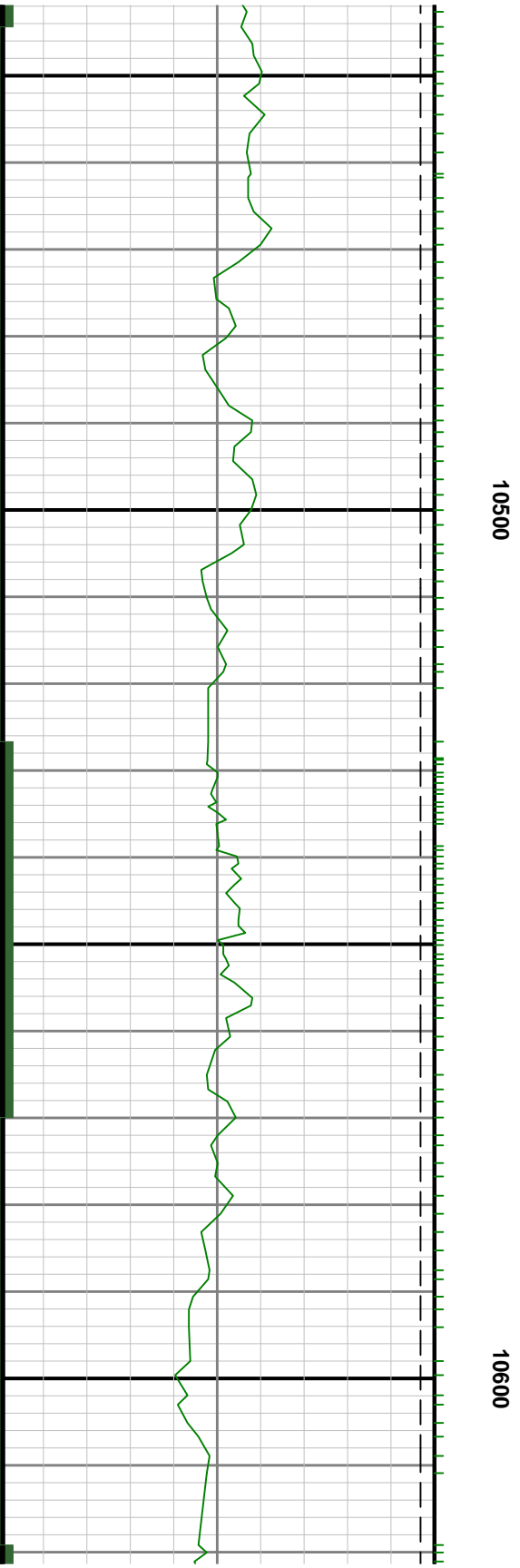
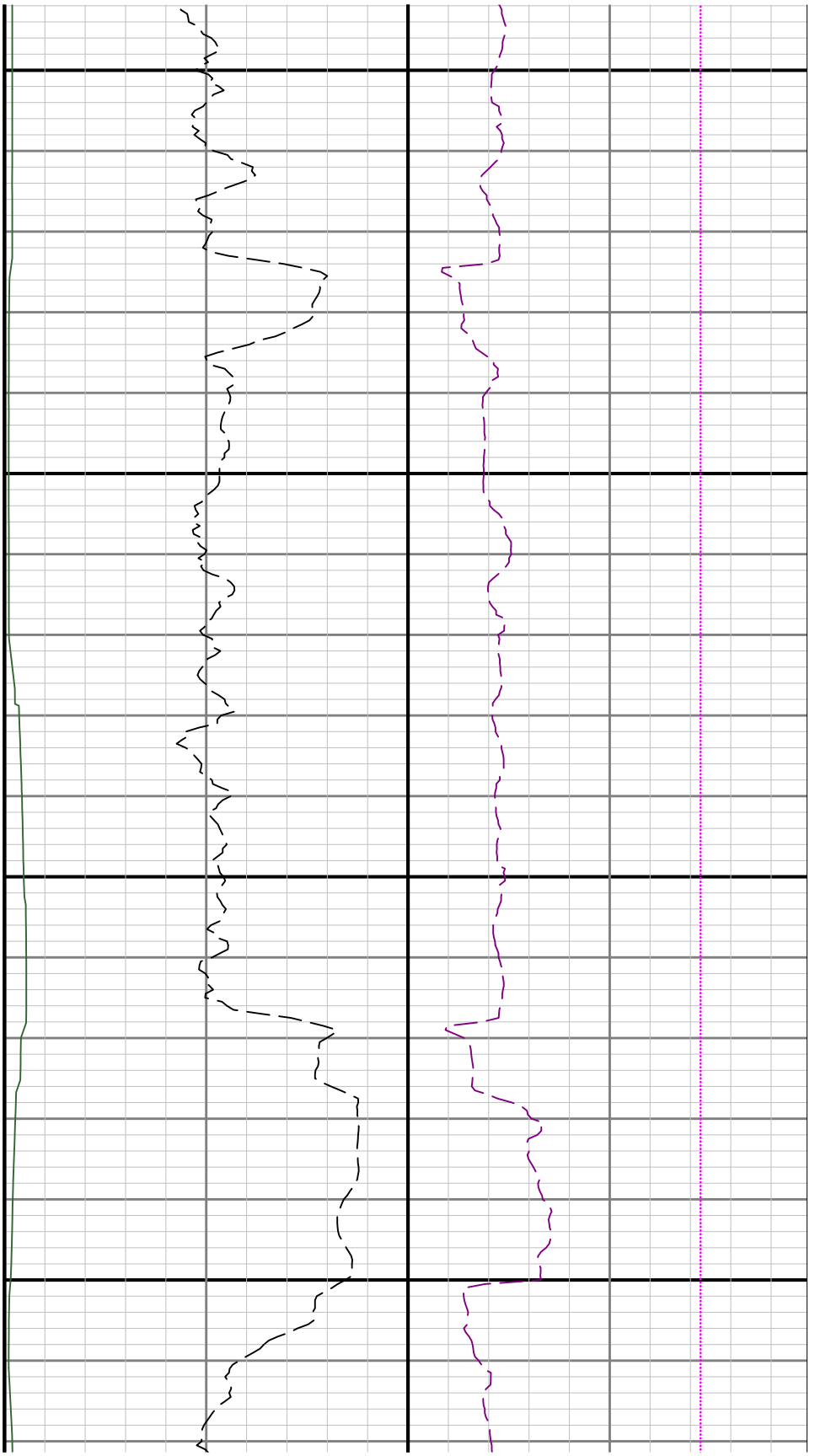

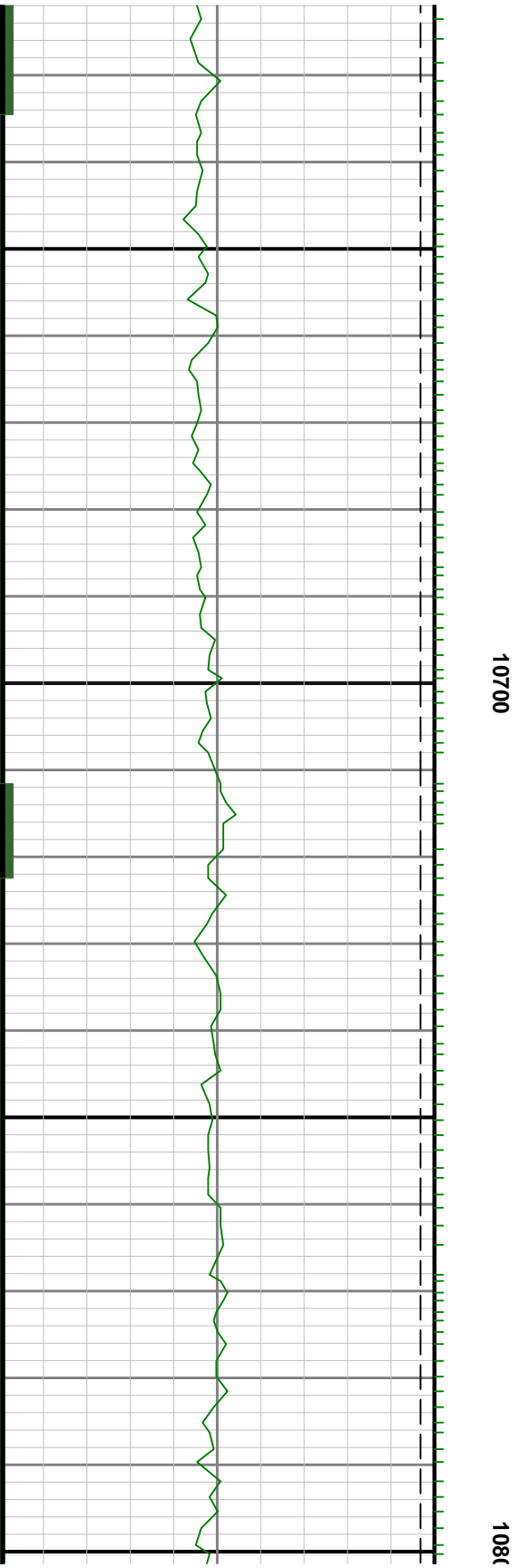

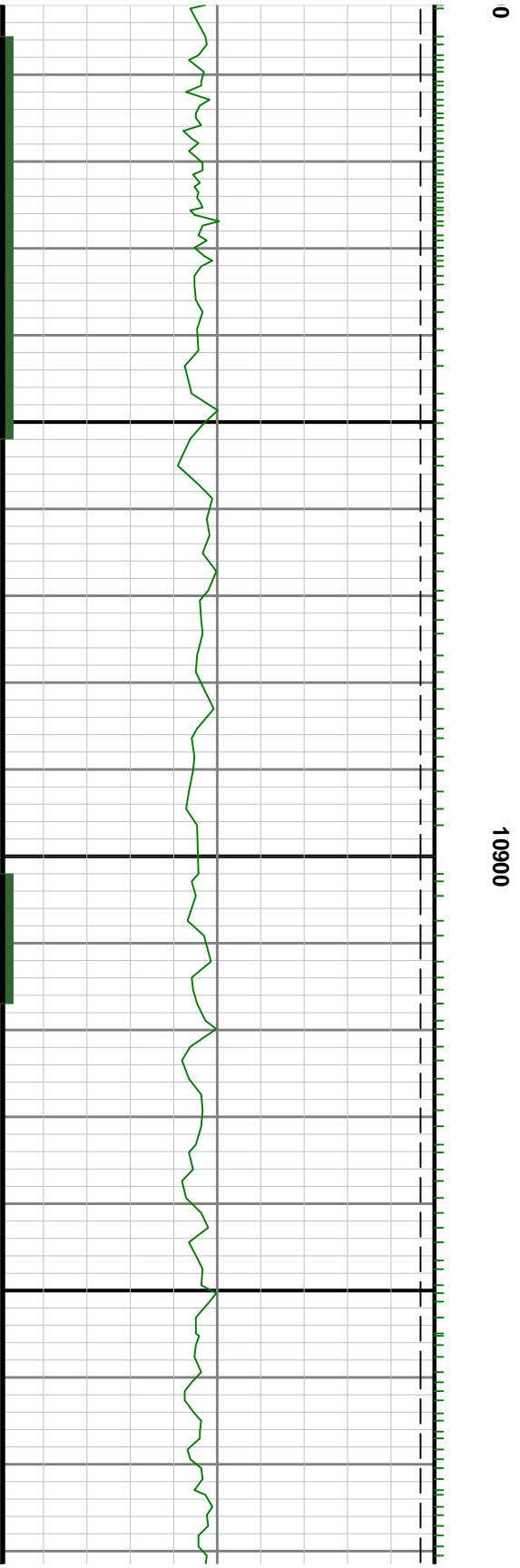

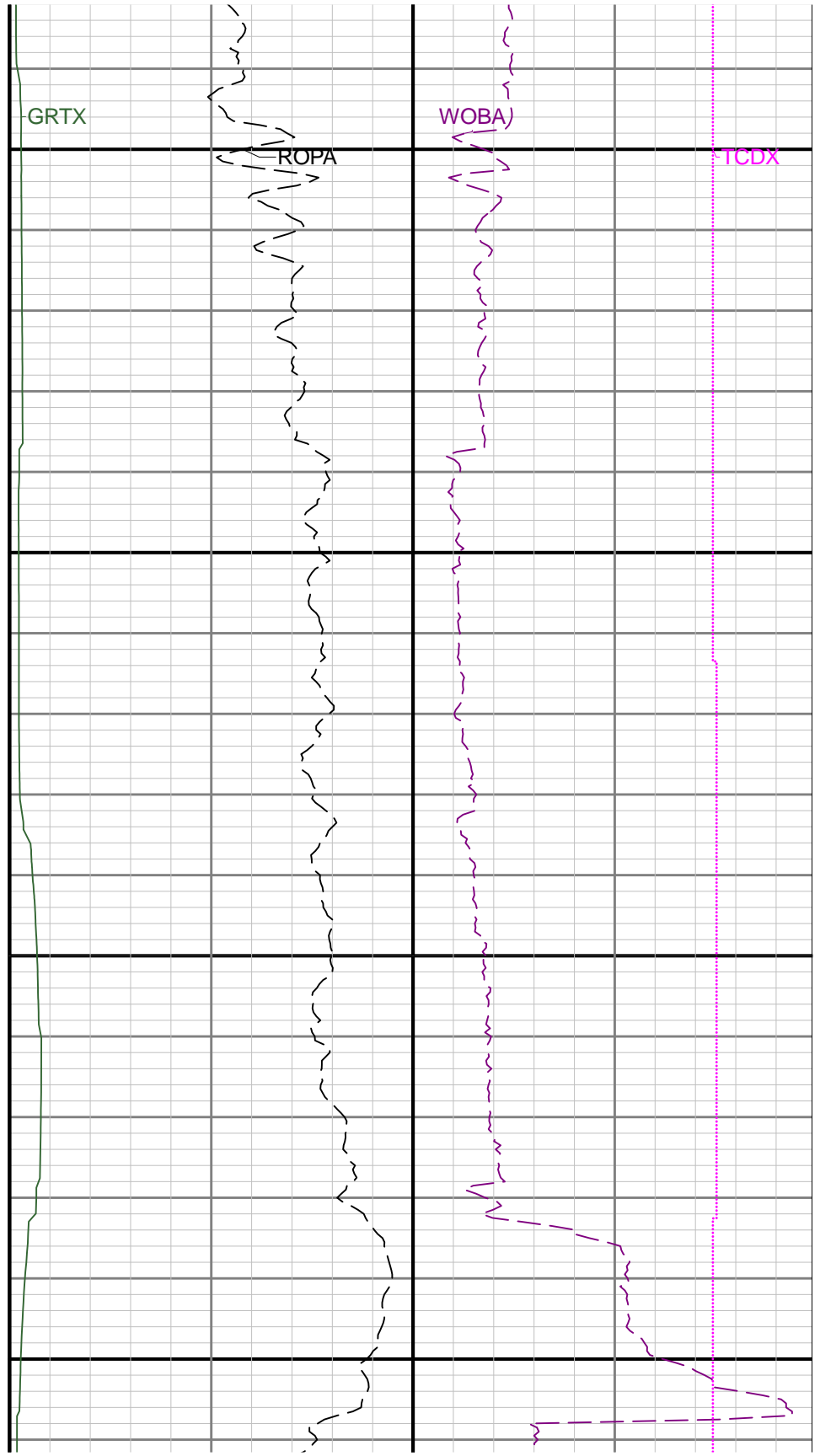
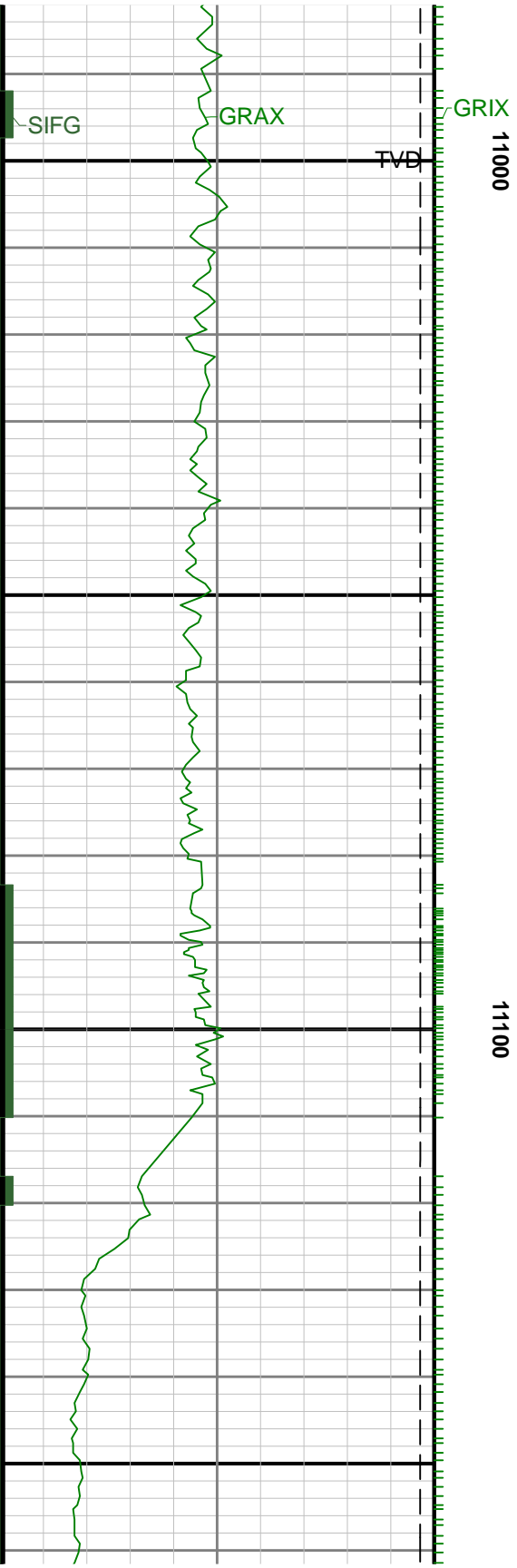

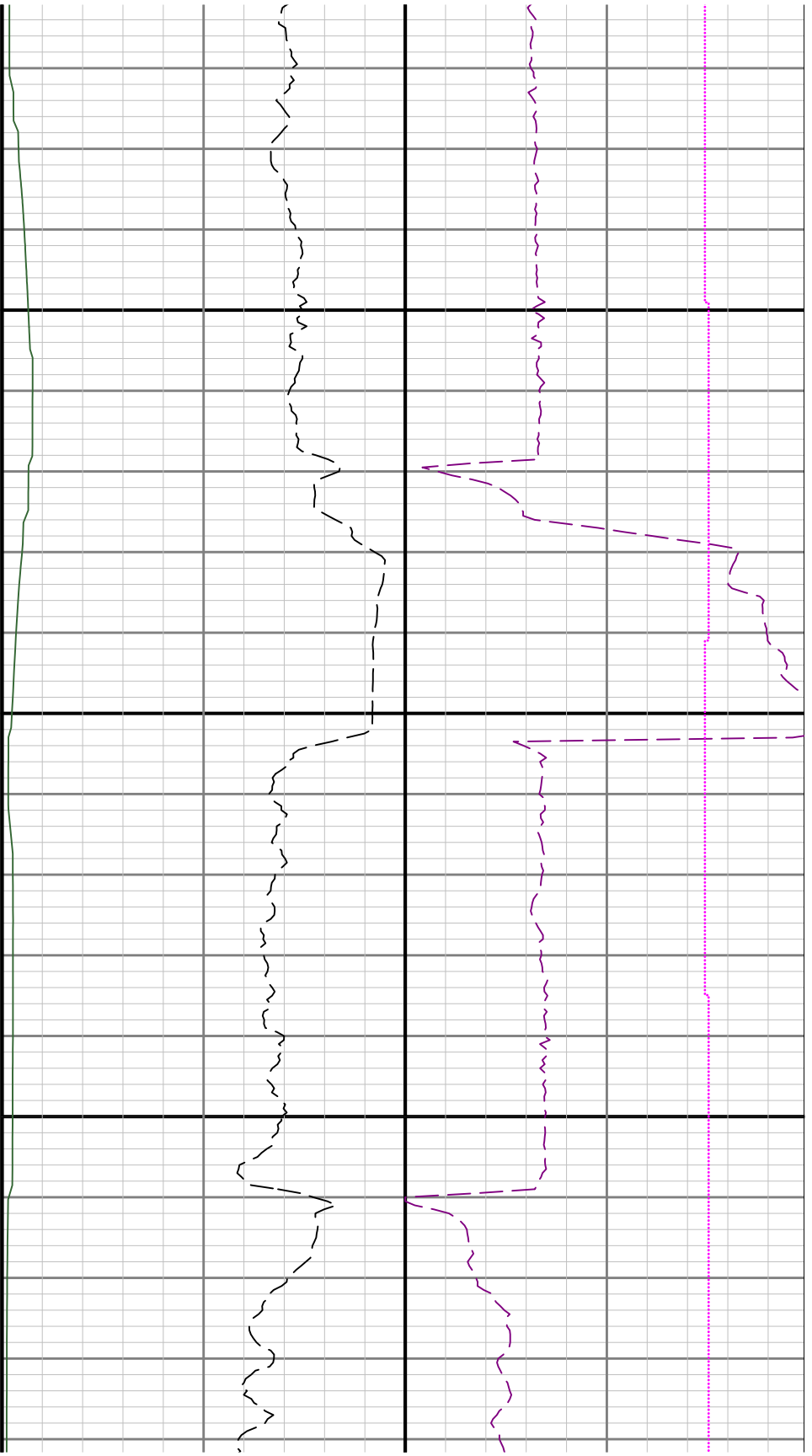

11200

11300

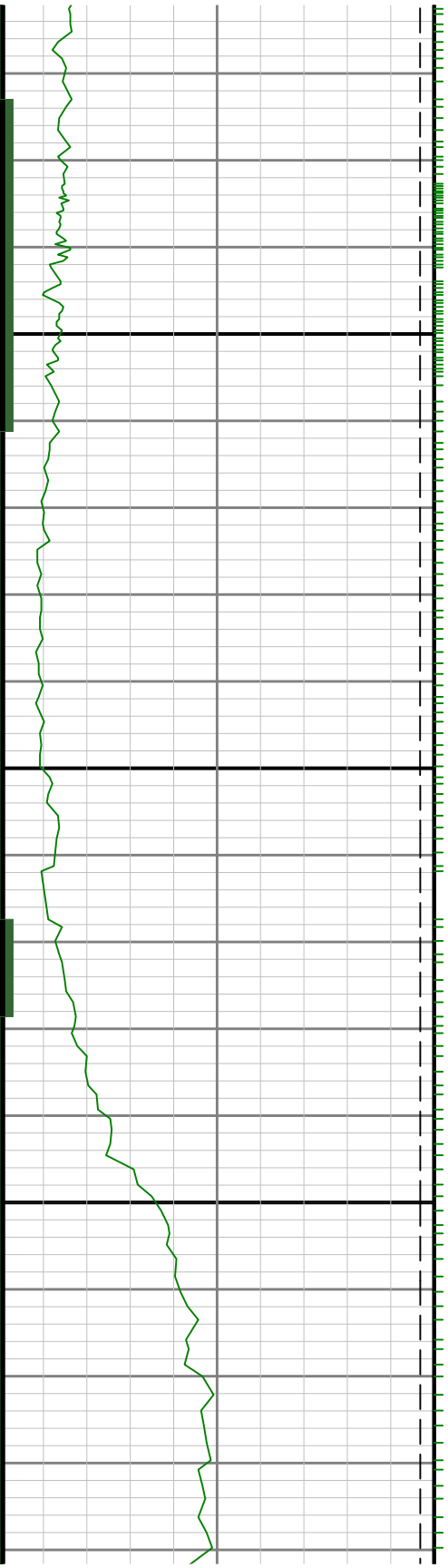

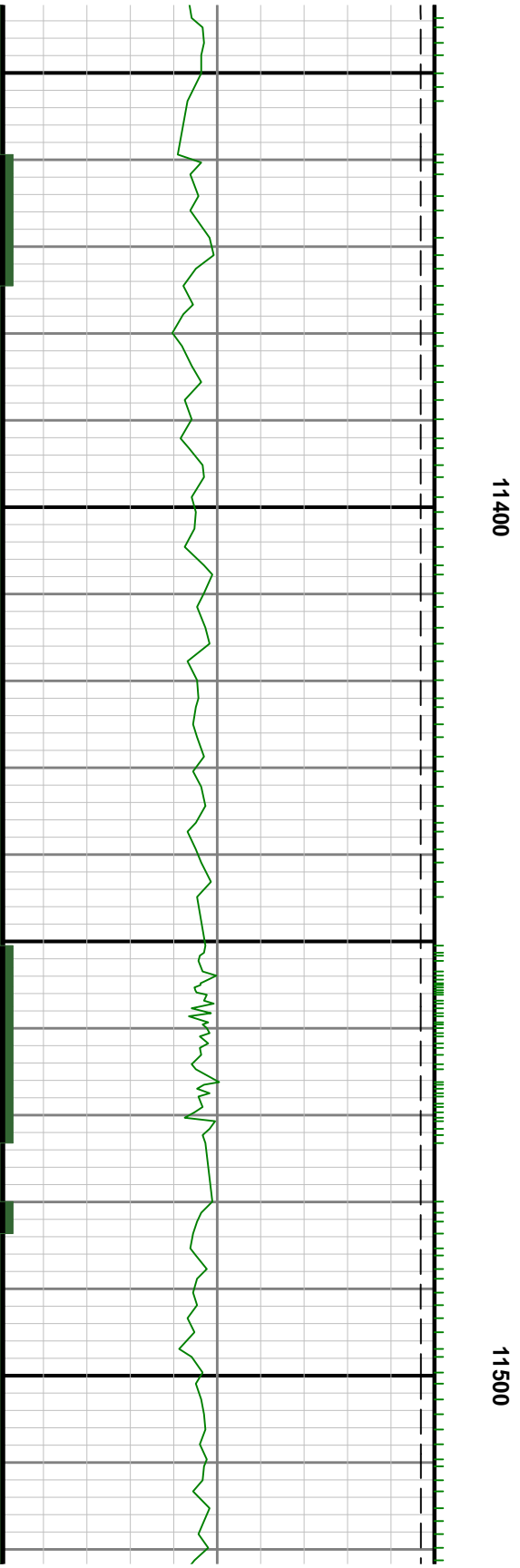
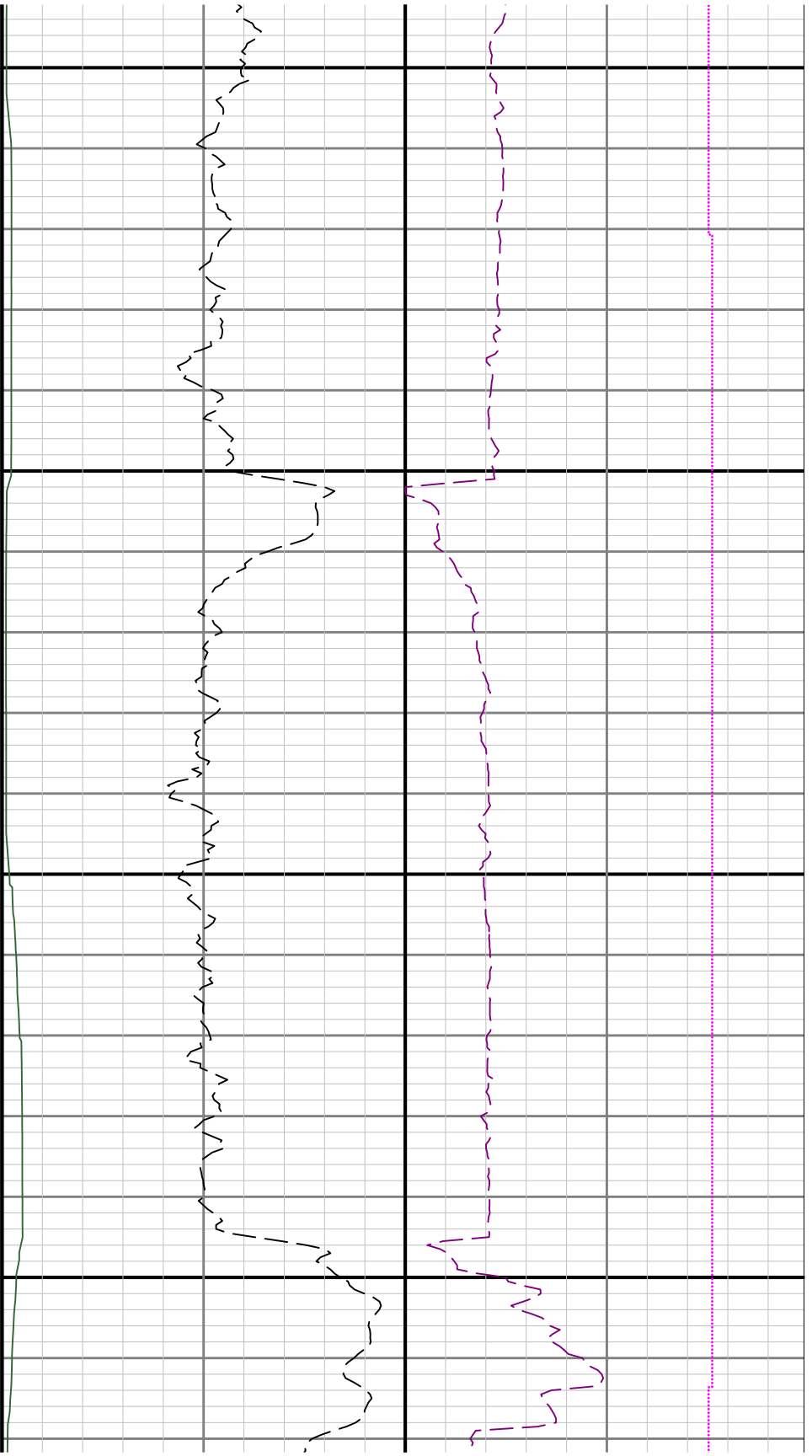

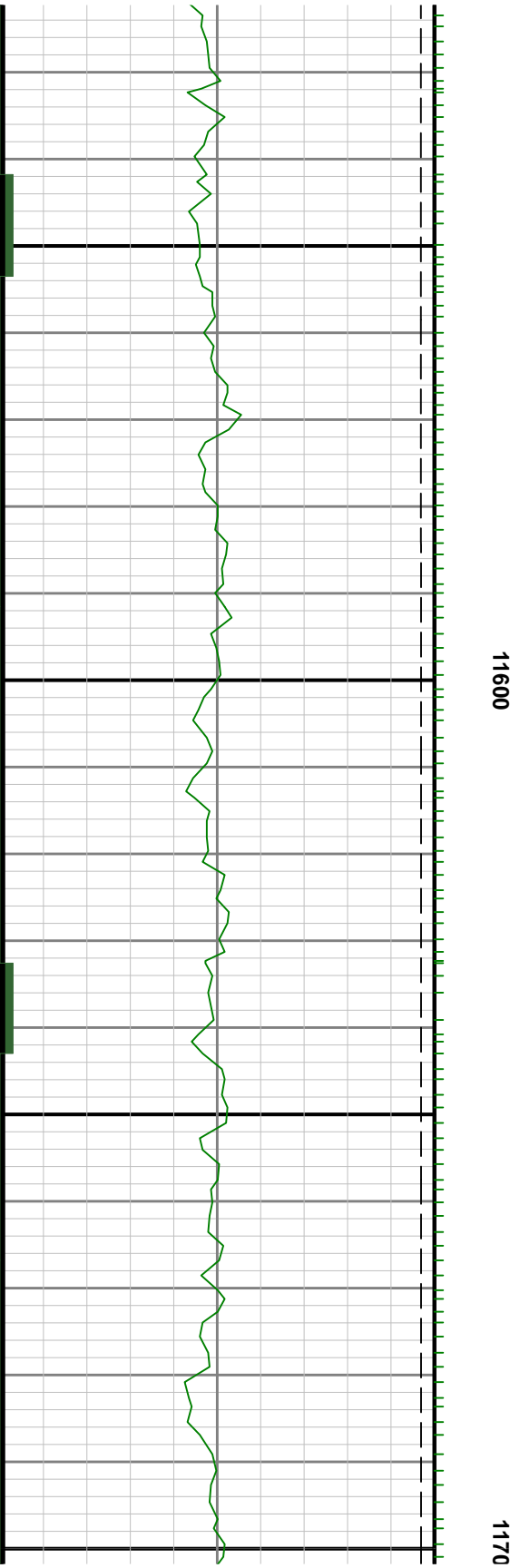
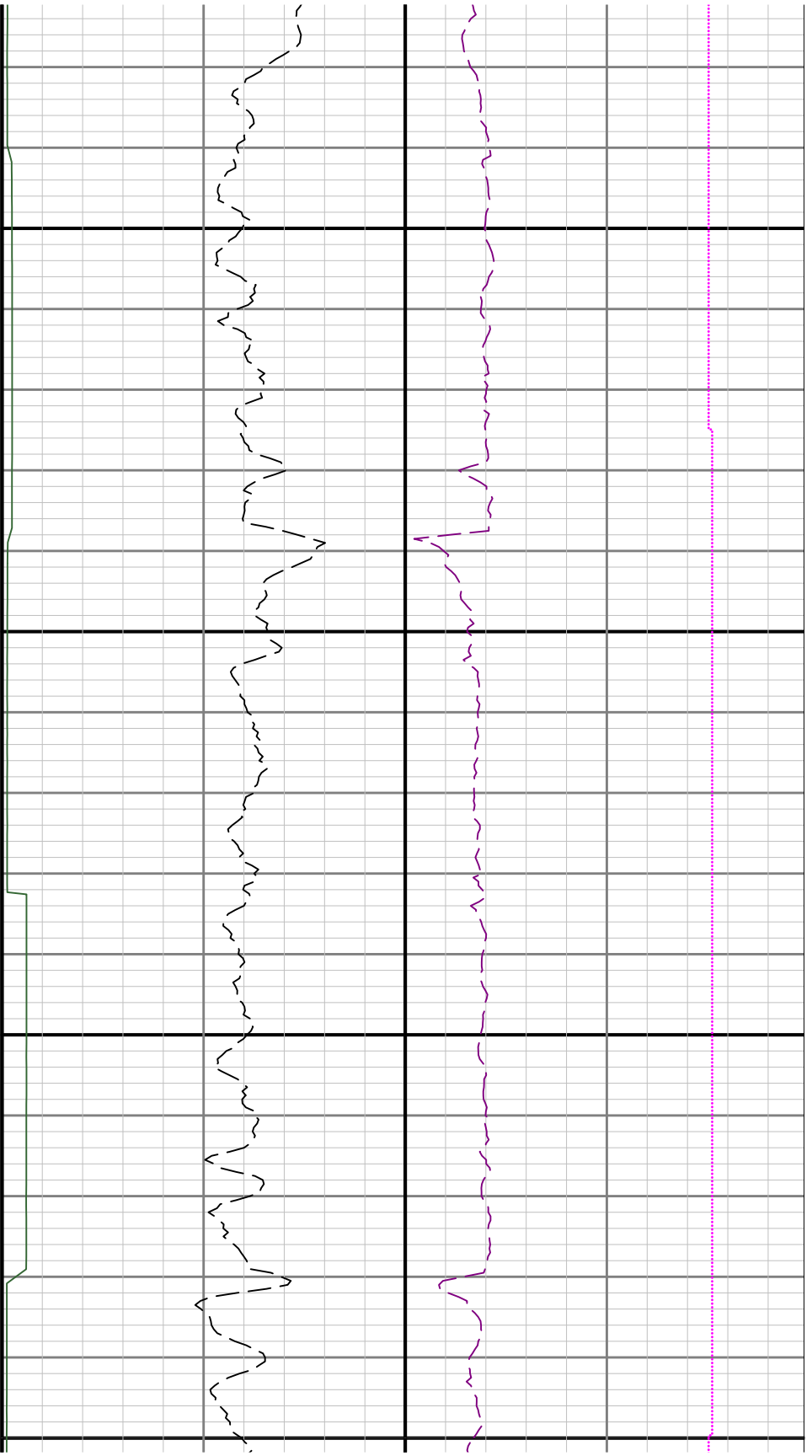

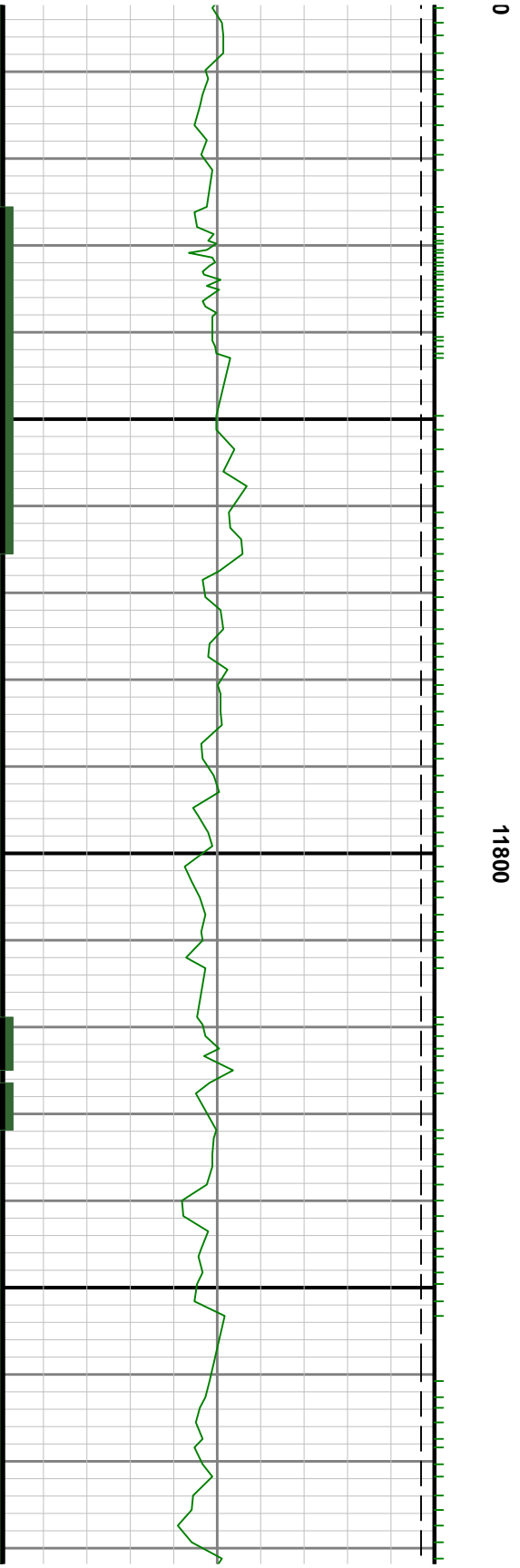
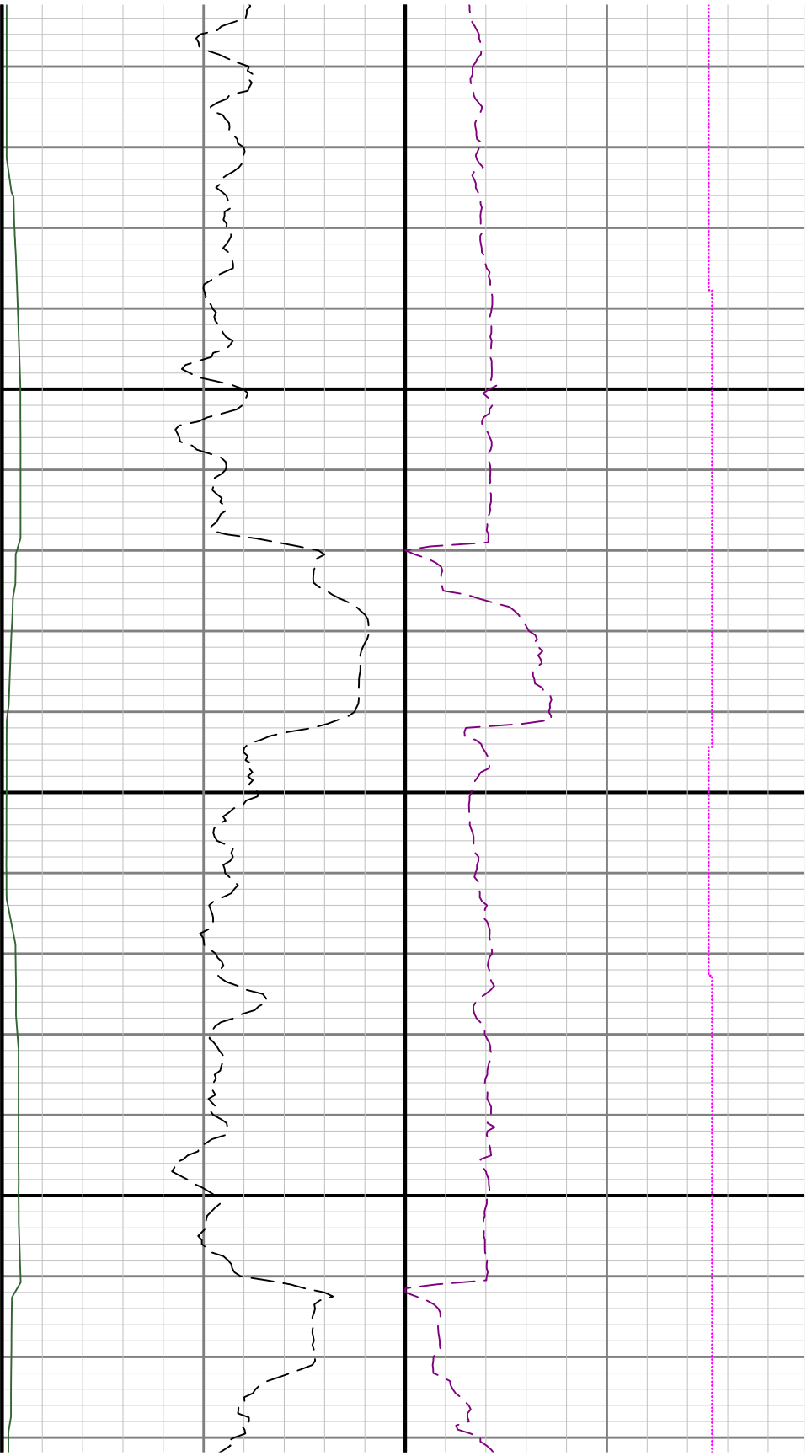

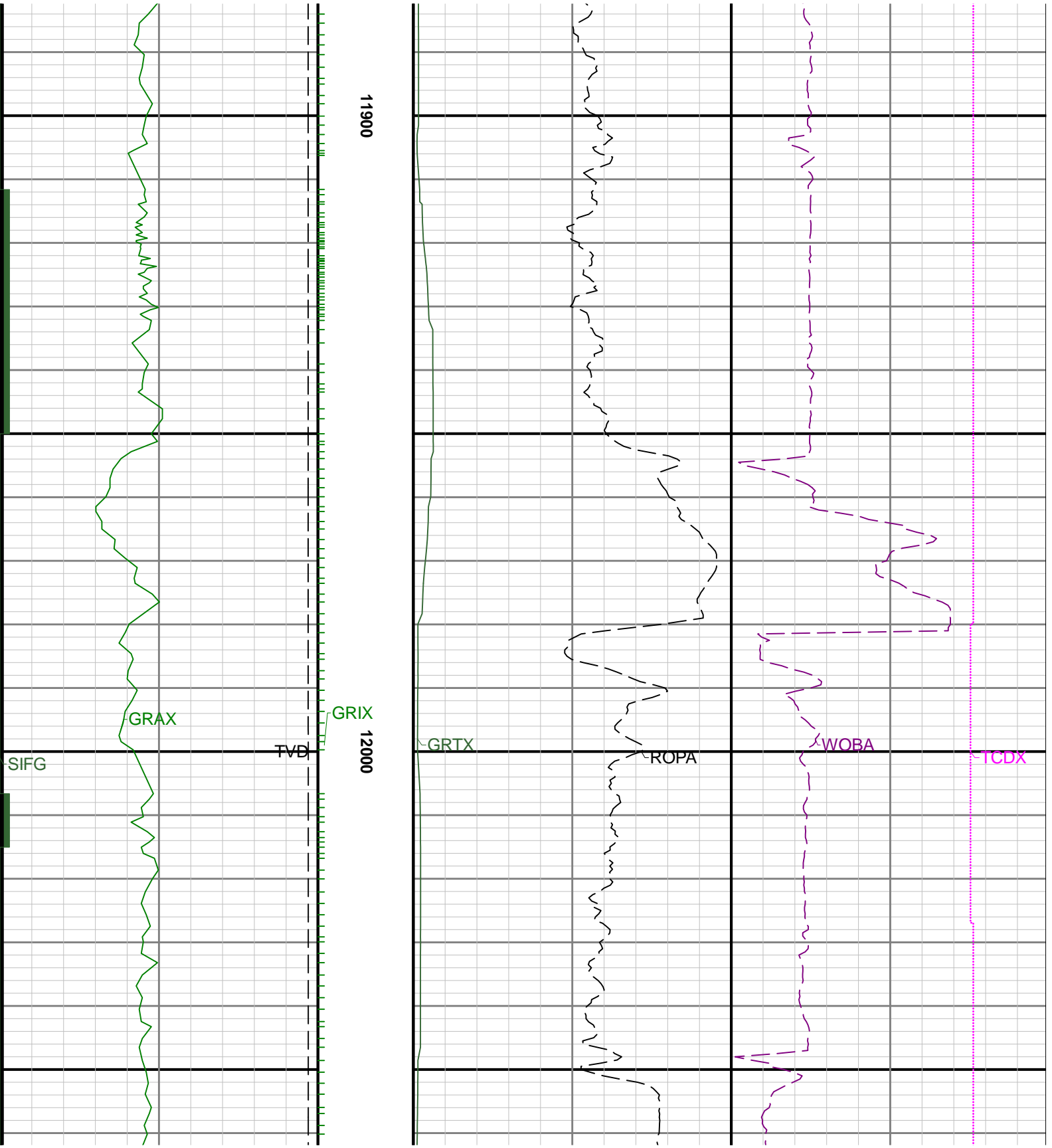



12100

12200

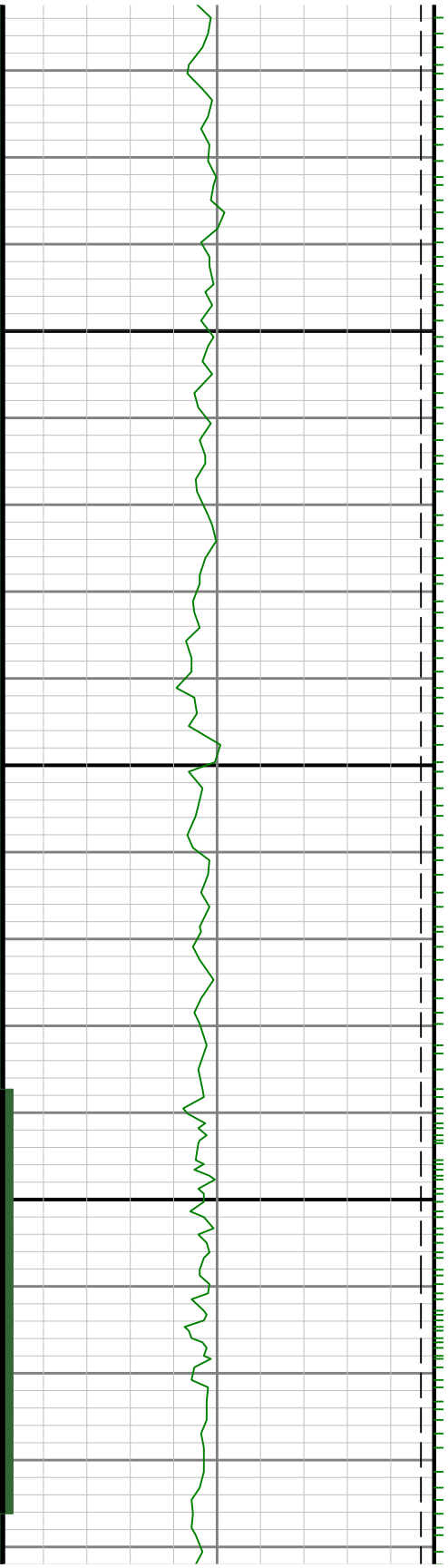

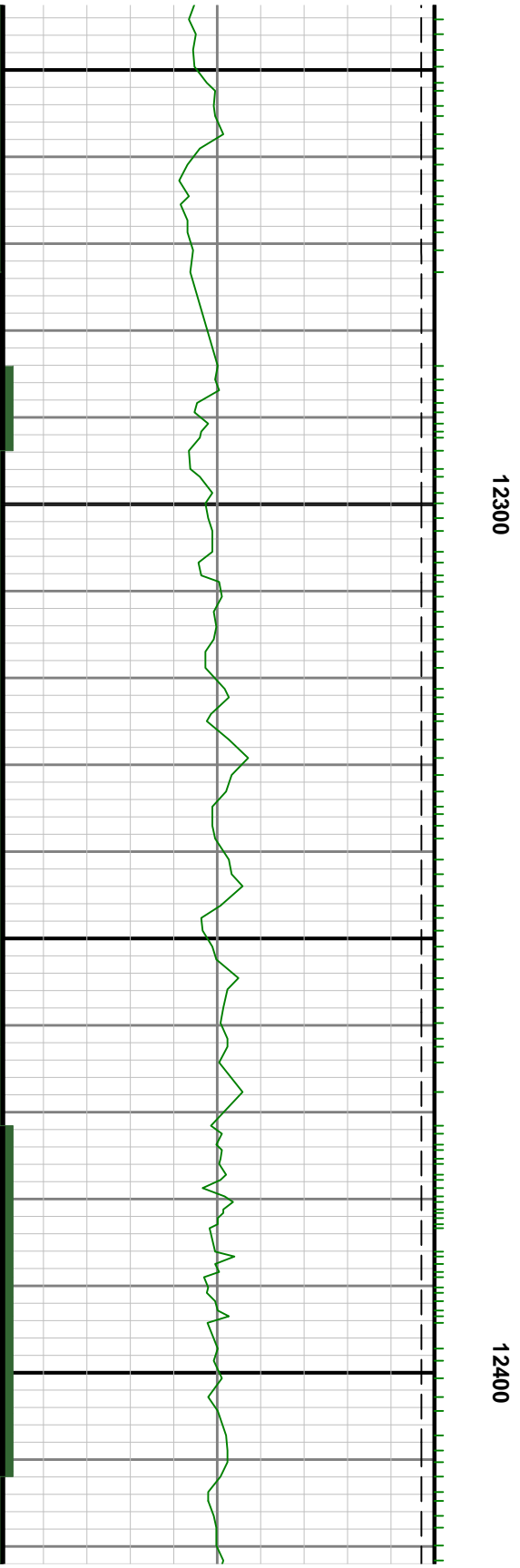

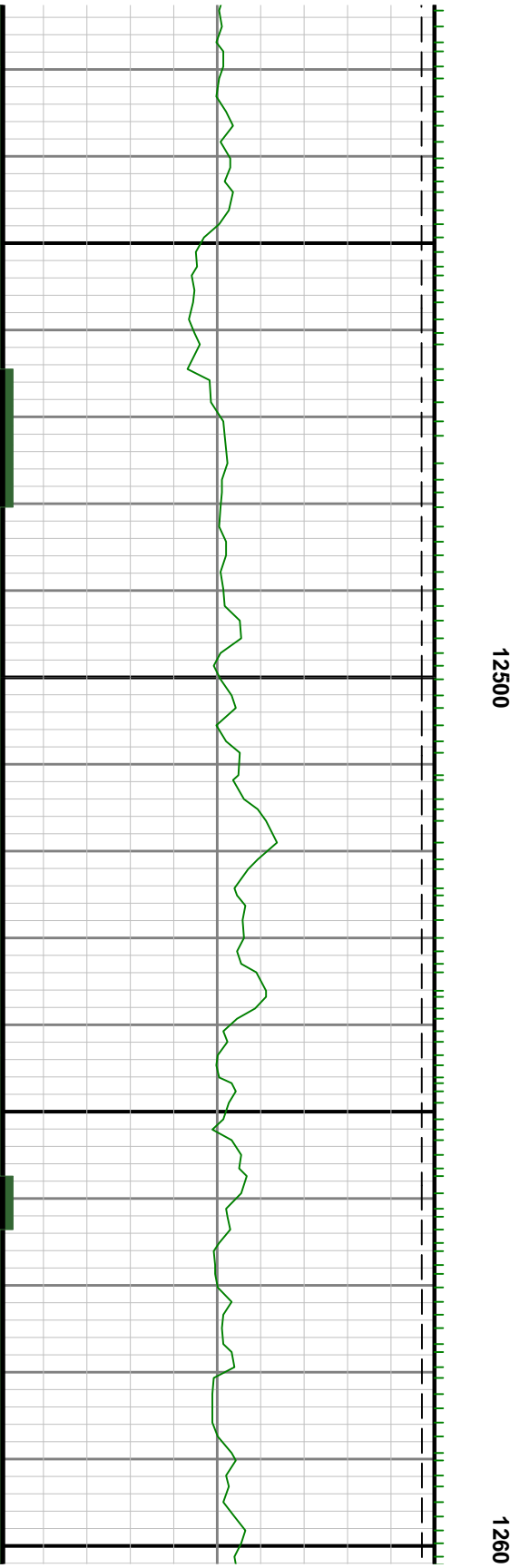
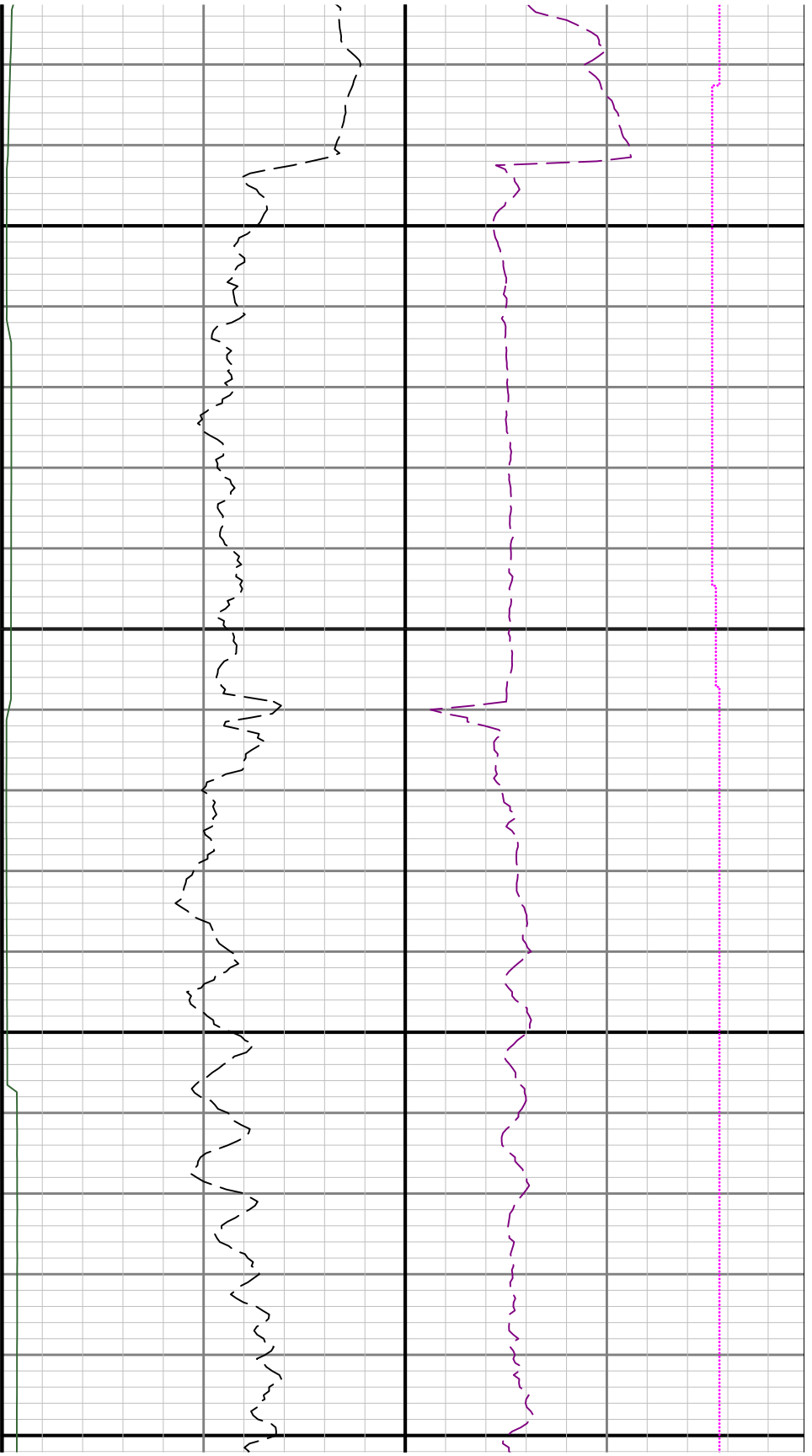

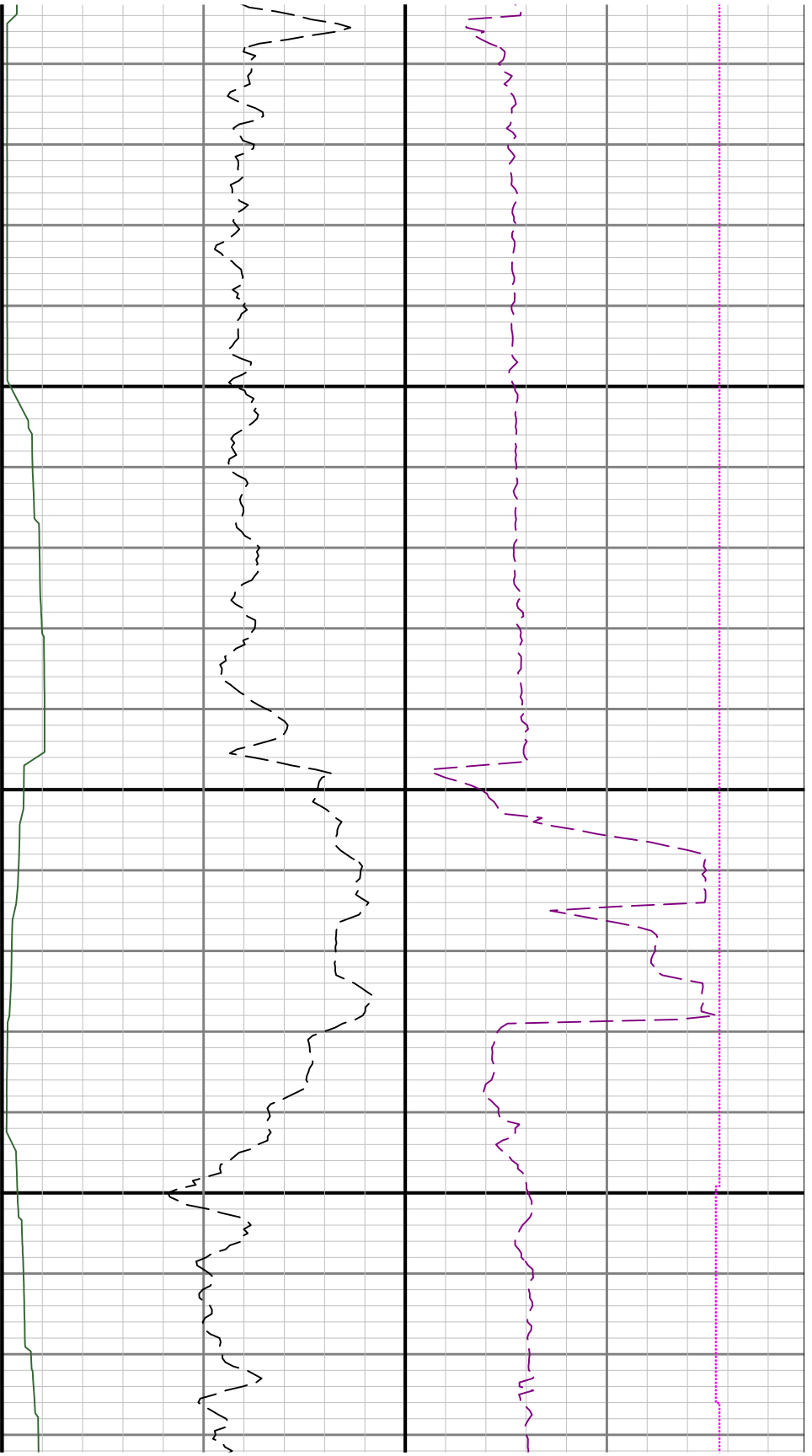

12700

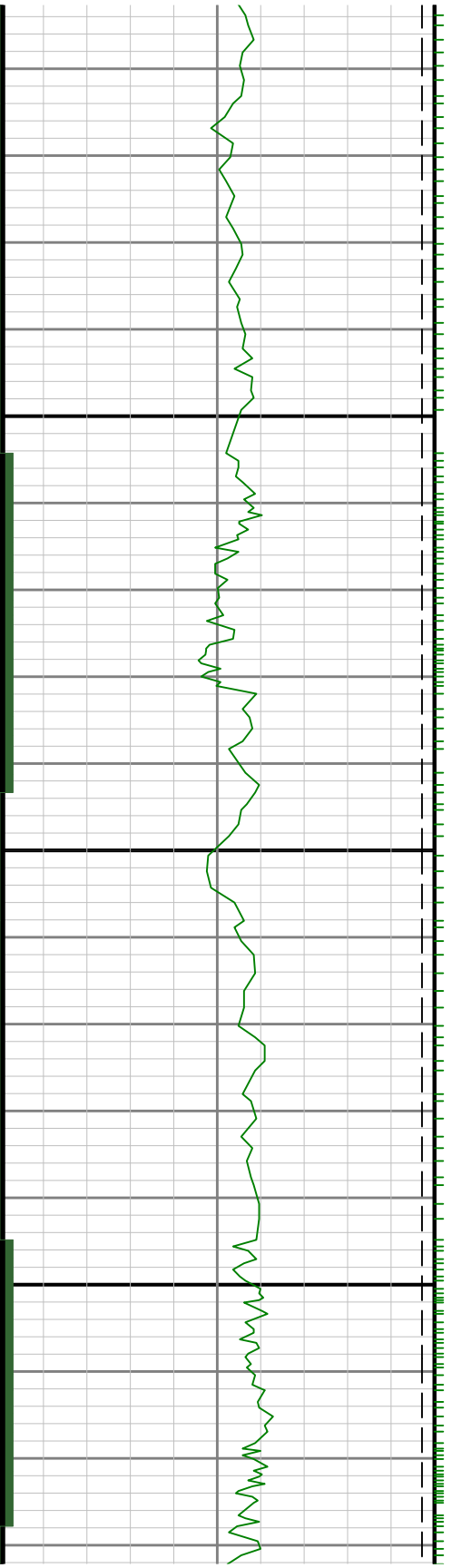

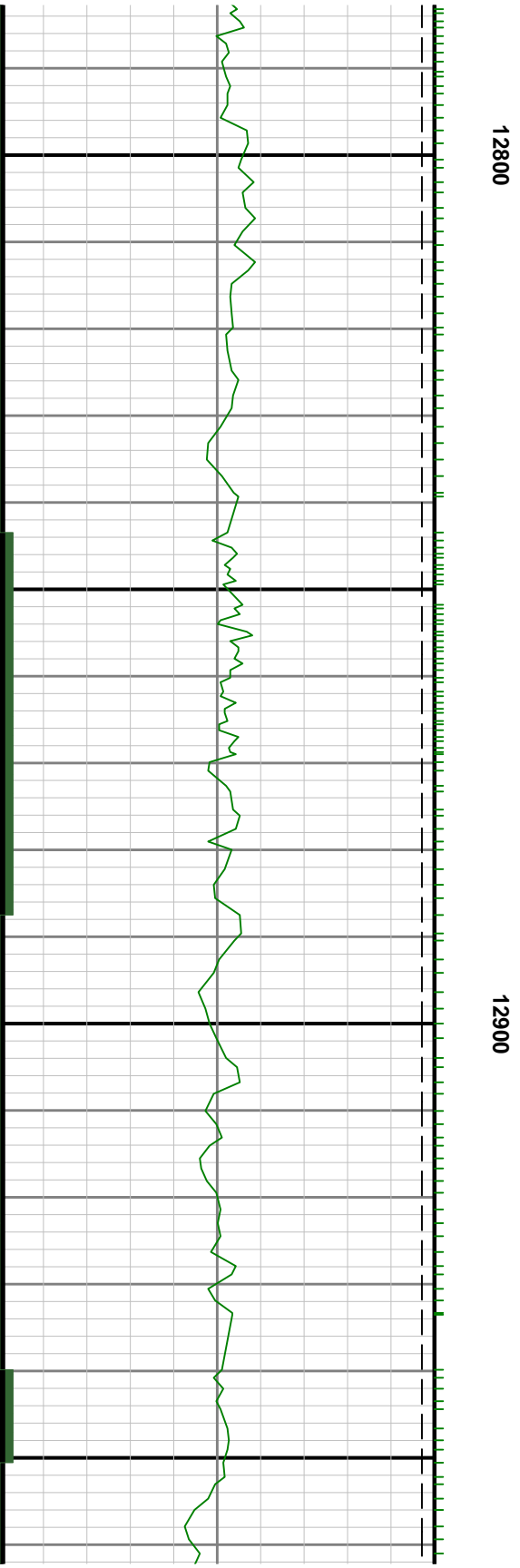
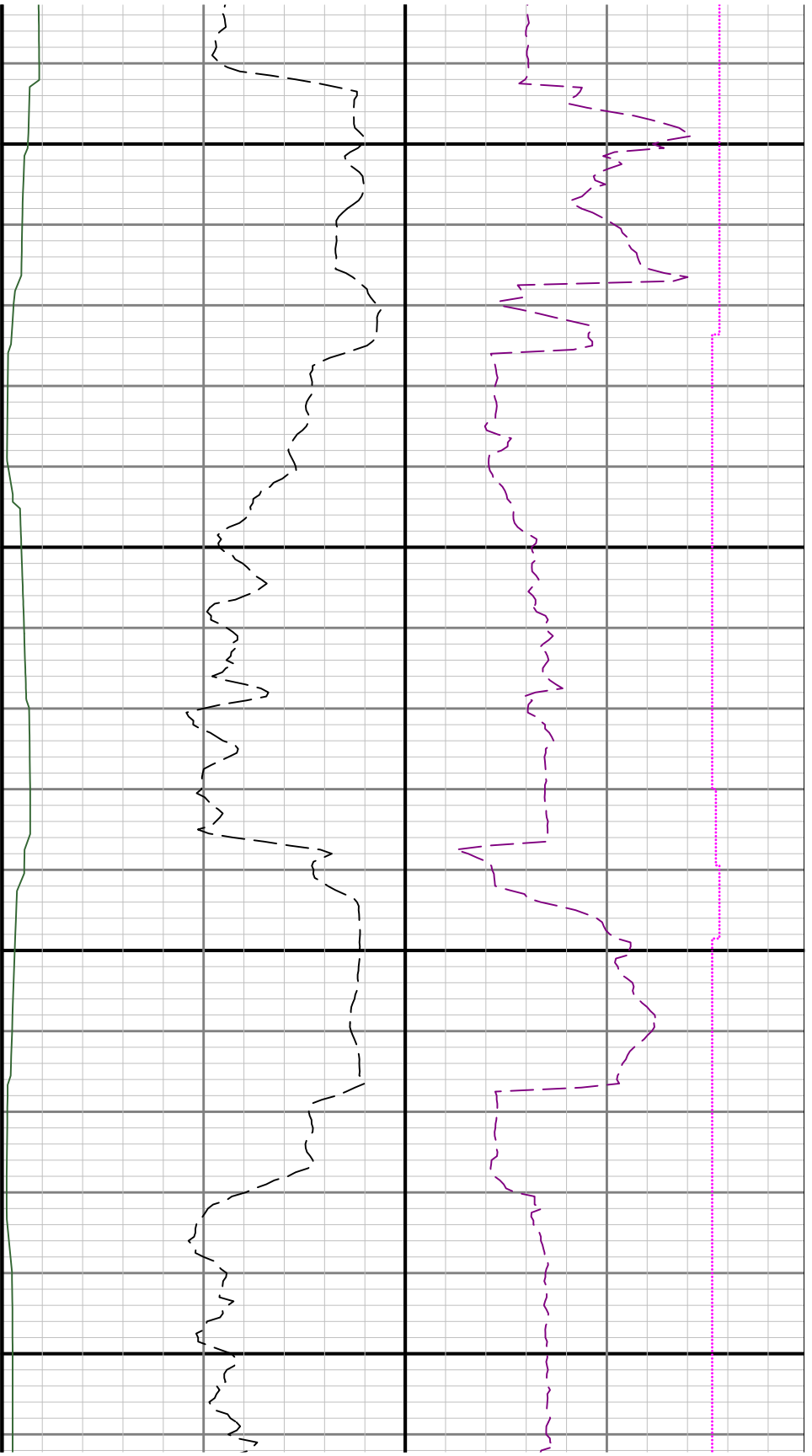

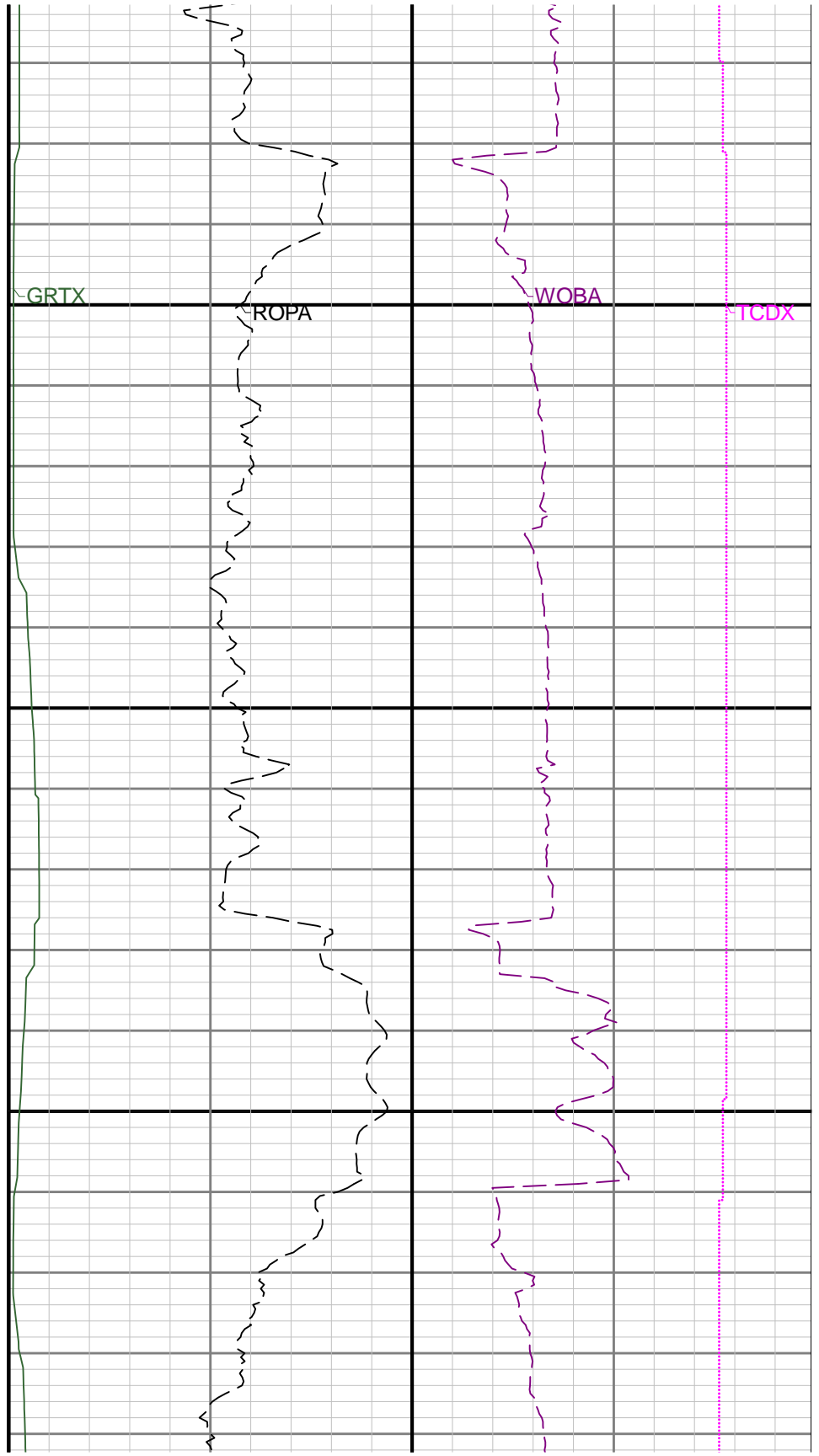
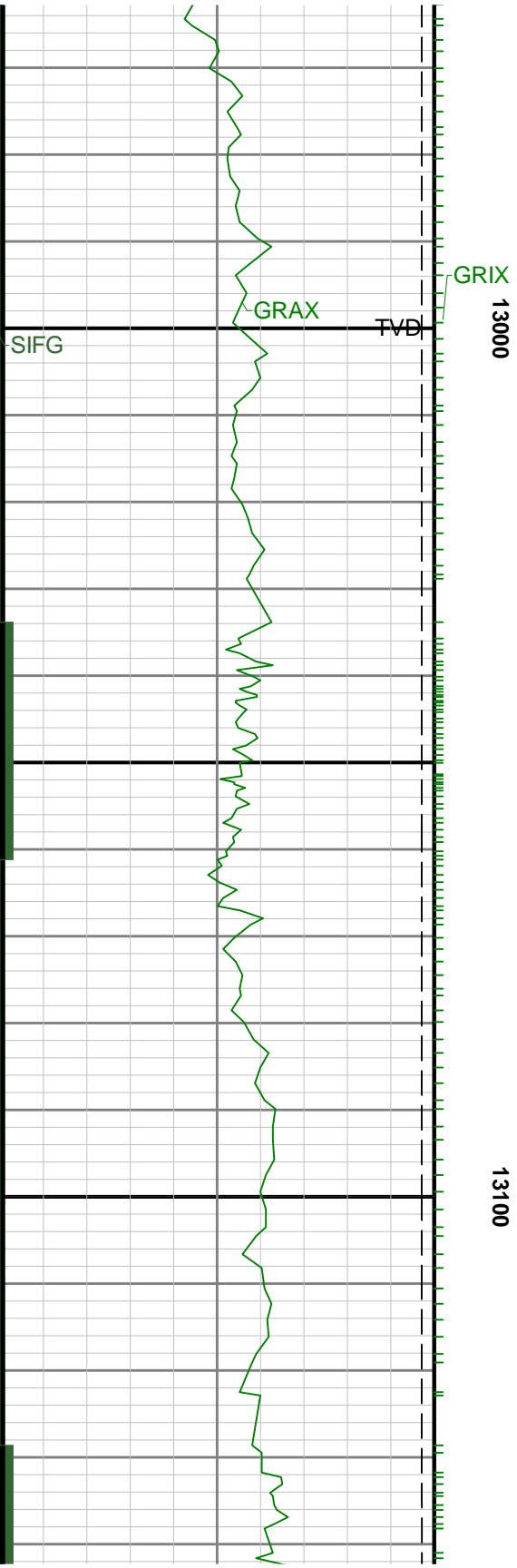

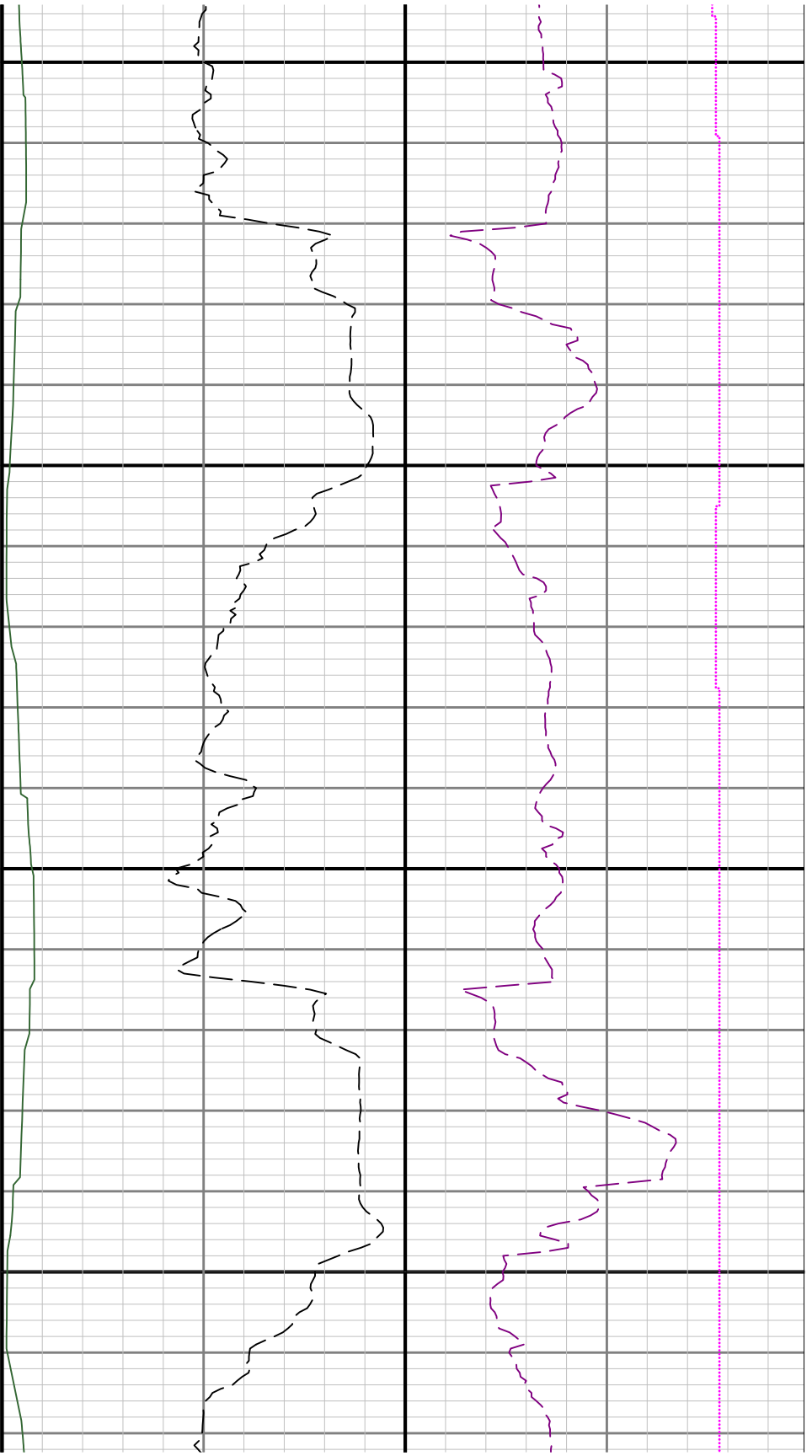

13200

13300

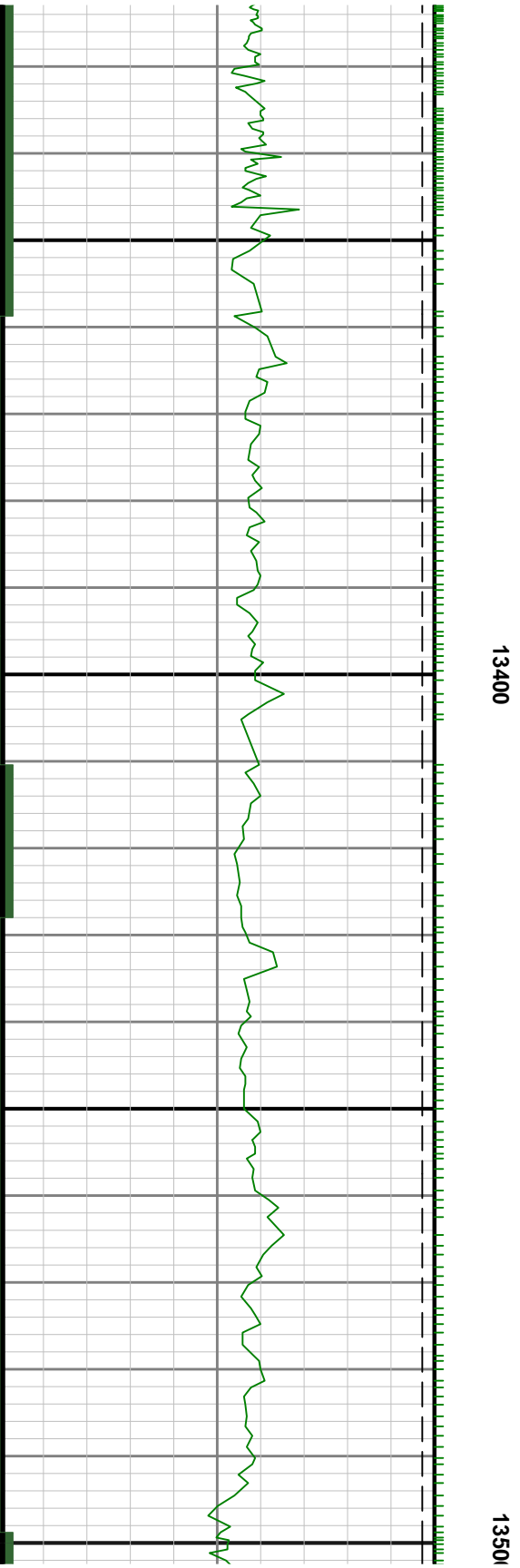
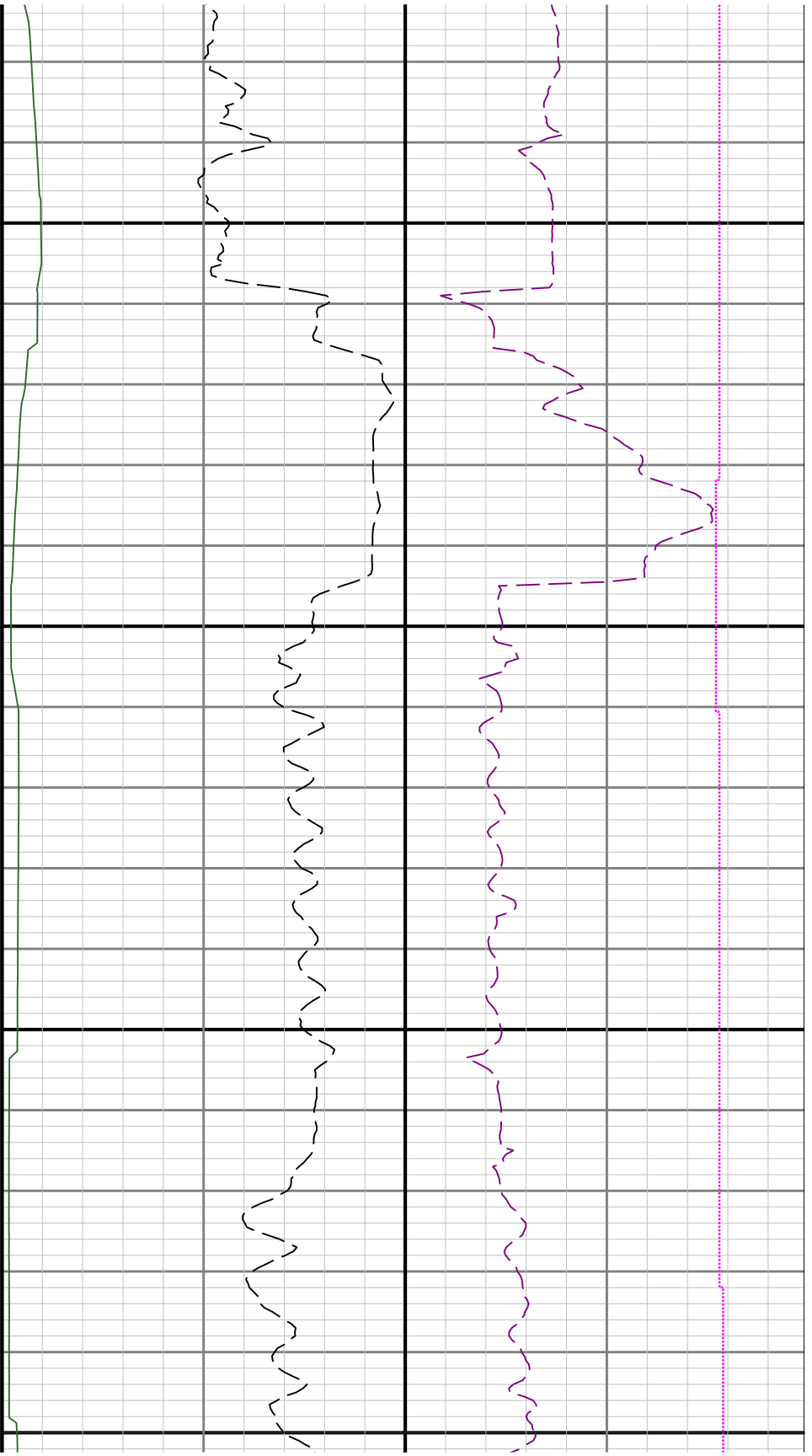

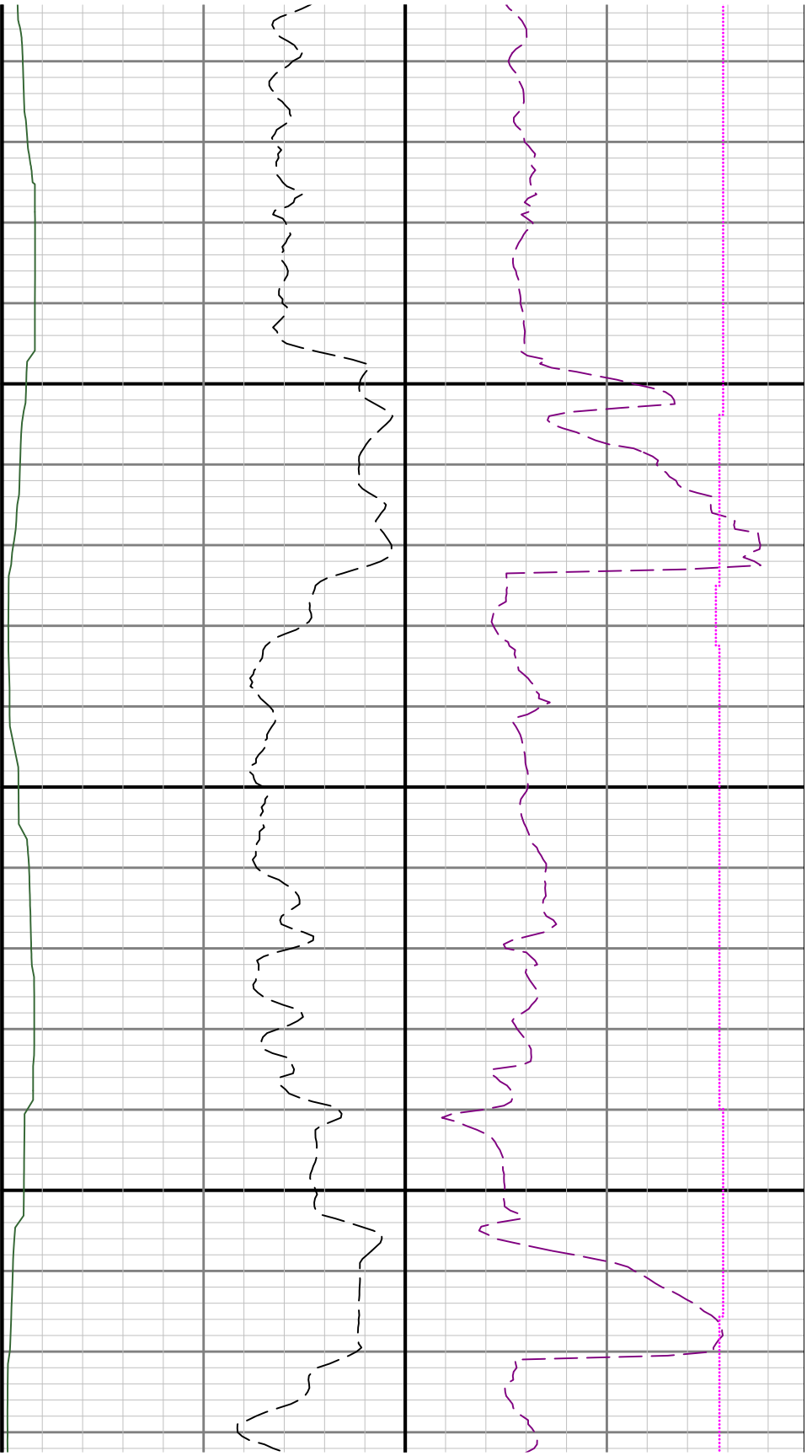

13600

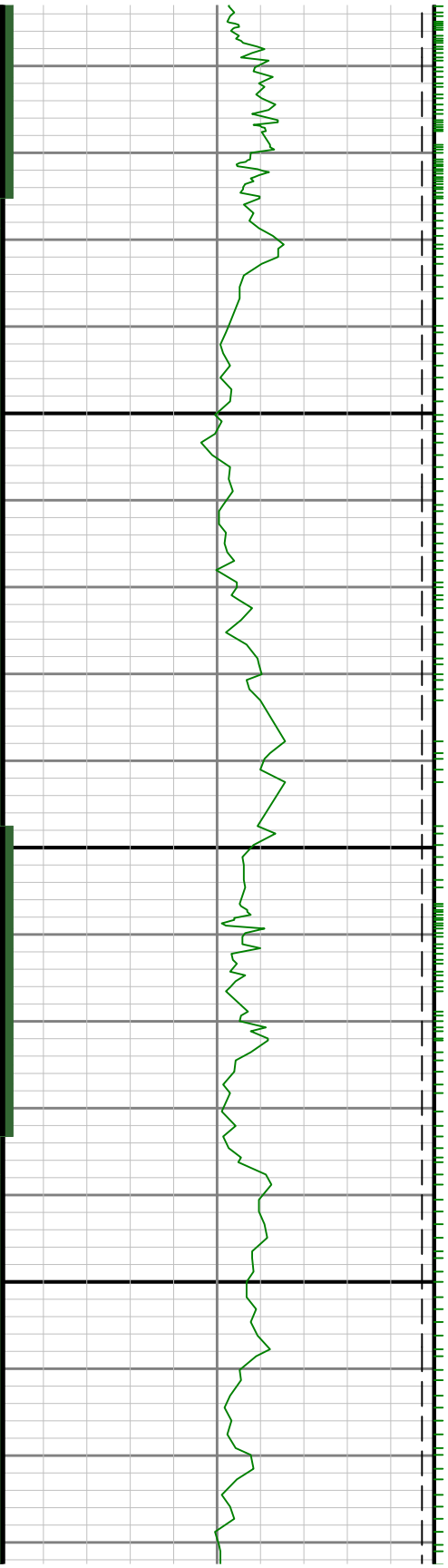

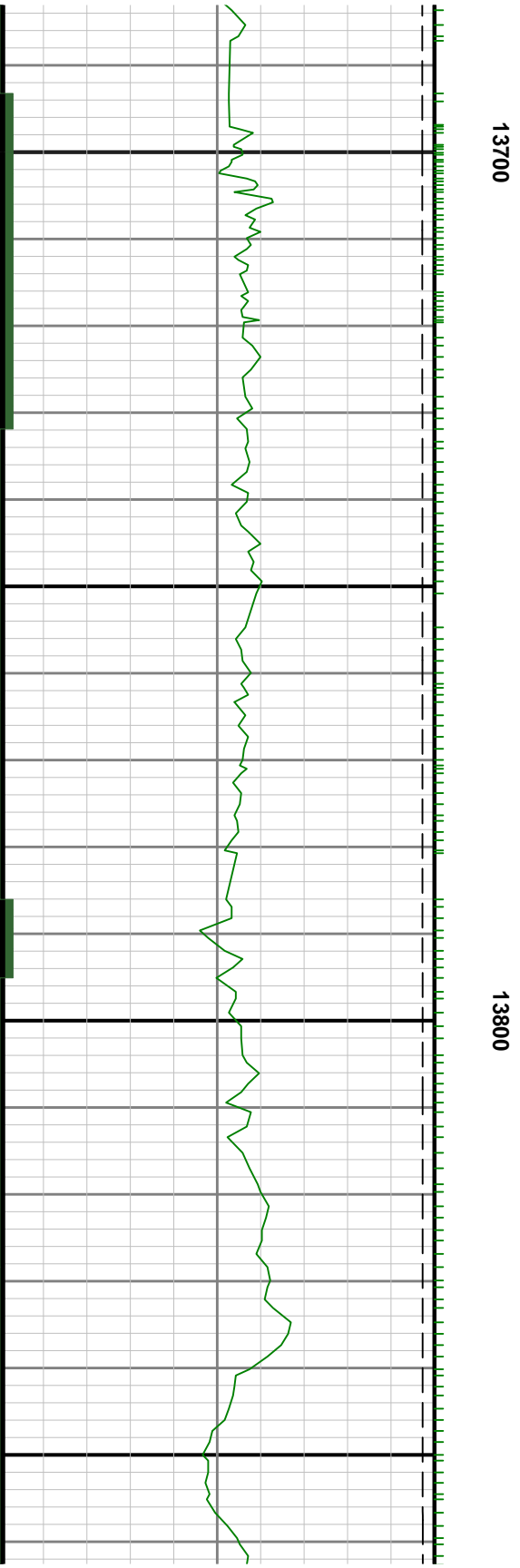
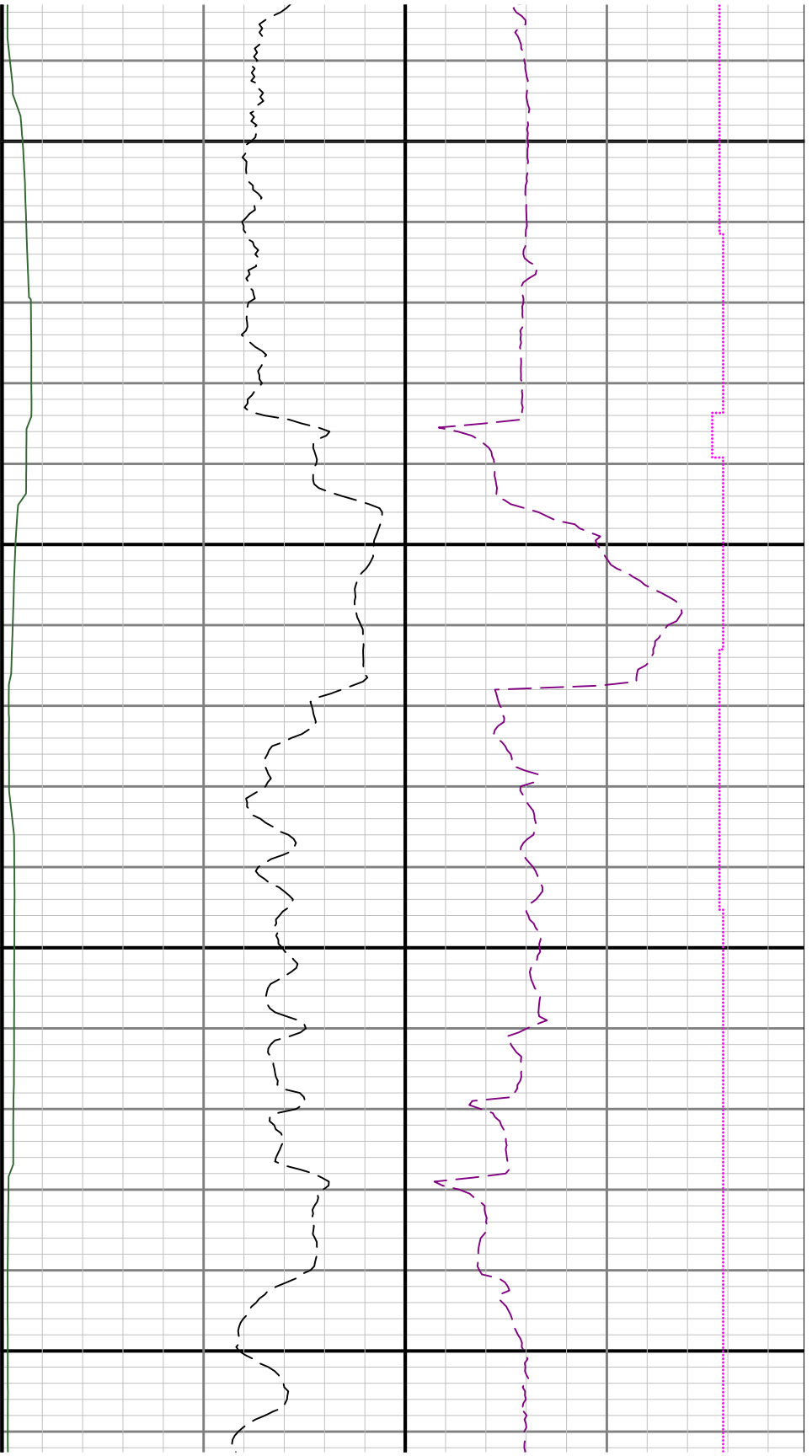

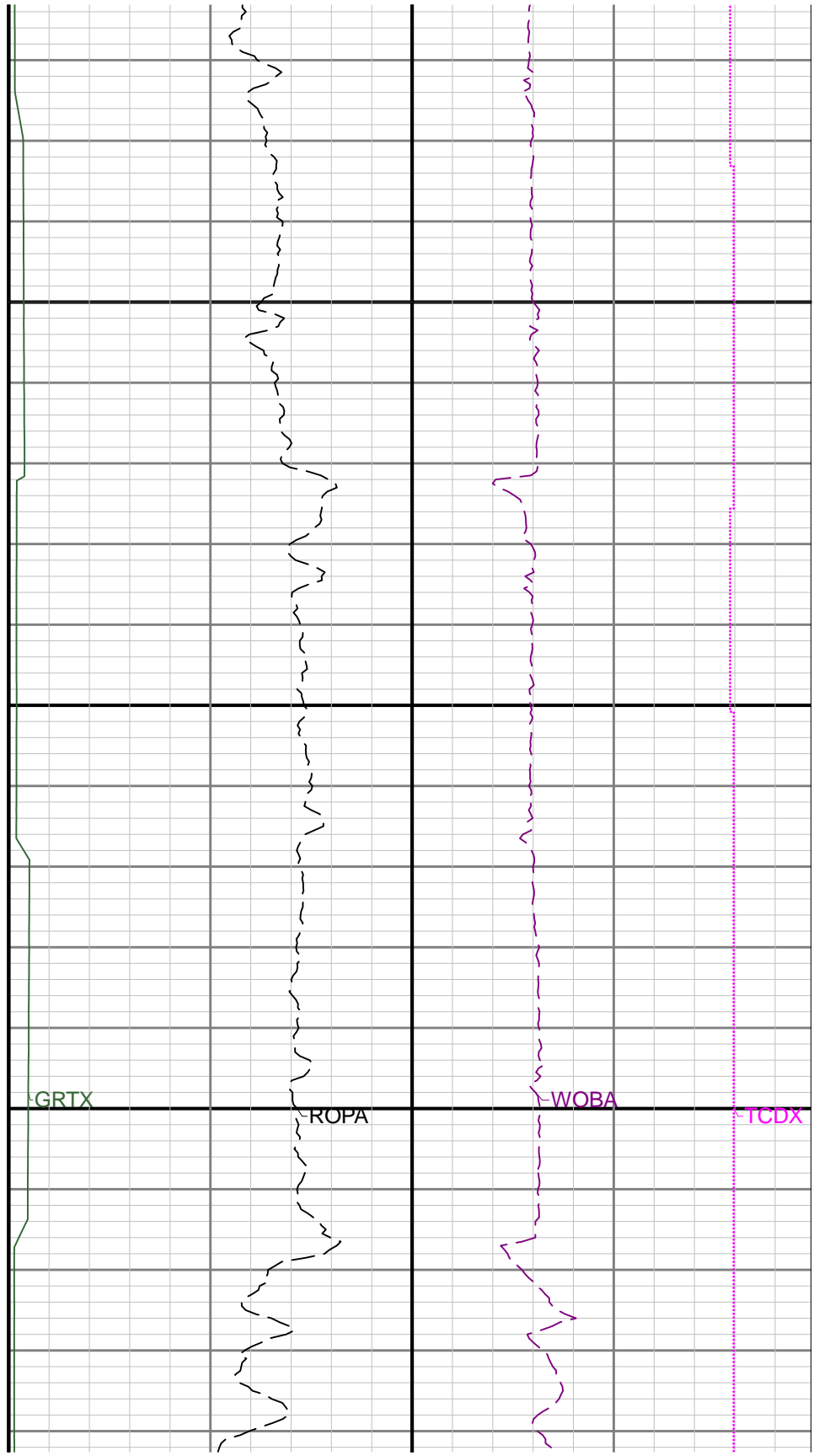
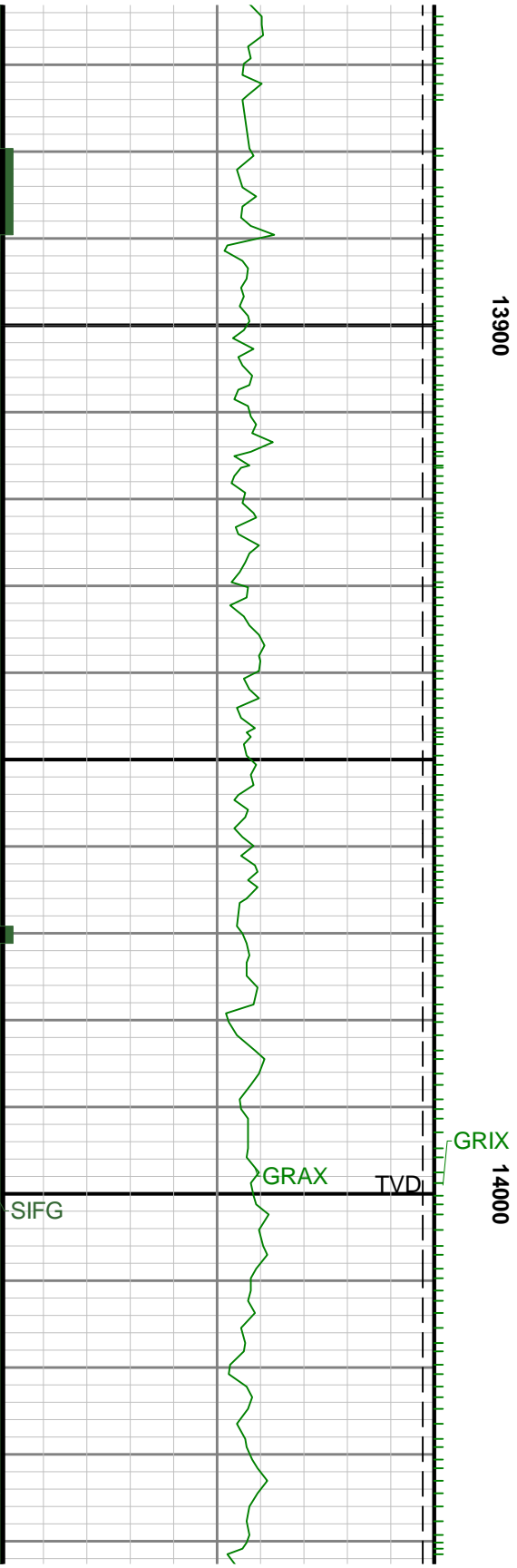

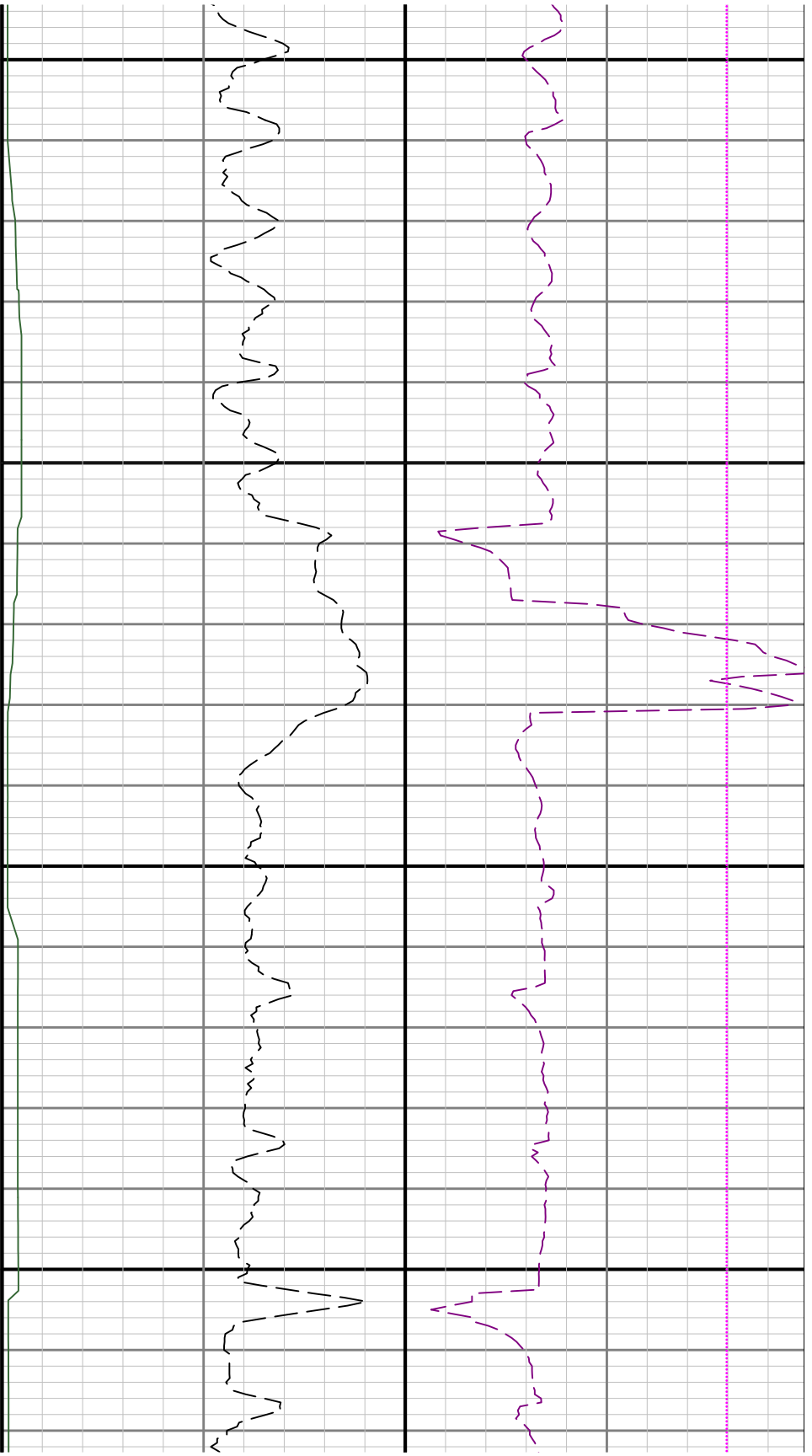

14100

14200

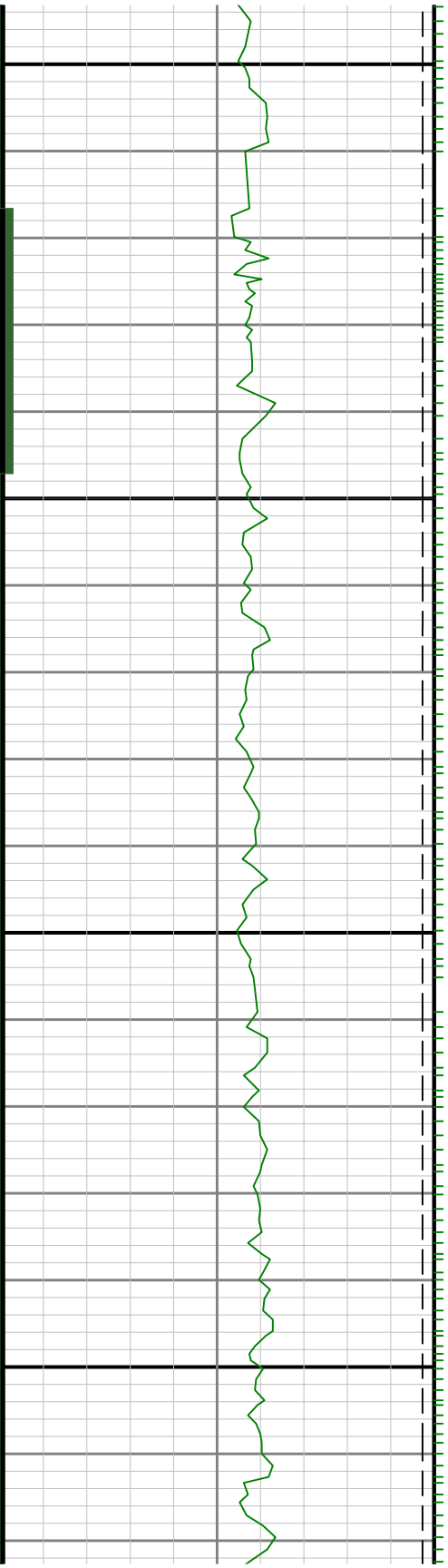

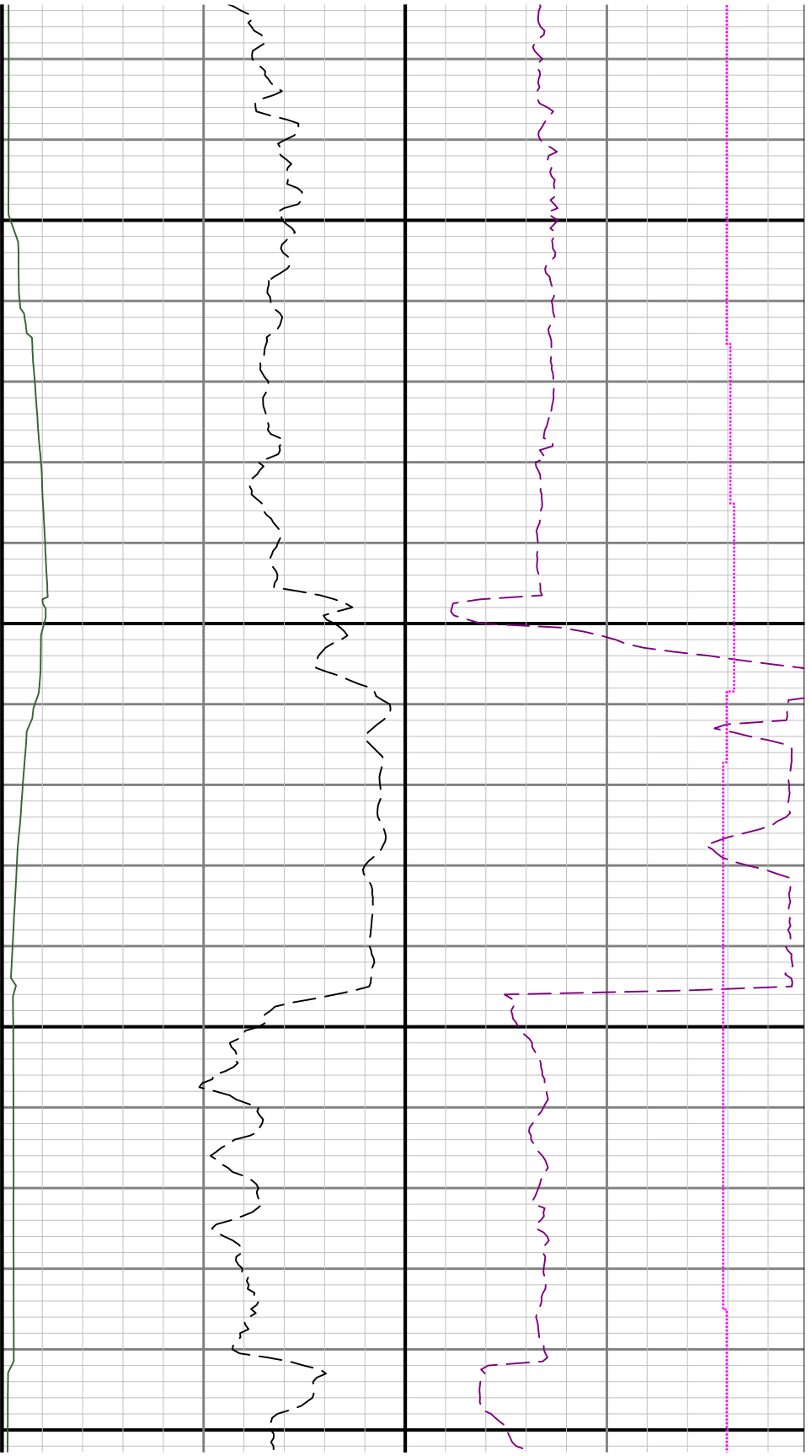

14300

14400

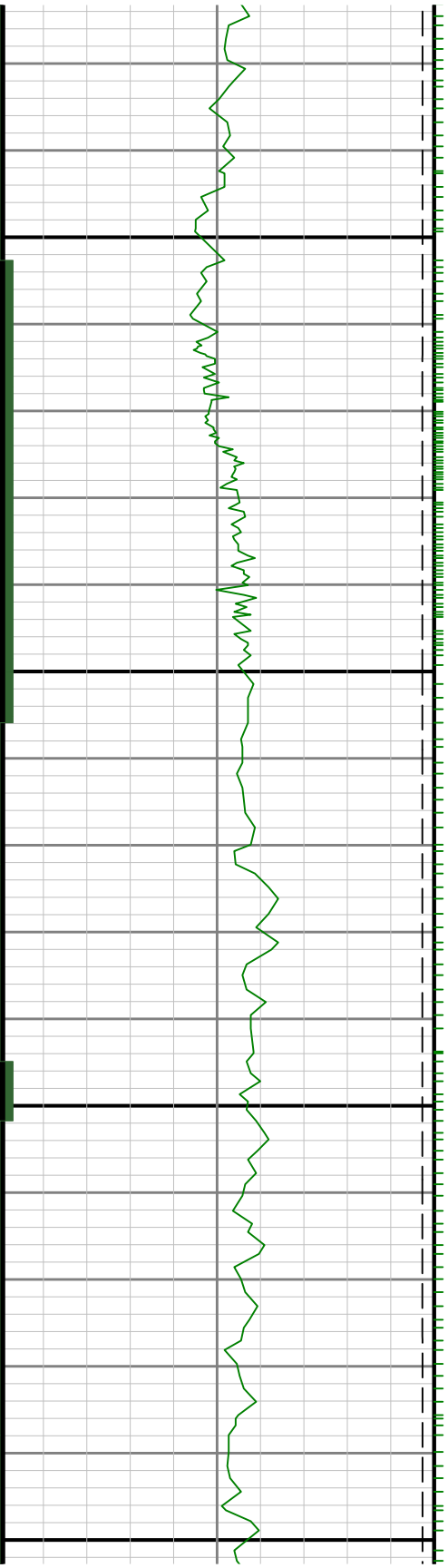

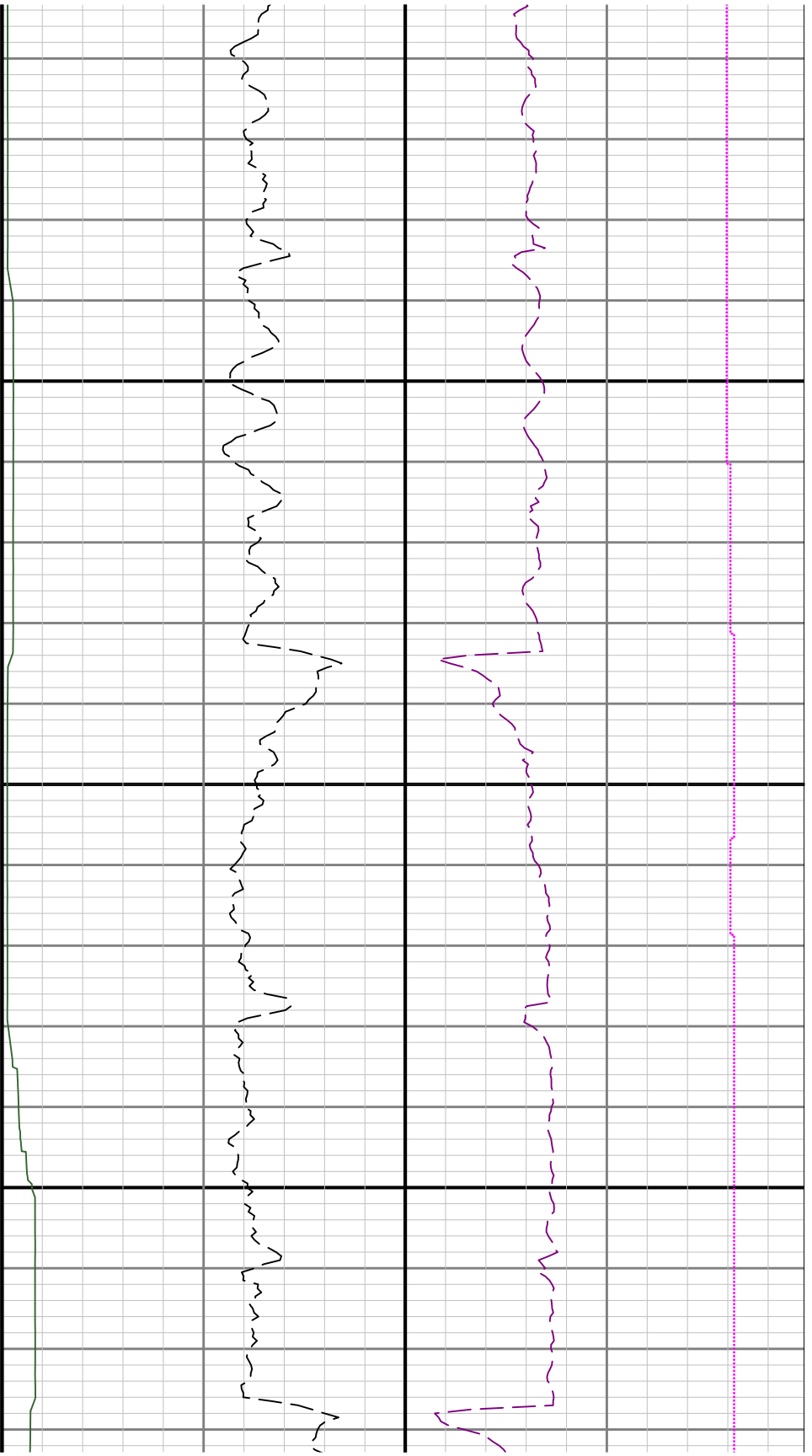

14500

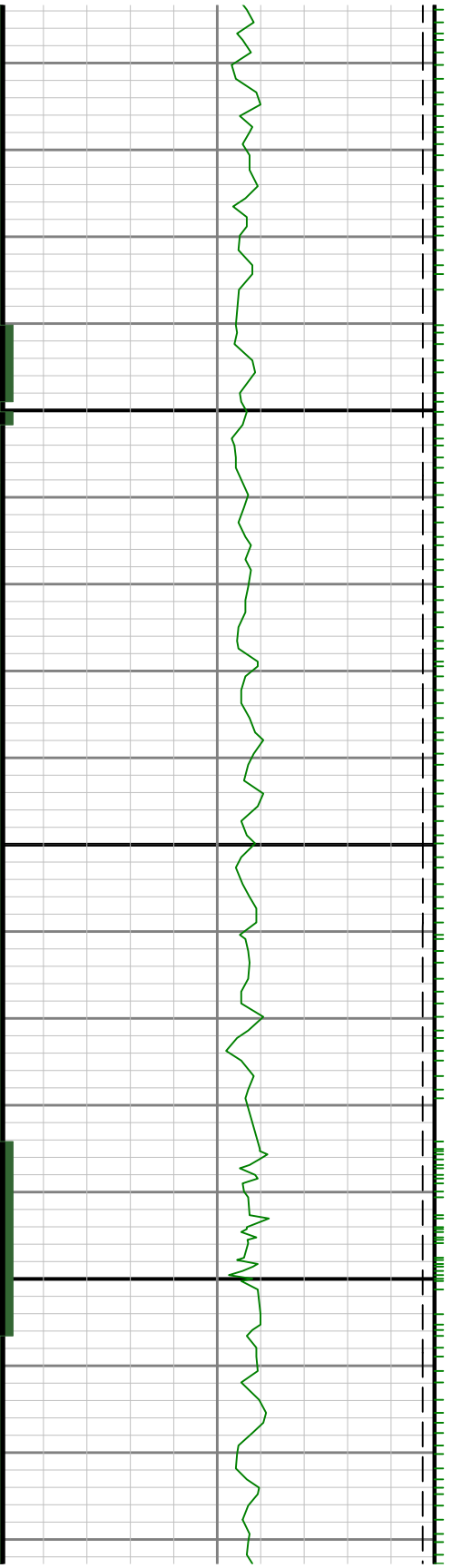

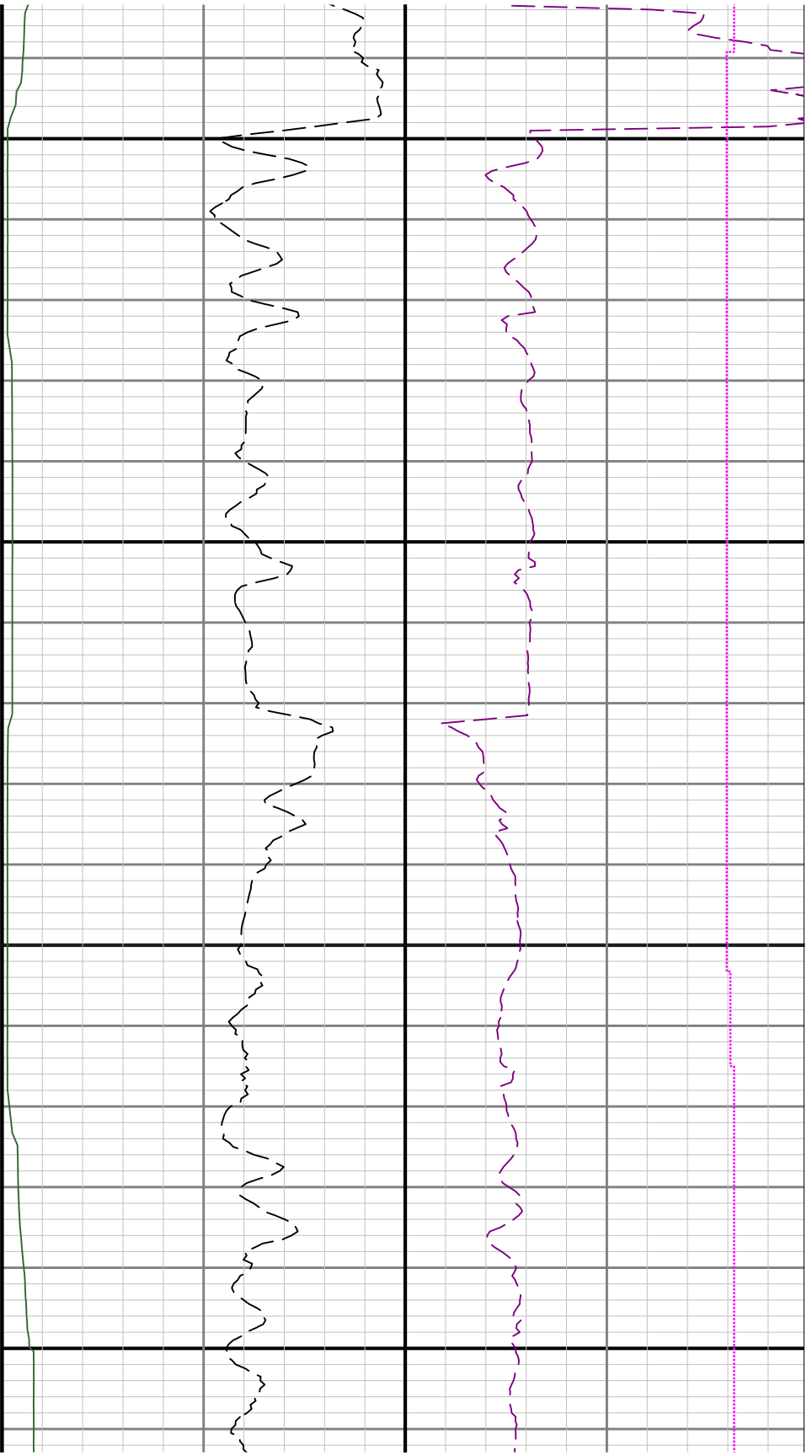

14600

14700

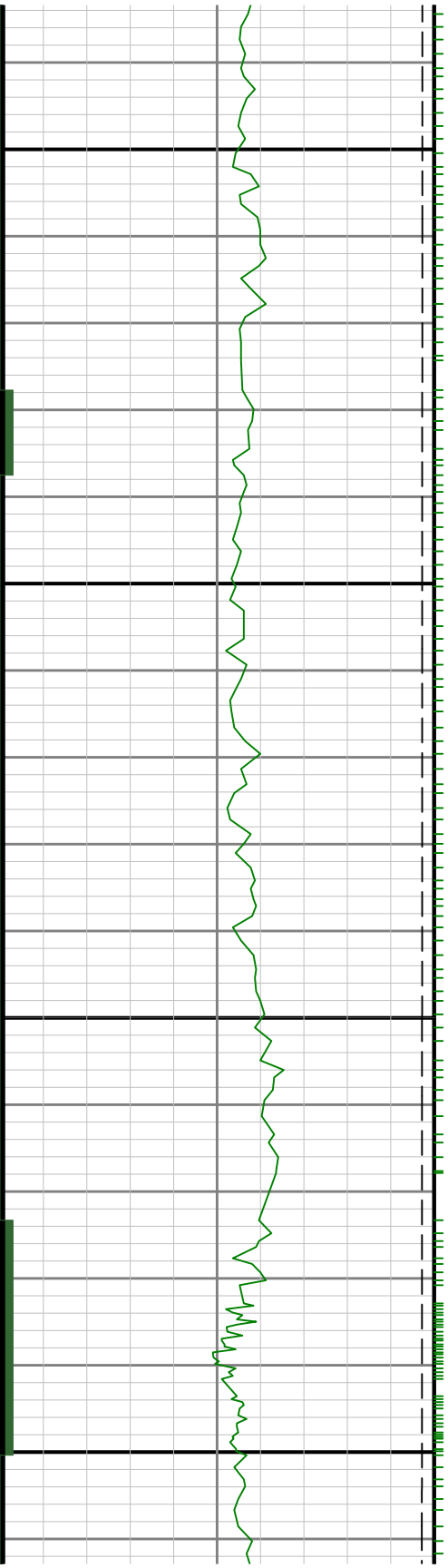

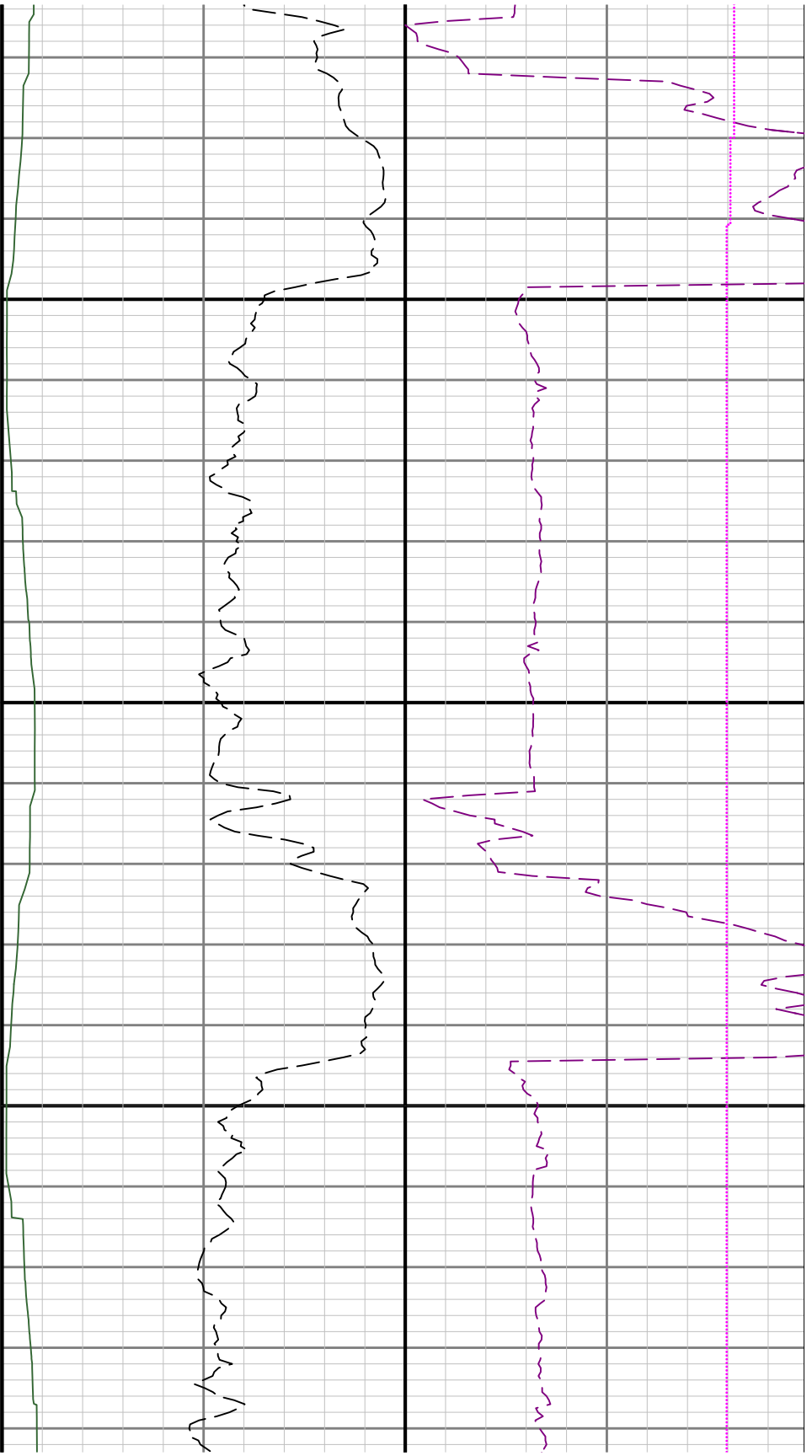

14800

14900

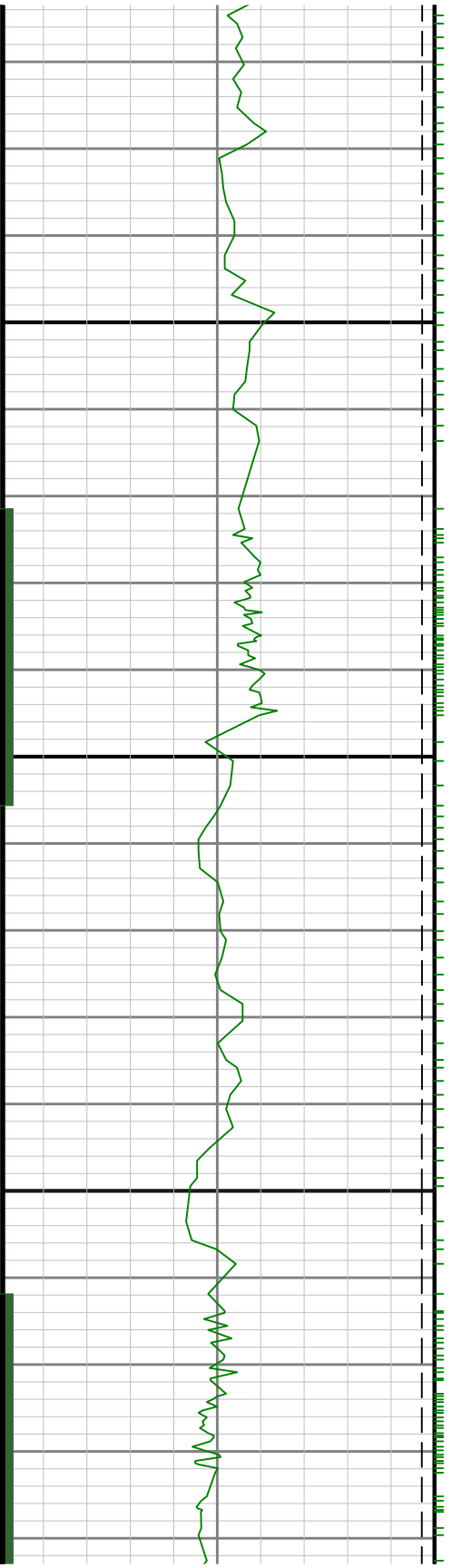

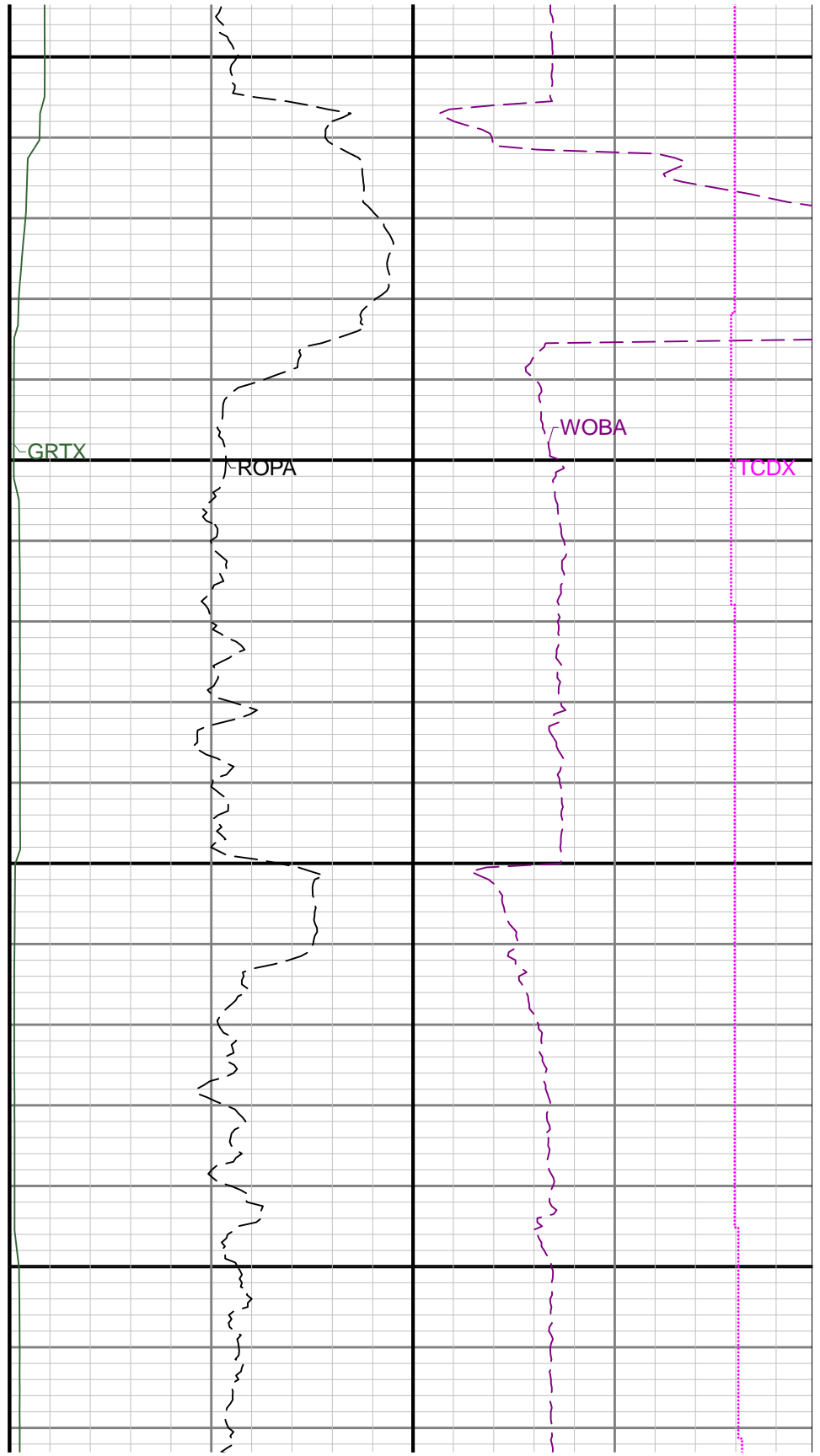
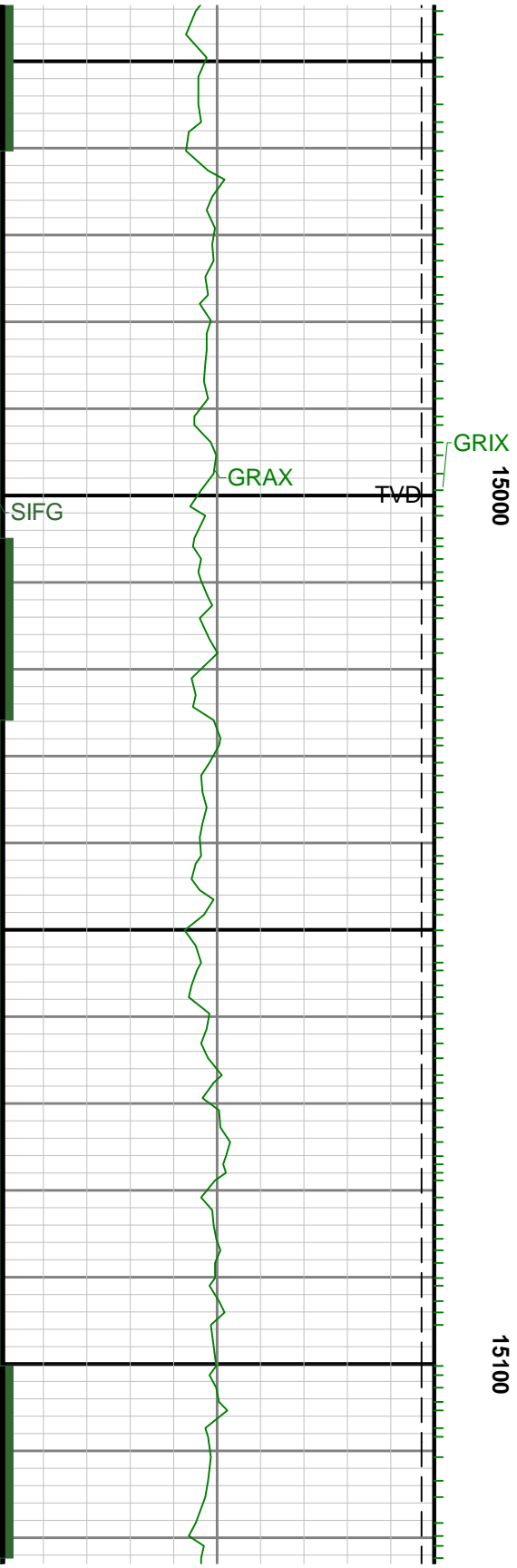

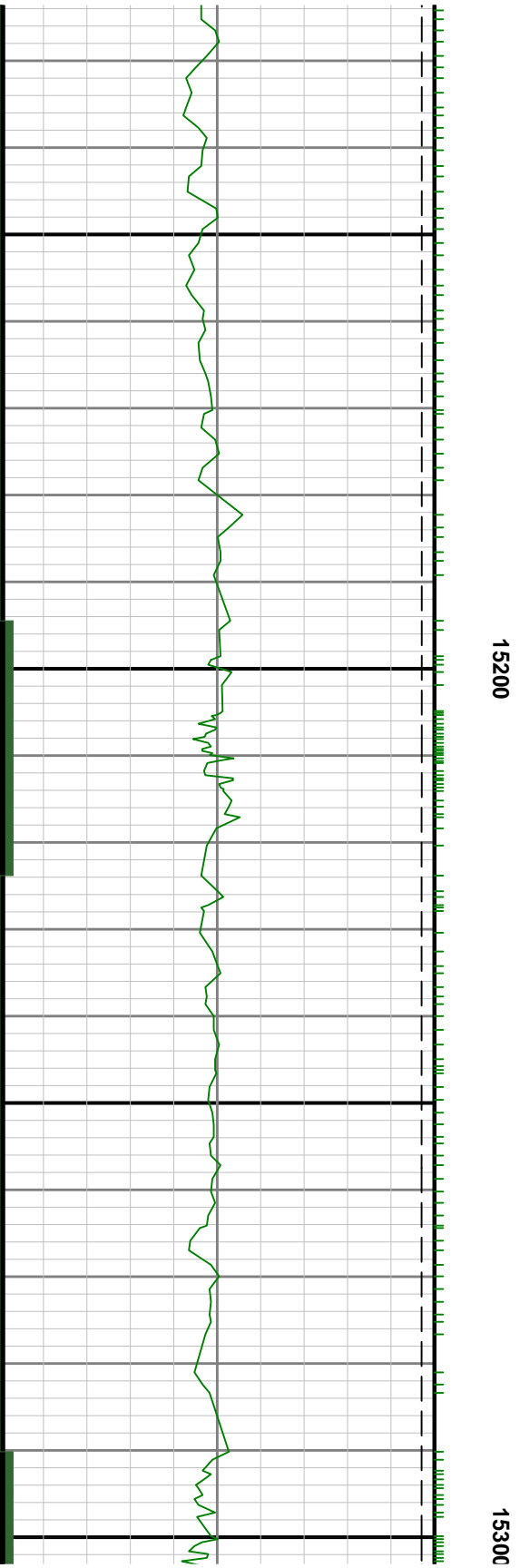

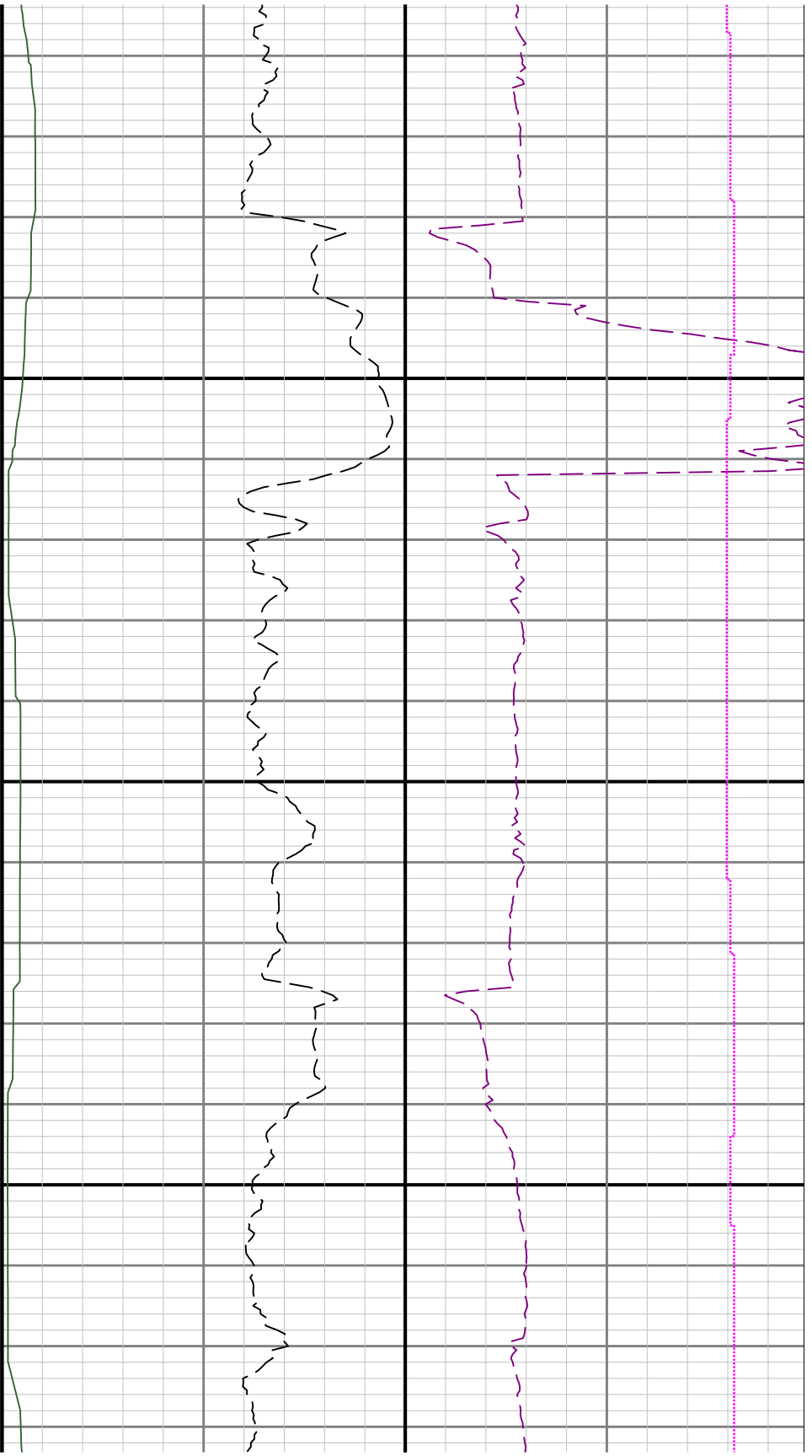

15400

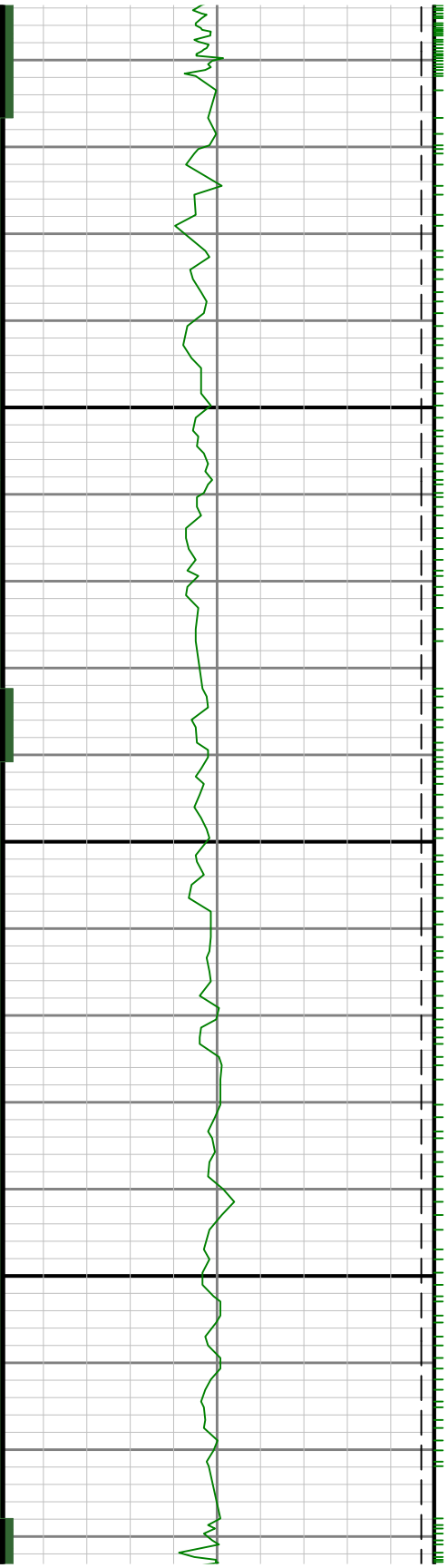

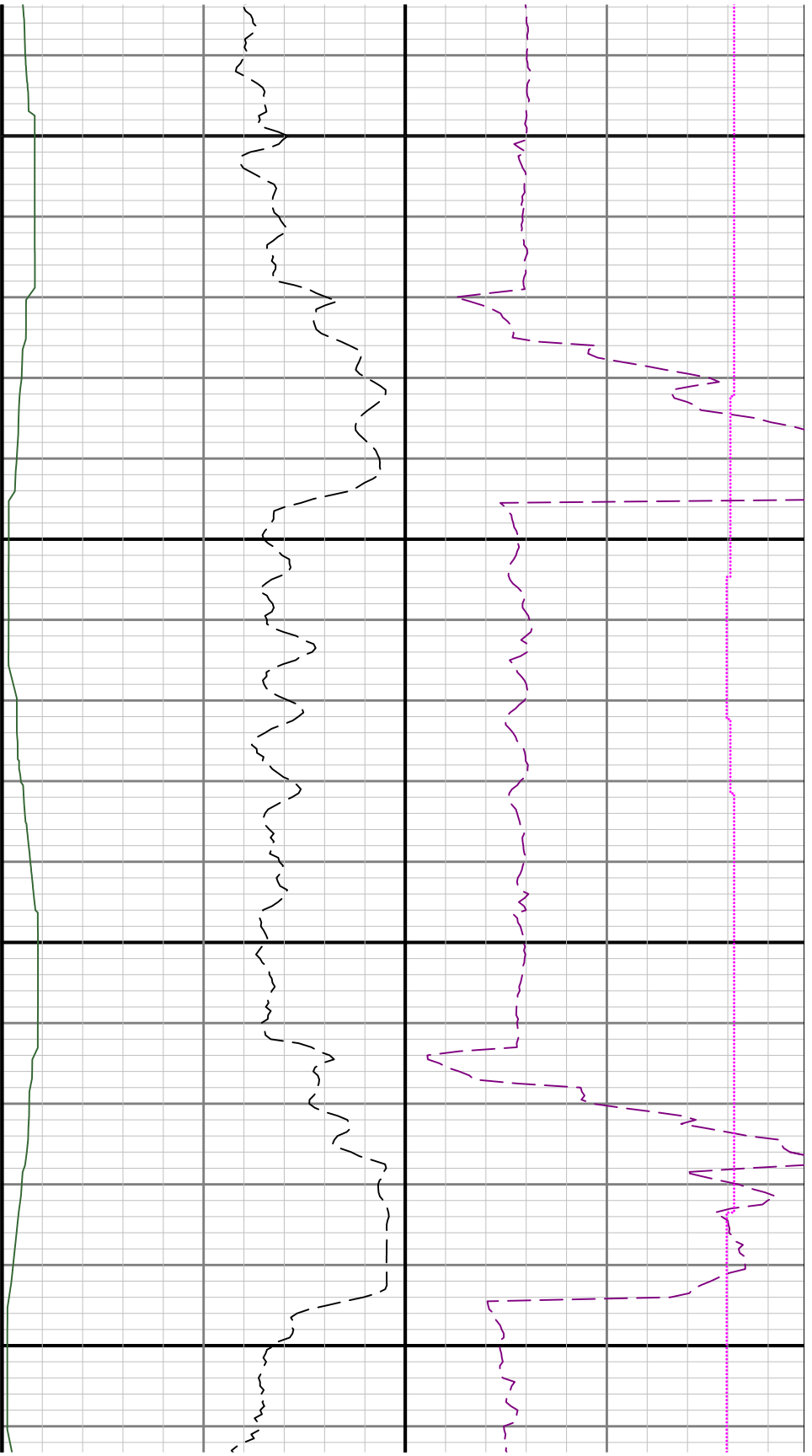

15500

15600

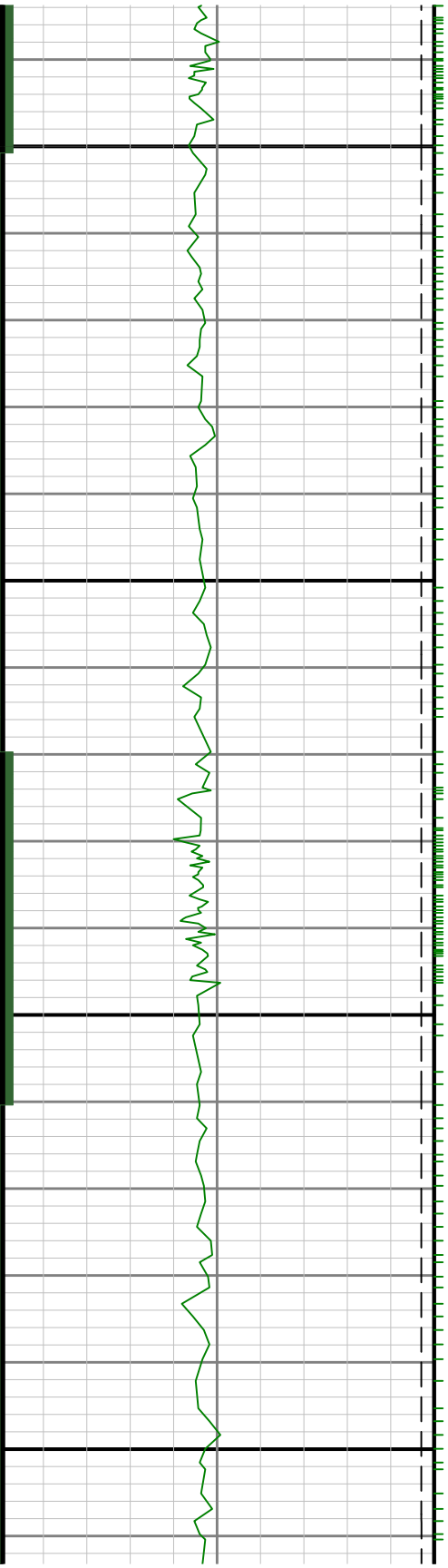



15700

15800

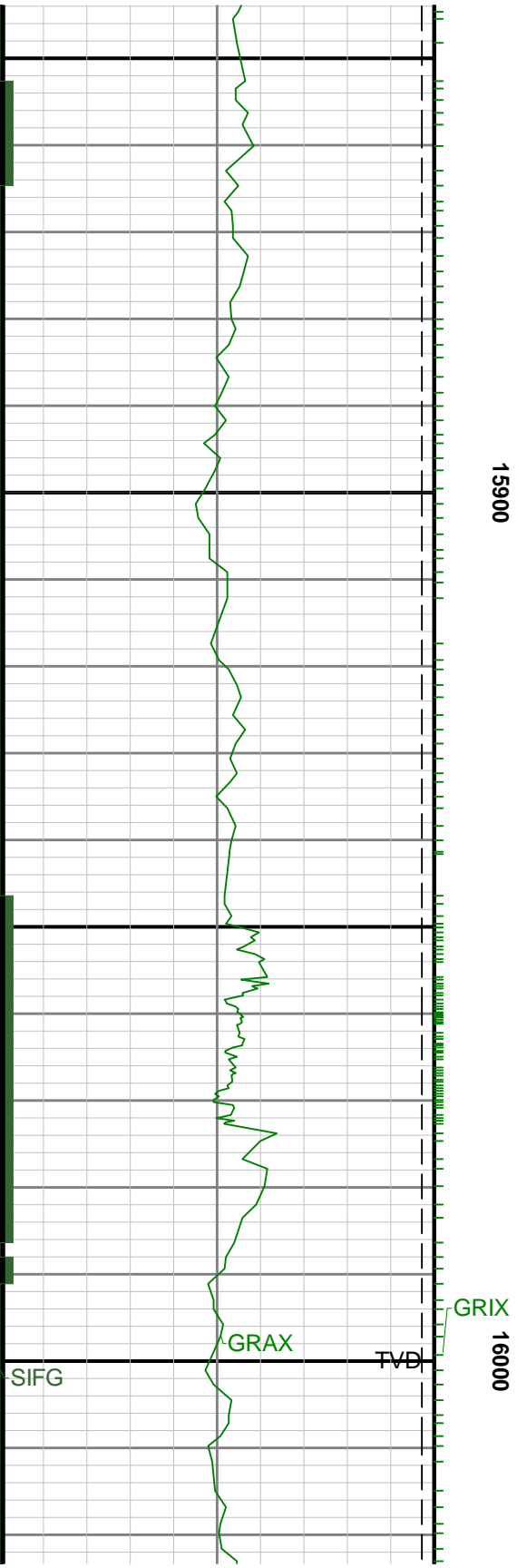

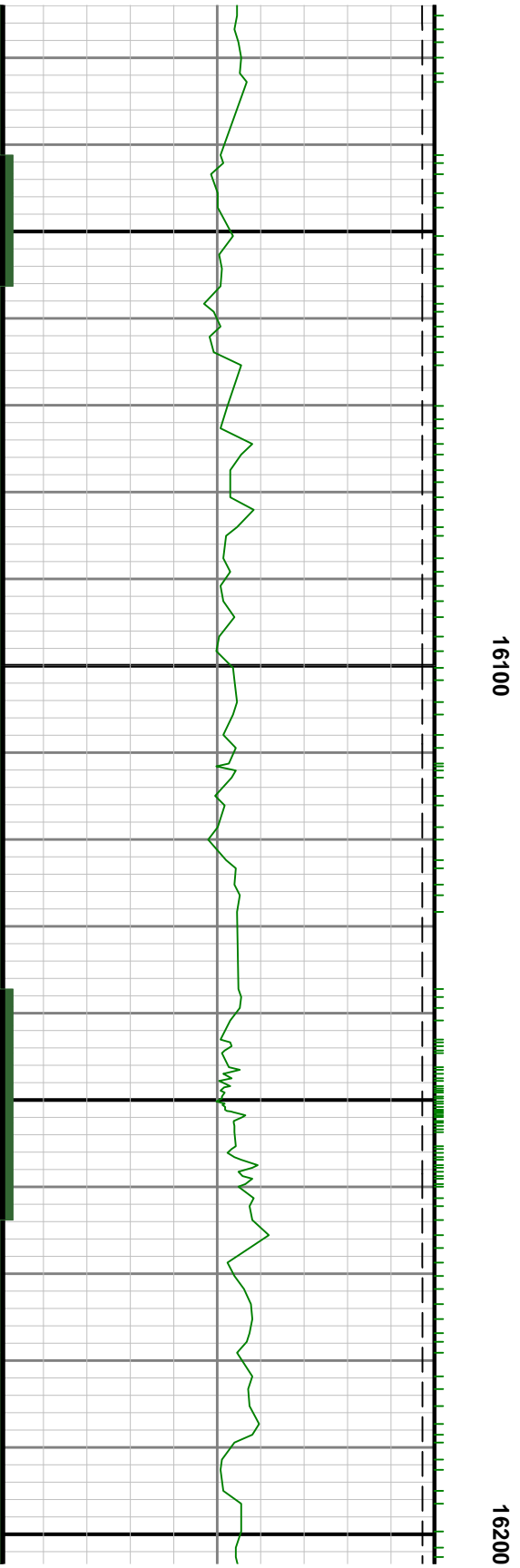
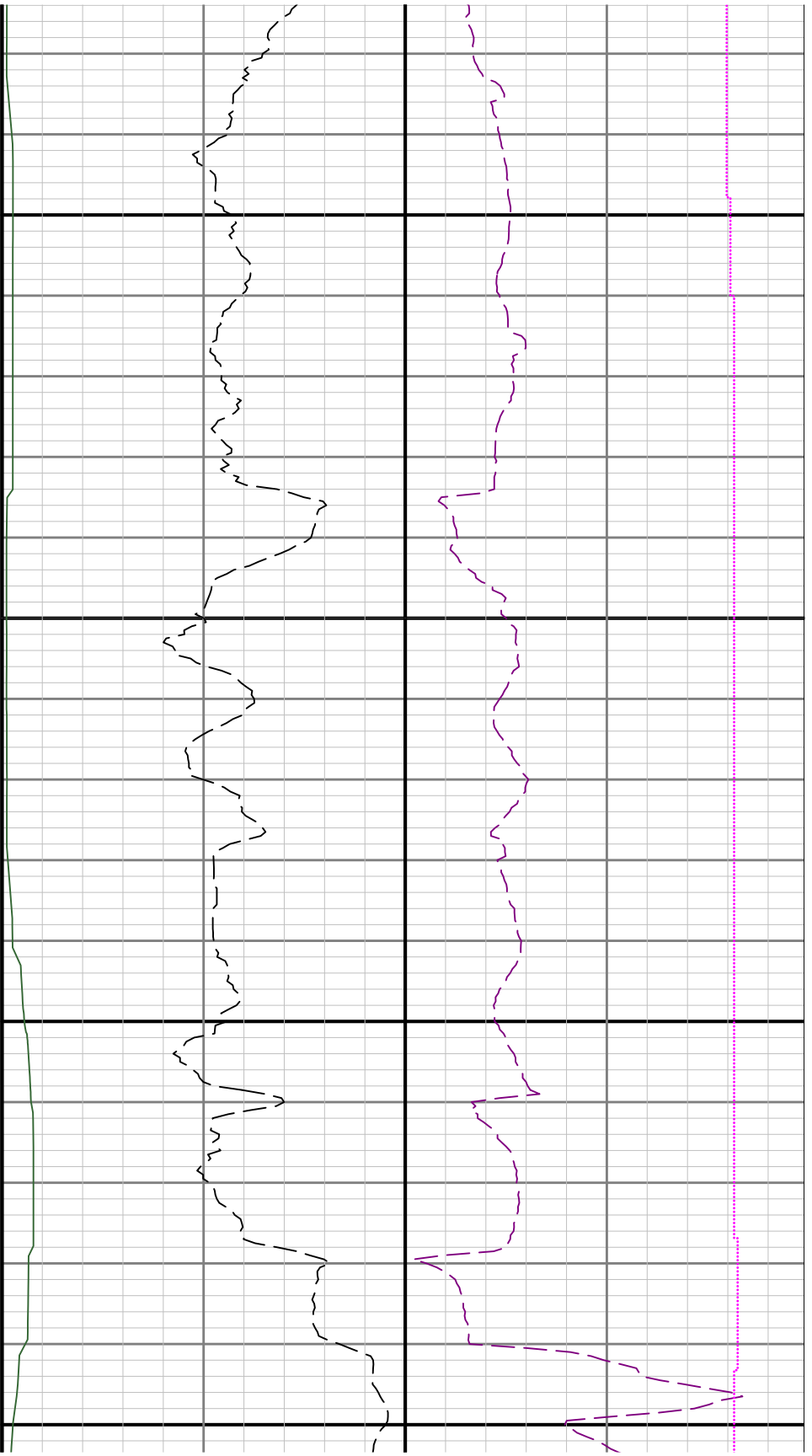

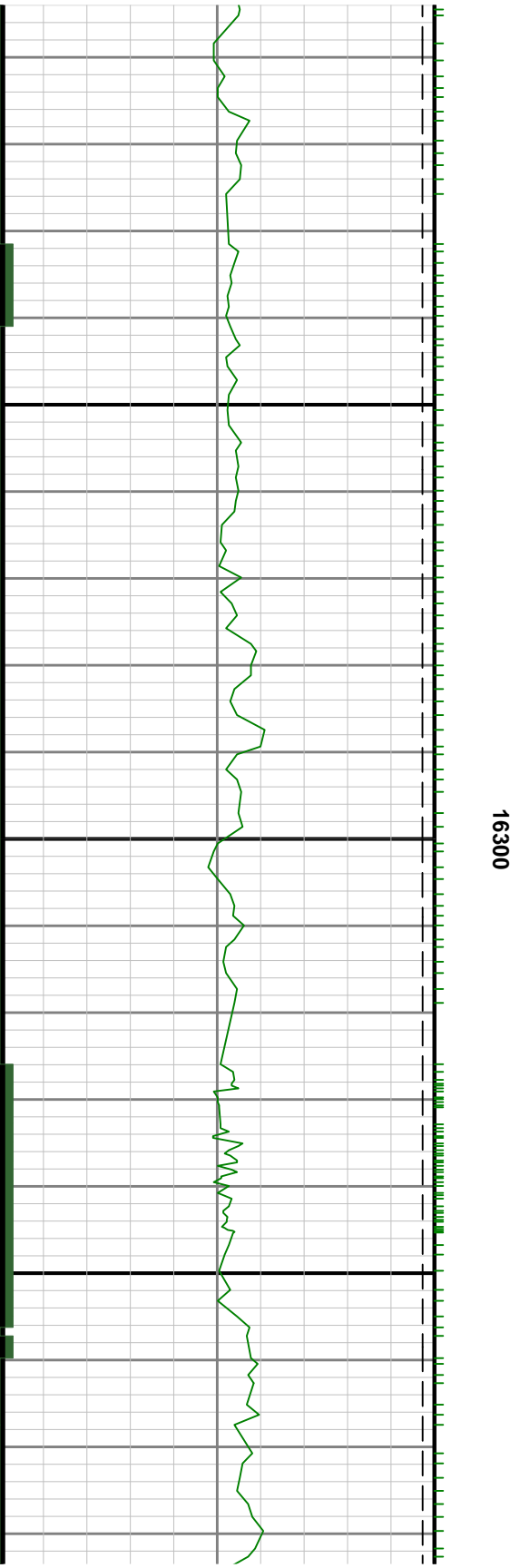
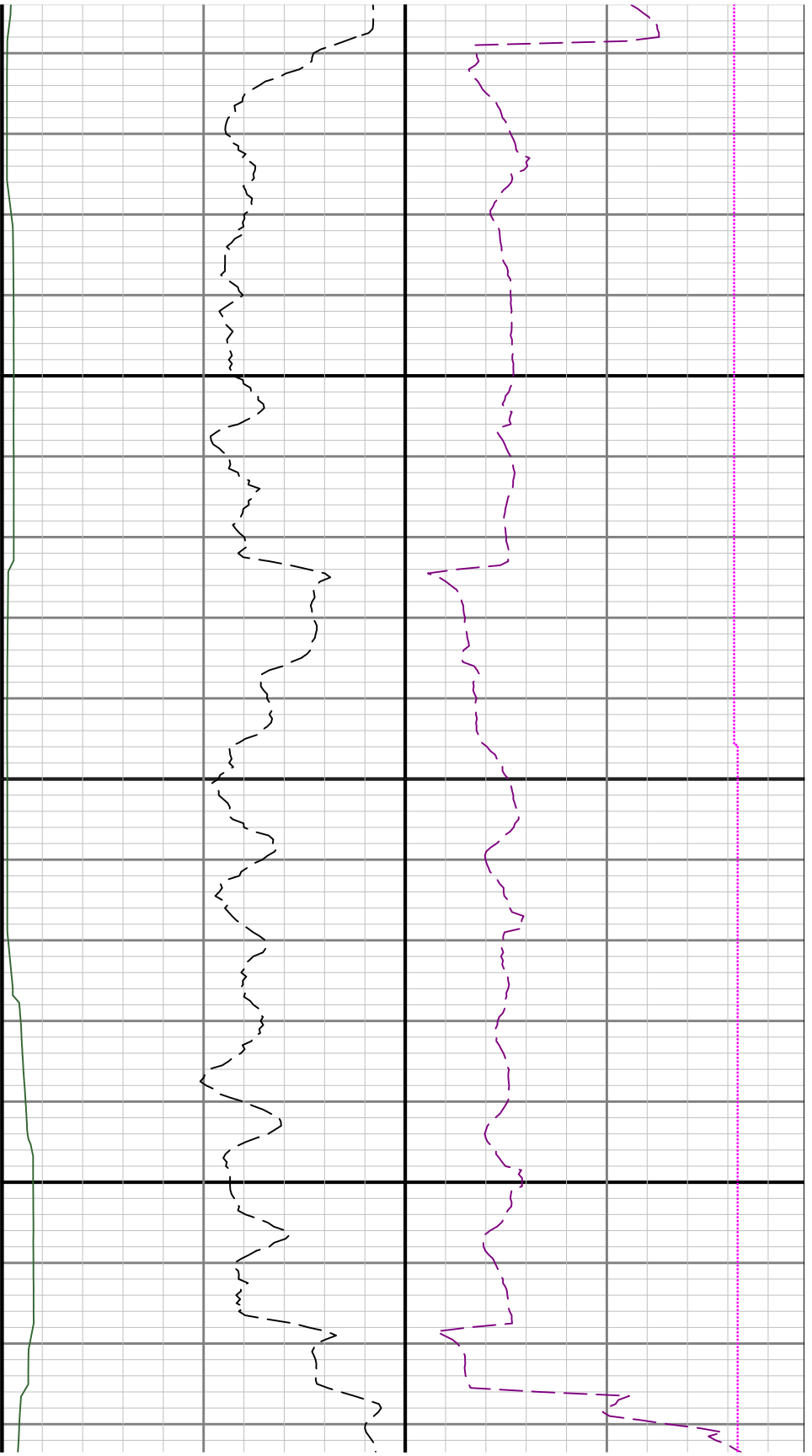

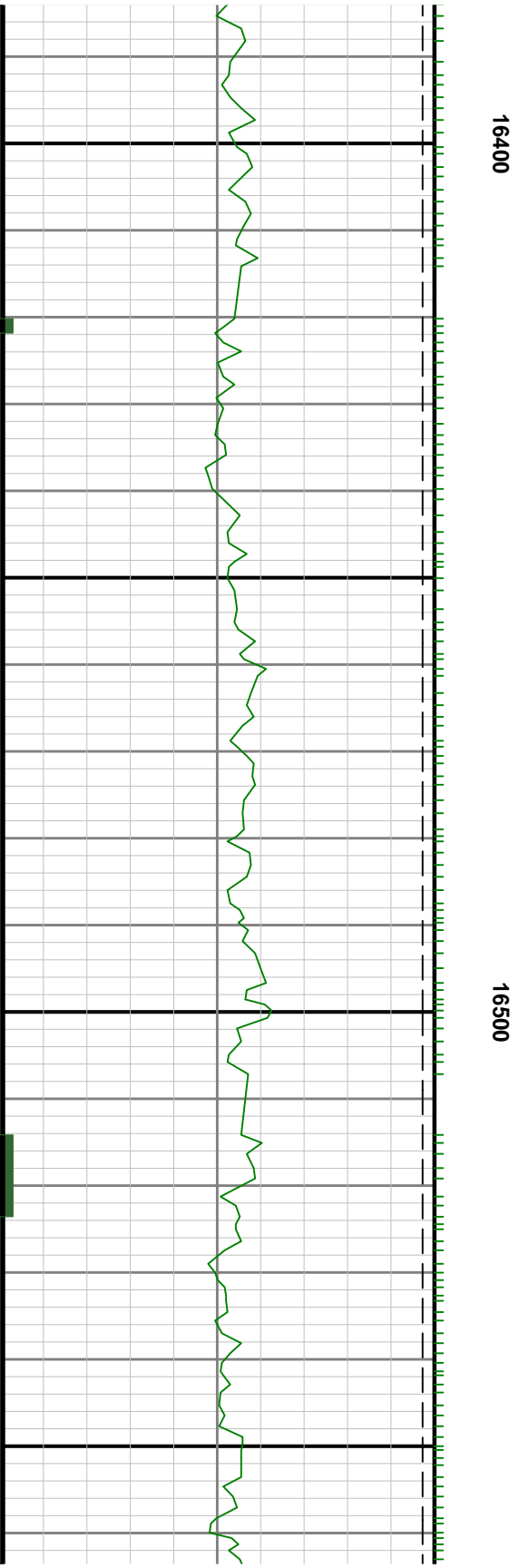
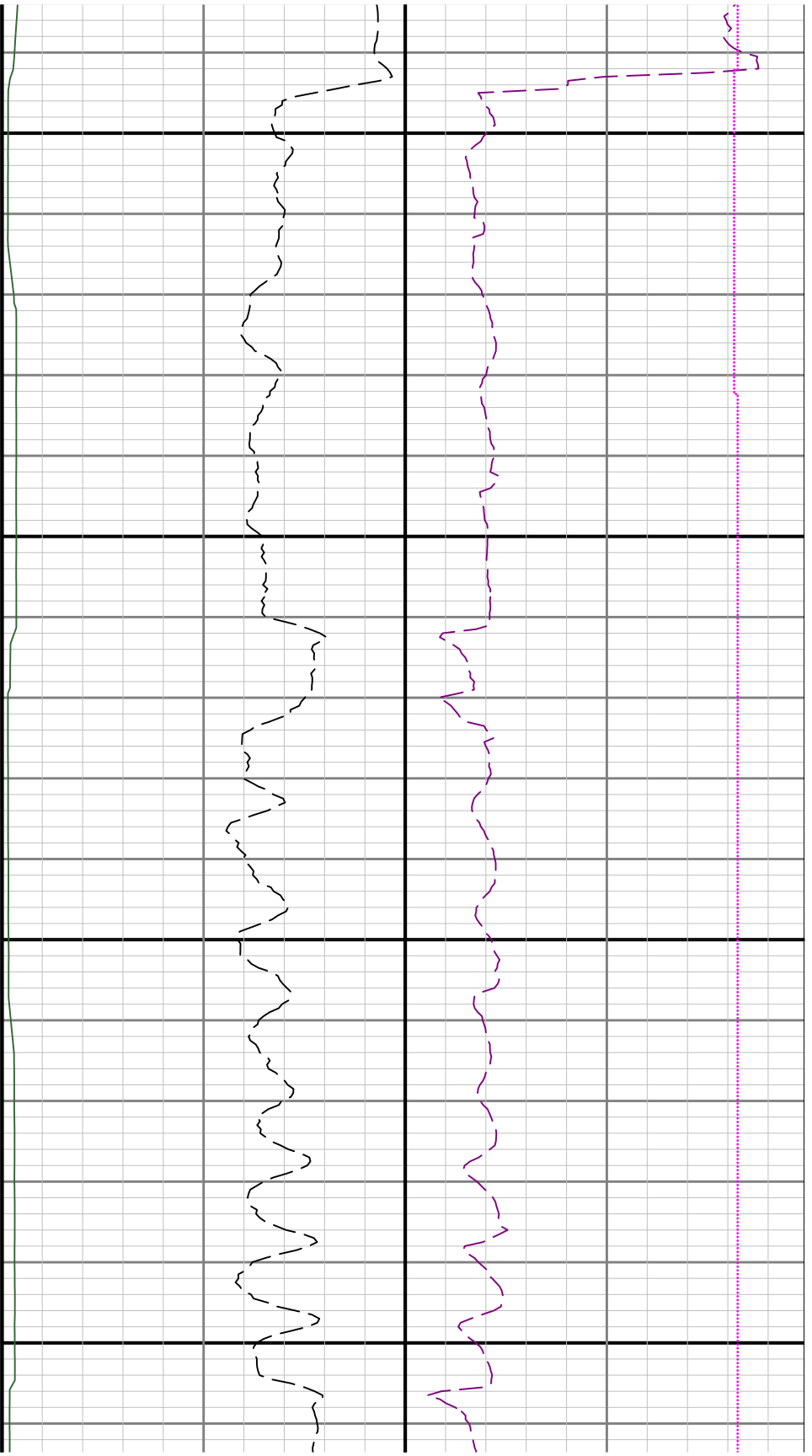

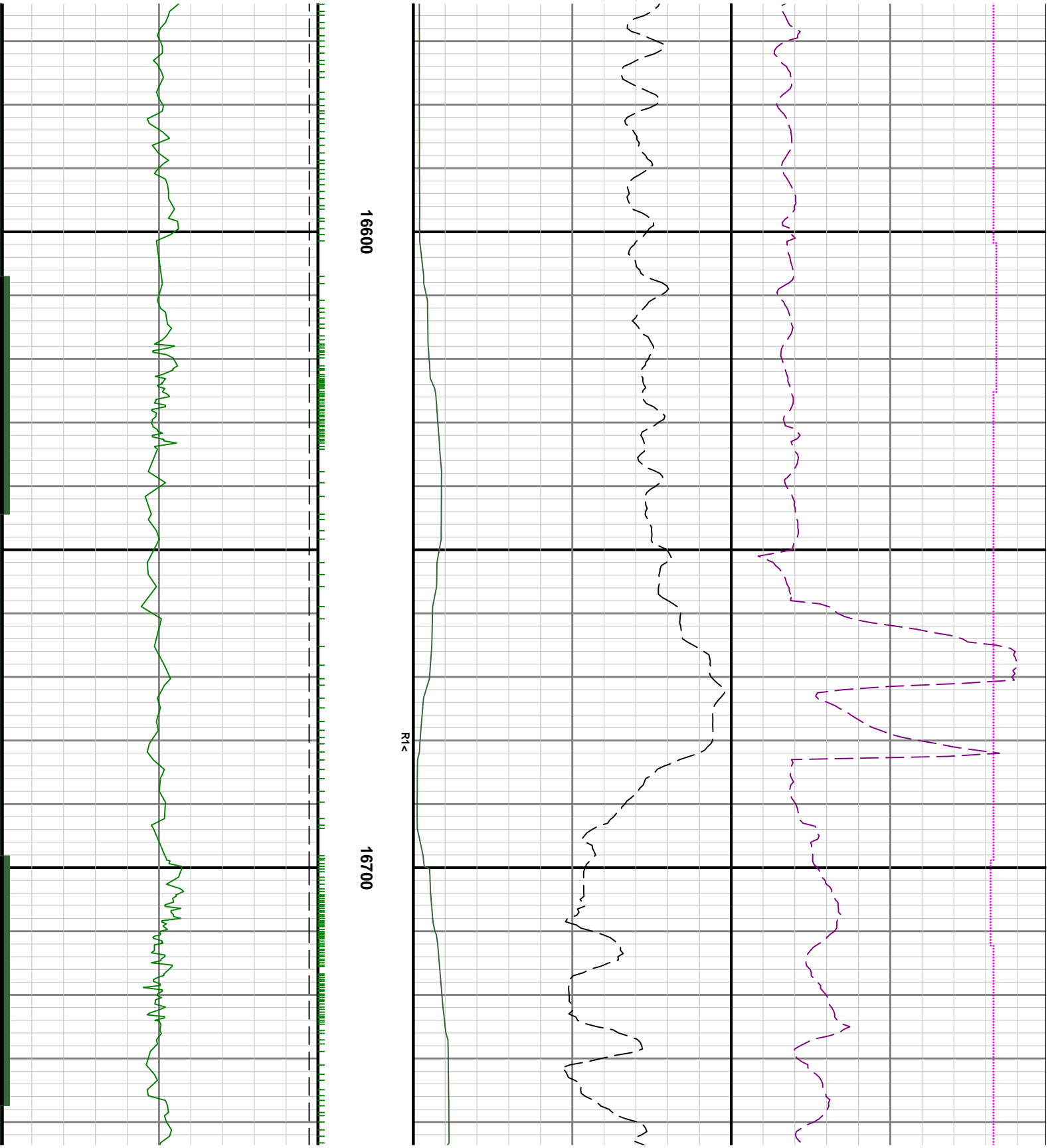

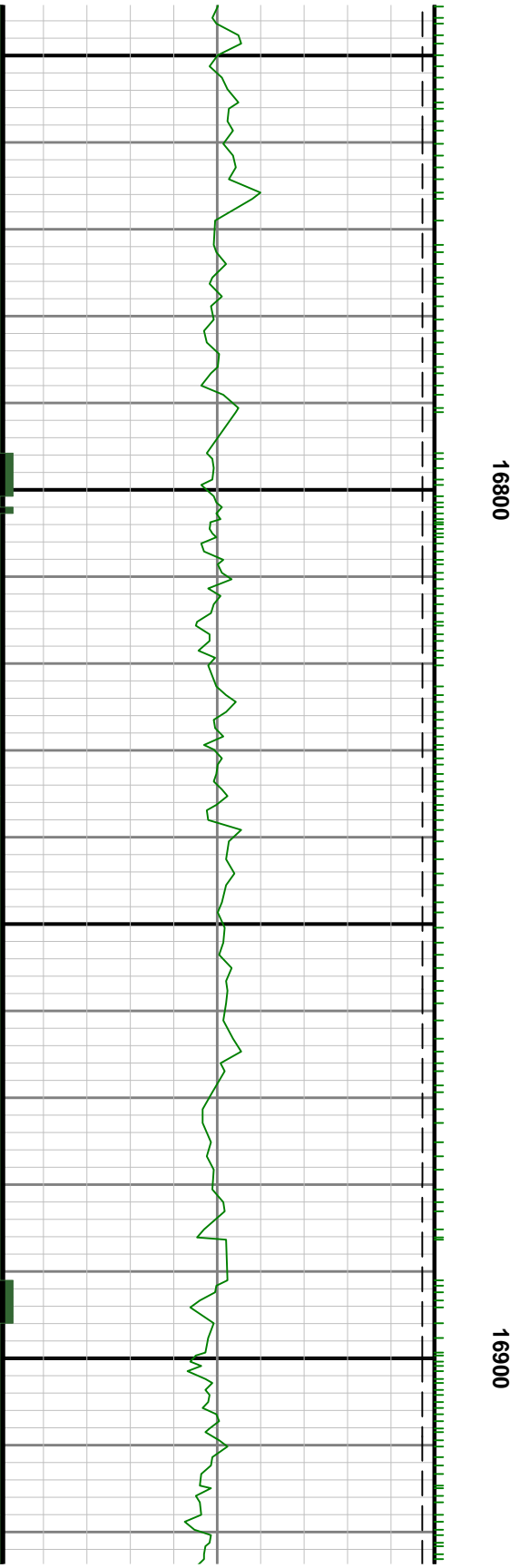
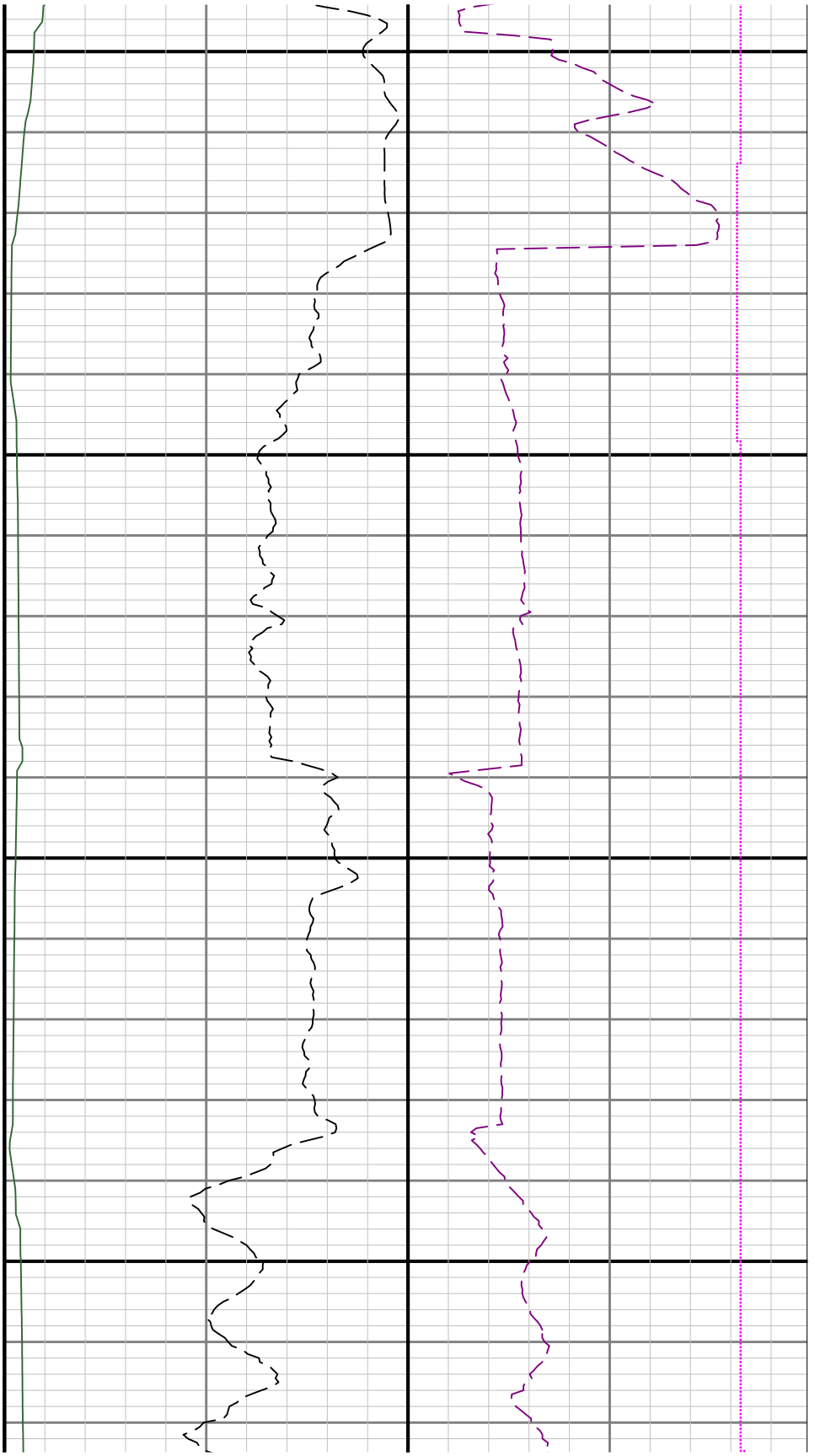

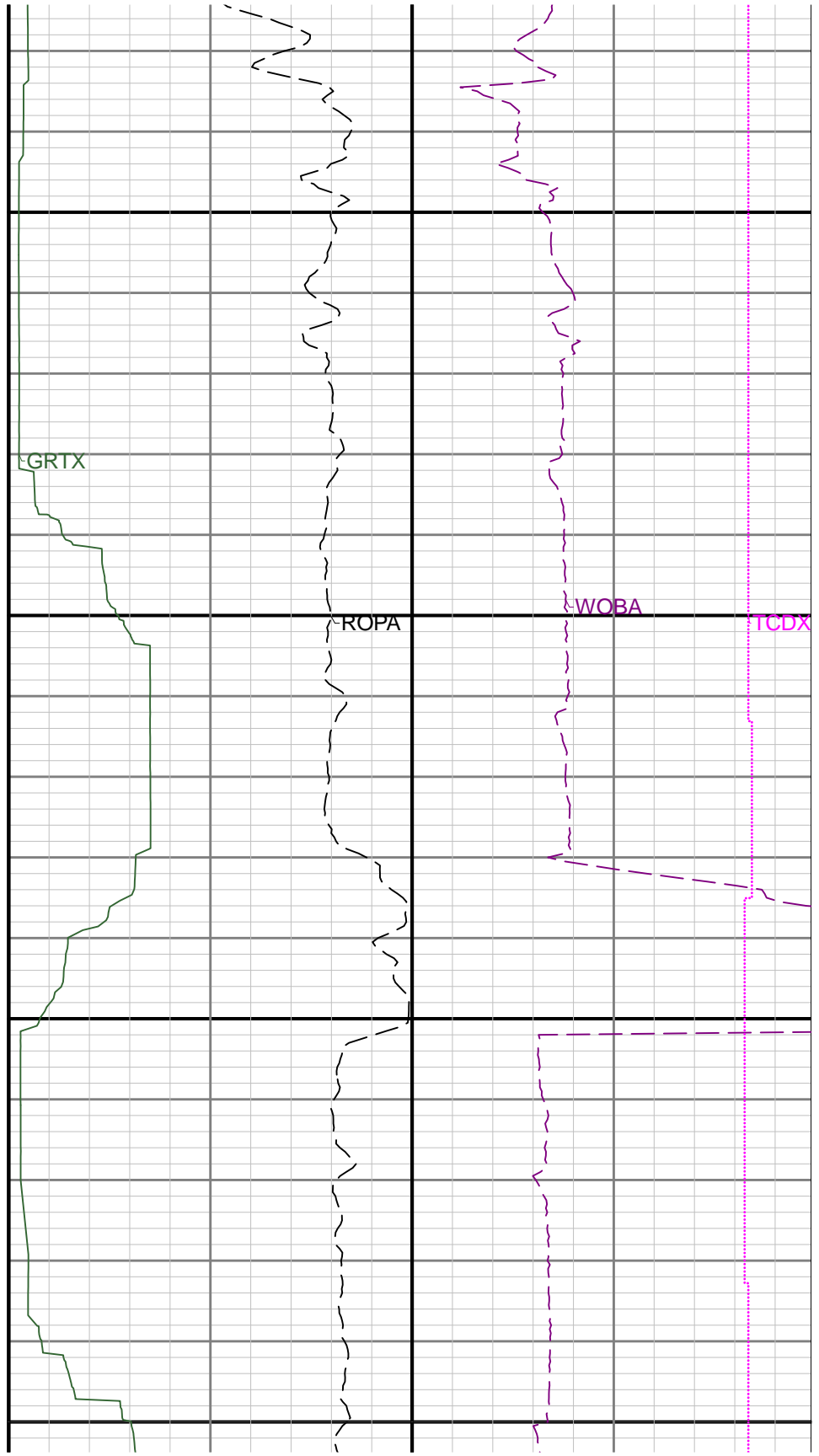
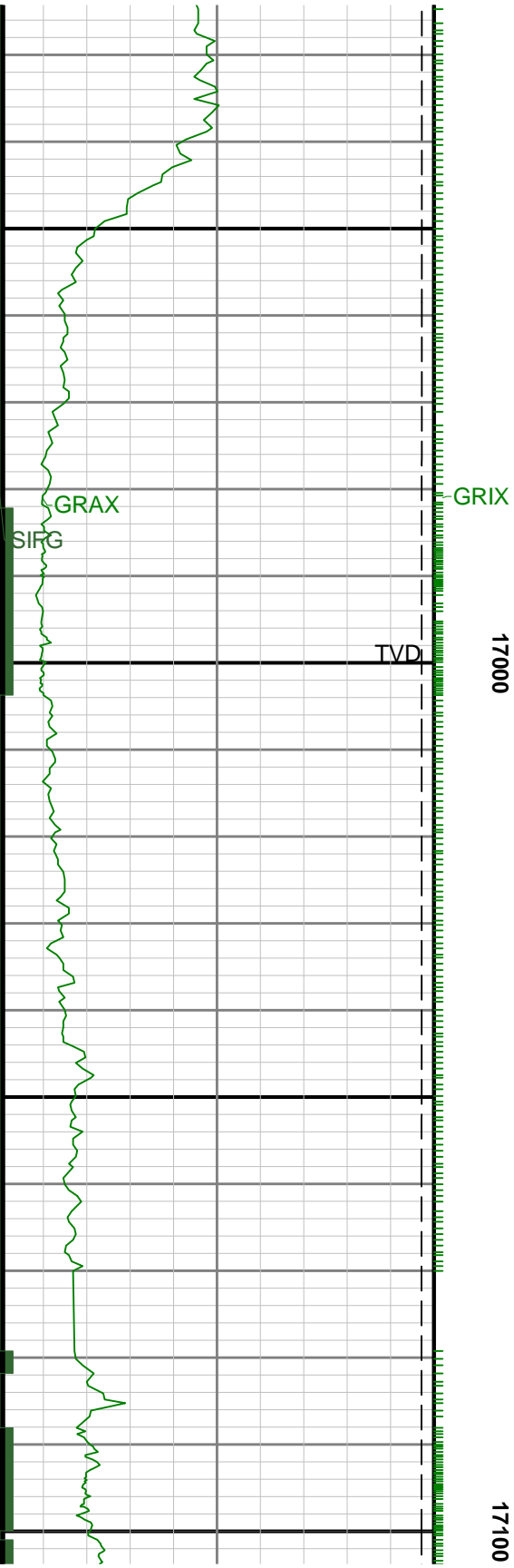

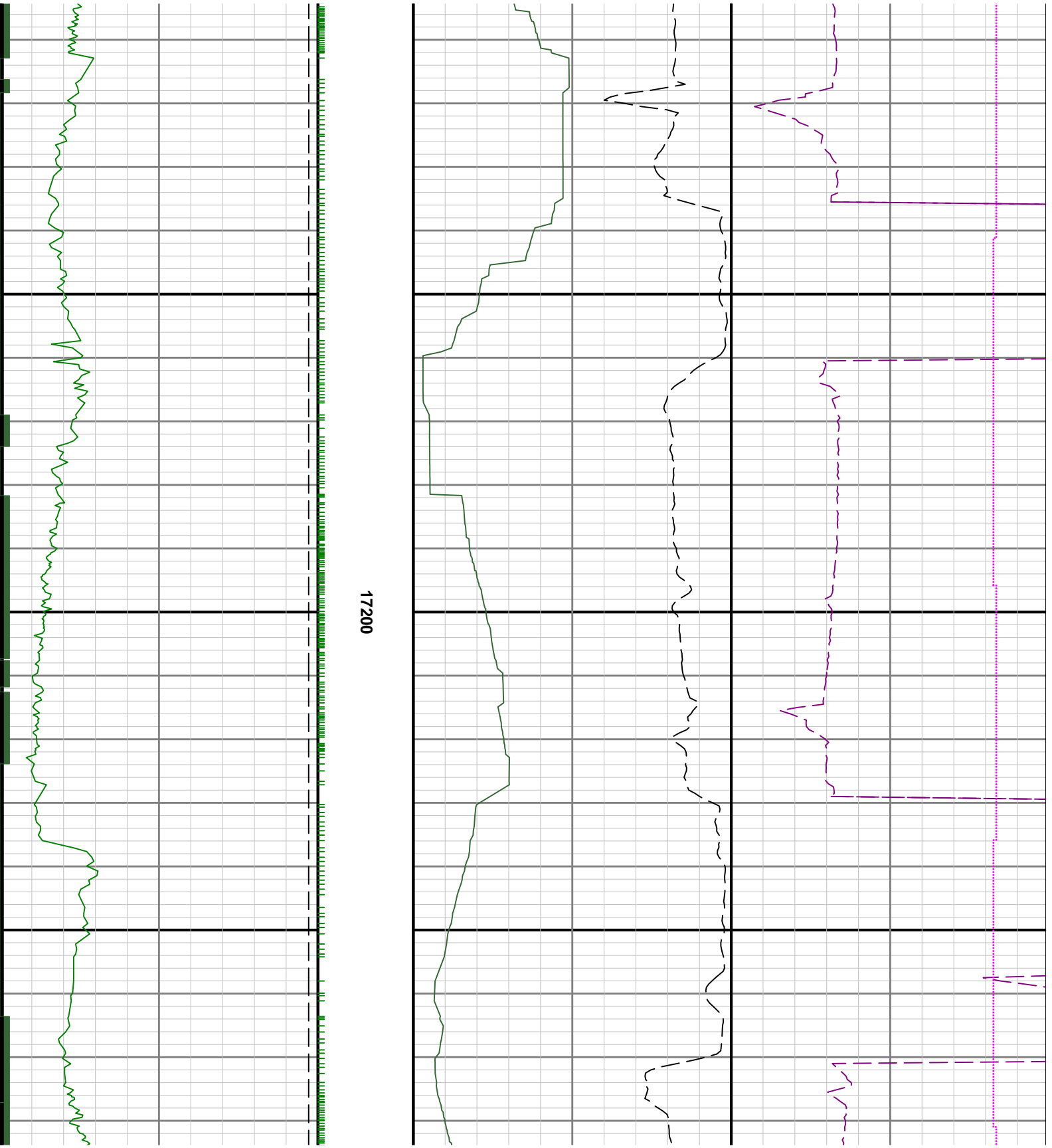

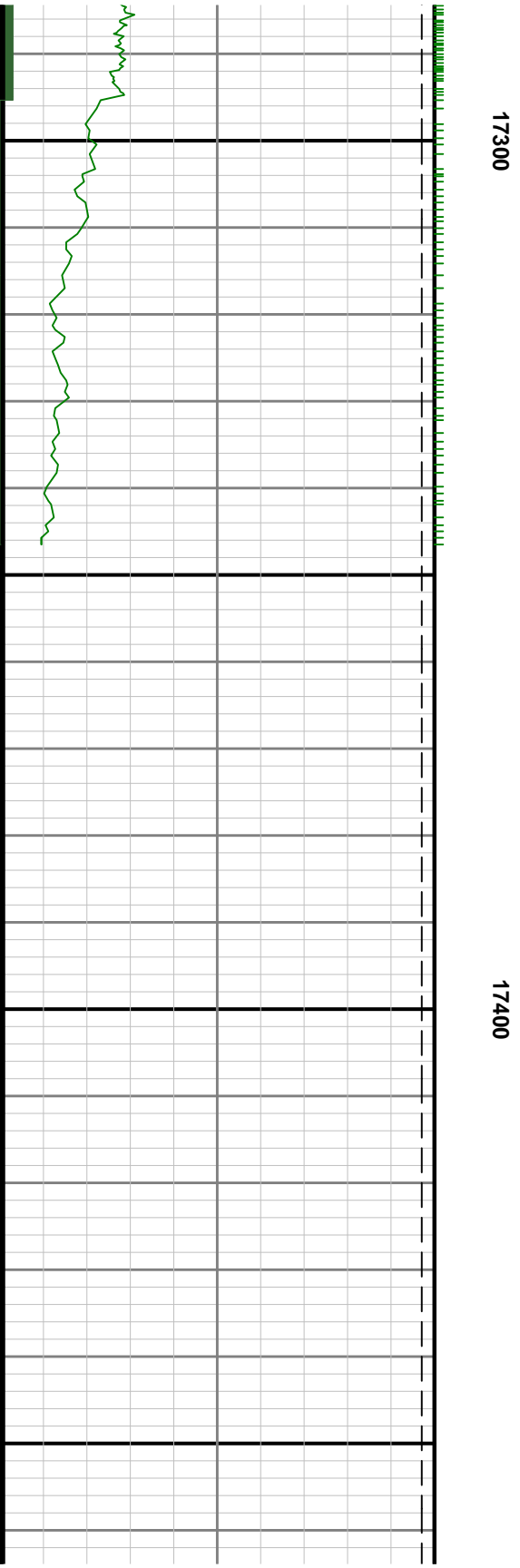
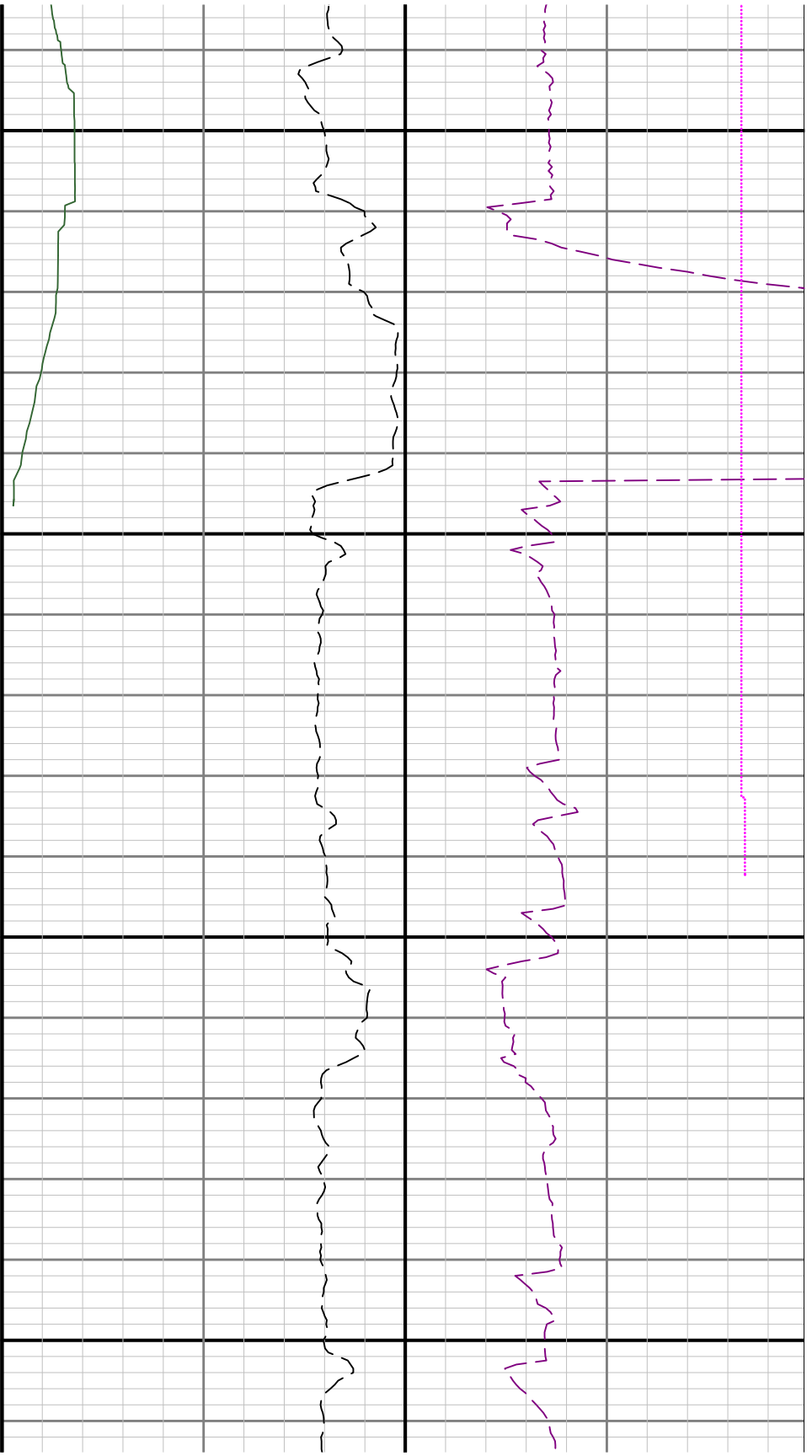

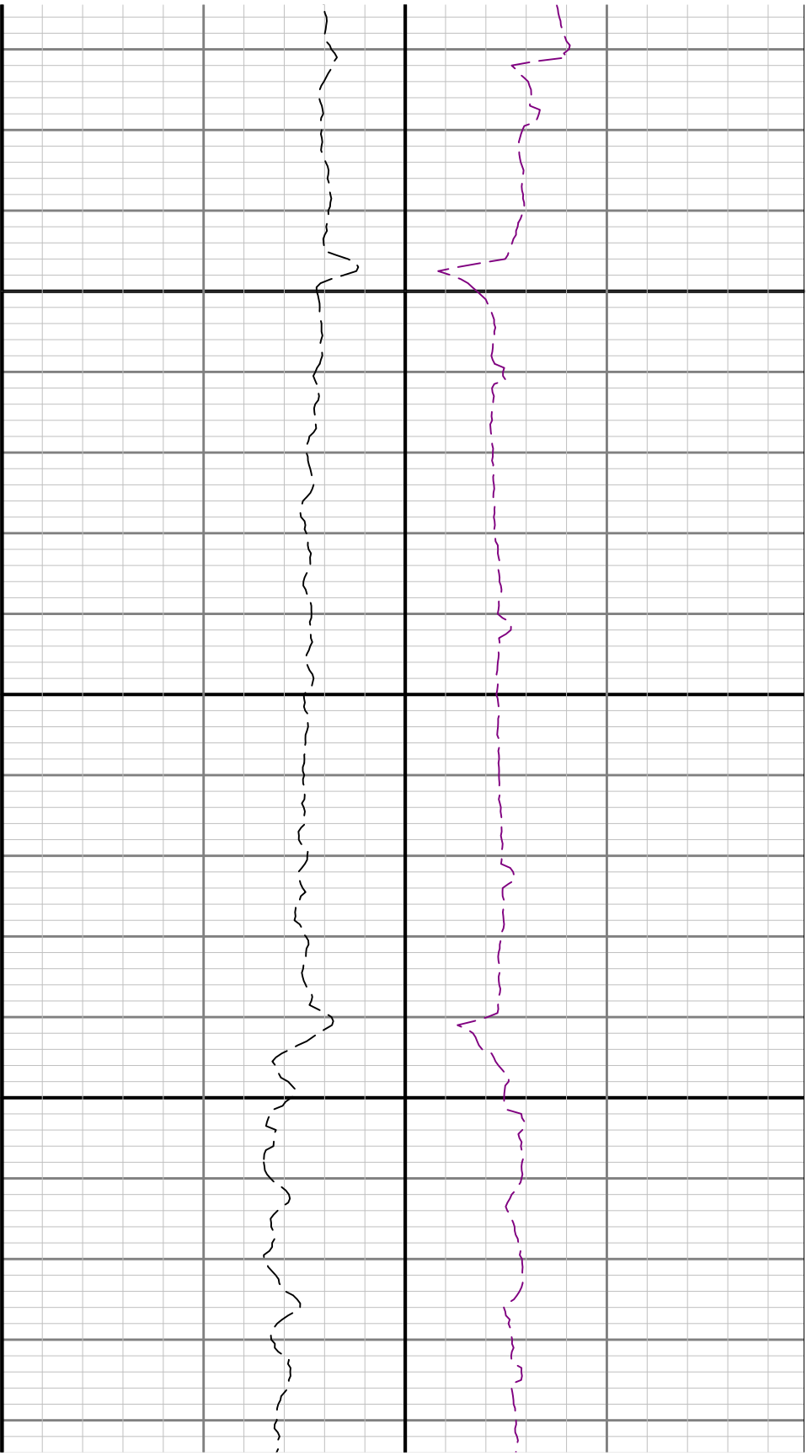

17500

17600

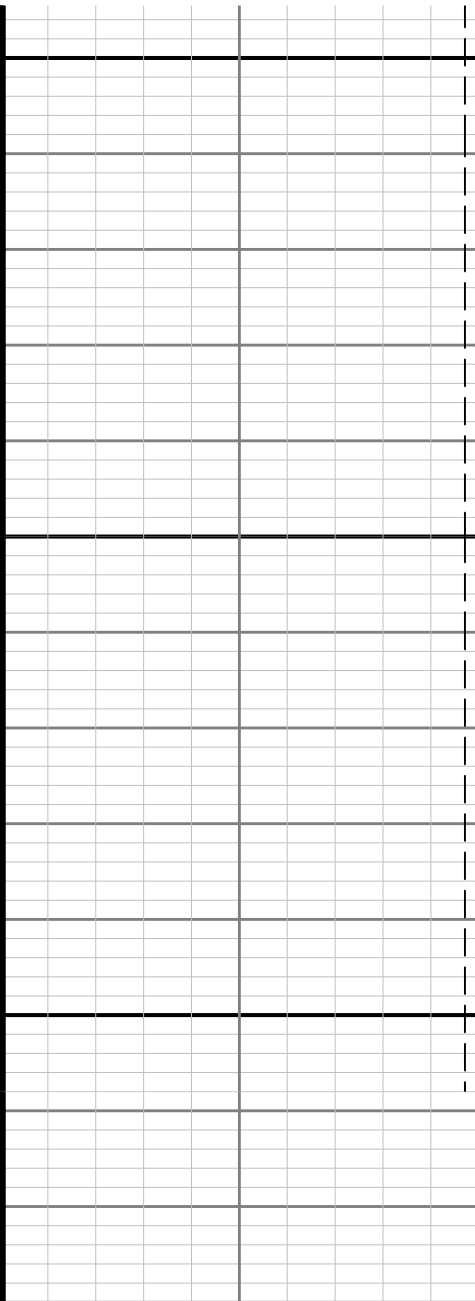

17700

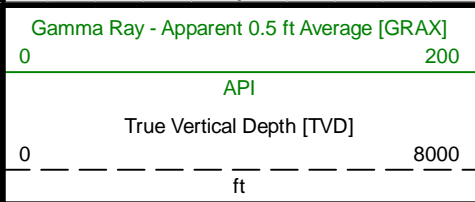
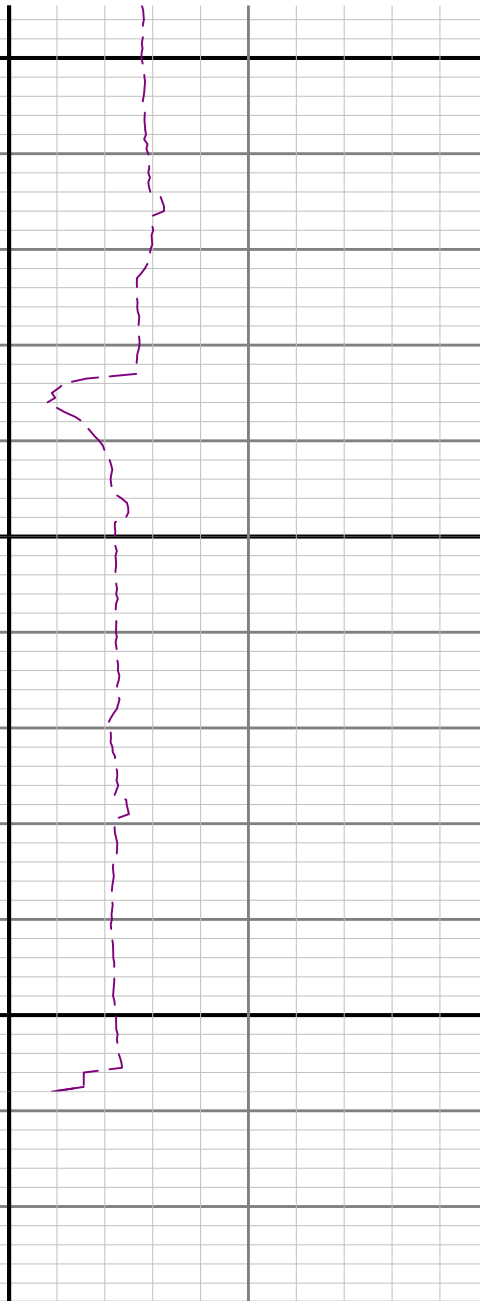

MD 1:240 feet

