

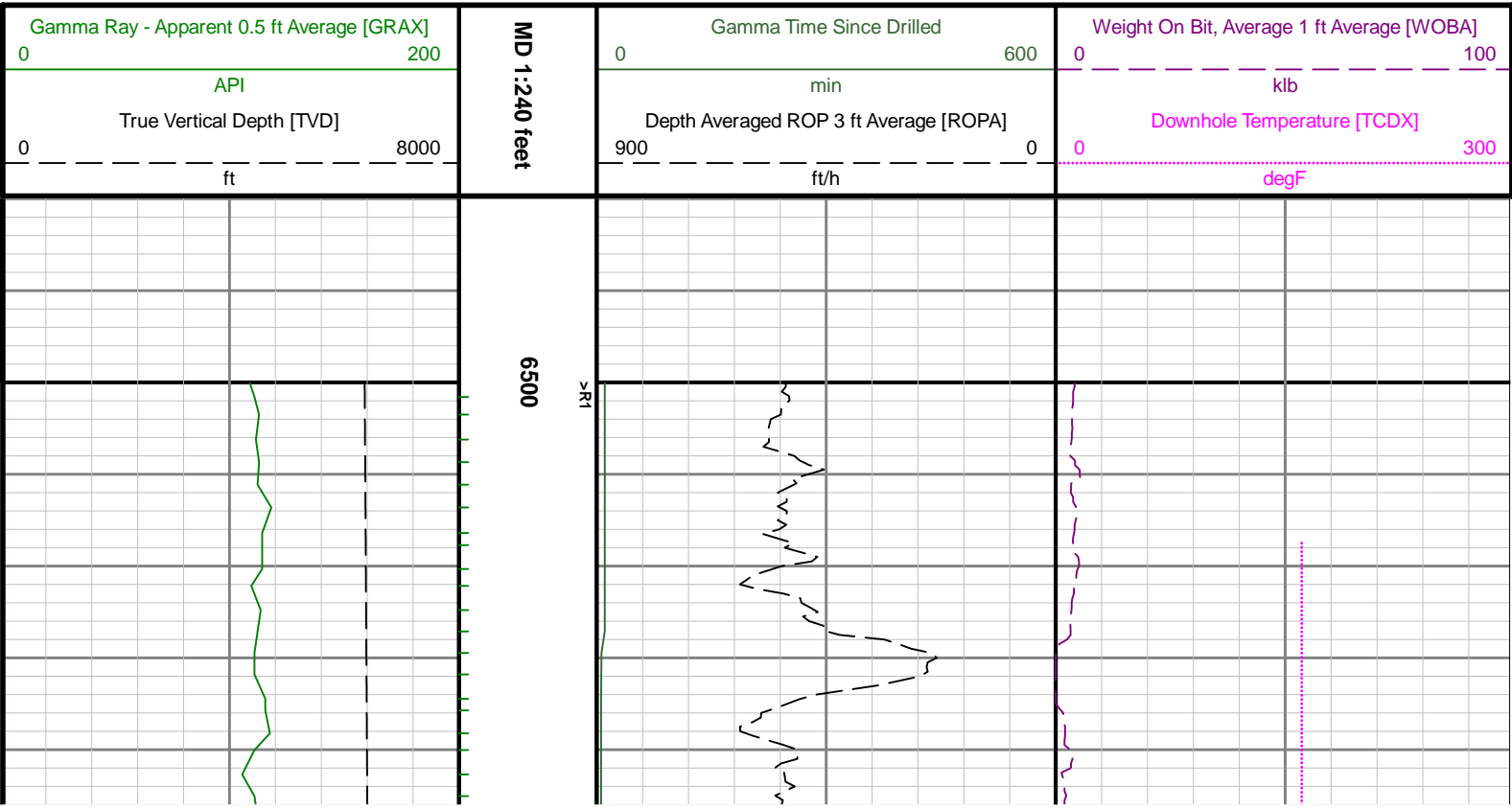

Gamma Ray

Scale:		Company: Anadarko						
1:240 MD		Well: Puma Fed 29C-14HZ						
Depth Reference:		Field: Weld County						
Driller's Depth		County: Weld		Country: United States				
		State: Colorado						
Status:		Surface Location:				Other Services:		
Field Print		Latitude: 39° 41' 11" N				Directional		
		Longitude: 106° 04' 06" W						
API: 05123425640000								
Job ID: 8379422								
Permanent Datum (P.D.): Ground Level		Elevation:	4991.00 ft	Interval:	6500.00 ft - 12282.48 ft		Elevations:	
Log Measured From: Rig Floor		Above P.D.	32.00 ft	Created:	2017-02-14 18:12		Elev. KB:	N/A
BHI Rep 1: Ryan Wunderlich		BHI Rep 2: Gabriel Scarborough				Elev. DF:	5023.00 ft	
Client Representative: Anadarko						Elev. GL:	4991.00 ft	

"These interpretations and analyses ("Interpretations") are opinions provided by Baker Hughes Oilfield Operations, Inc ("Baker Hughes"), based upon industry practice, empirical relationships, assumptions and measurements, (many of which may be provided by the customer). The Interpretations are not infallible and may be subject to different opinions. Vjwu."Dcmgt"Jwi jgu"fqgu"pqv"ycttcpv"vjgkt"ceewtce{."eqttgevpguu."qt"eqorngvgpguu."qt"vjcv"vjg"ewuvqogtøu"cpflqt"cp{"vjktf"rctv{øu"tgnkcpeg"qp"uwej"Kpvgtrtgvcvkqpu"yknn"ceeqornkuj"cp{"rctvkewnct"tguwnvu0"Vjg"ewuvqogt"cuuwogu"hwnn" responsibility for the use of the Interpretations and for decisions based thereon and the customer agrees to release, defend and indemnify Baker Hughes, its parent, subsidiaries and affiliated or related entities, and subcontractors, together with its and their officers, directors, employees, agents and invitees against, any and all claims, losses, damages, or expenses sustained by the customer or any third party arising out of reliance upon or use of the Interpretations, without regard to the cause(s) thereof, including without limitation any form of negligence on the part of Baker Hughes. Unless other contract terms have been agreed to by the parties, each party's liabilities and qdnkicvkqpu"ujcnn"dg"iqxgtpgf"d{"Dcmgt"Jwi jgu"Kpeqtrqtcvgføu"Yqtnfykfg"Vgtou"cpf"Eqpfkvkqpu0\$"



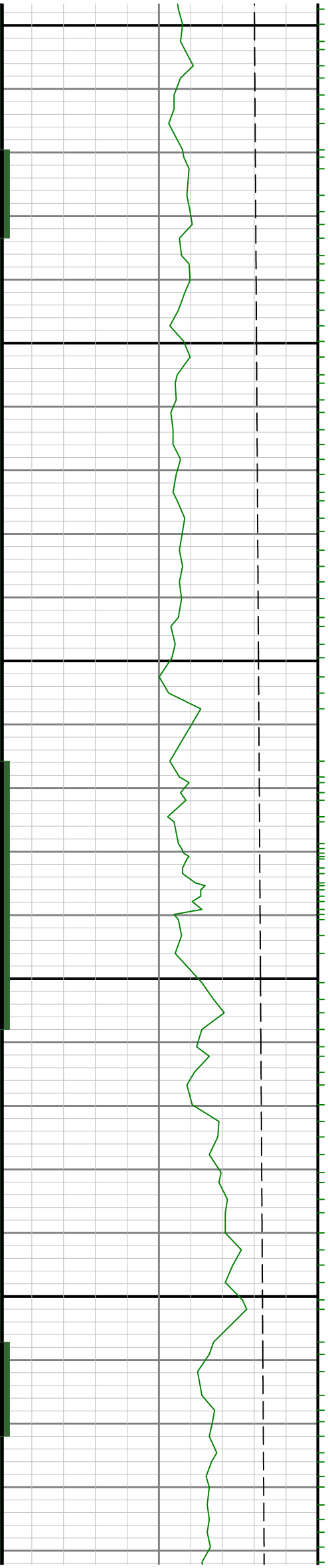

0099

6700

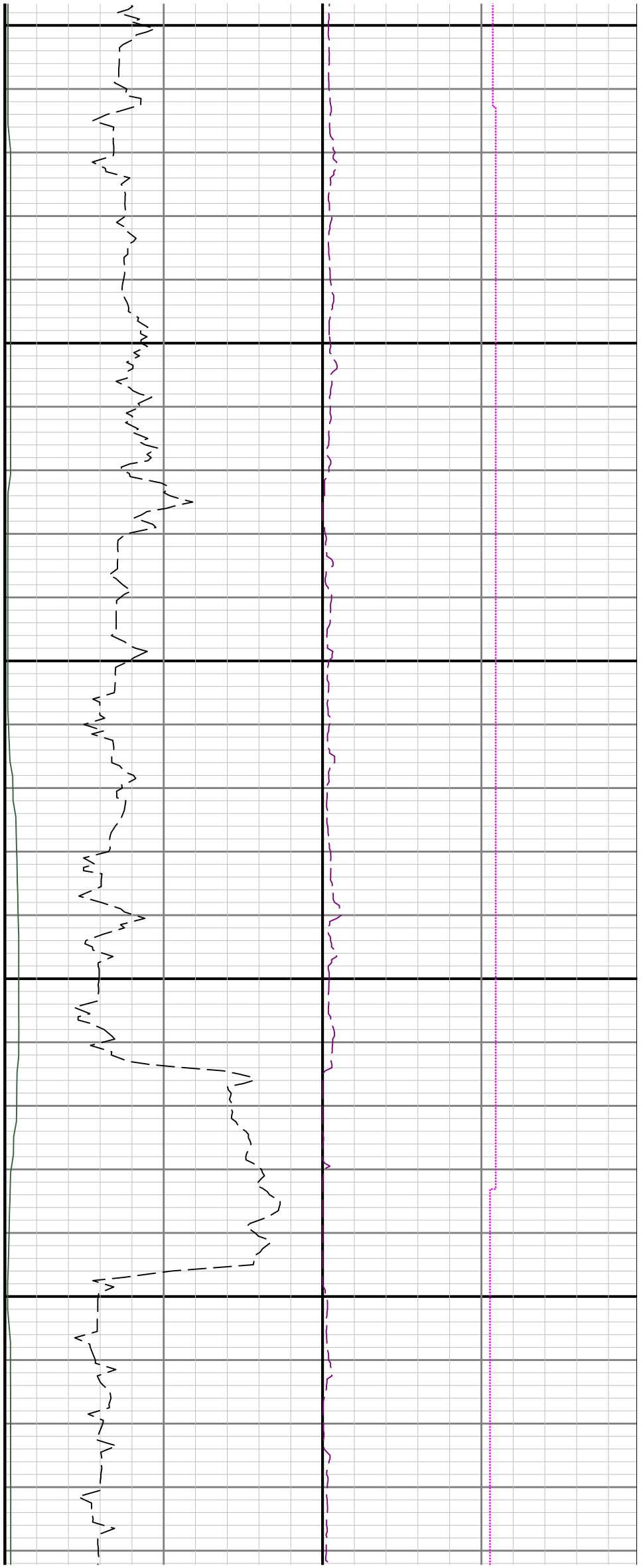

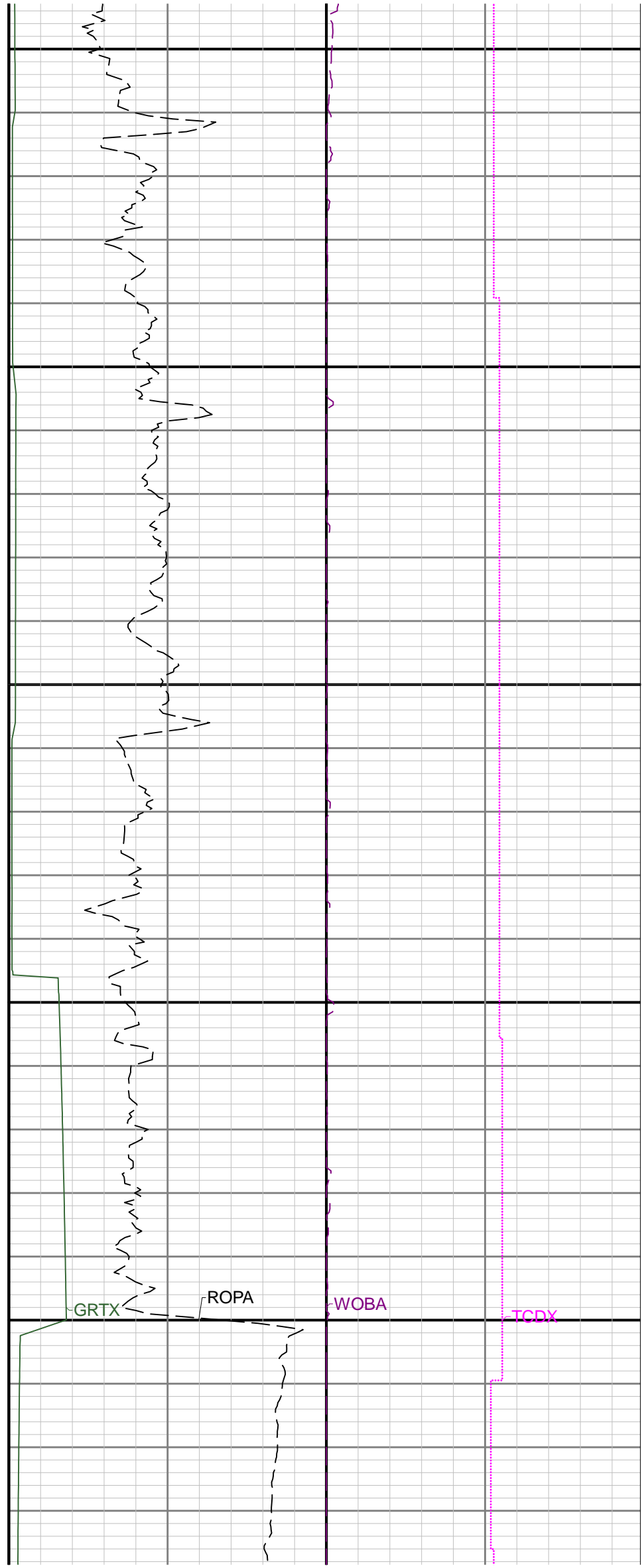
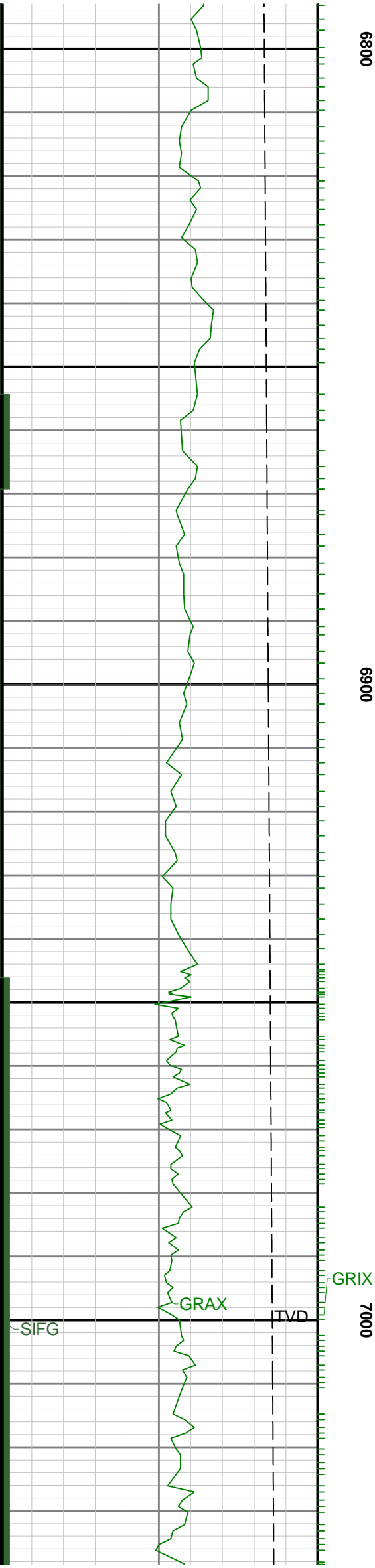



7100

7200

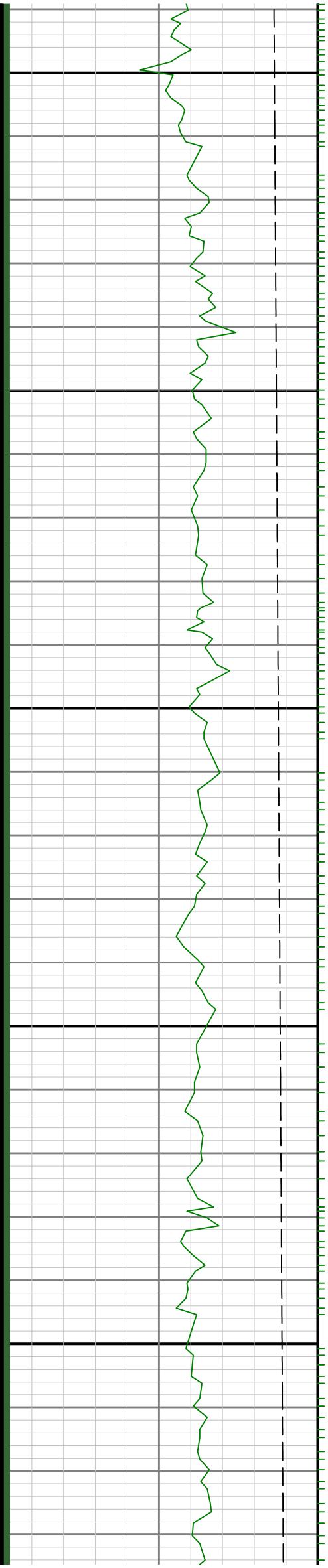

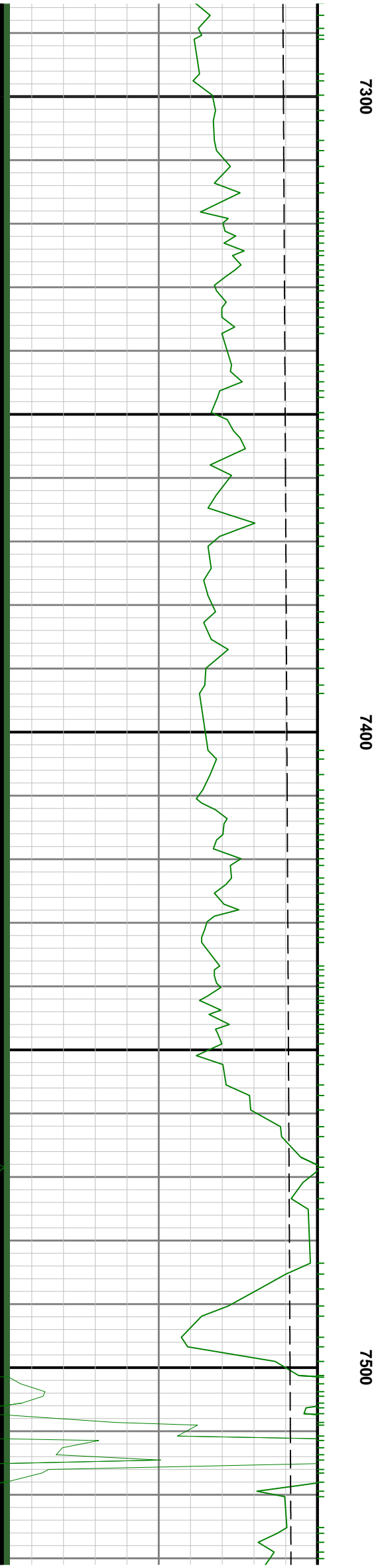

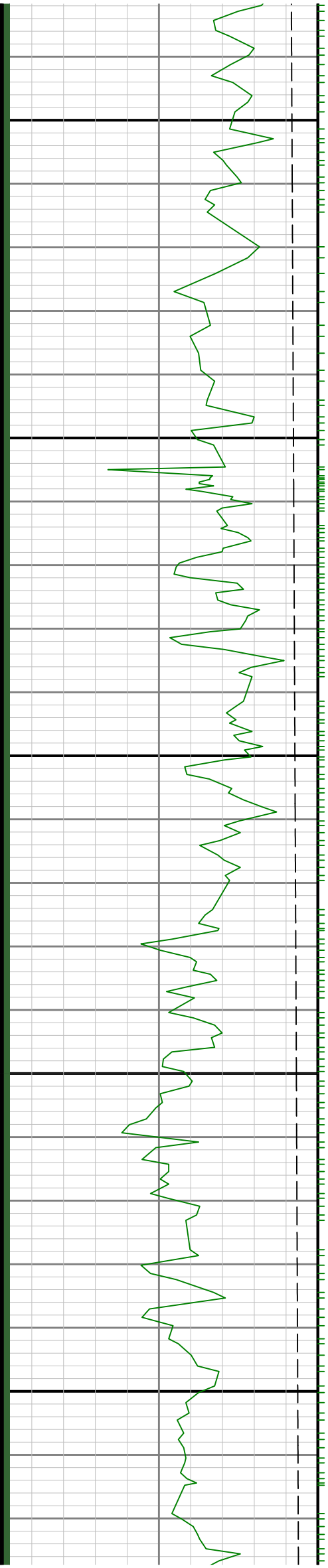

7600

7700

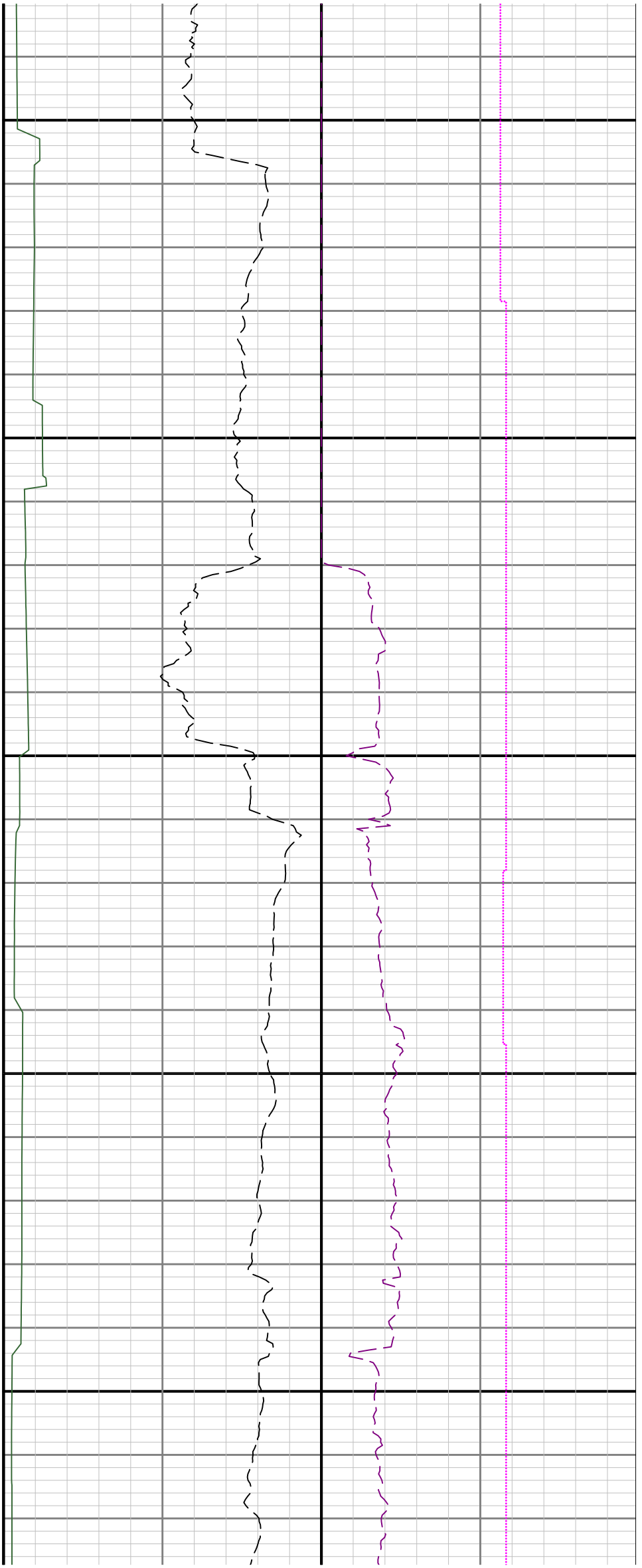

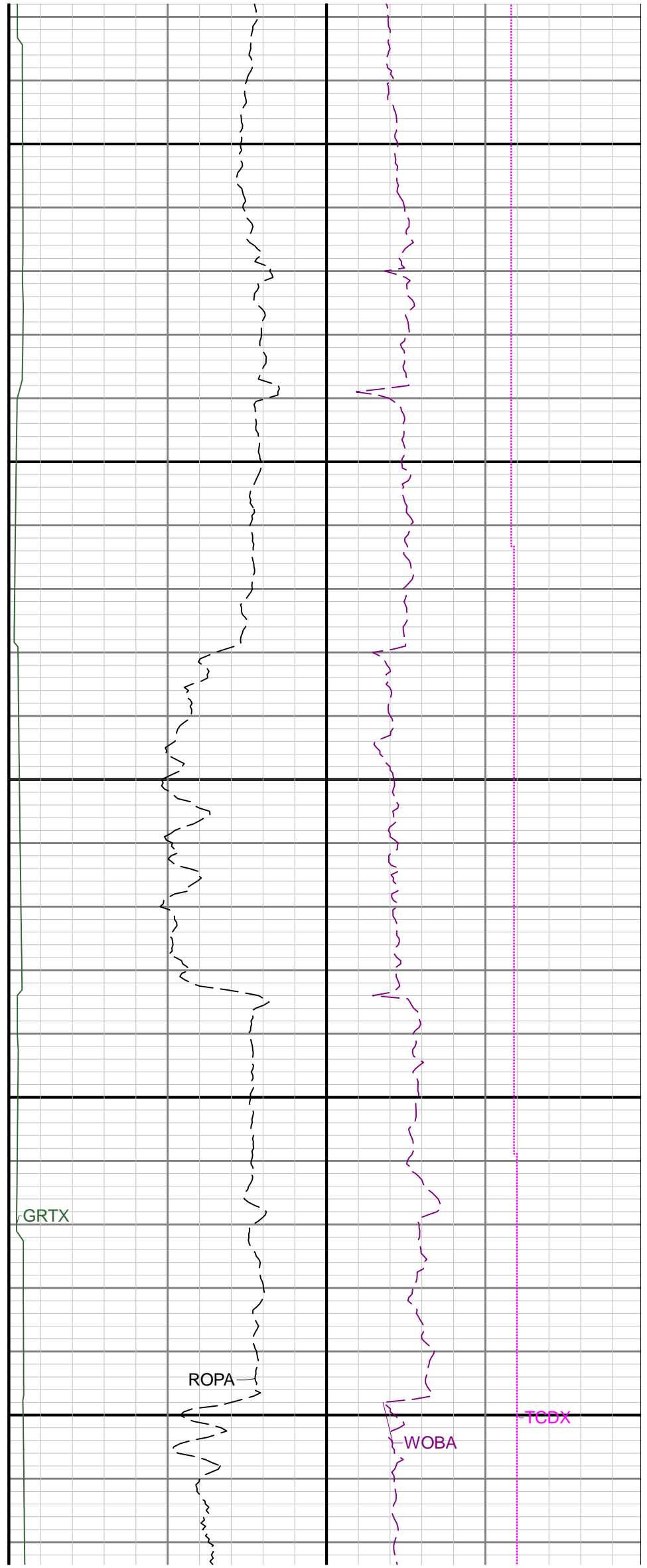
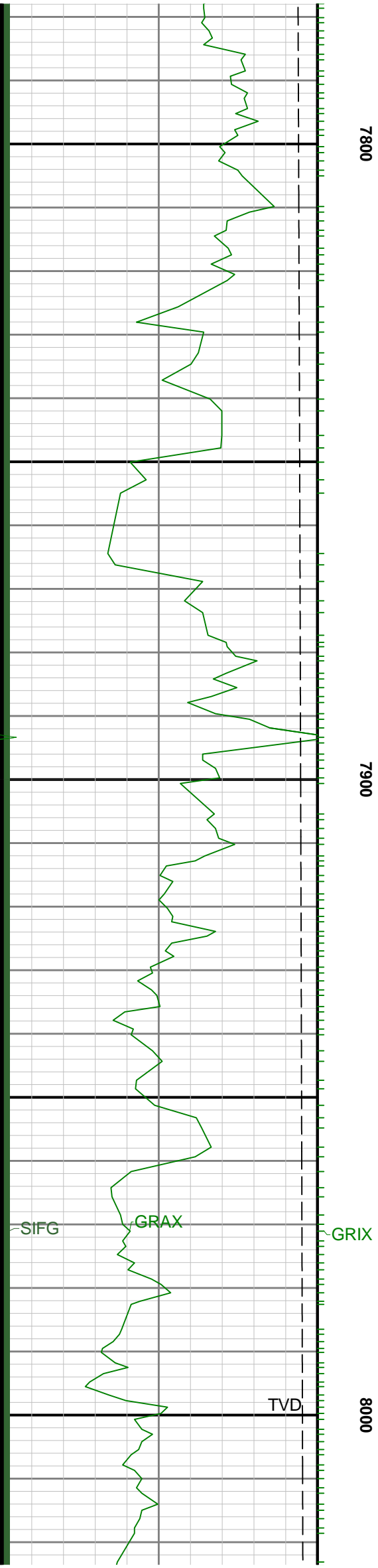

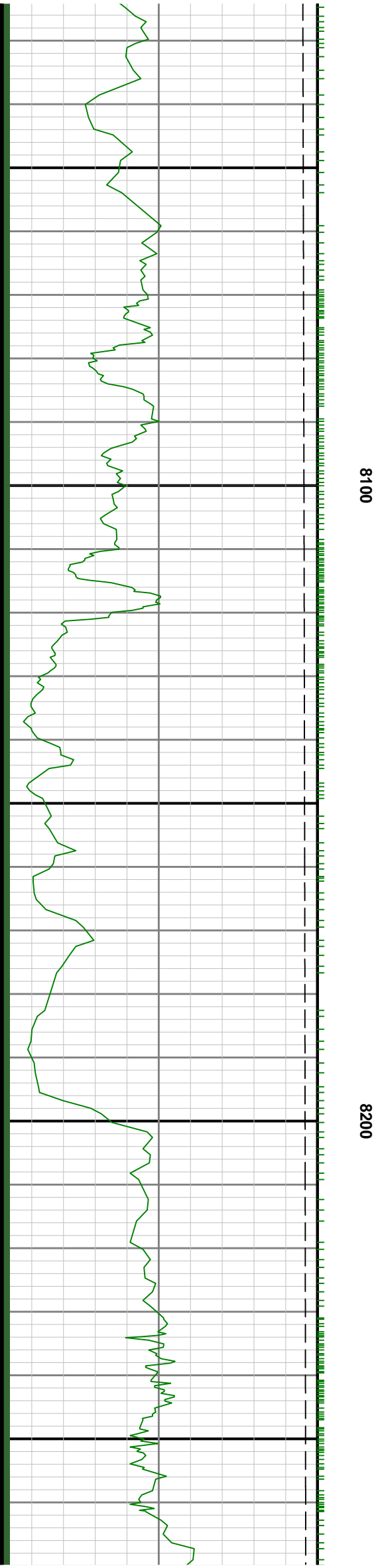
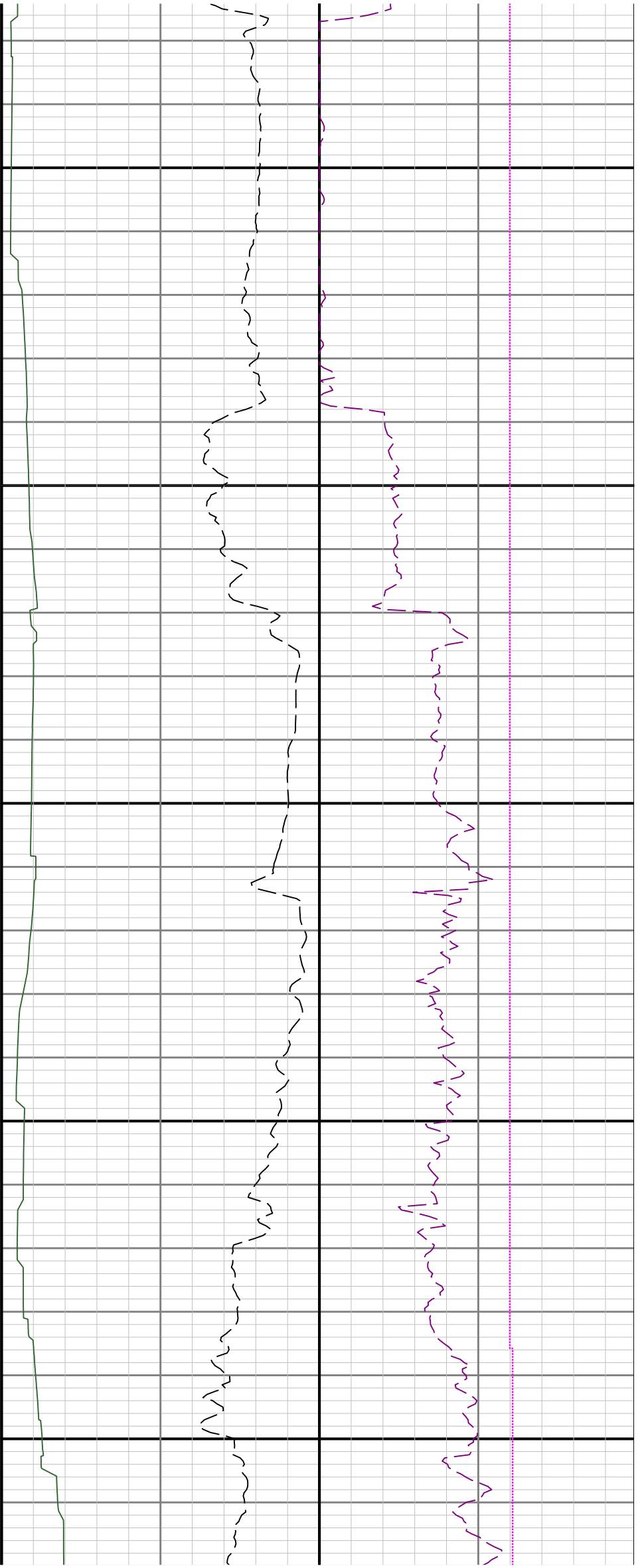

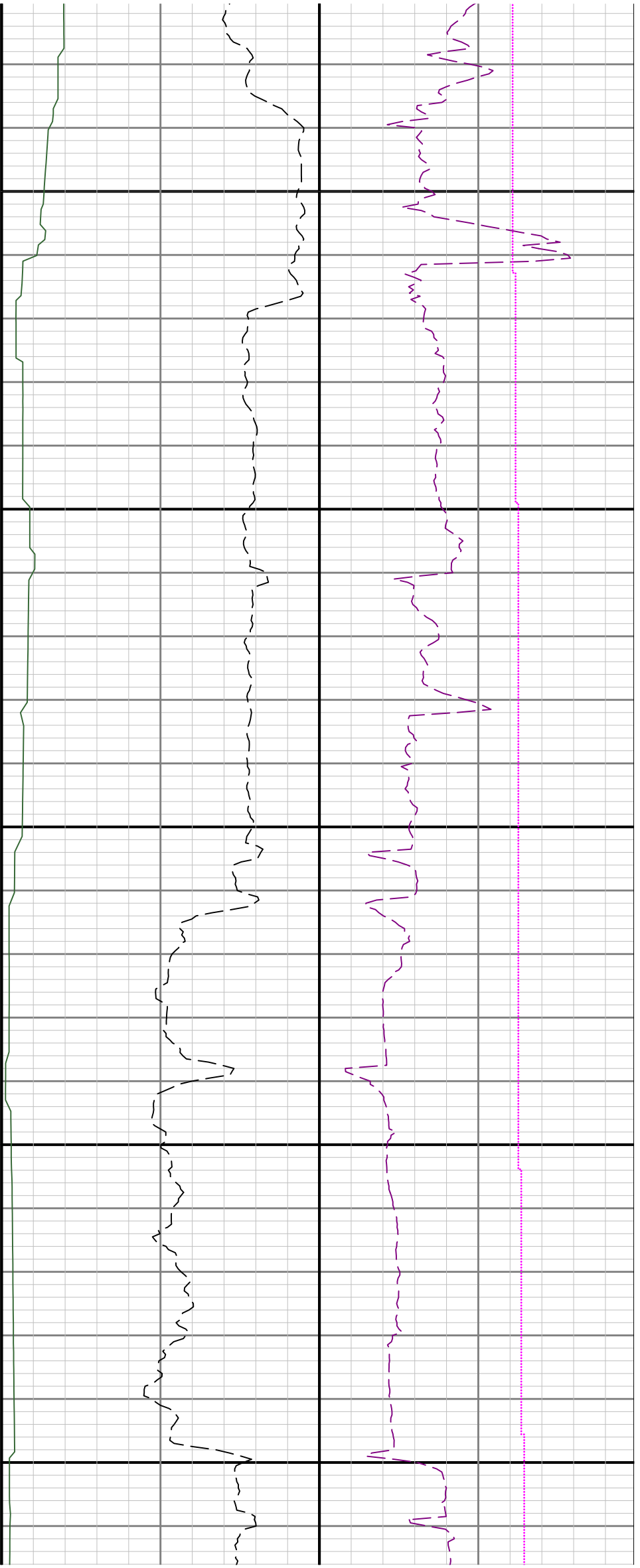

8300

8400

8500

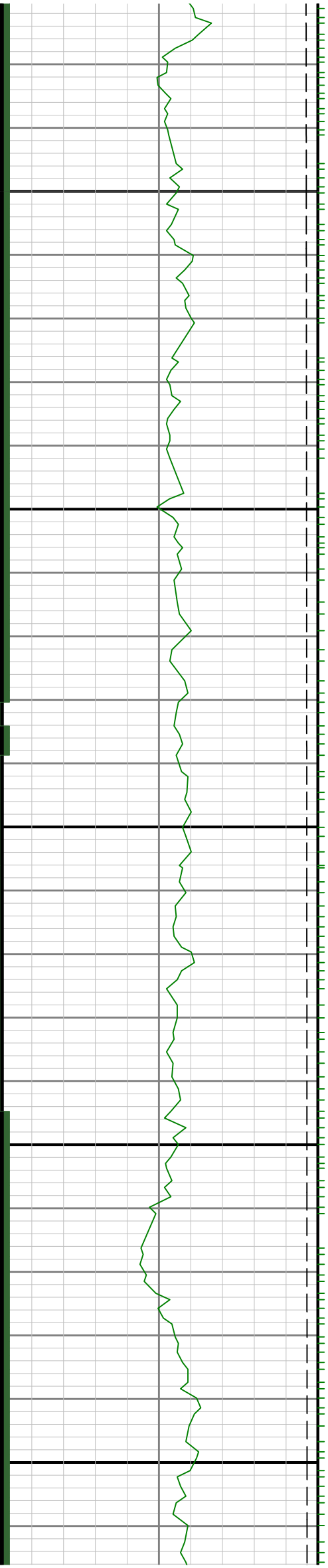

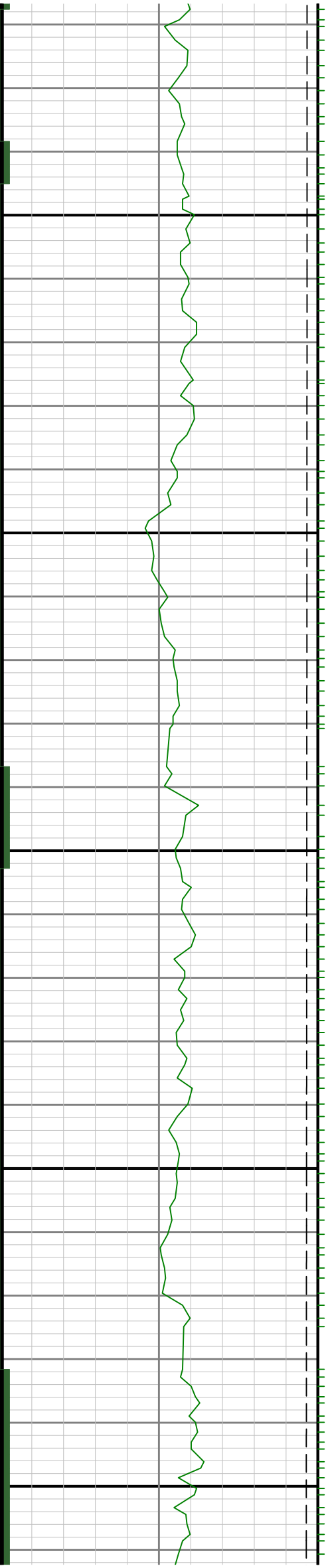

0098

8700

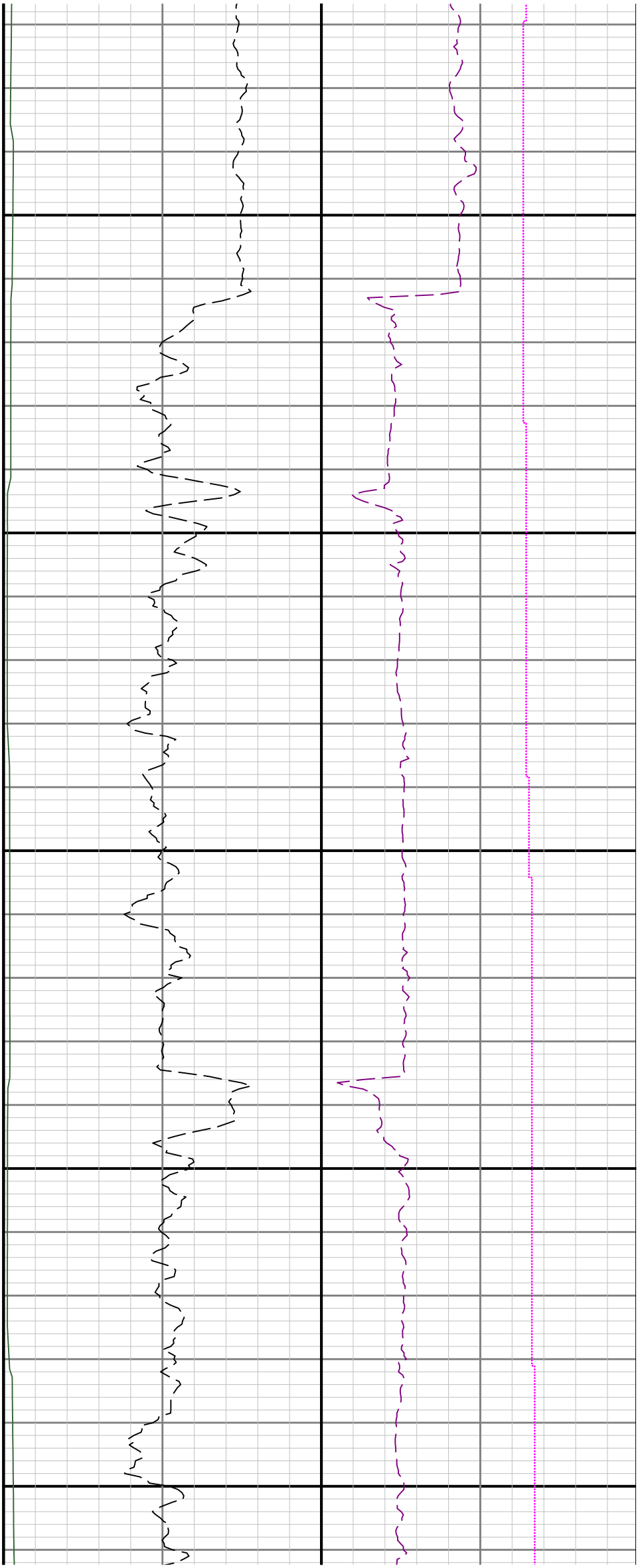

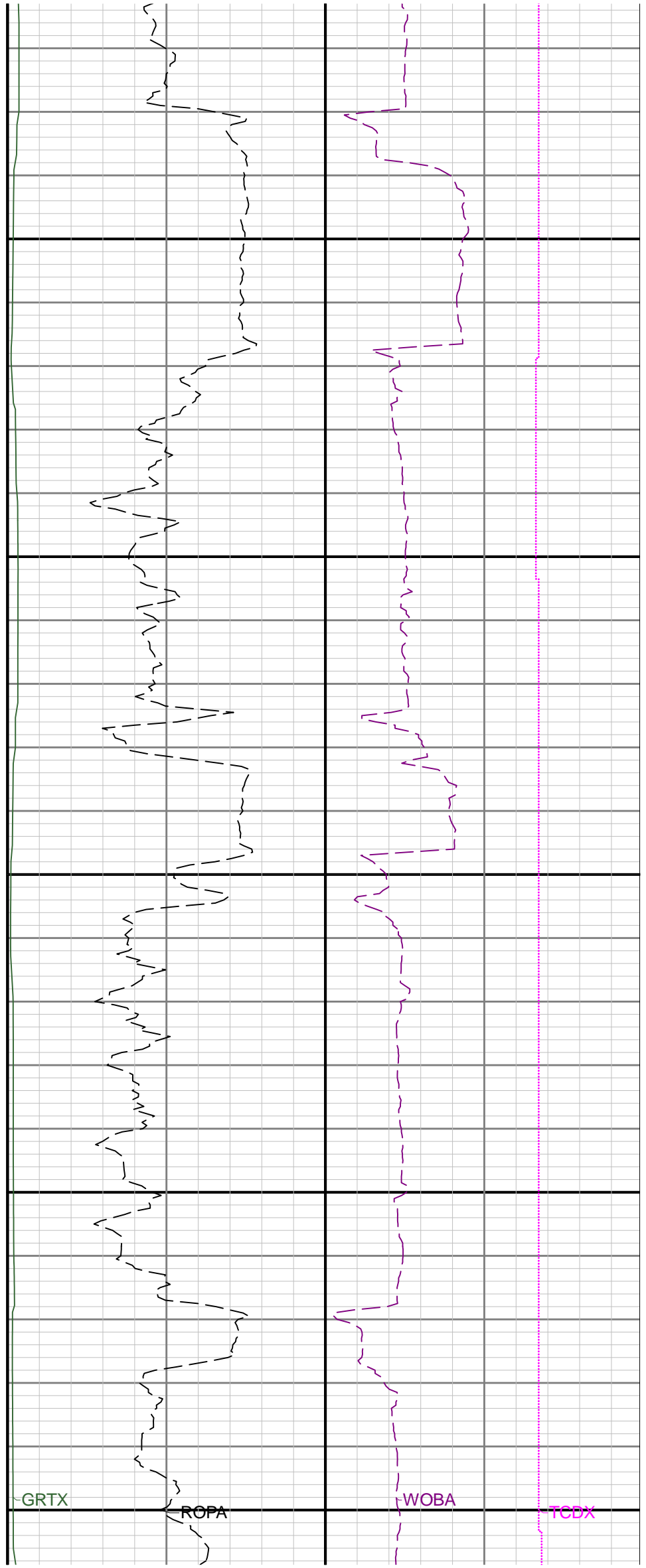
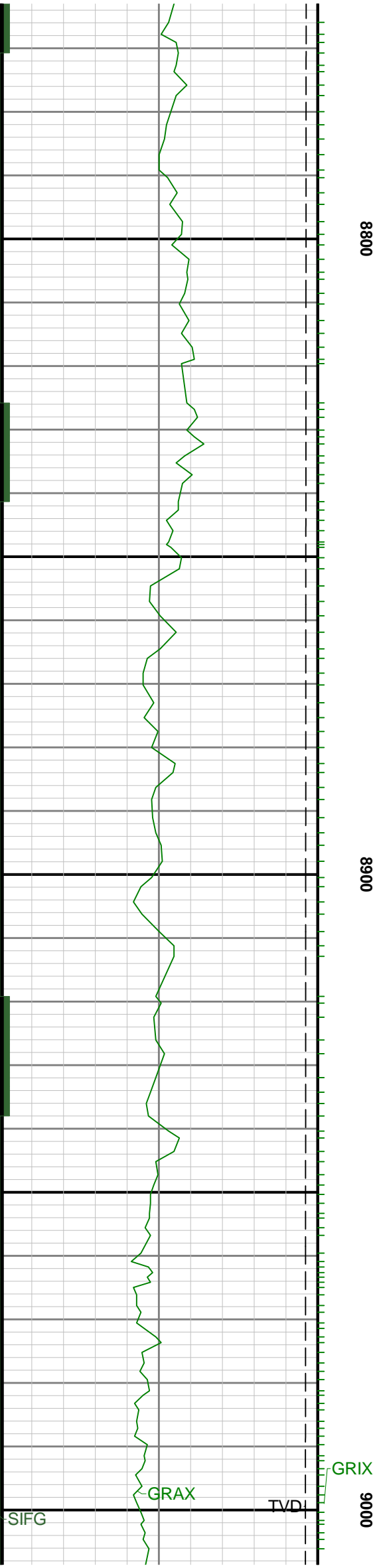

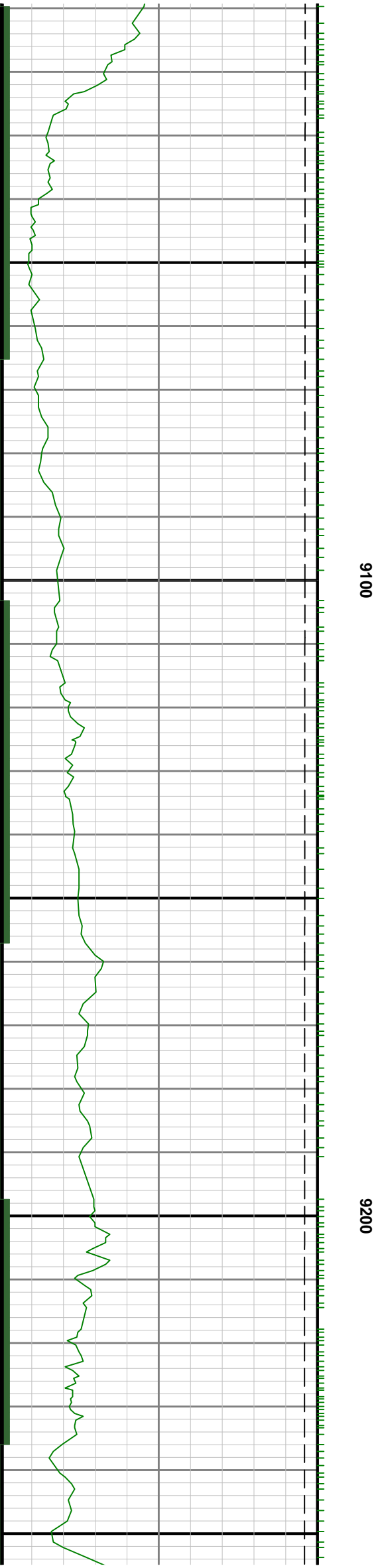

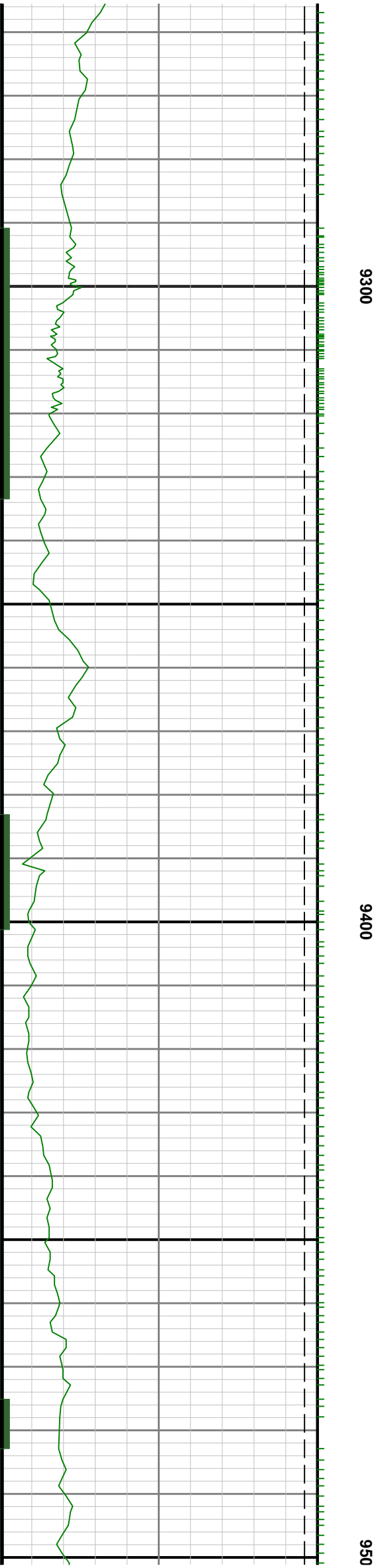

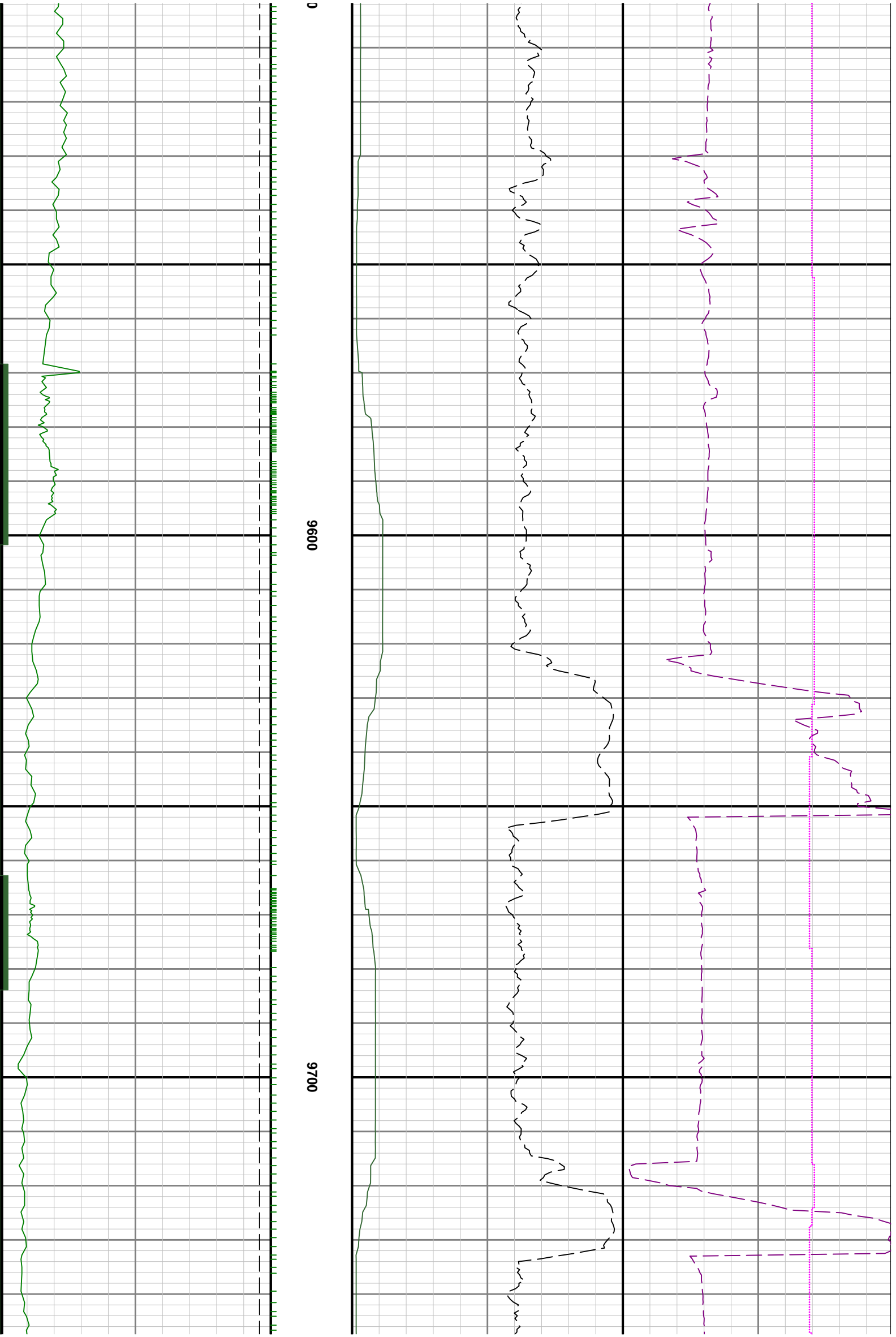

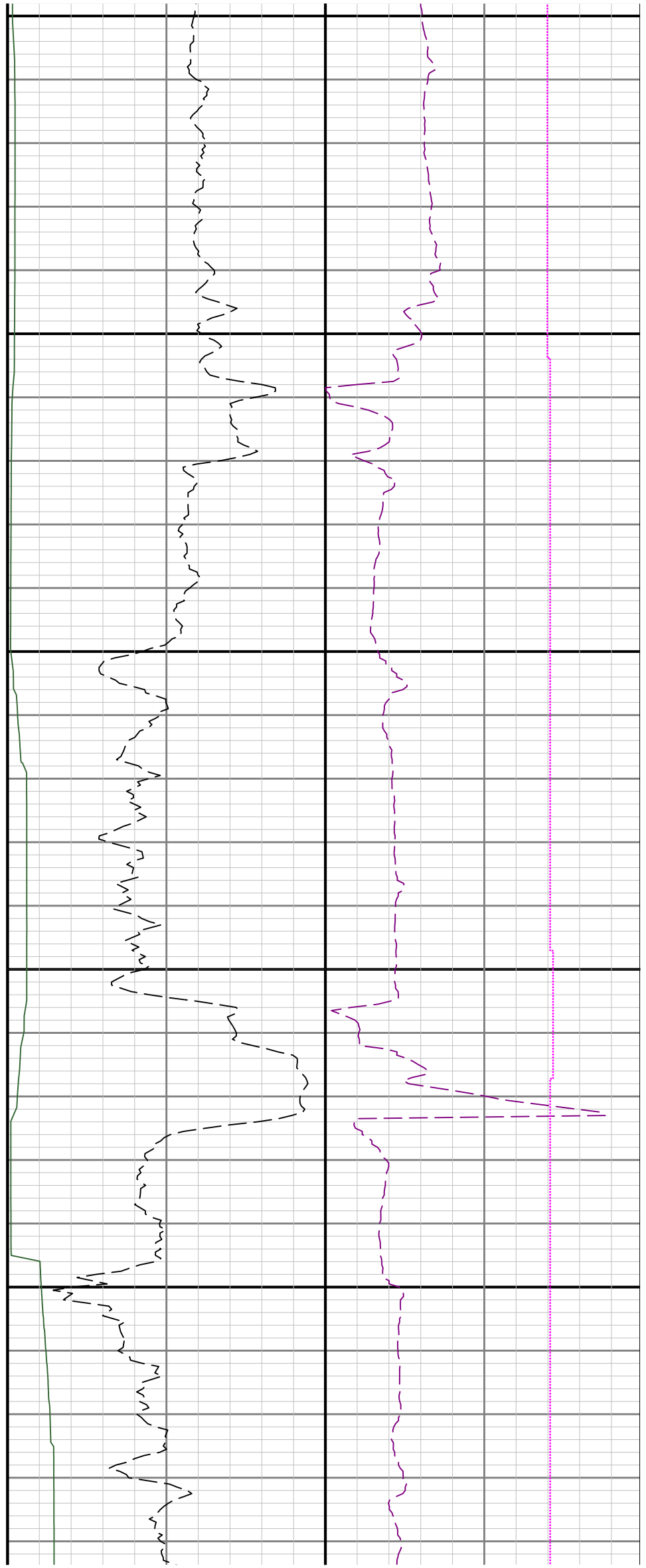

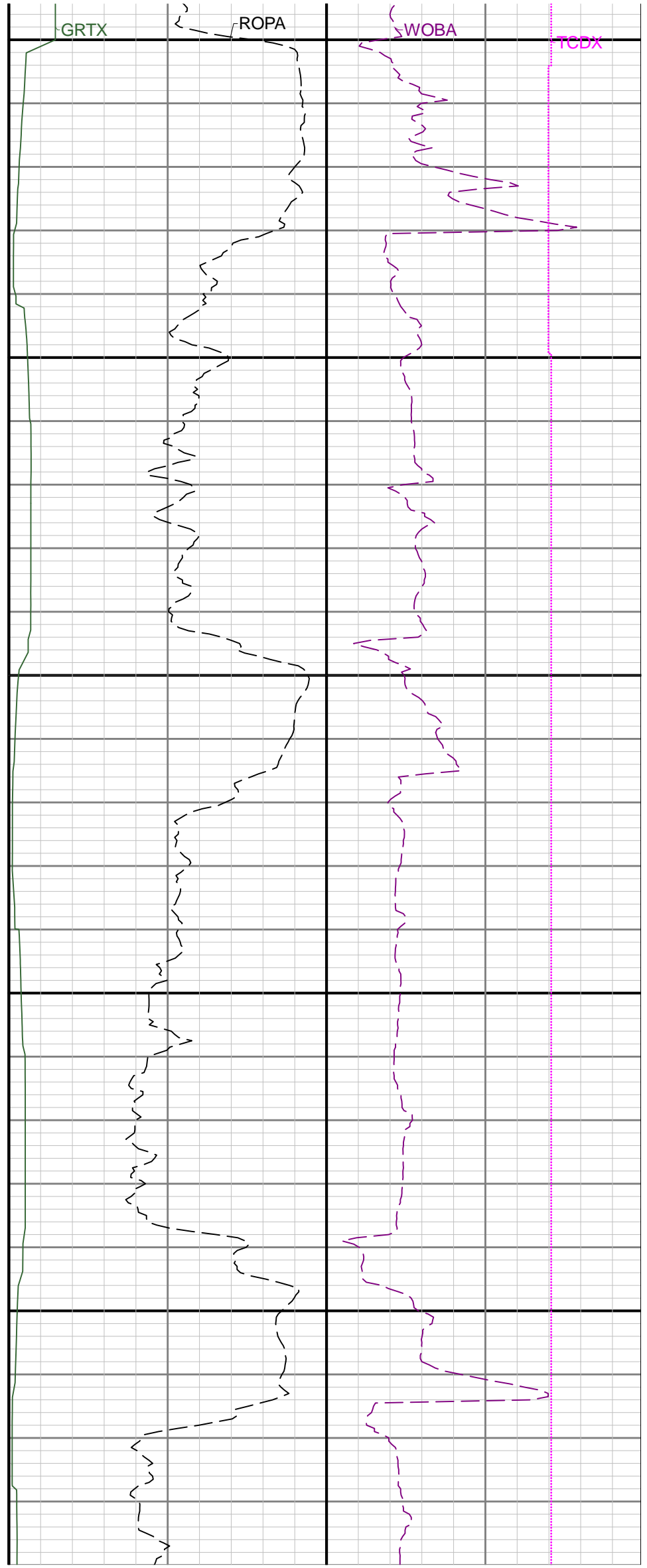
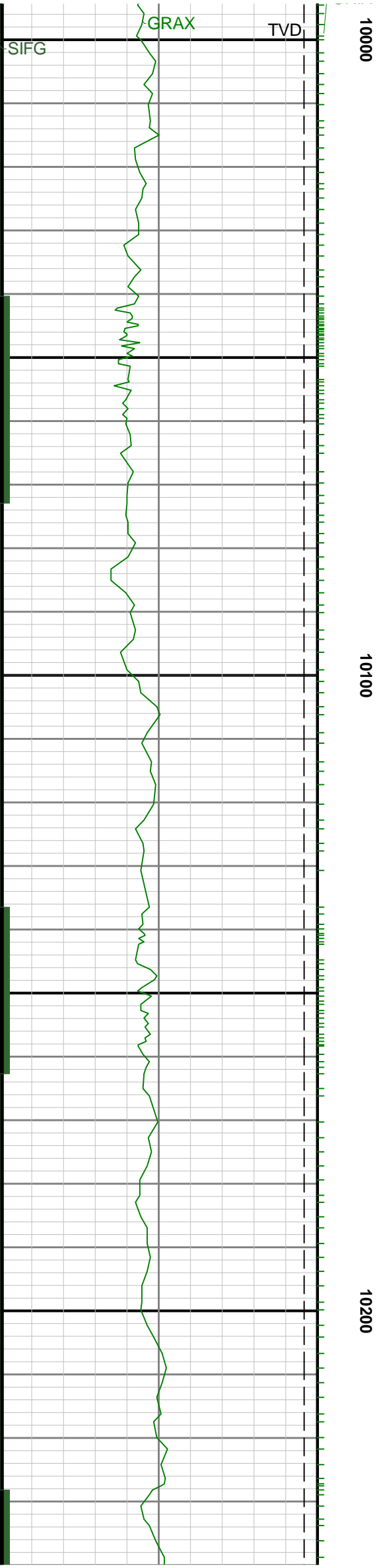

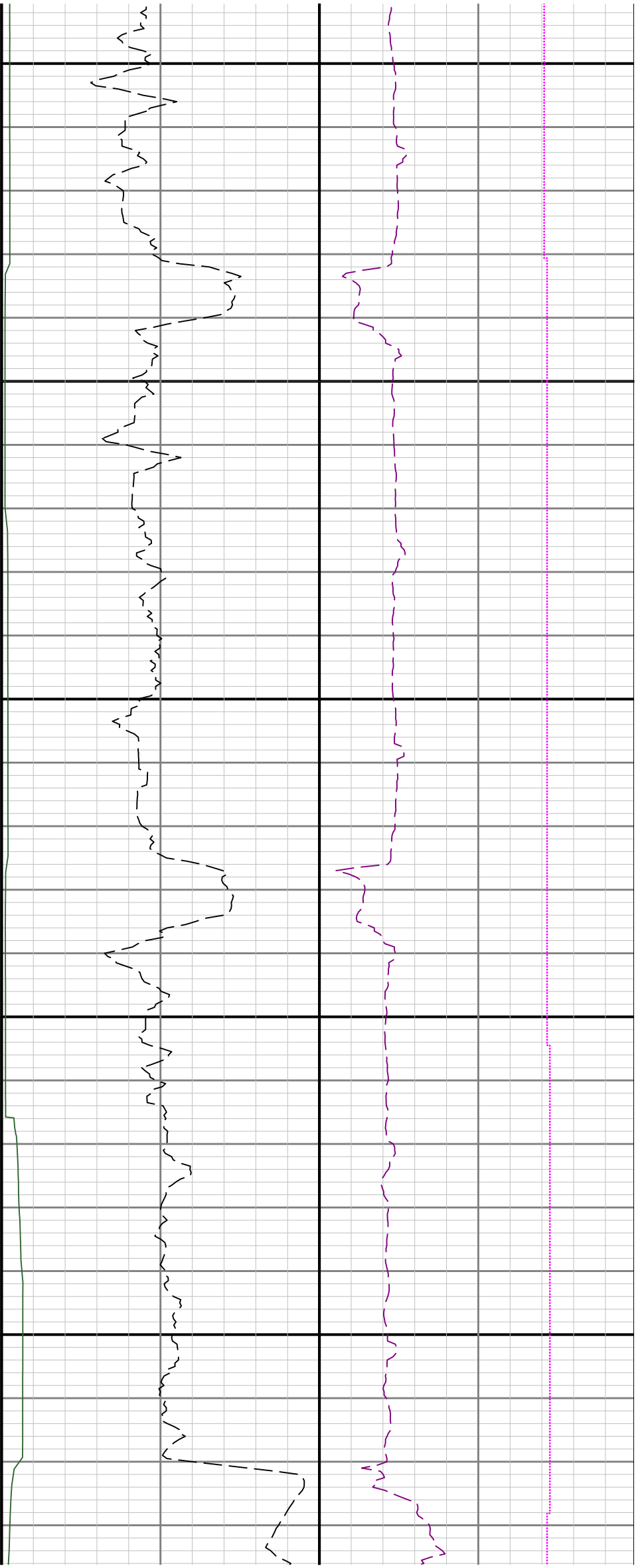

10300

10400

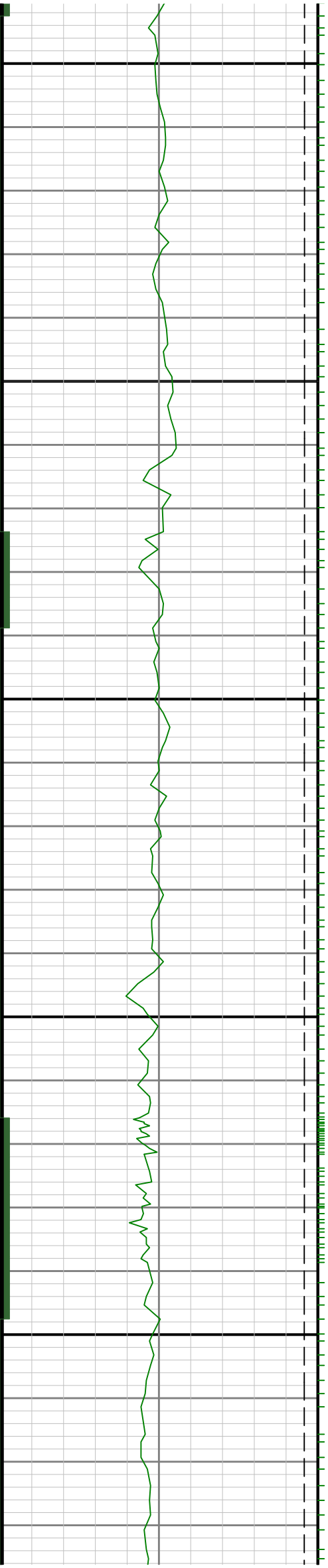

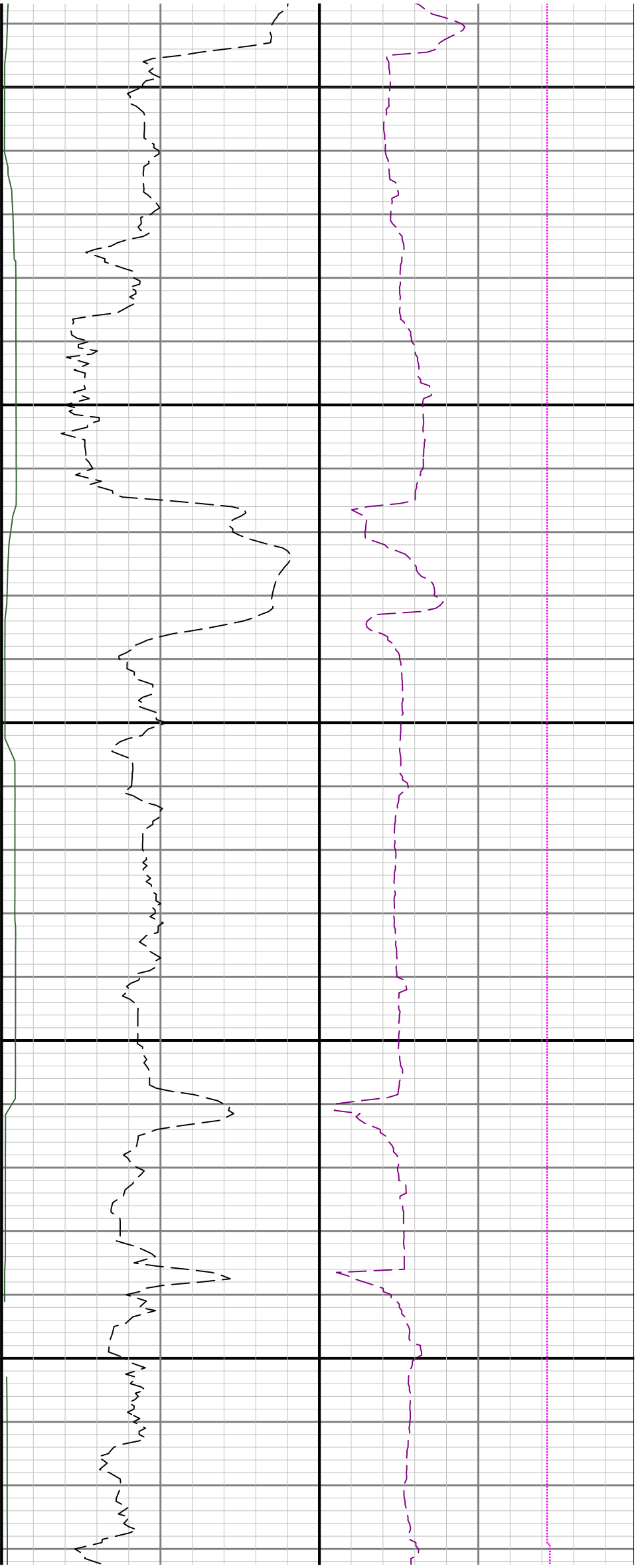

10500

10600

10700

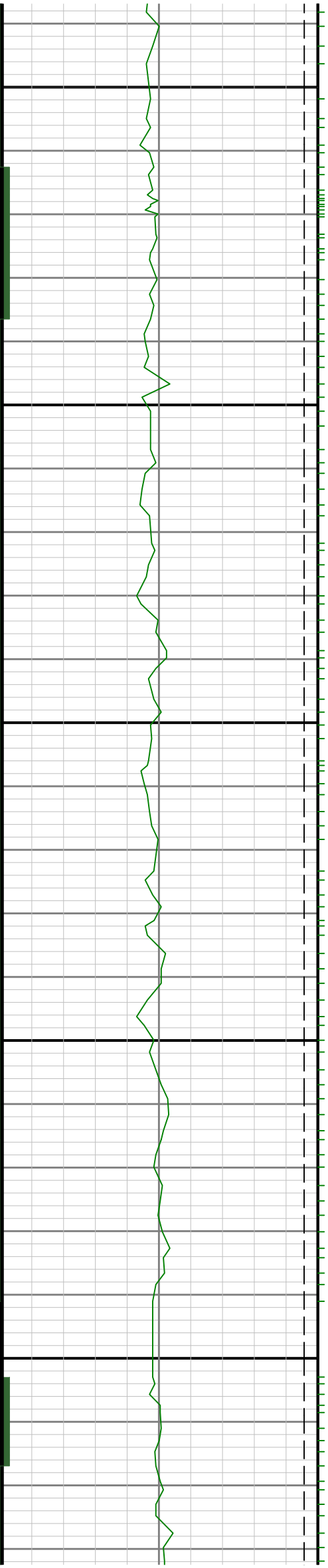



10800

10900

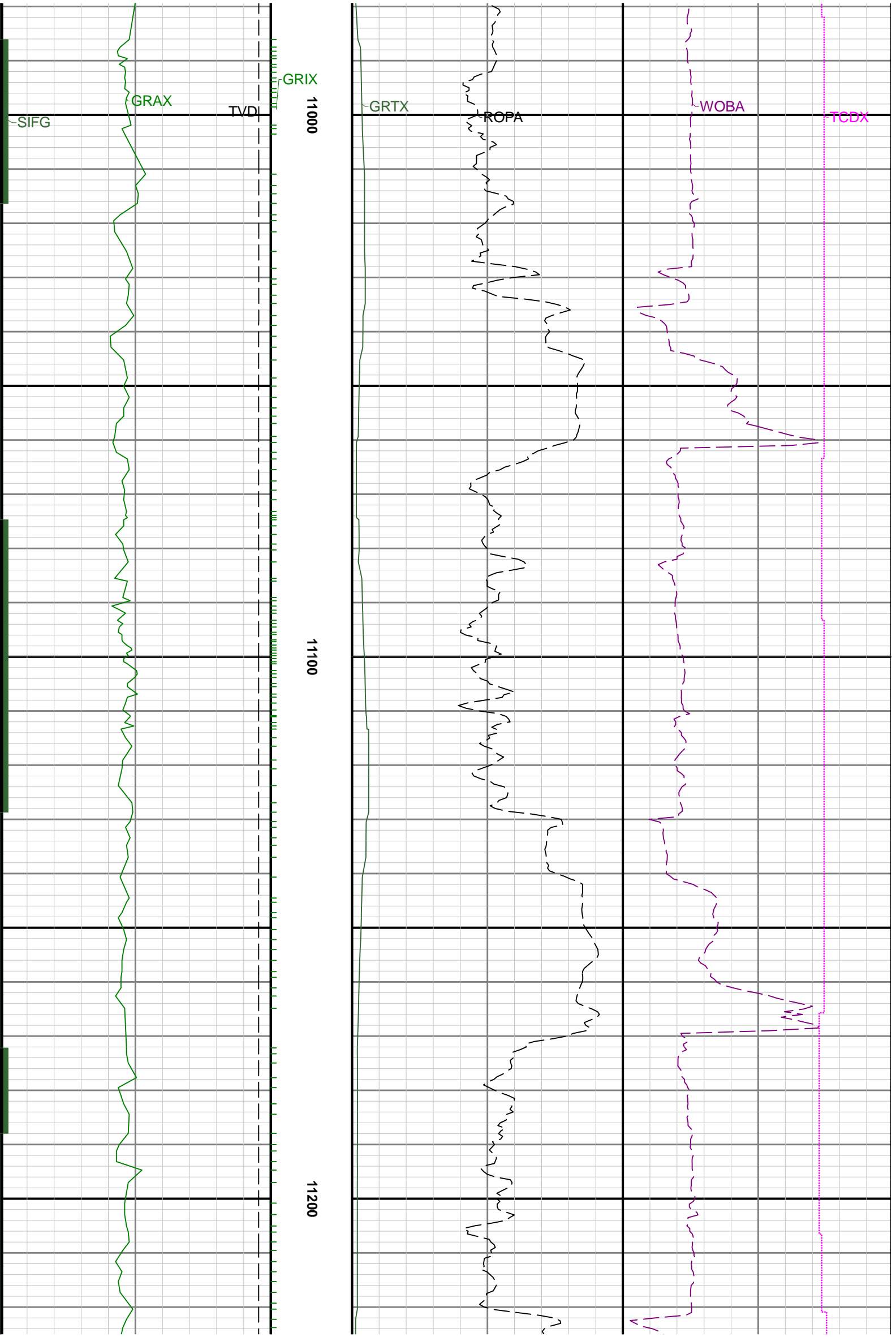



11300

11400

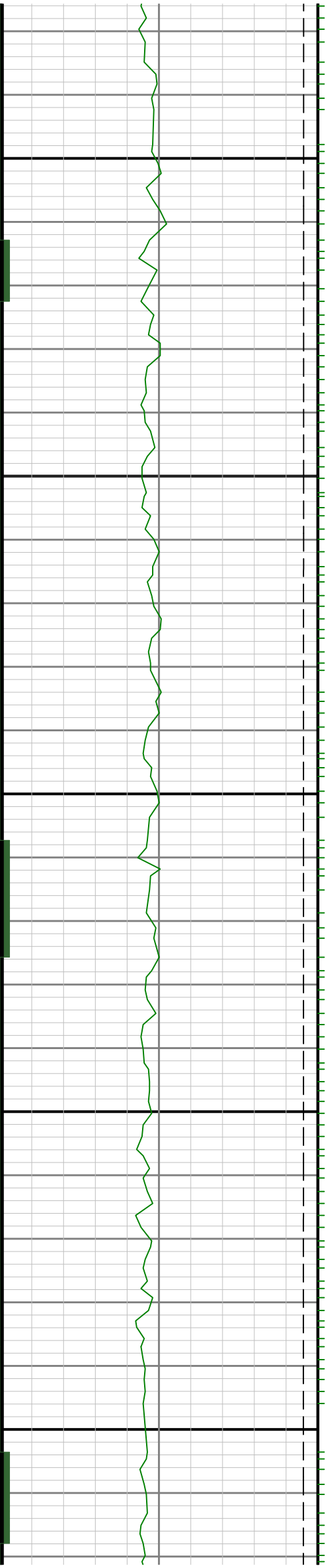

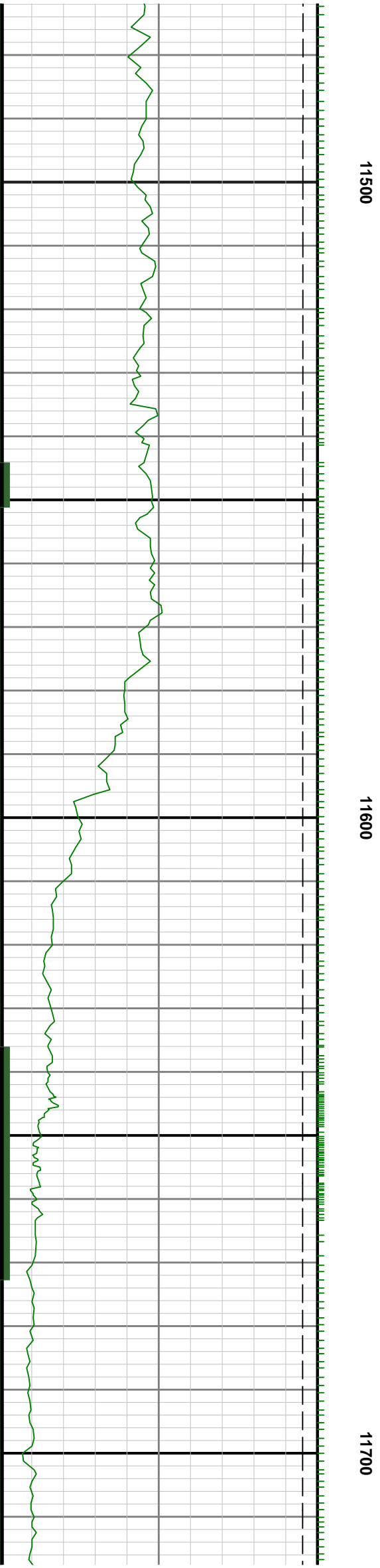
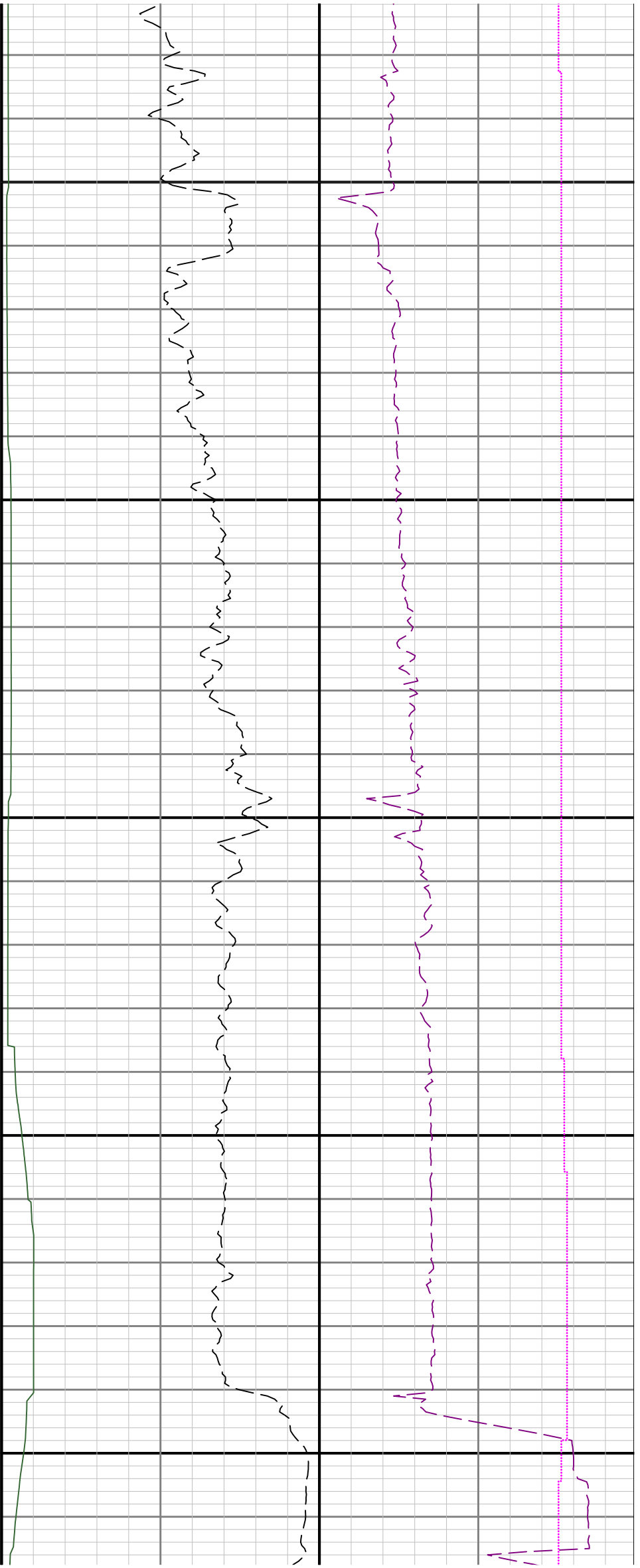

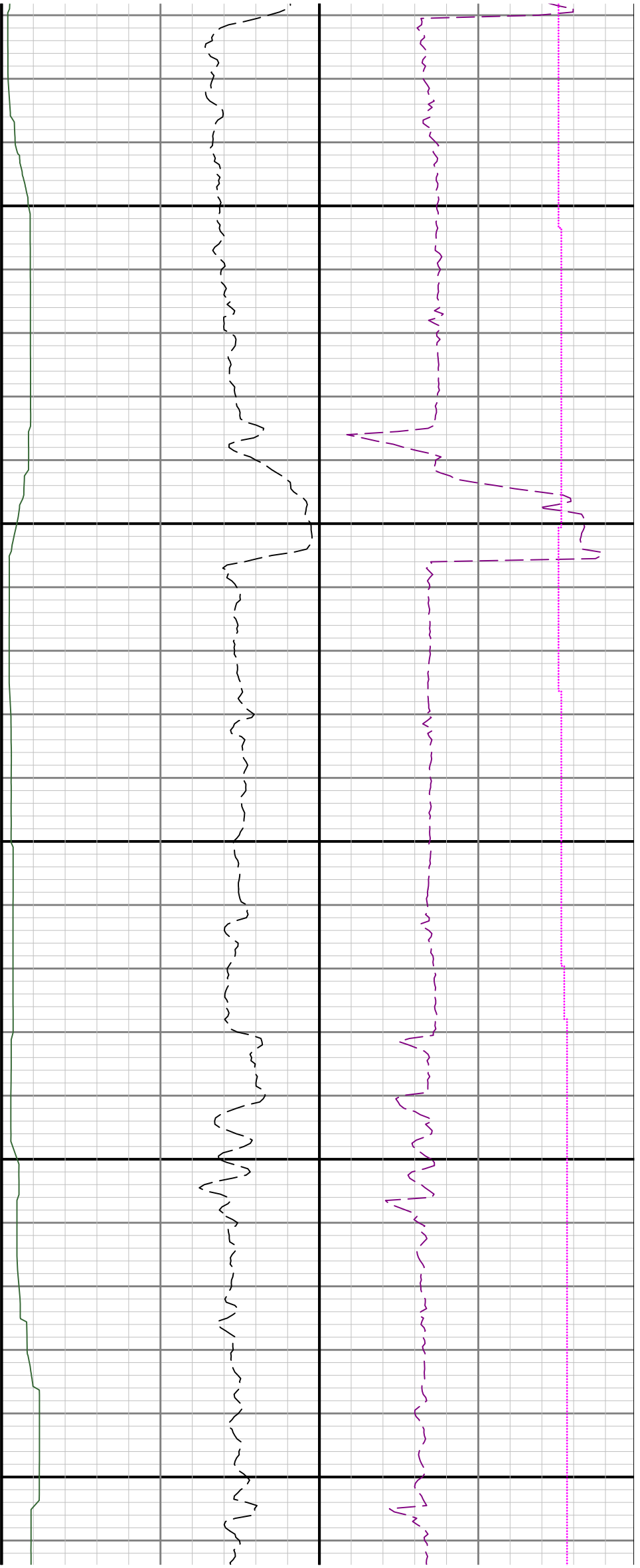

11800

11900

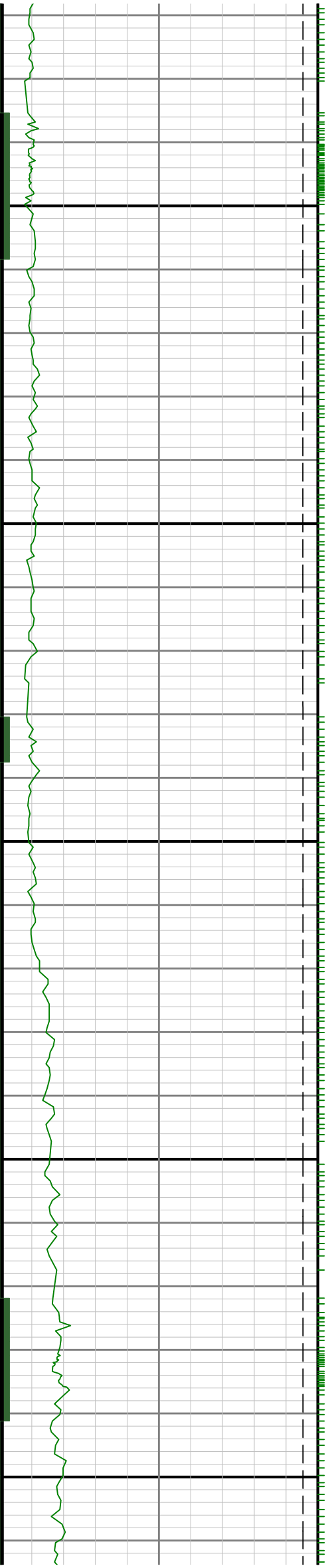

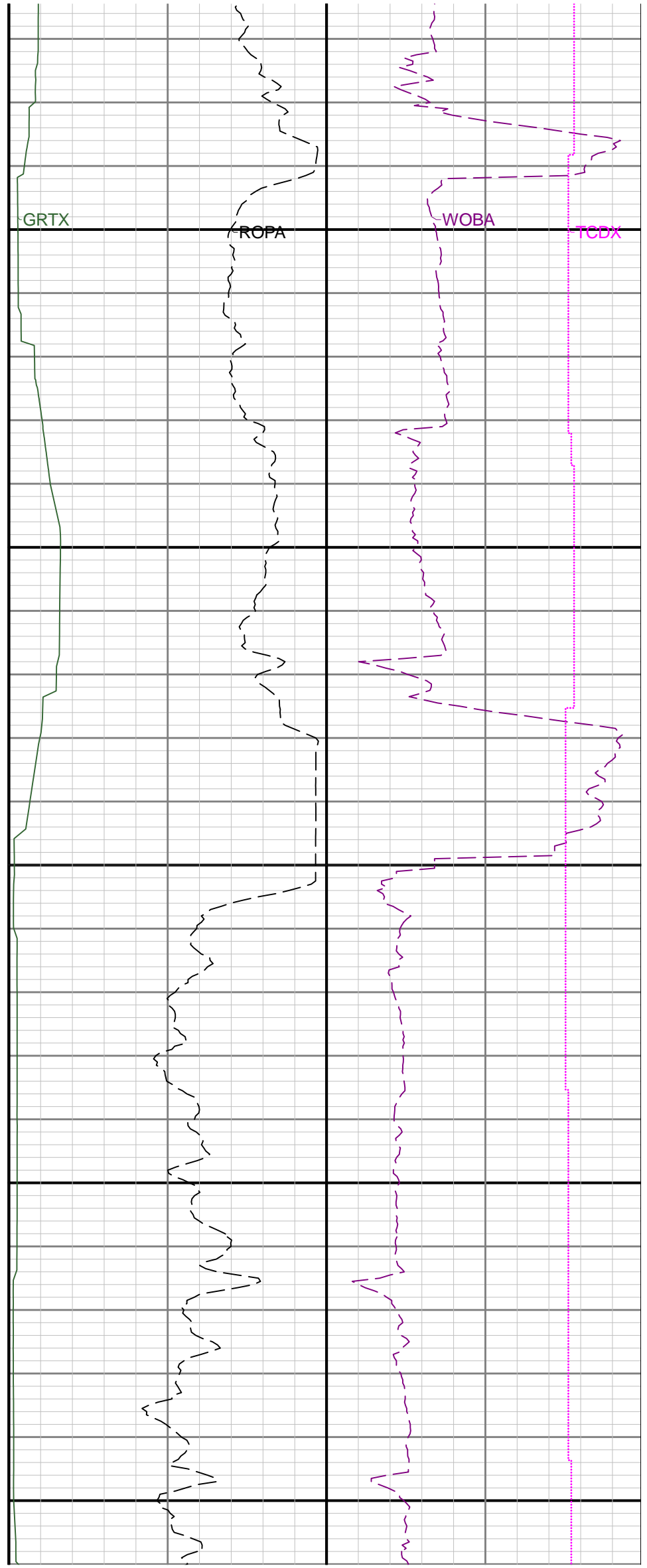
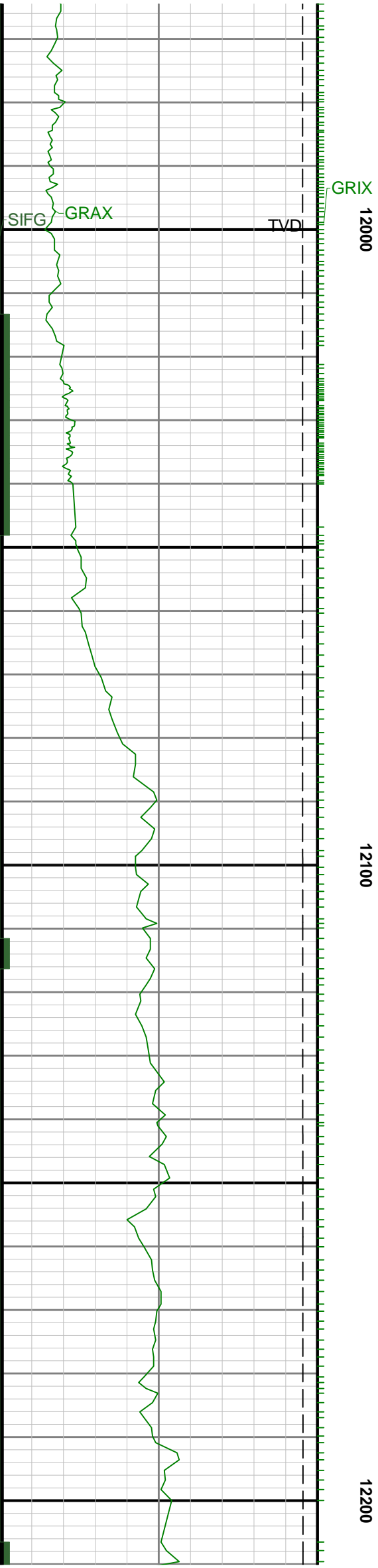

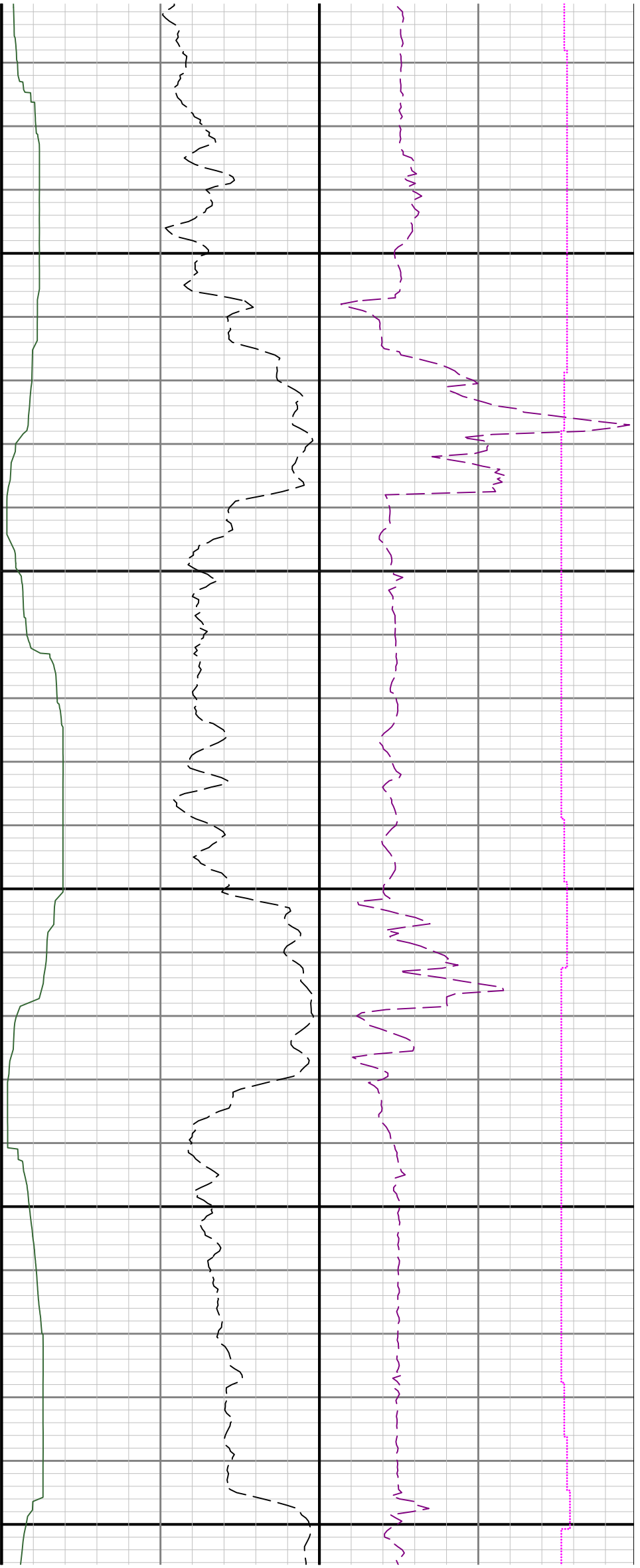

12300

12400

$R1<$

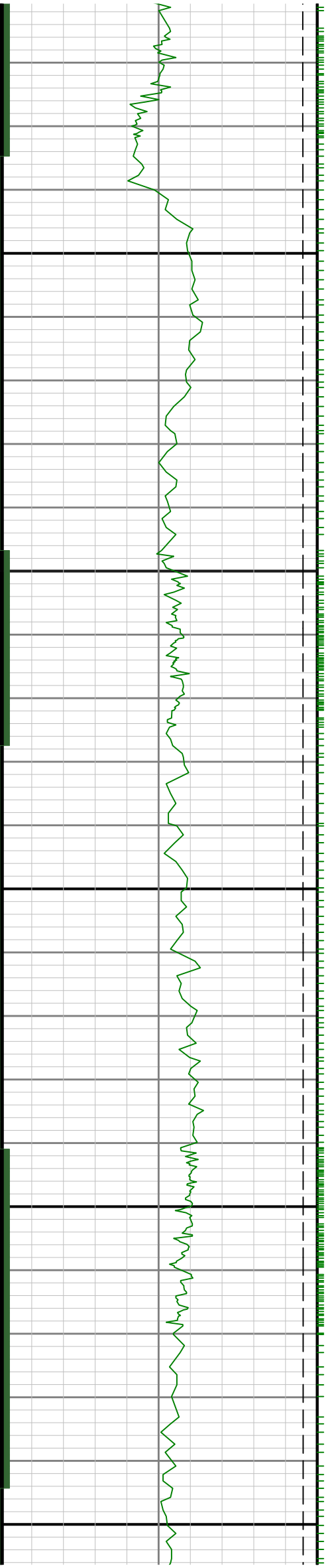

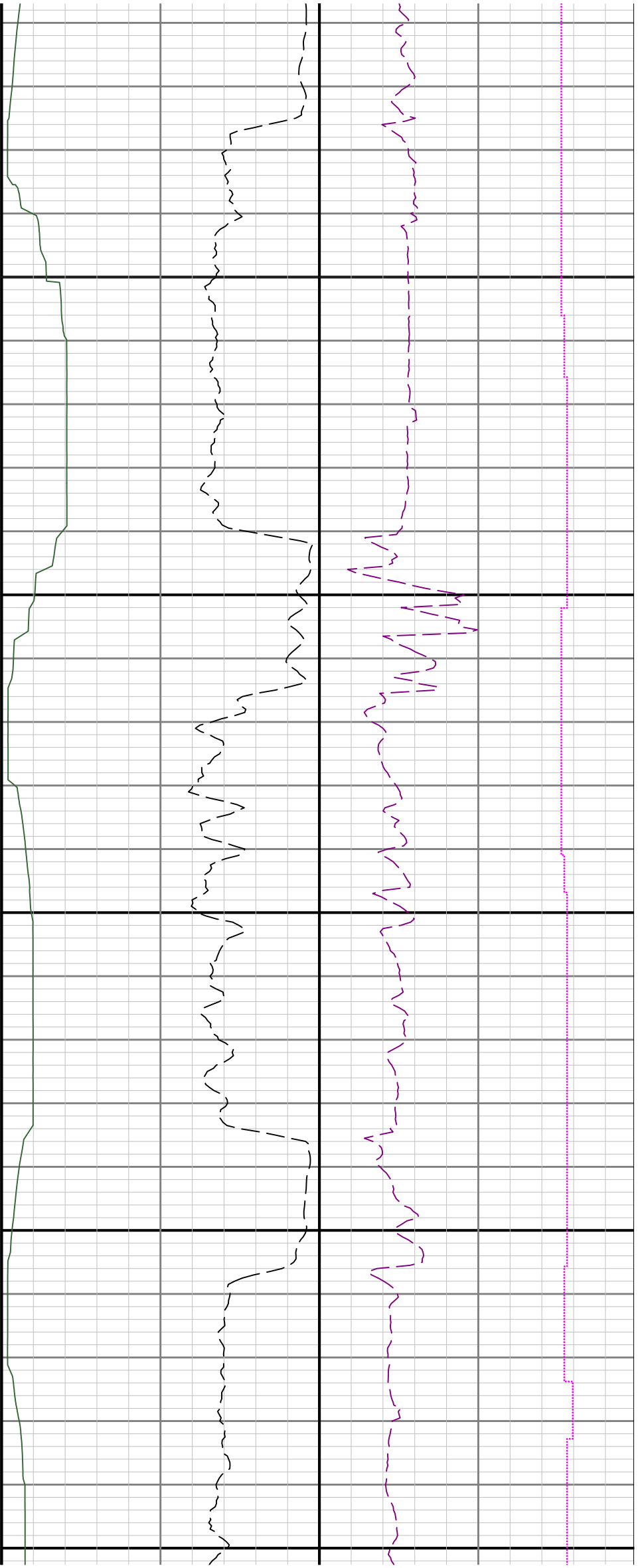

12500

12600

12700

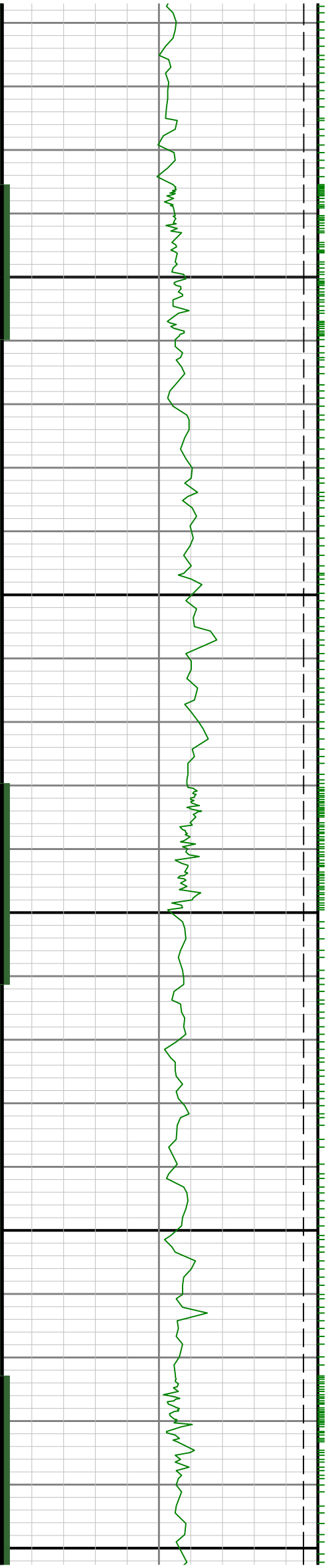

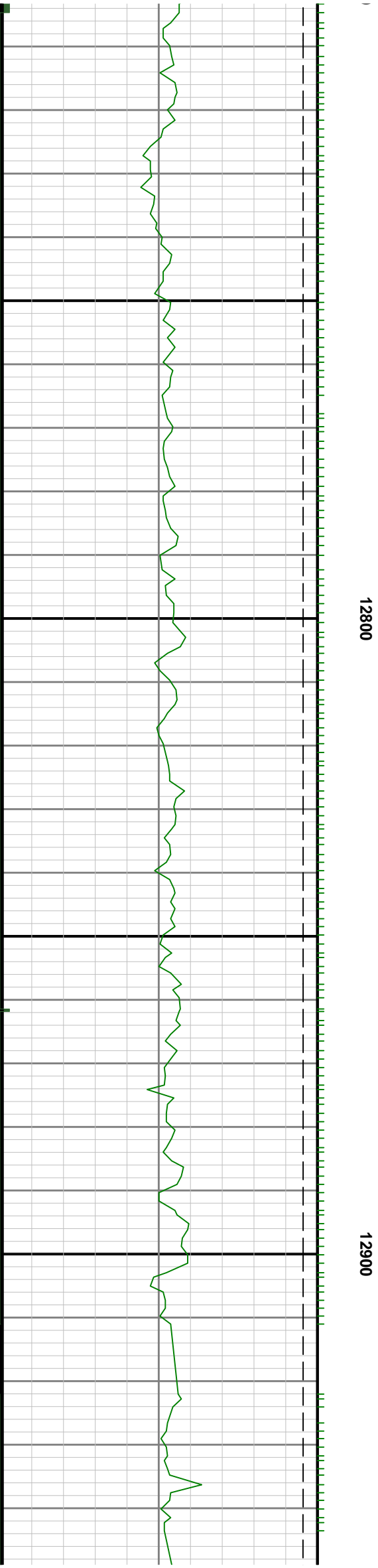
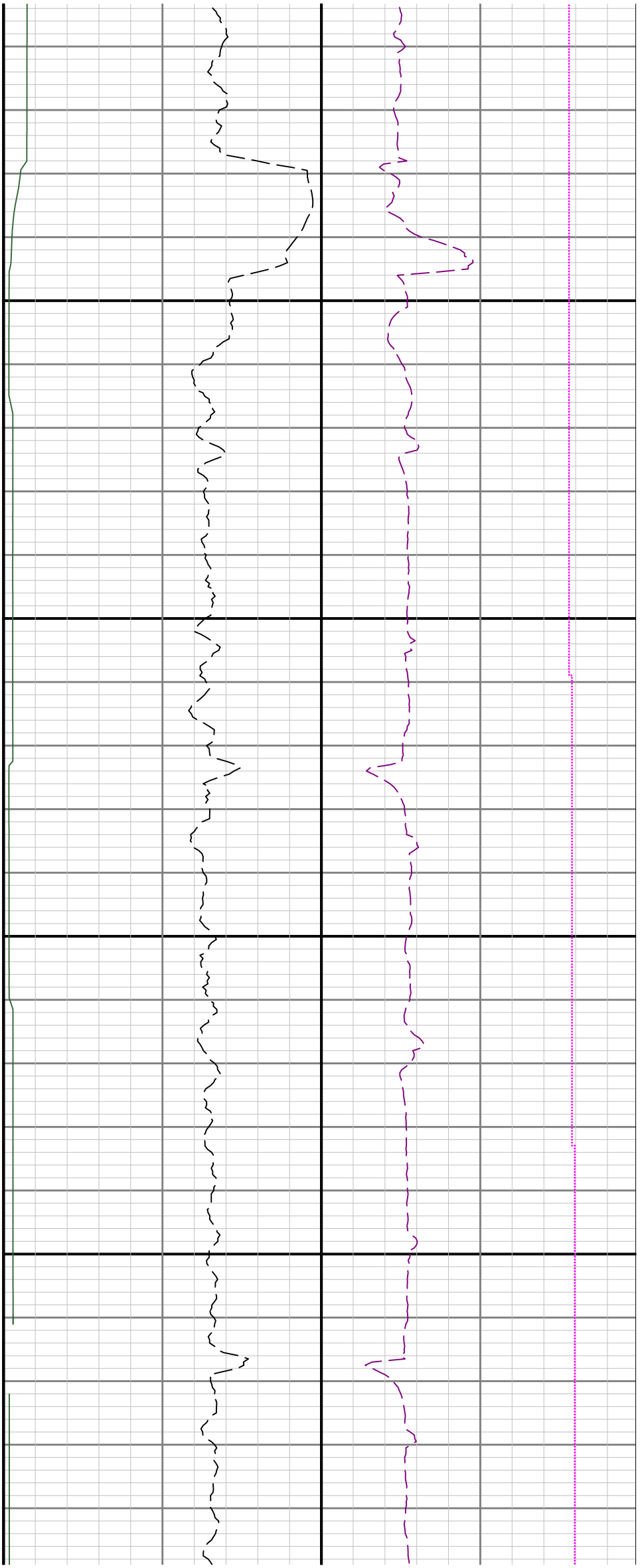

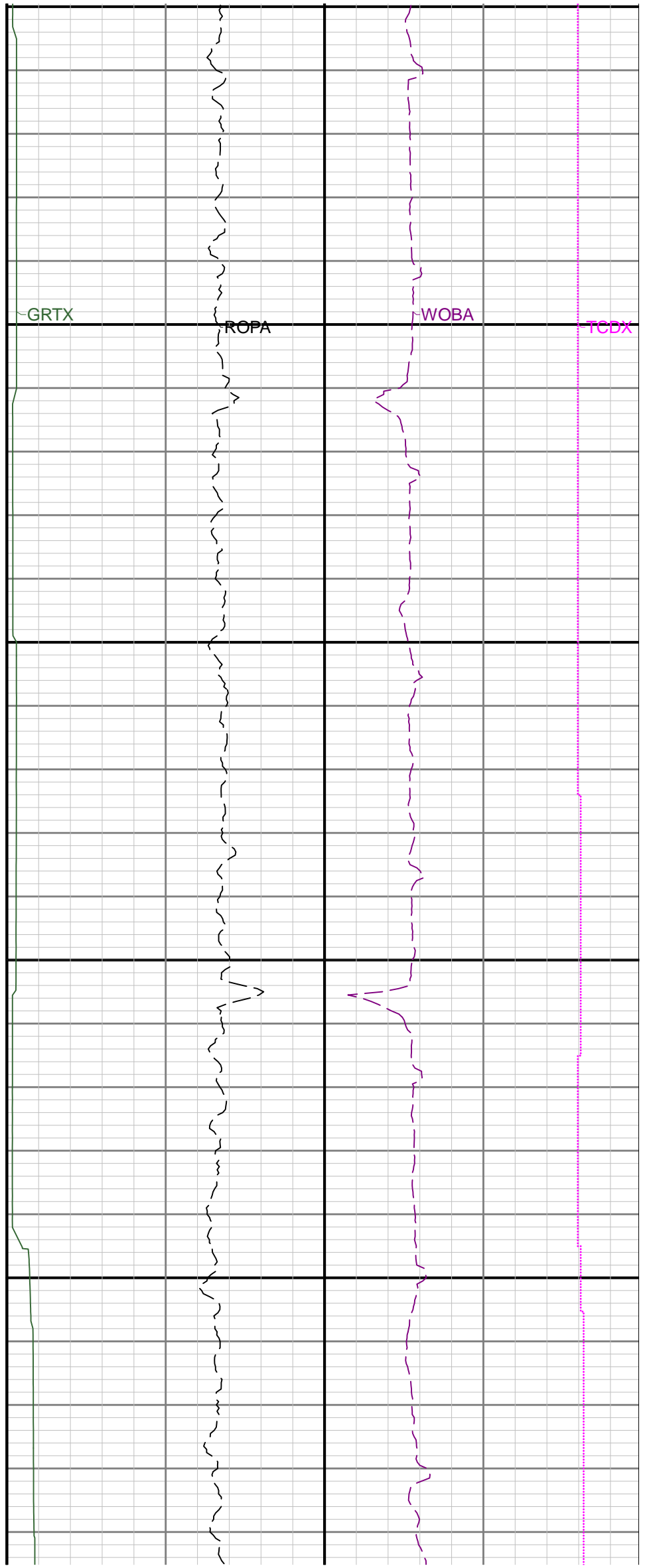
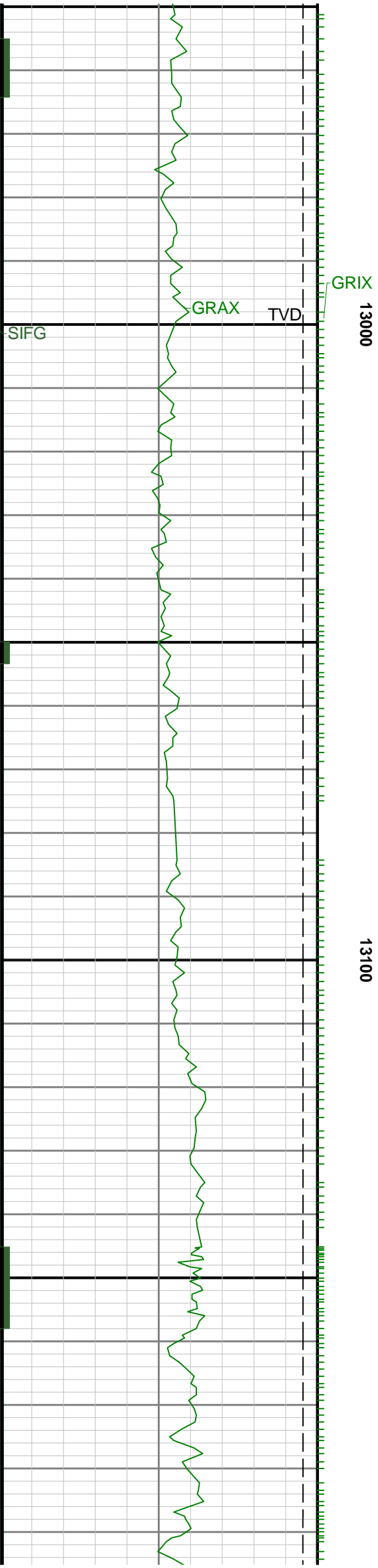

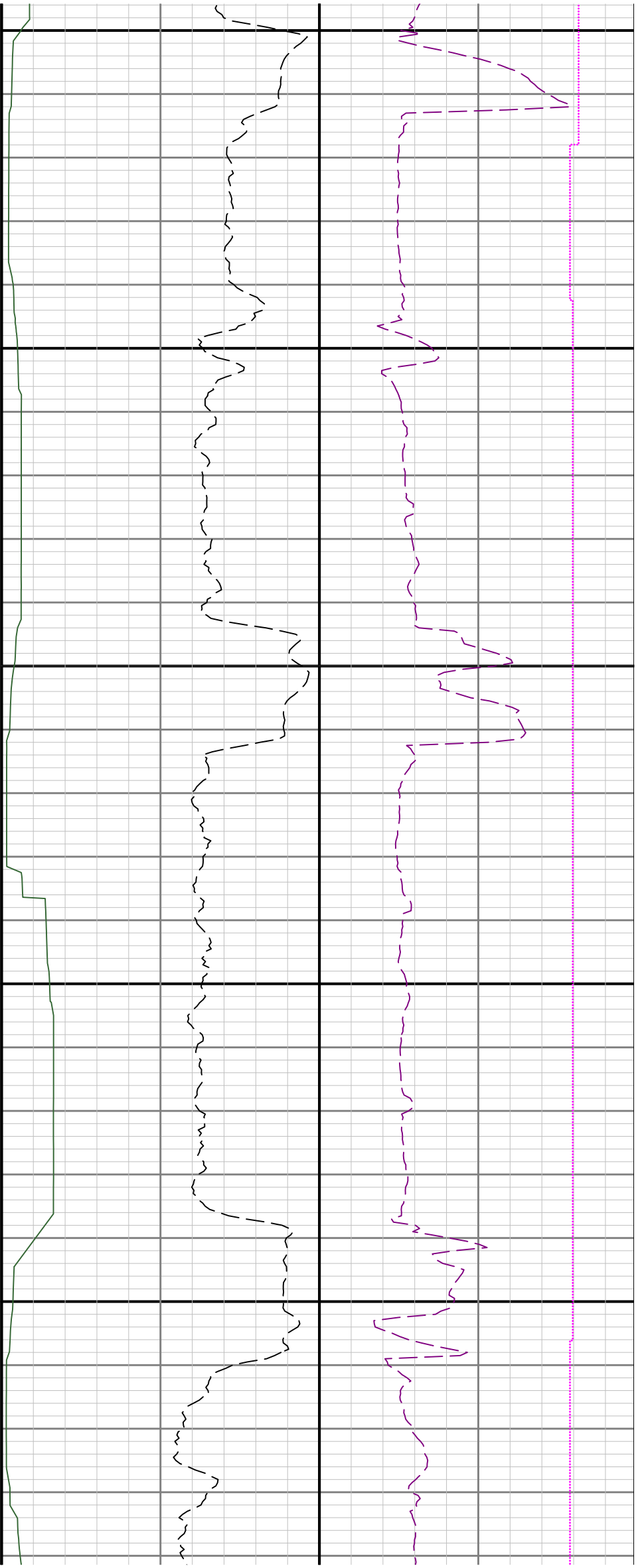

13200

13300

13400

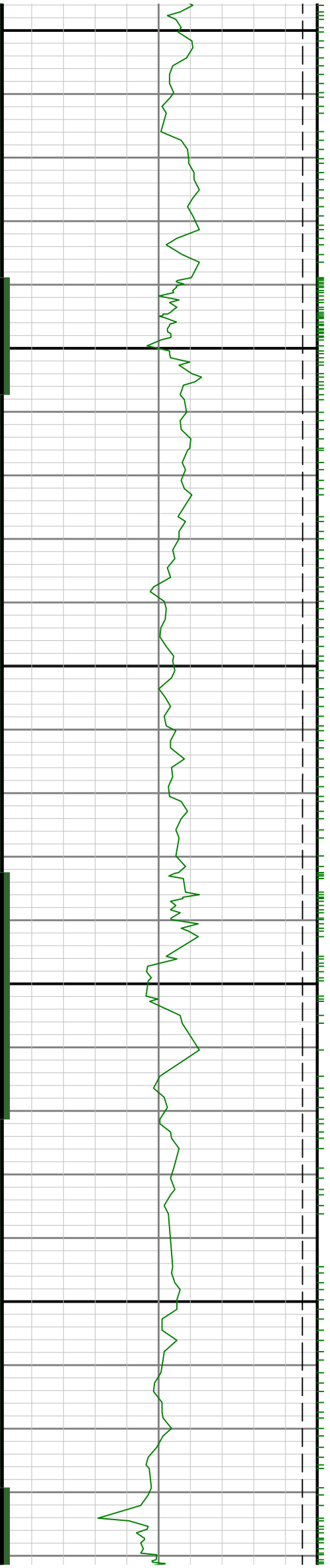

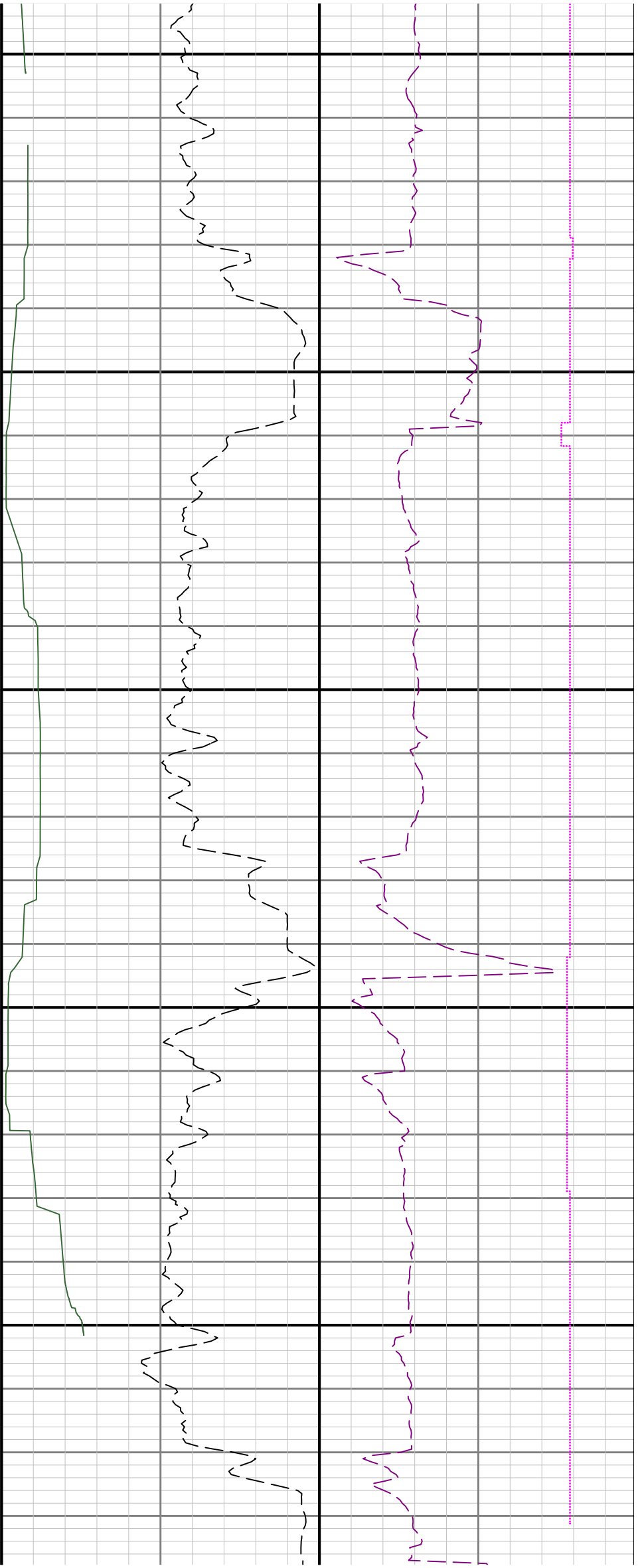

13500

13600

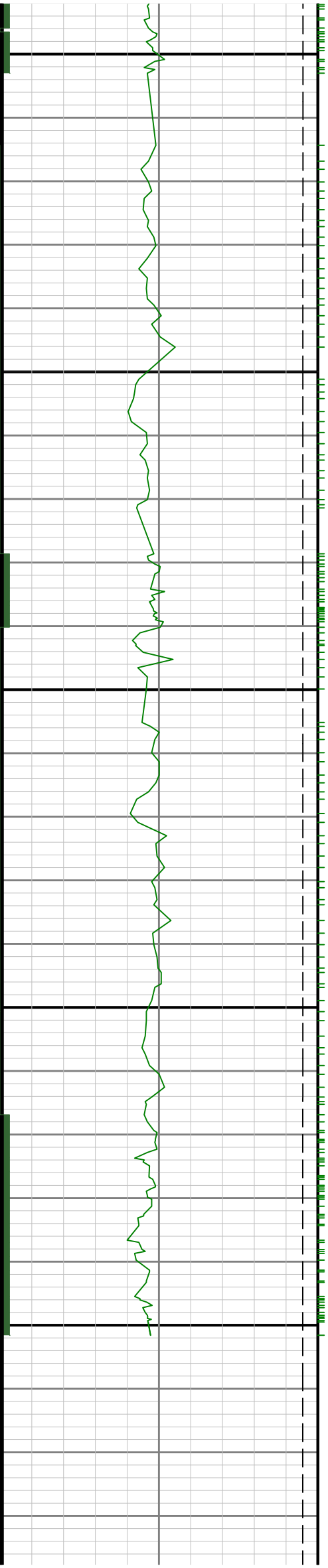

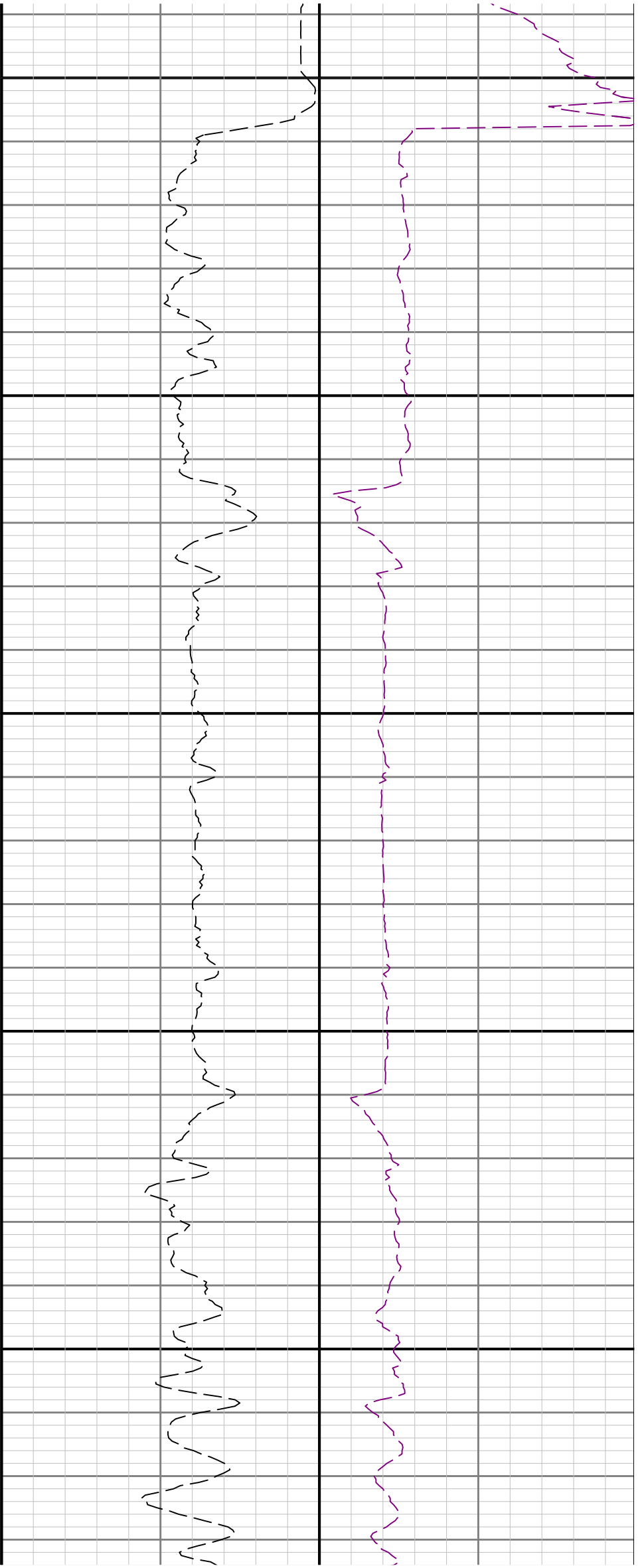

13700

13800

13900

