

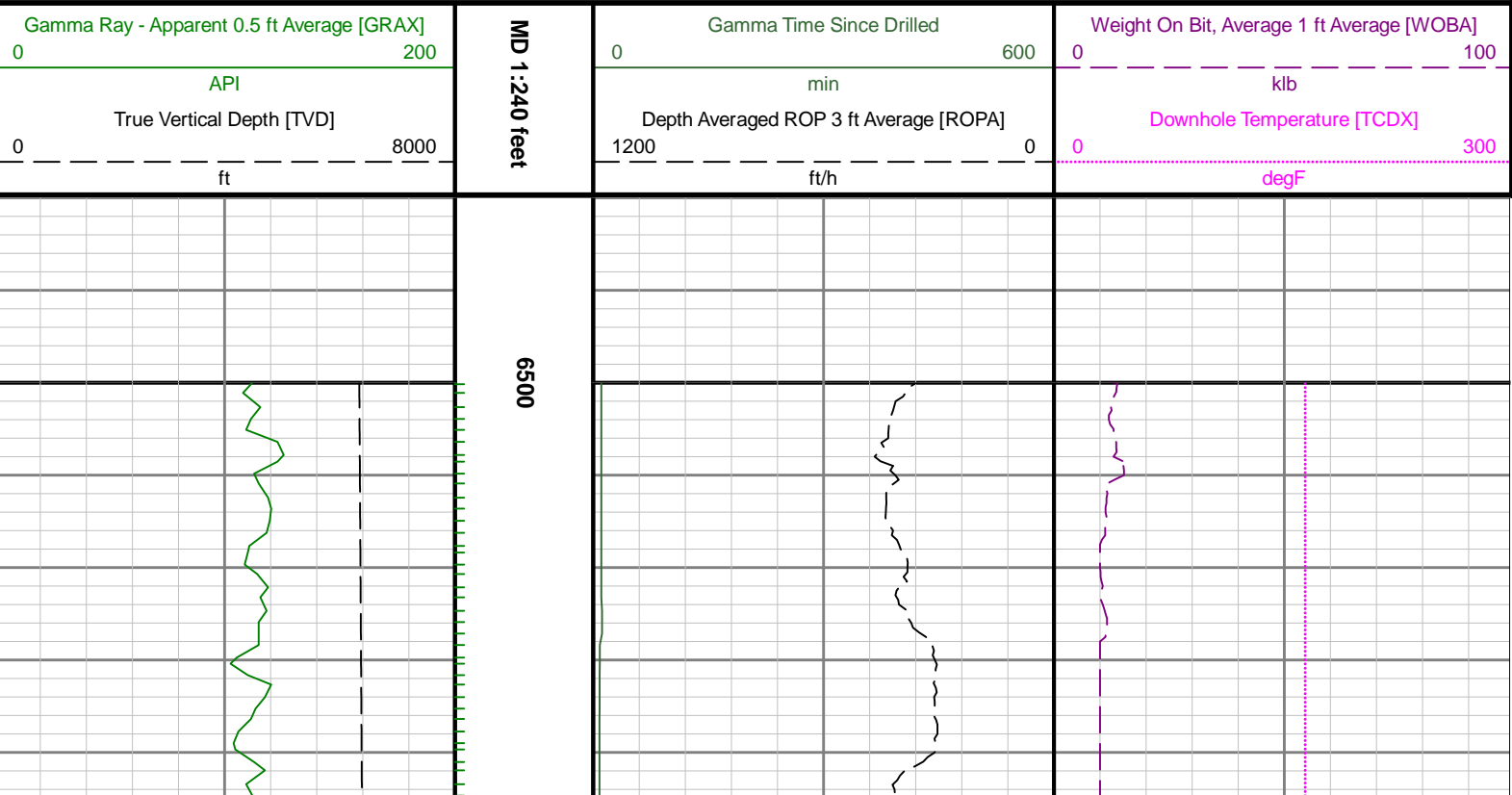

Gamma Ray

| | |
|---|---|
| Scale: 1:240 MD | Company: Anadarko |
| Depth Reference: Driller's Depth | Well: Puma Fed 30N-14HZ |
| | Field: Wattenburg |
| | County: WeldCountry: United States |
| | State: Colorado |
| Status: Field Print | Surface Location: Latitude: 39° 41' 11" N Longitude: 106° 01' 11" W Other Services: N/A |
| API: 05123425620000 Job ID: 8379432 | SEC: 23TWN: 1NRGE: 67W |
| Permanent Datum (P.D.): Ground Level | Elevation: 4991.00 ftInterval: 6500.00 ft - 14100.00 ft |
| Log Measured From: Rig Floor | Above P.D. 32.00 ftCreated: 2017-04-03 03:02 |
| BHI Rep 1: Gabriel Scarborough | BHI Rep 2: Ryan Wunderlich |
| Client Representative: Anadarko | Elevations: Elev. KB: N/A Elev. DF: 5023.00 ft Elev. GL: 4991.00 ft |

"These interpretations and analyses ("Interpretations") are opinions provided by Baker Hughes Oilfield Operations, Inc ("Baker Hughes"), based upon industry practice, empirical relationships, assumptions and measurements, (many of which may be provided by the customer). The Interpretations are not infallible and may be subject to different opinions. Vjwu."Dcmgt"JwiJgu"fqgu"pqv"ycttcpv"vjgkt"ceewtce{"."eqttgevpguu."qt"eqorngvgpguu."qt"vjcv"vjg"ewuvqogtøu"cpflqt"cp{" vjktf"rctv{øu"tgnkcepg"qp"uwej"Kpvgrtrgvcvkqpu"yknn"ceeqornkuJ"cp{"rctvkewnct"tguwnvu0"Vjg"ewuvqogt"cuuwogu"hwnn" responsibility for the use of the Interpretations and for decisions based thereon and the customer agrees to release, defend and indemnify Baker Hughes, its parent, subsidiaries and affiliated or related entities, and subcontractors, together with its and their officers, directors, employees, agents and invitees against, any and all claims, losses, damages, or expenses sustained by the customer or any third party arising out of reliance upon or use of the Interpretations, without regard to the cause(s) thereof, including without limitation any form of negligence on the part of Baker Hughes. Unless other contract terms have been agreed to by the parties, each party's liabilities and qdnkicvkqpu"ujcnn"dg"iqxgtpgf"d{"Dcmgt"JwiJgu"Kpeqtrqtcvgføu"Yqtnfykfg"Vgtou"cpf"Eqpfkvkqpu0\$"





6600

6700

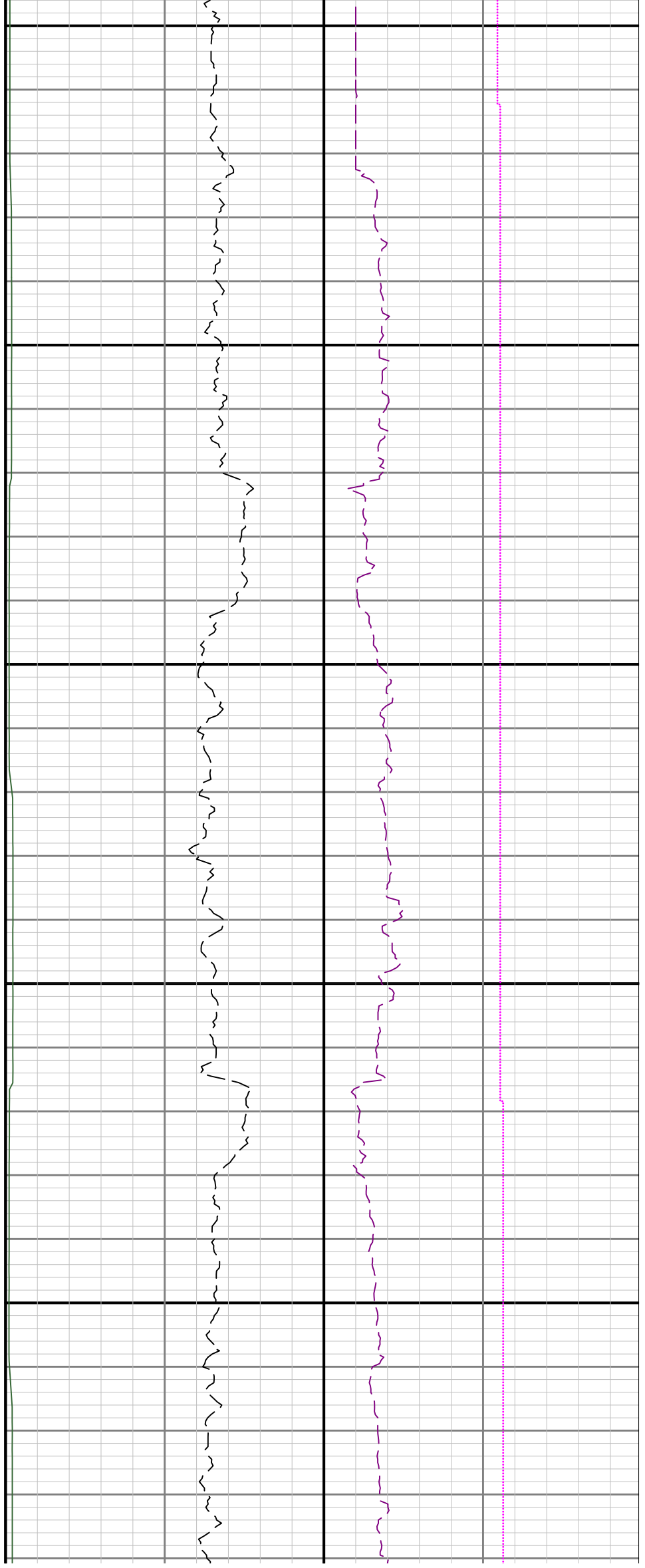

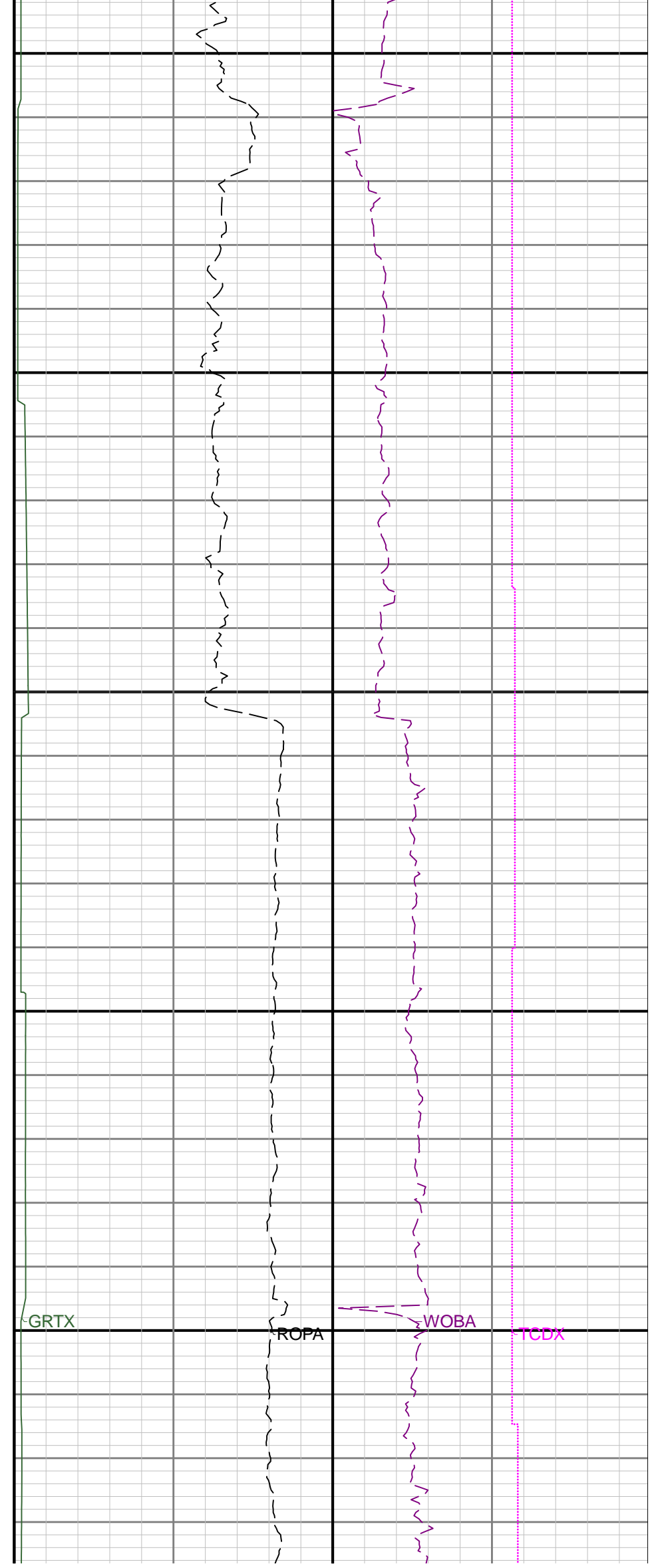
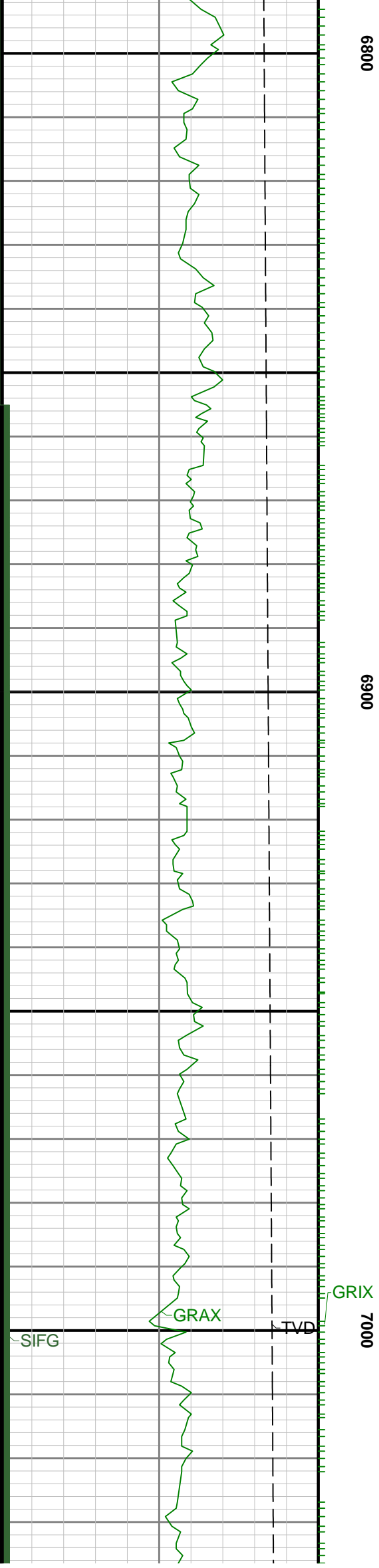

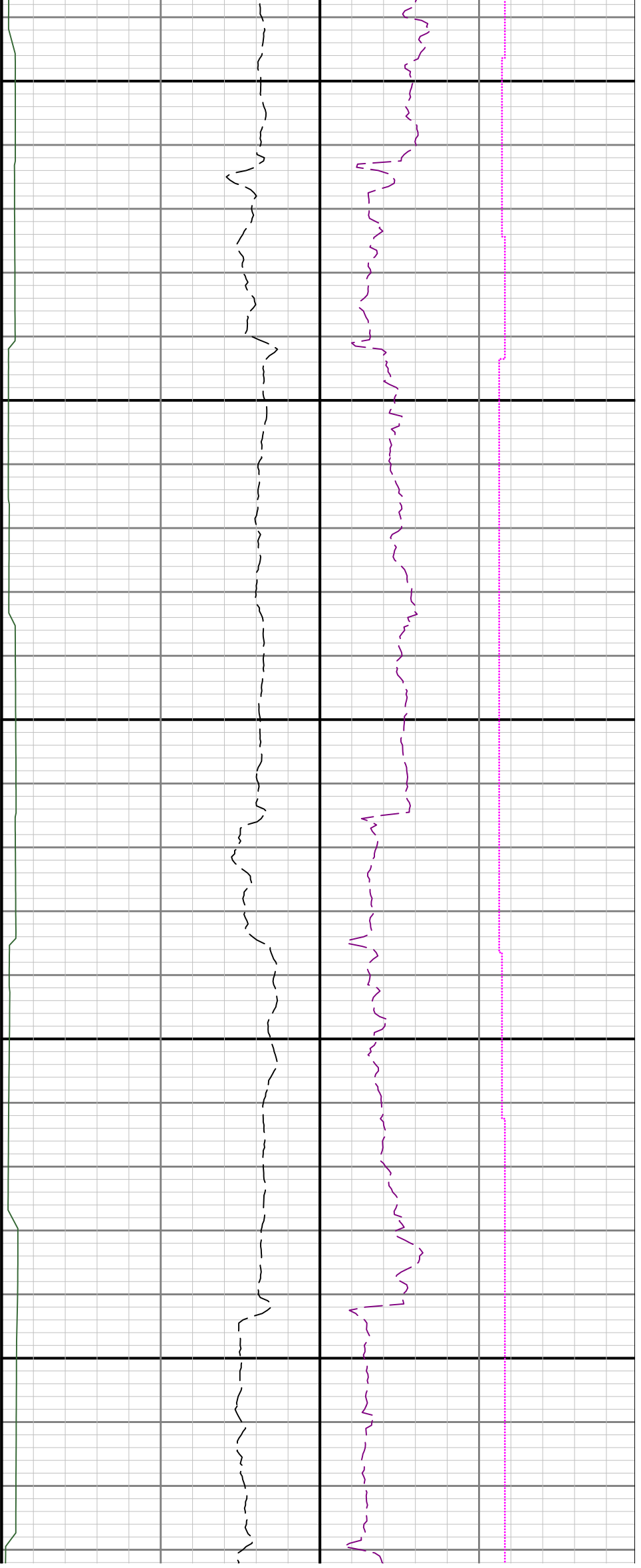

7100

7200

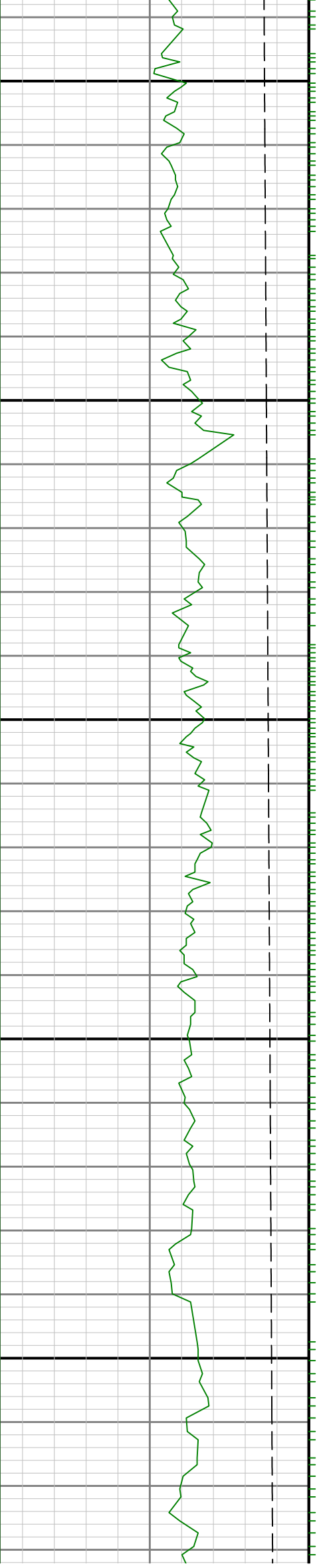

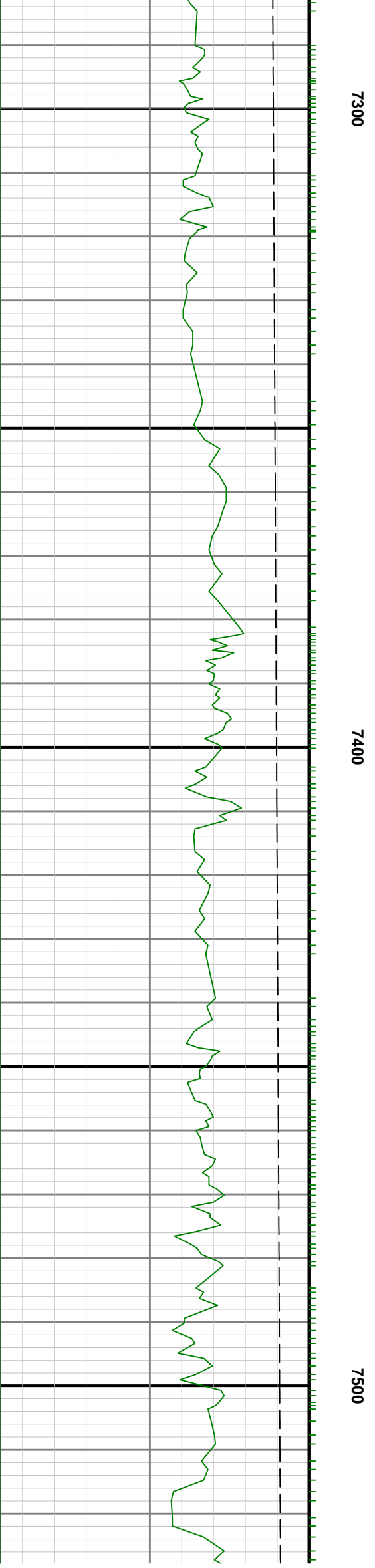
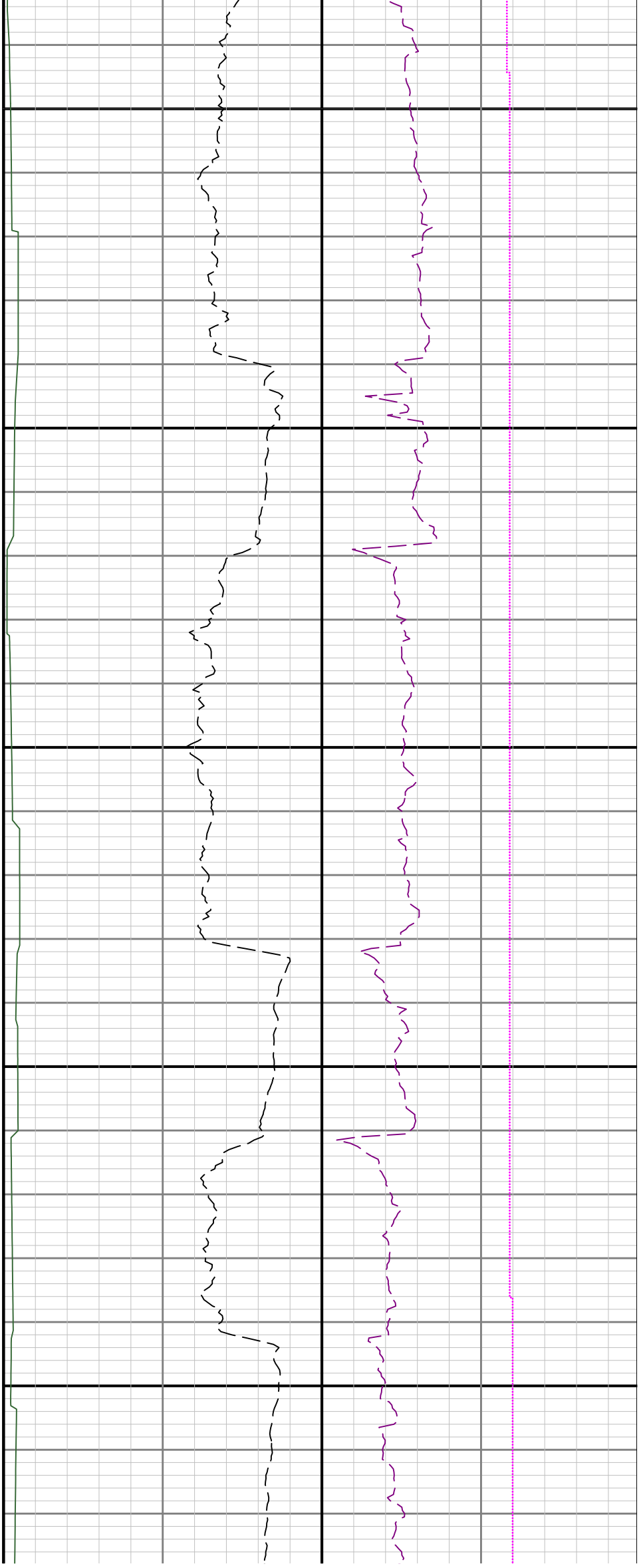

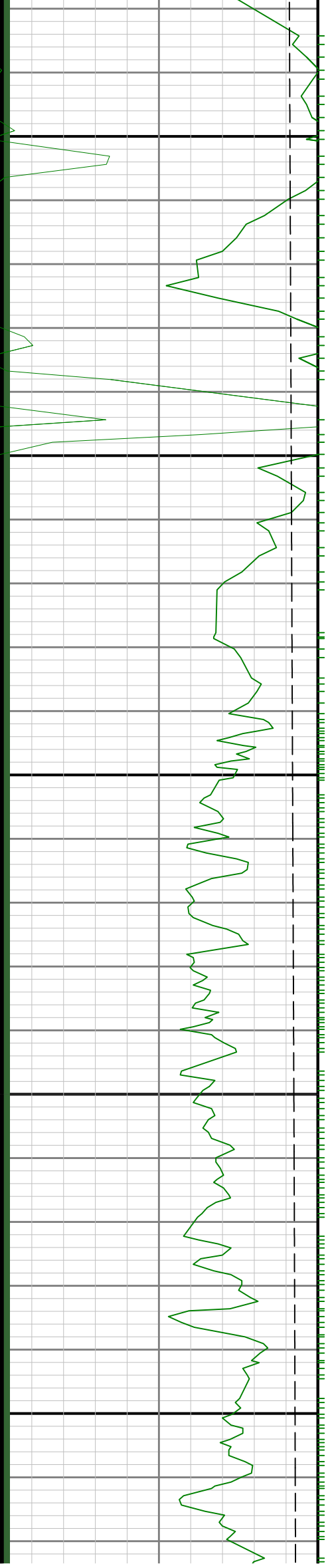

7600

7700

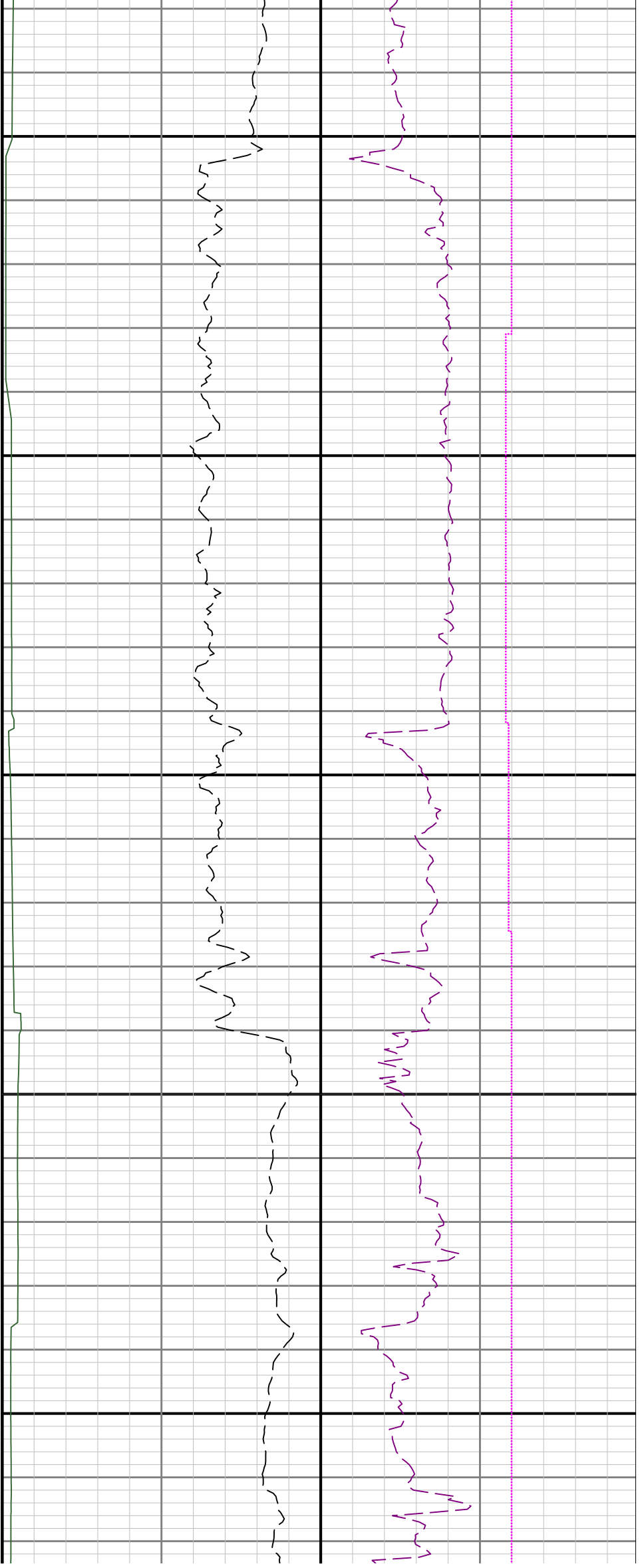

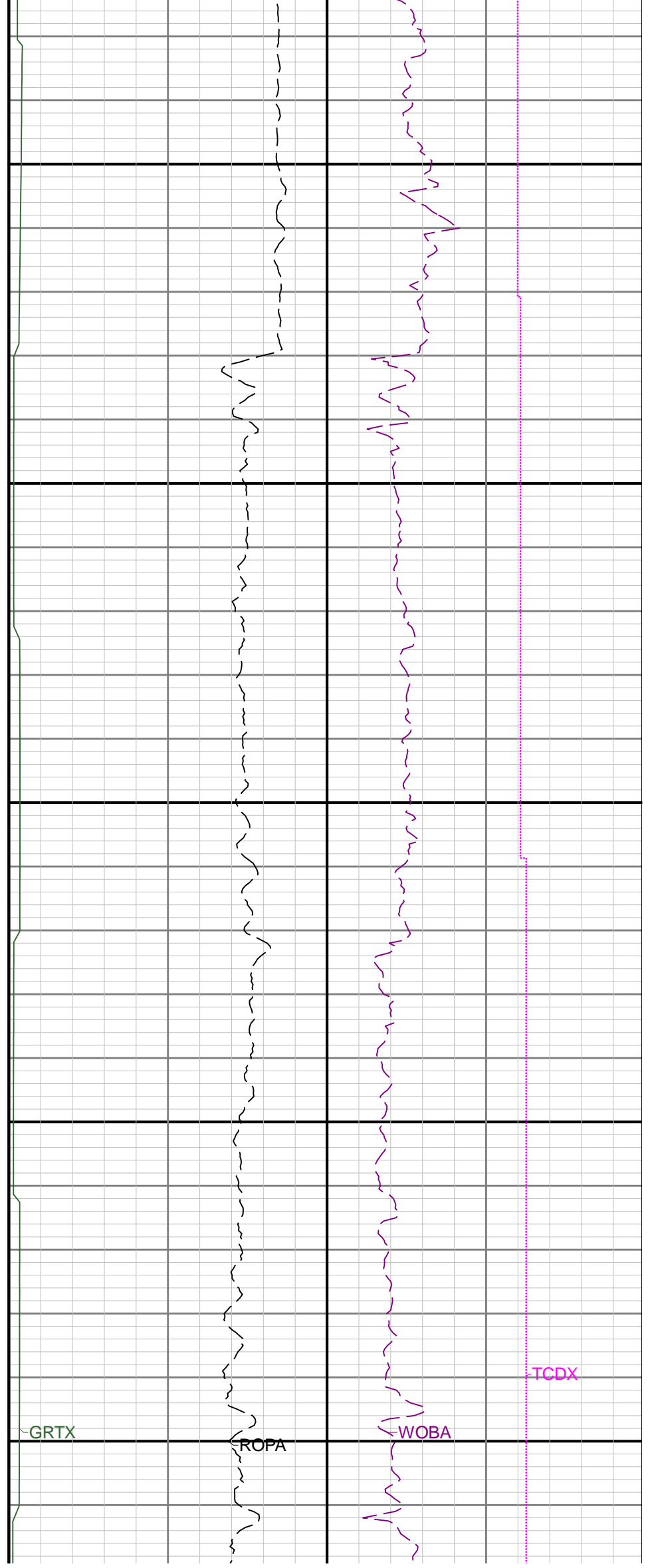
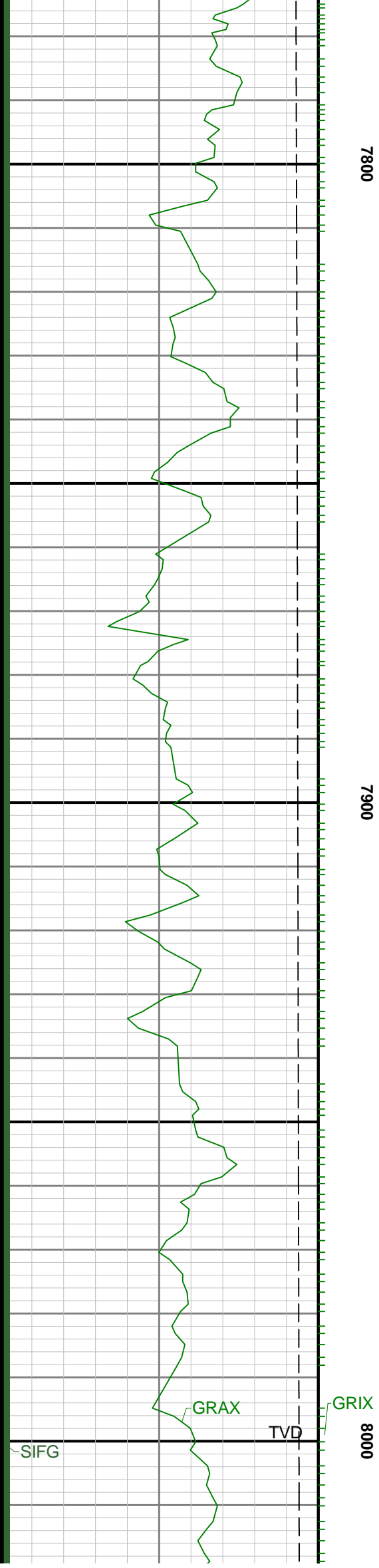

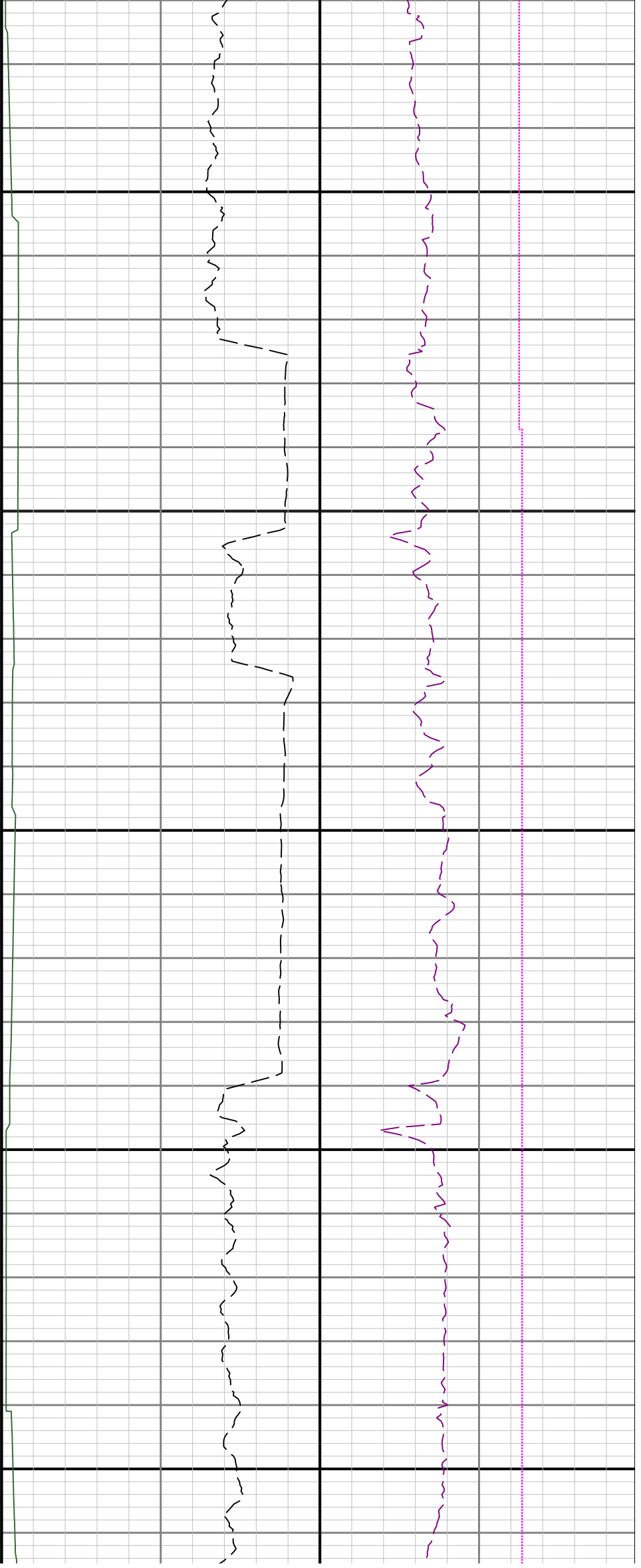

8100

8200

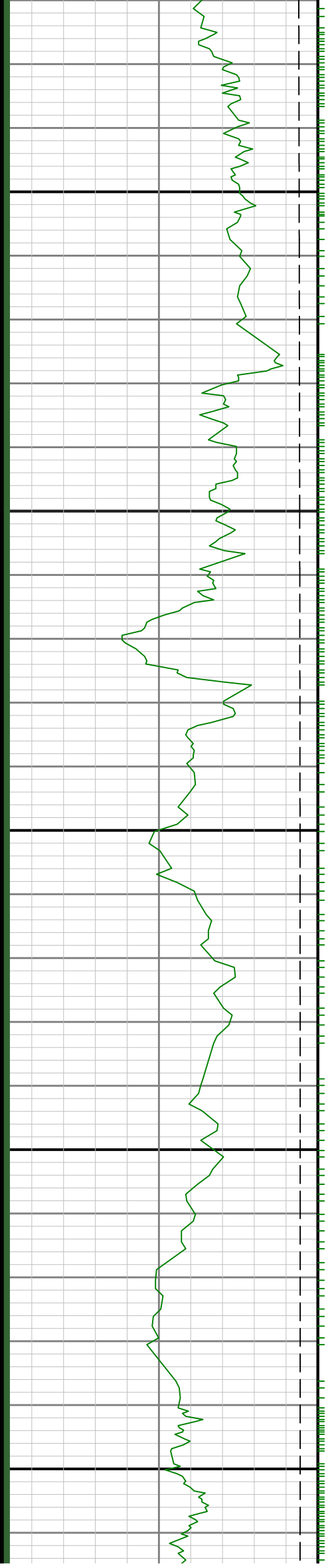

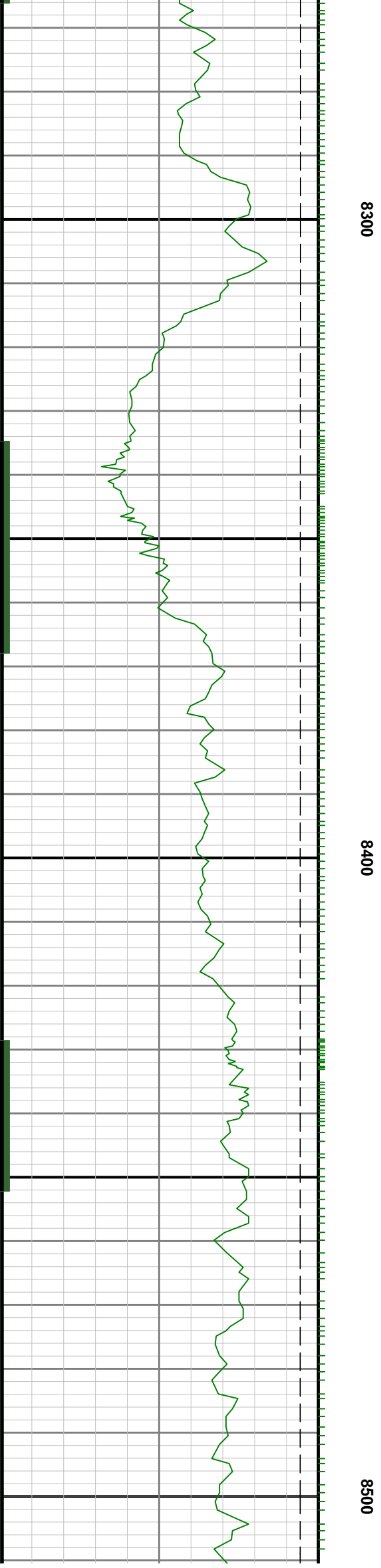

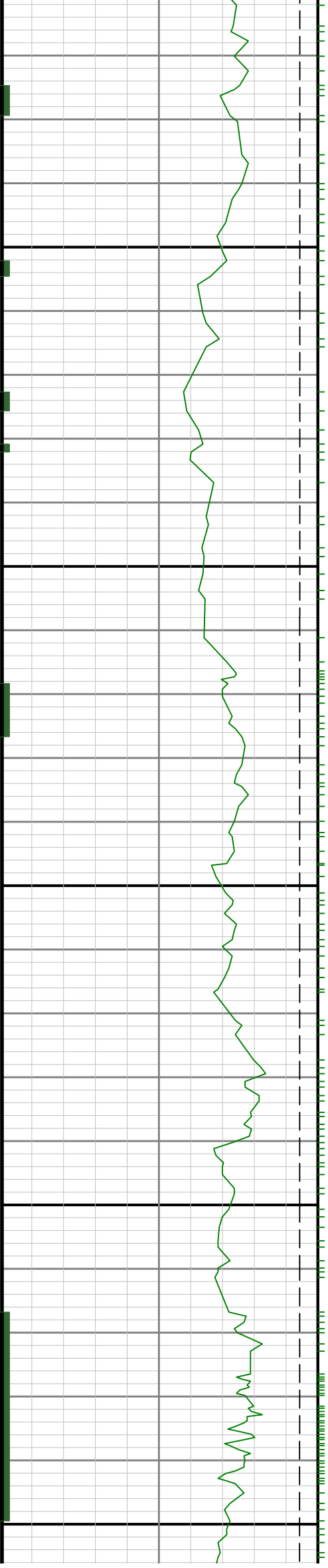

0098

8700



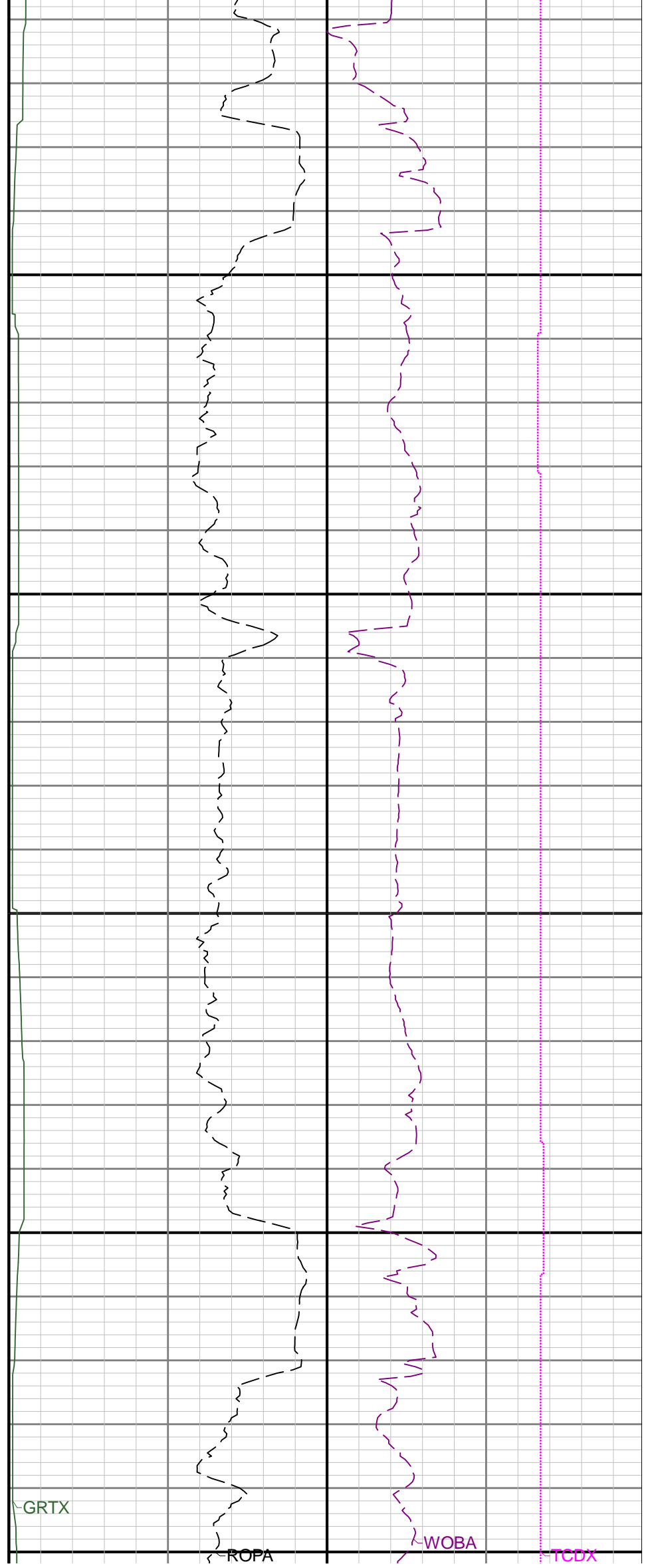
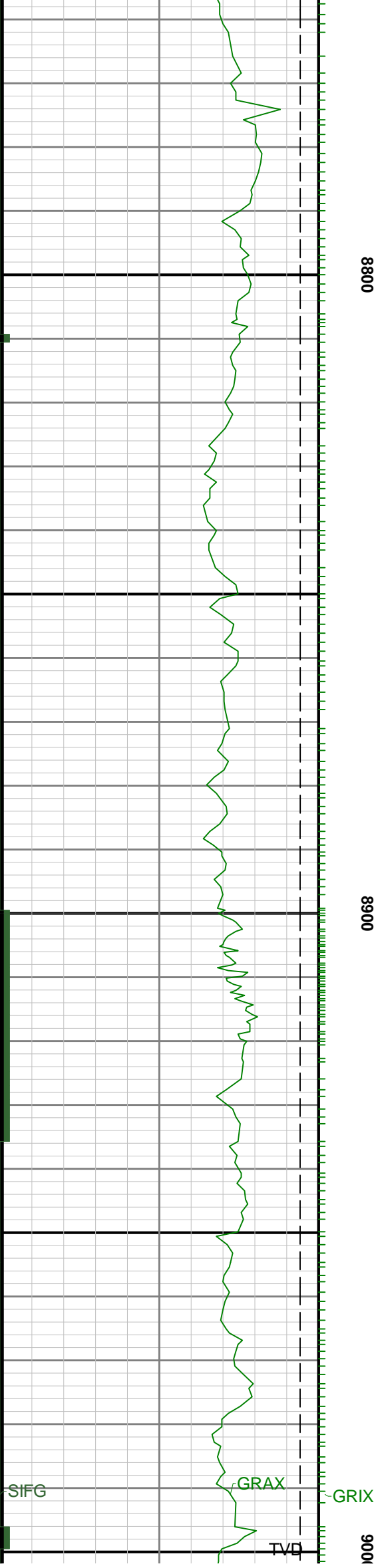

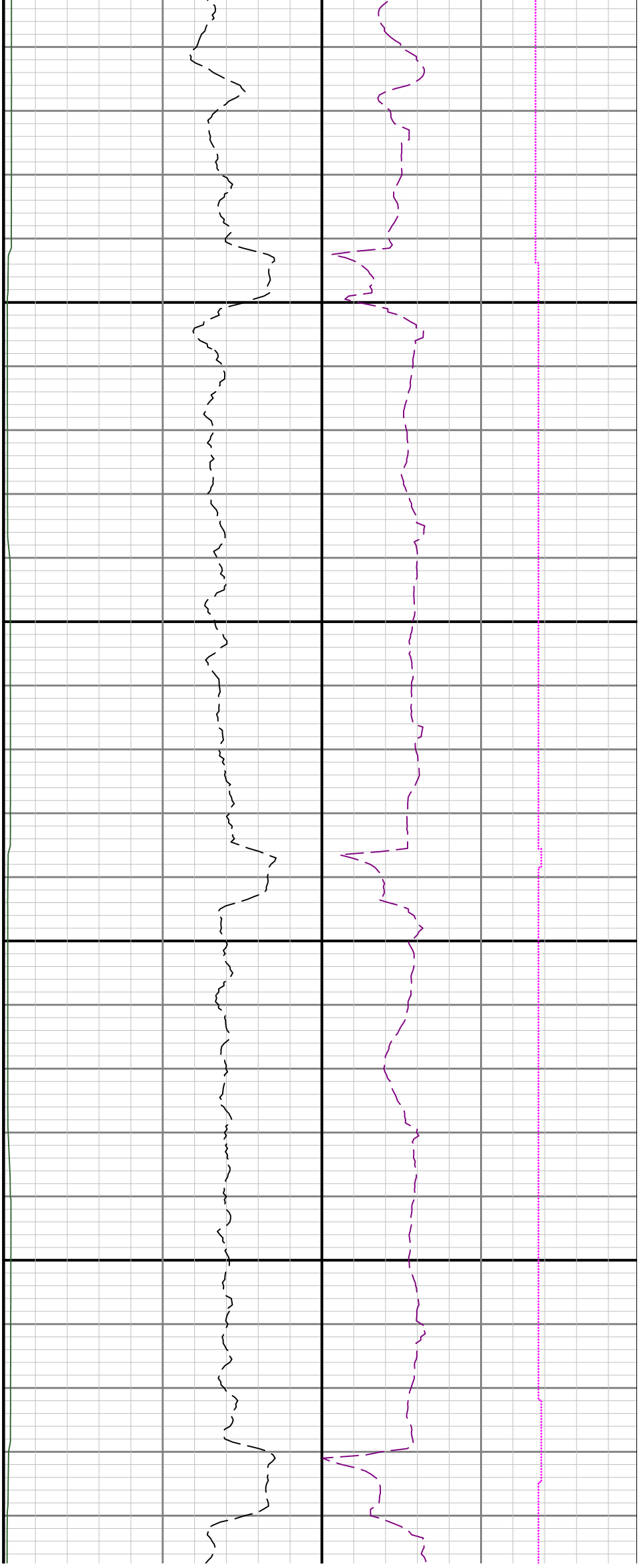

9100

9200

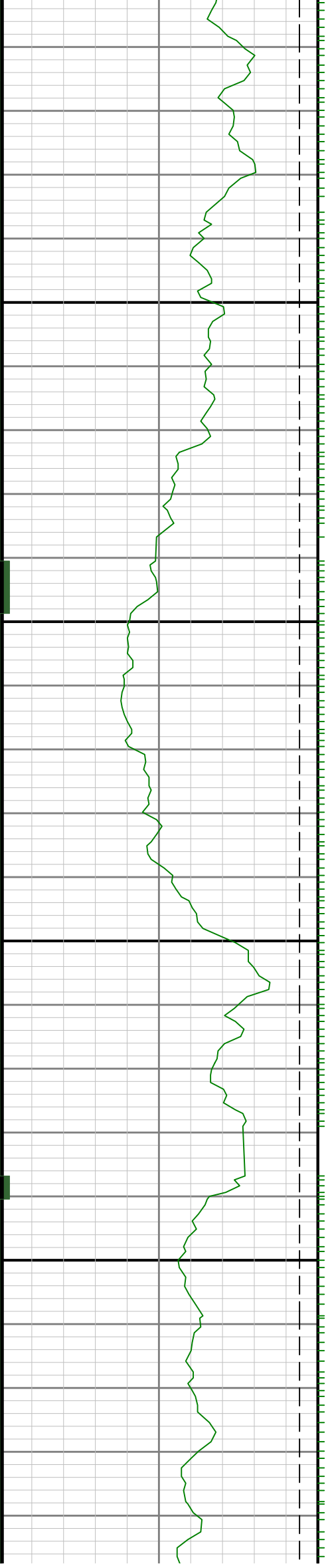

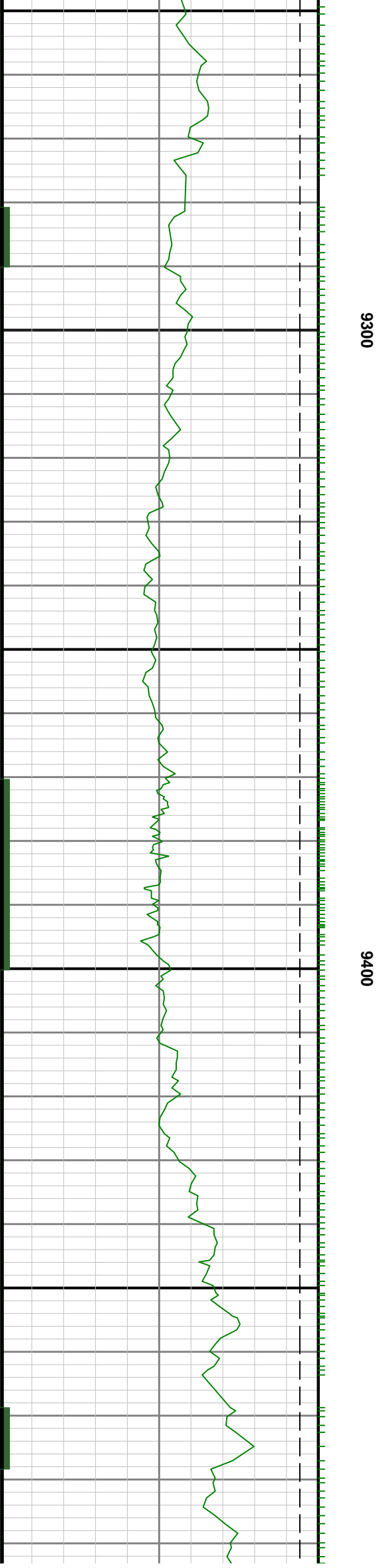
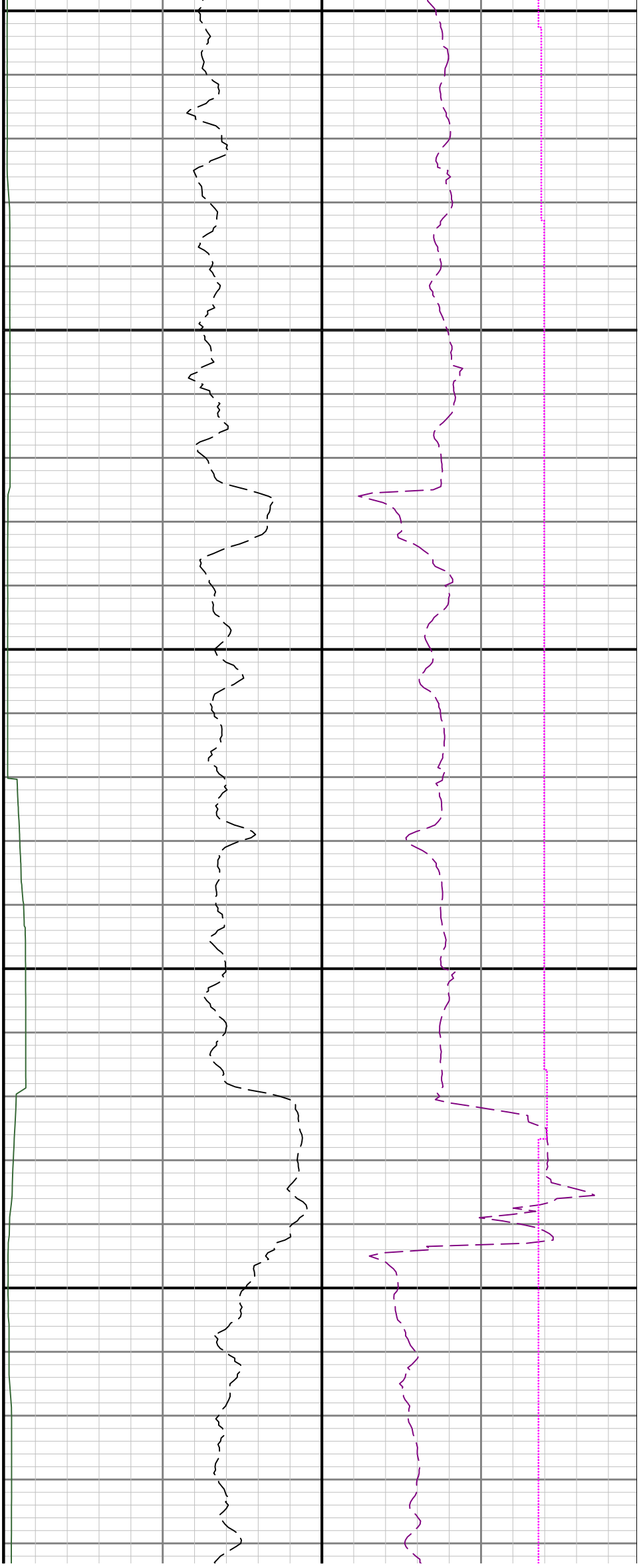

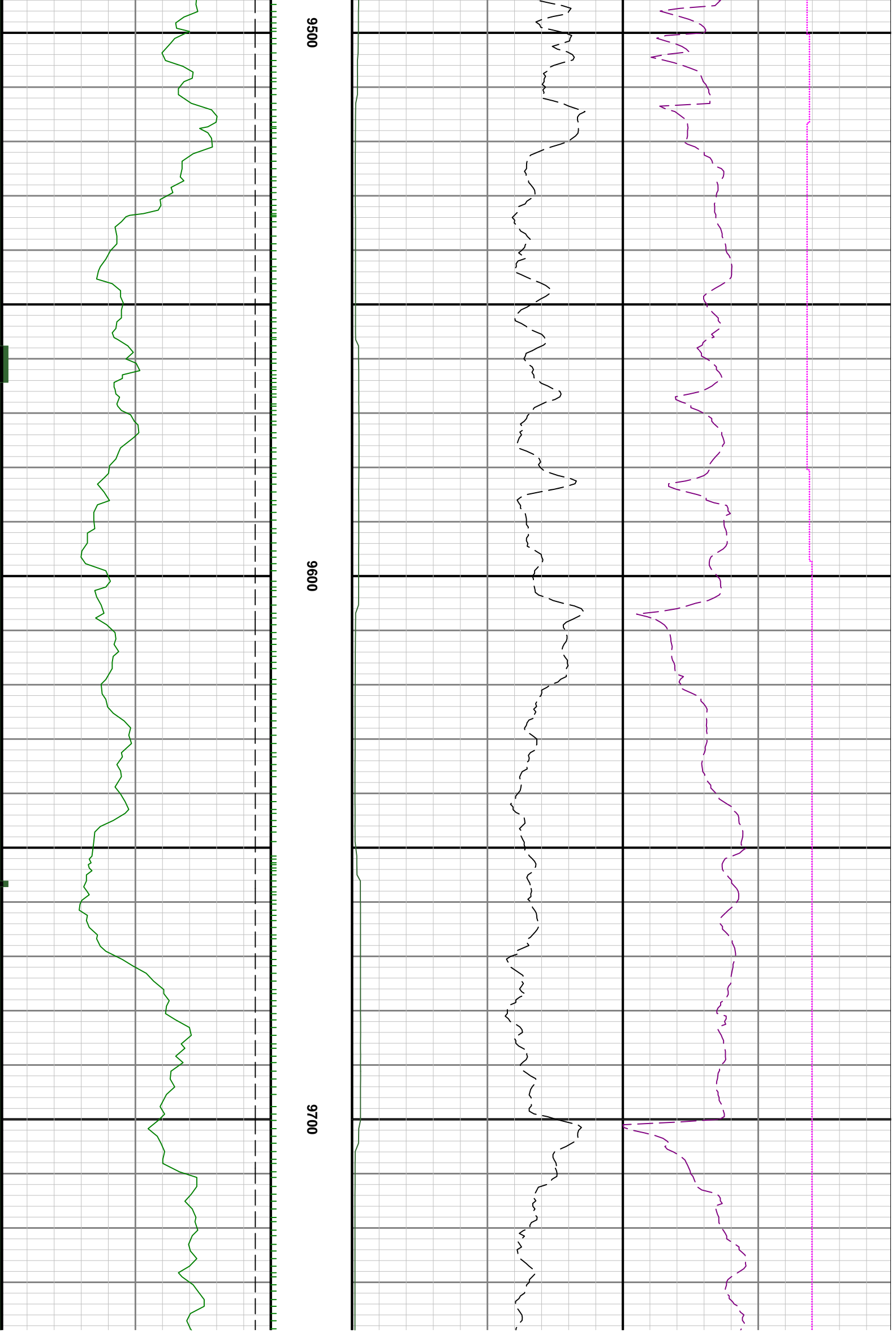

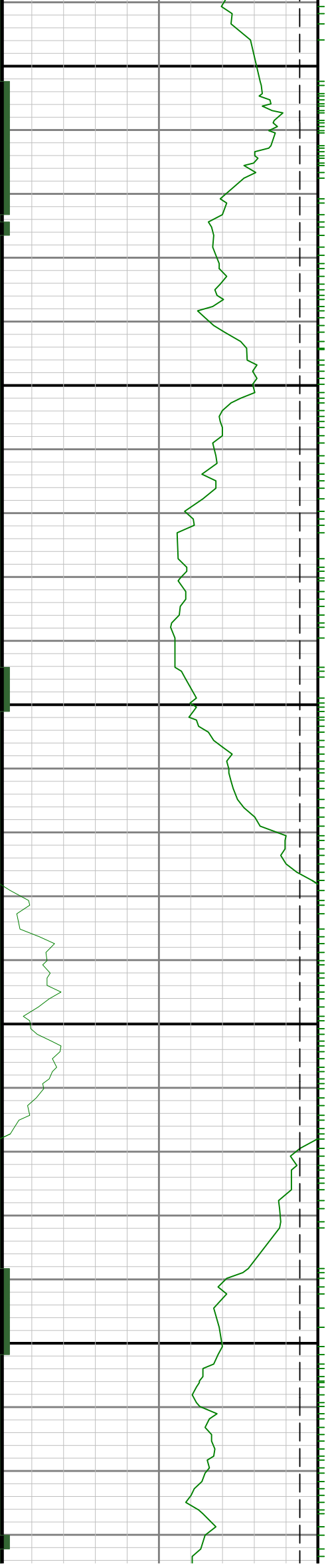

0086

9900

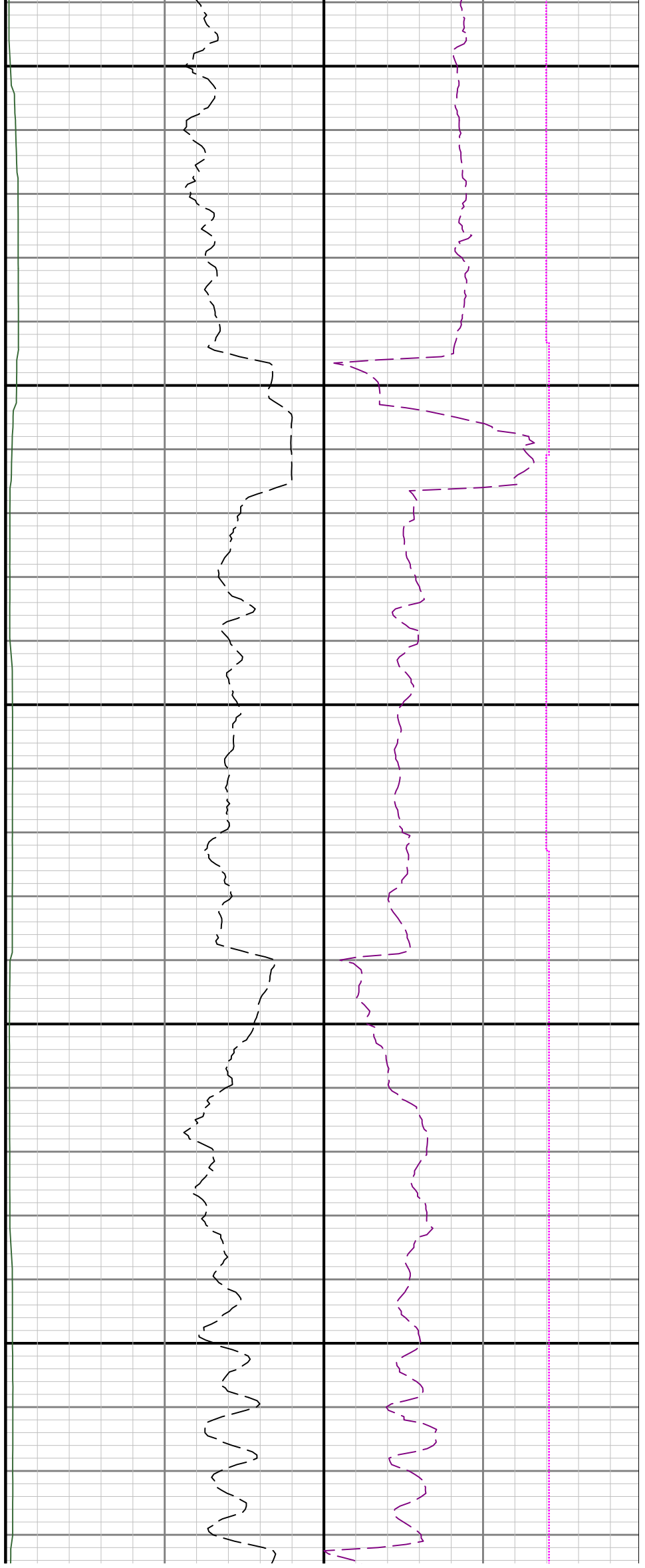

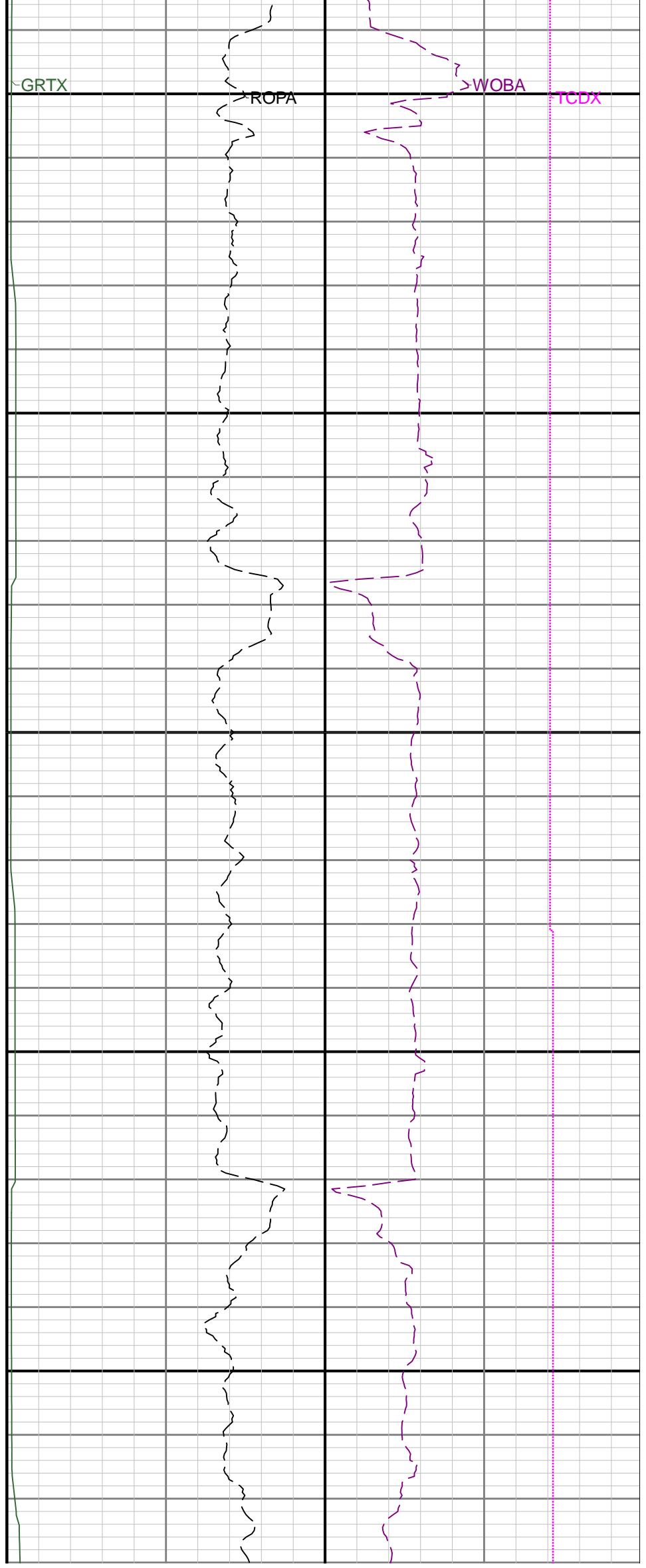
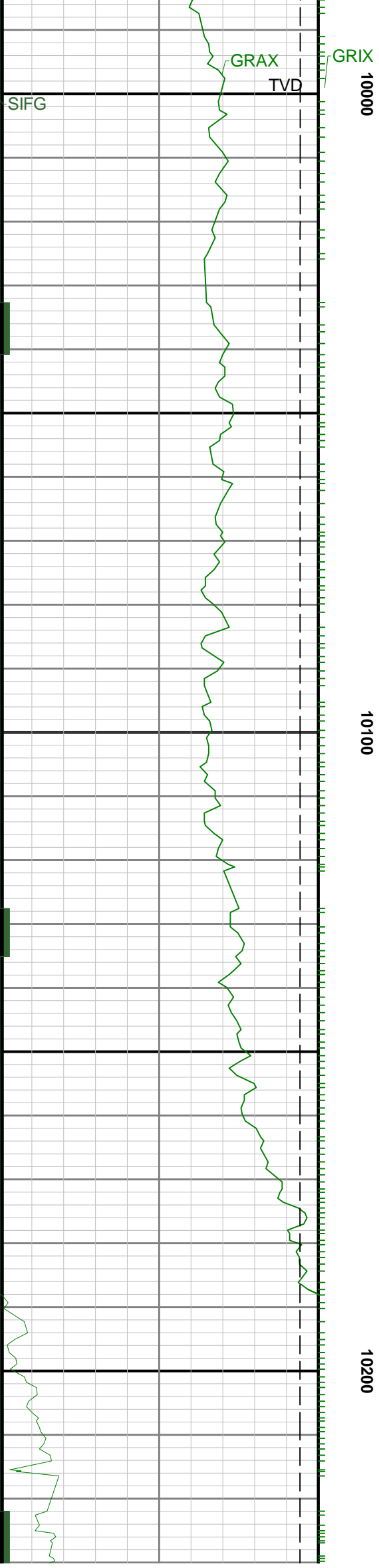

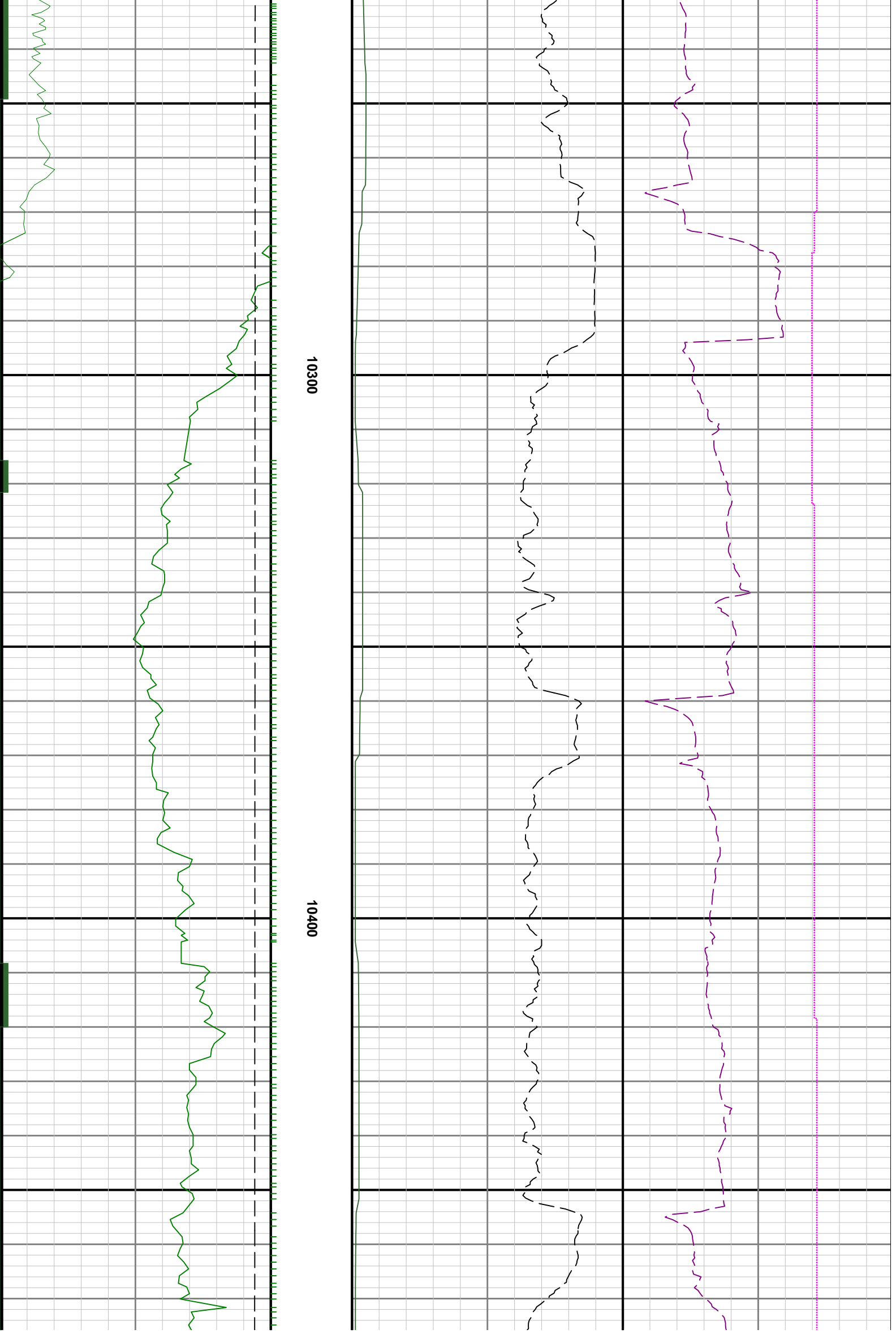

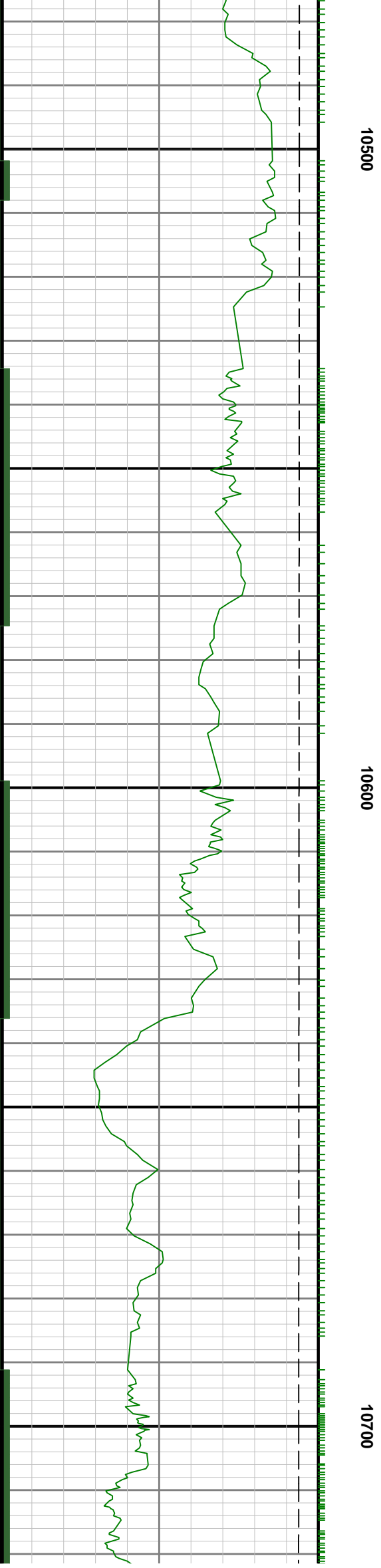
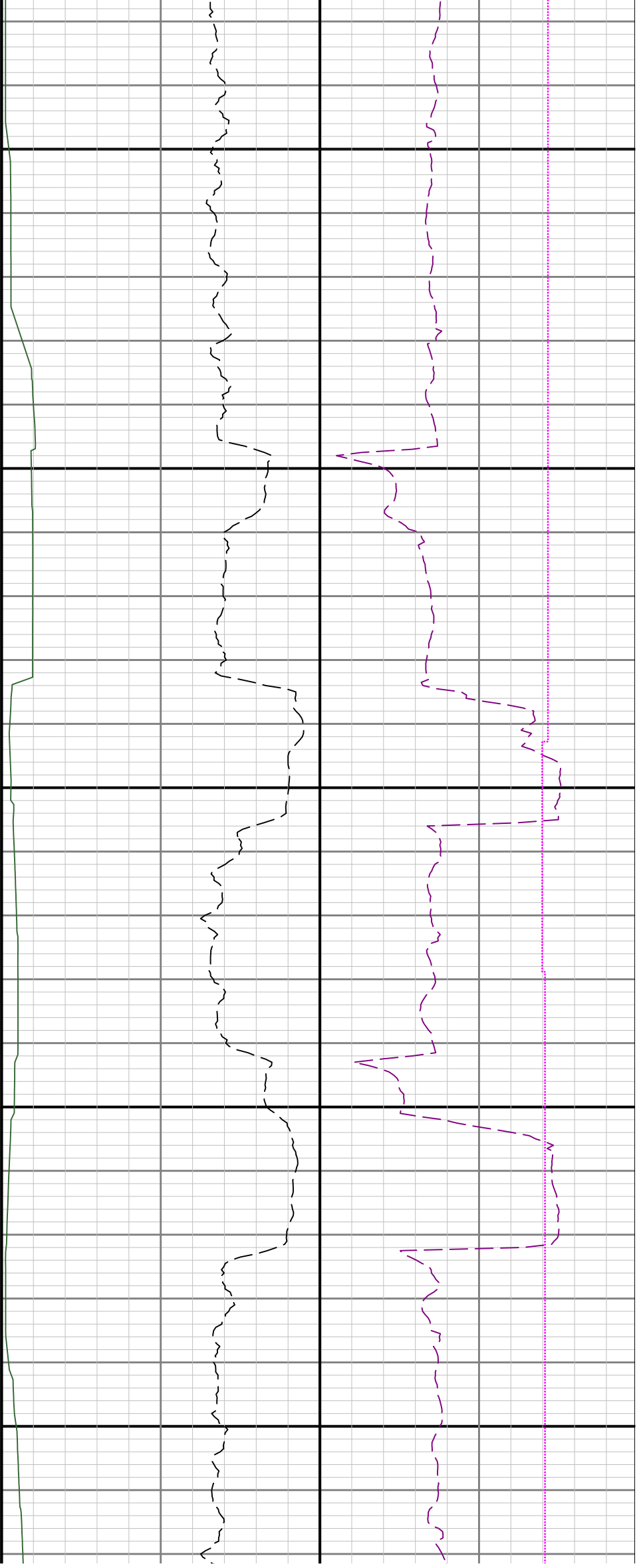

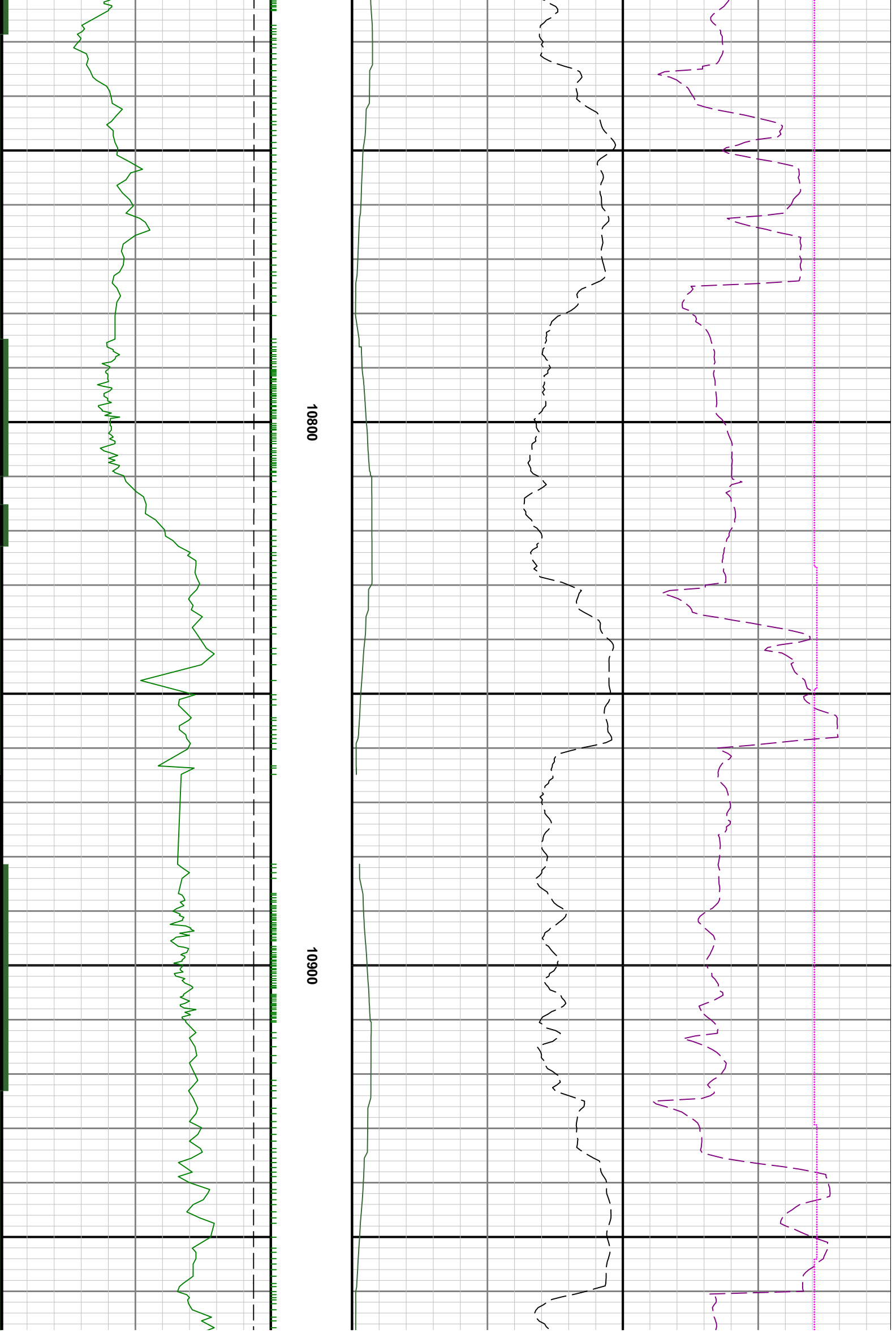

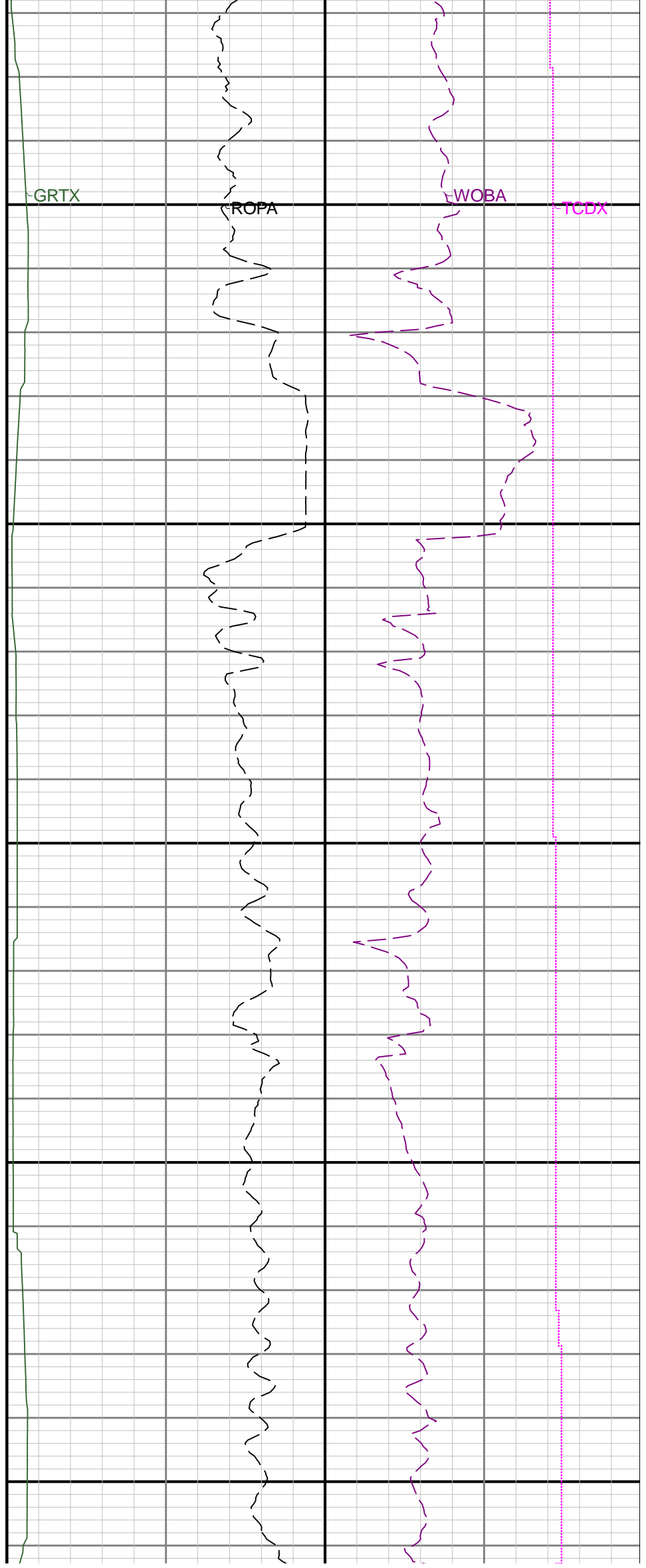
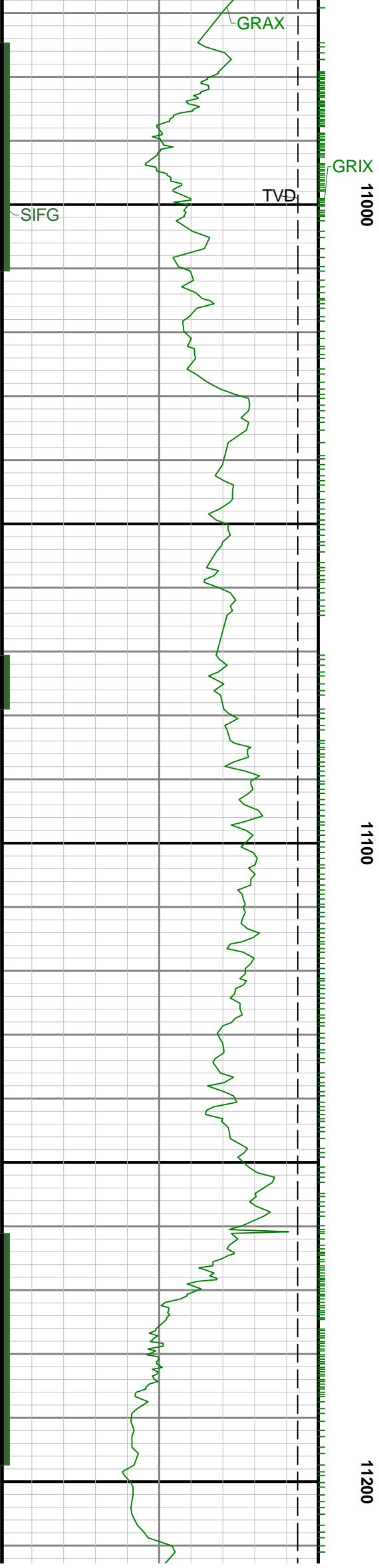

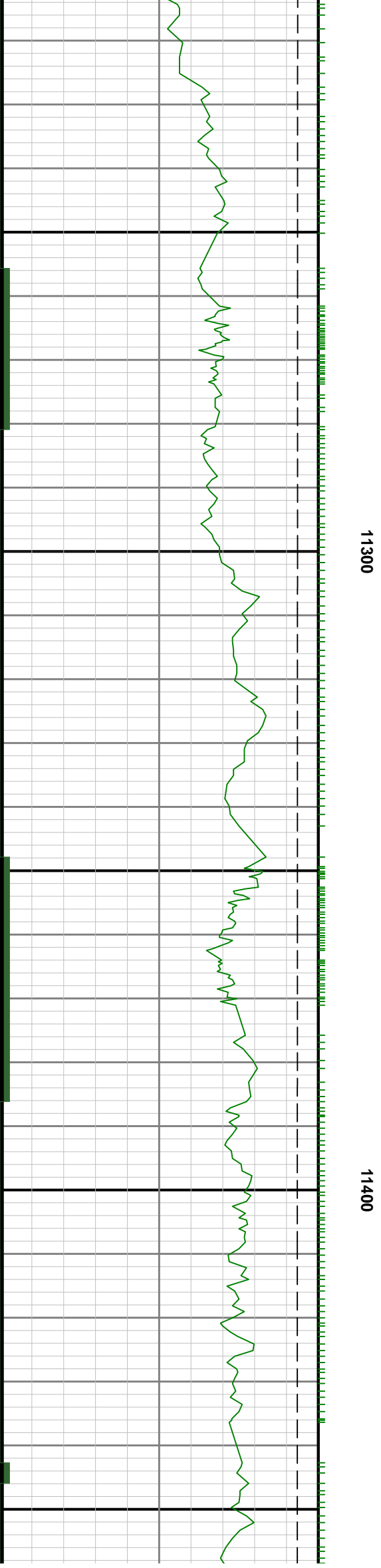
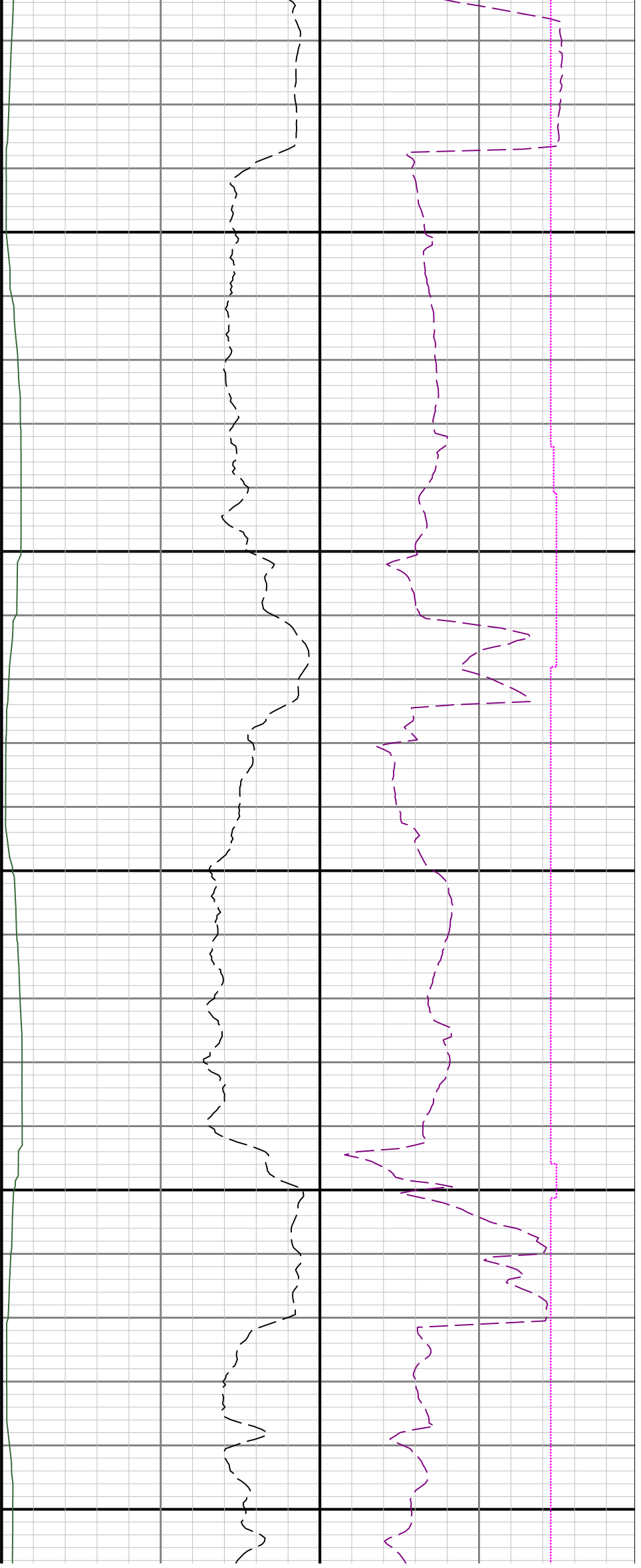

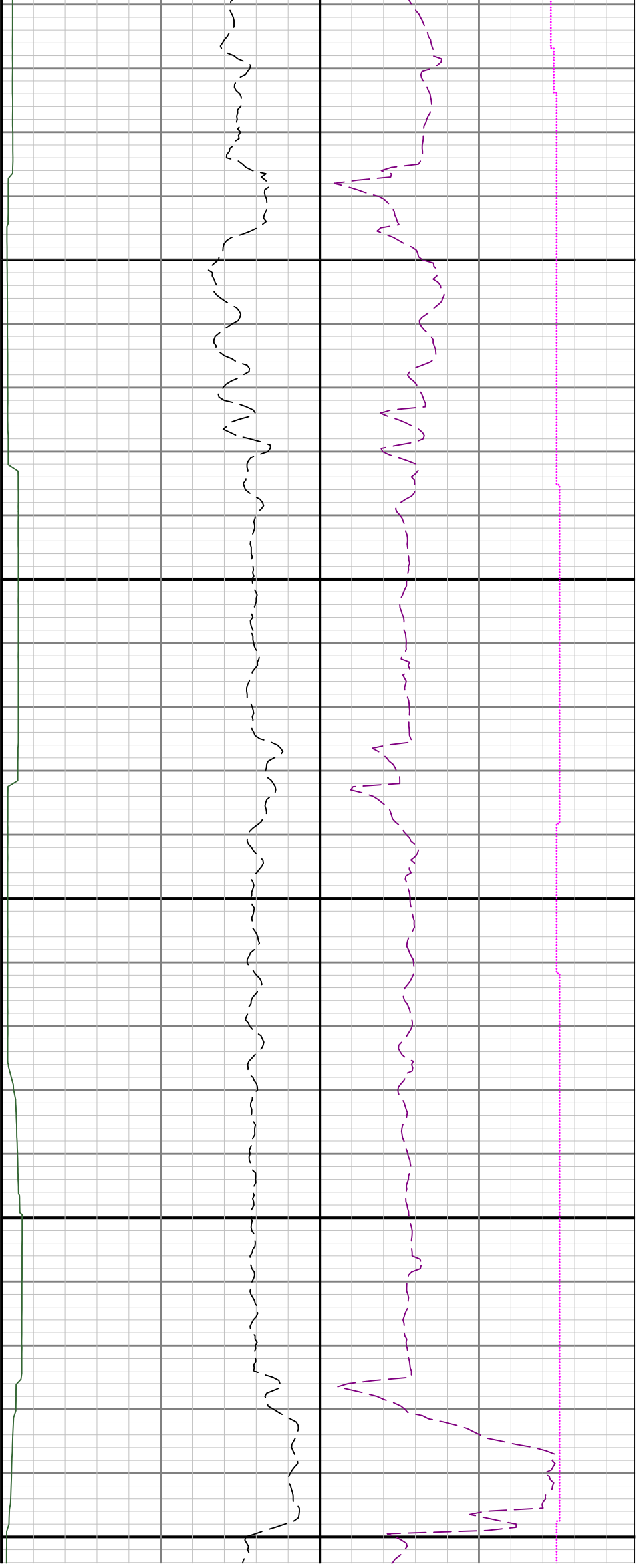

11500

11600

11700

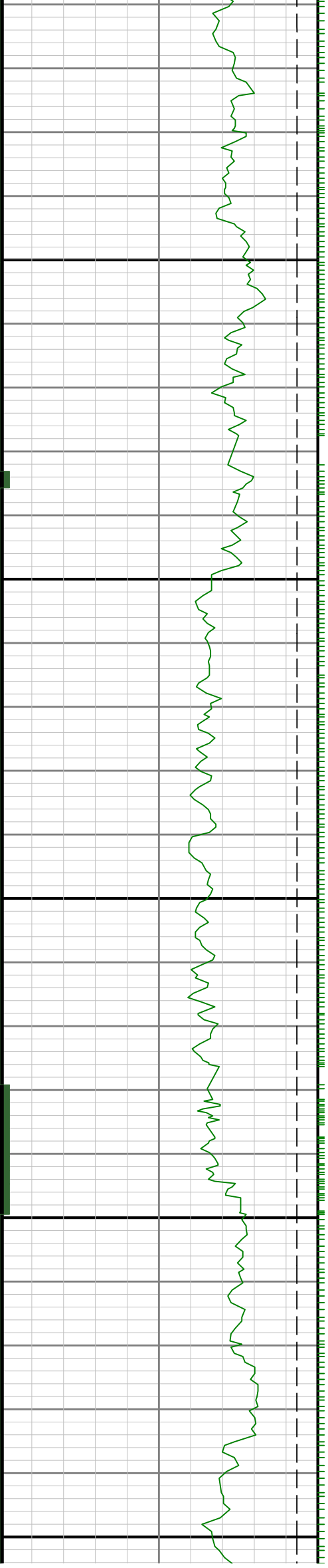

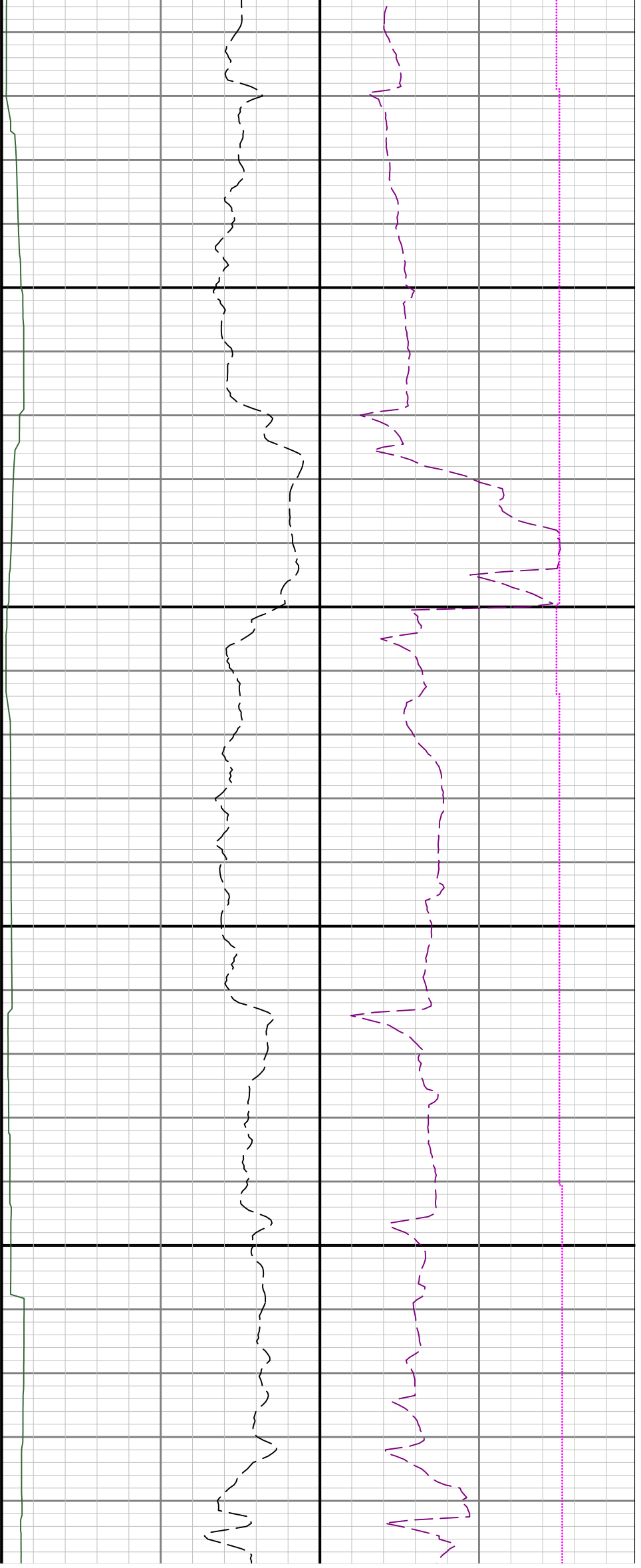

11800

11900

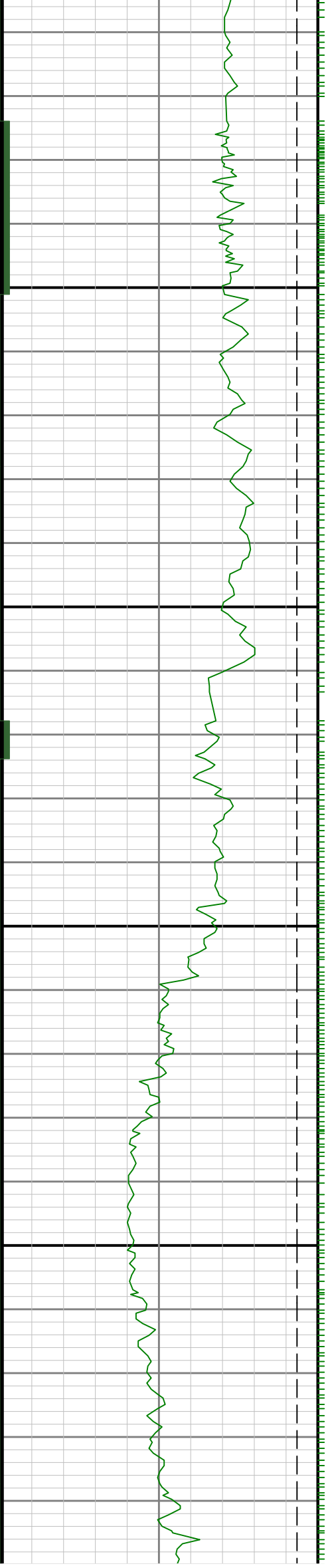

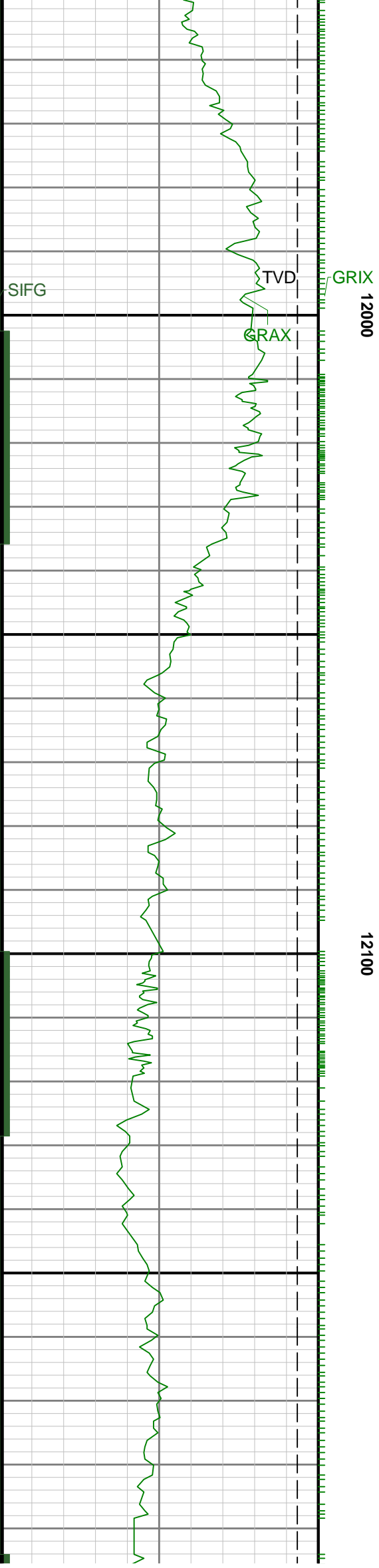

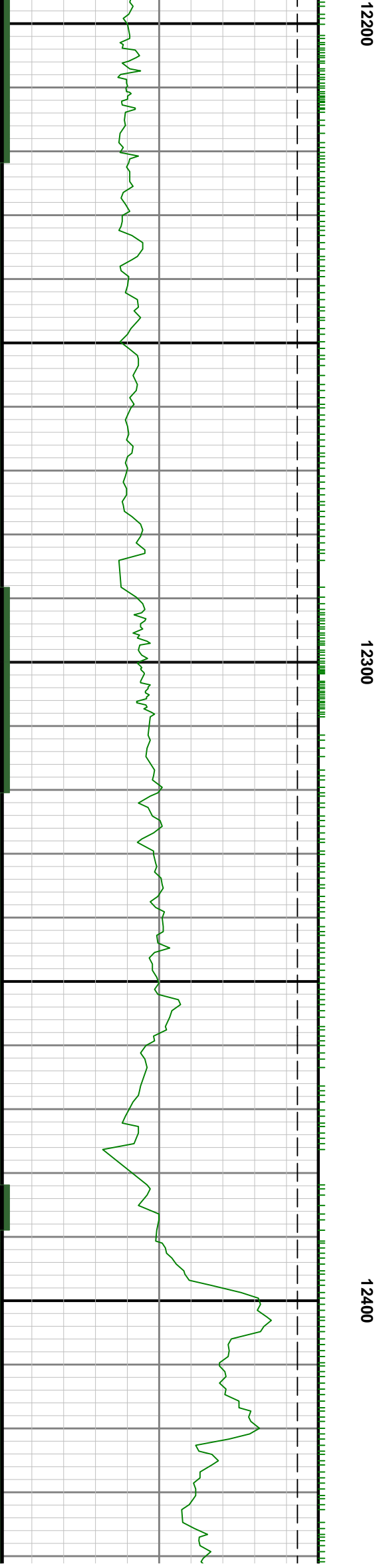



12500

12600

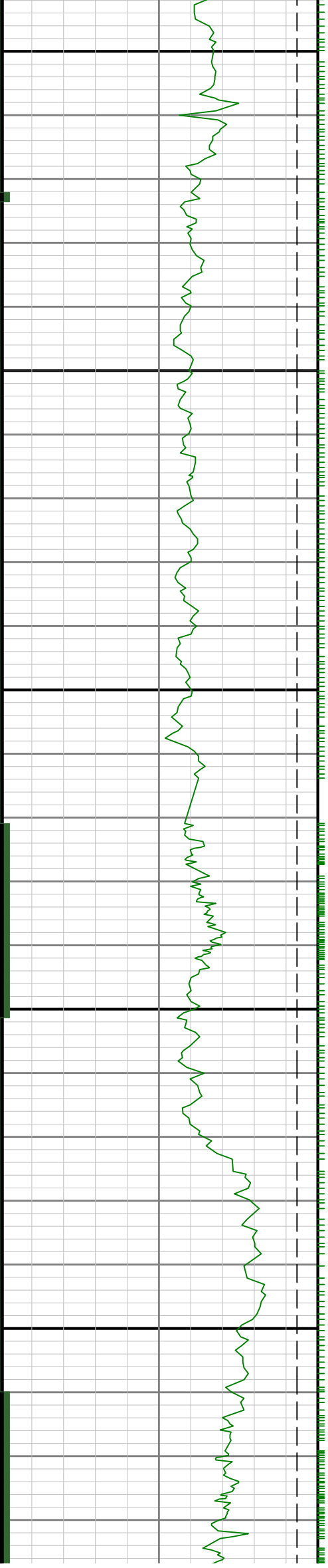



12700

12800

12900

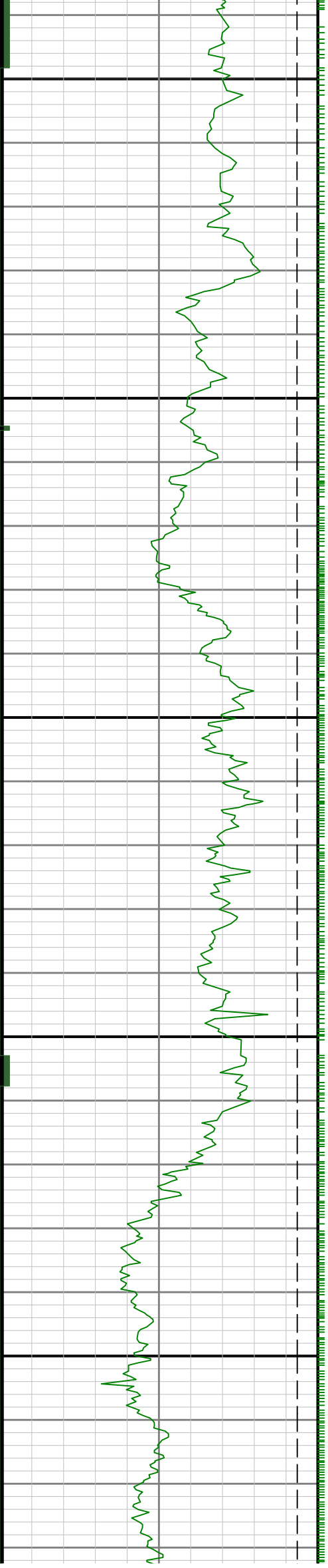

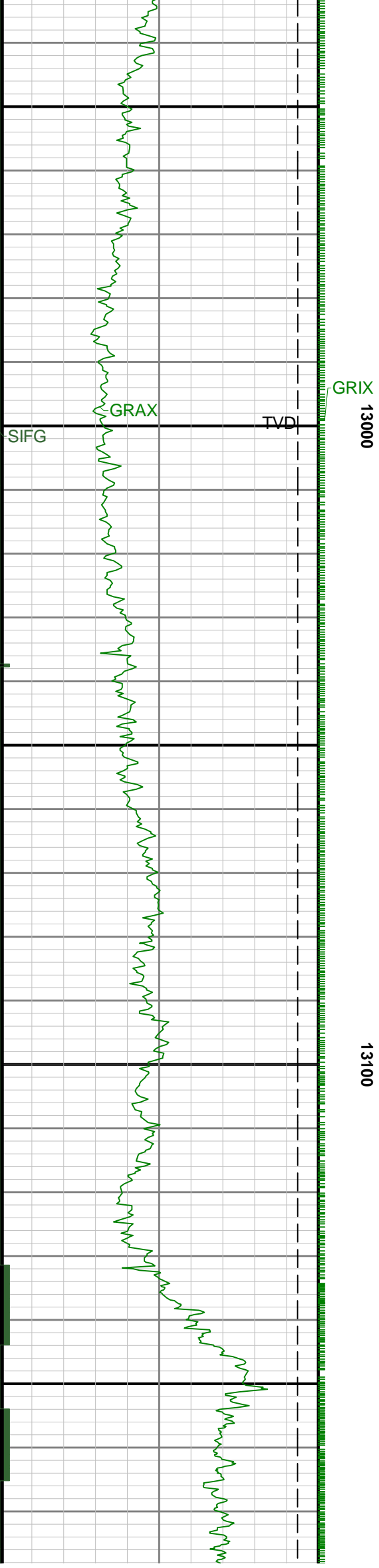

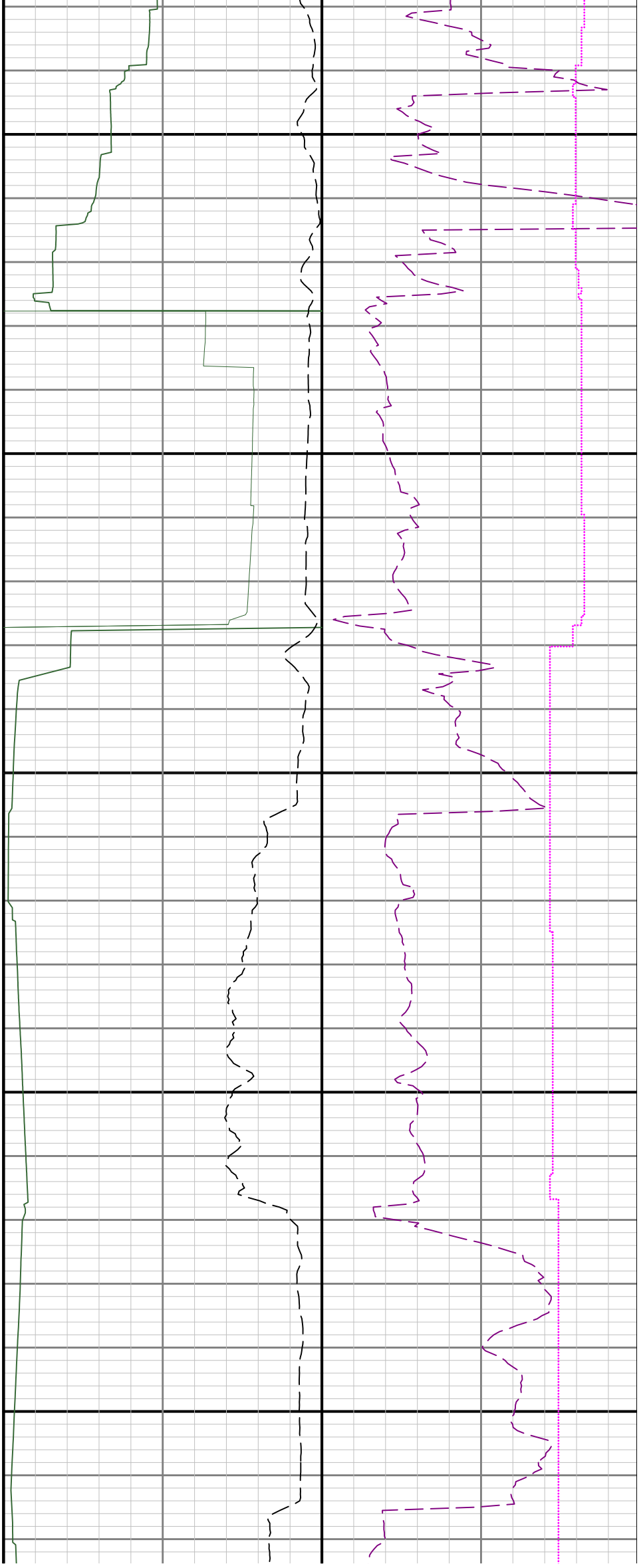

$R1 > R2$

13200

13300

13400

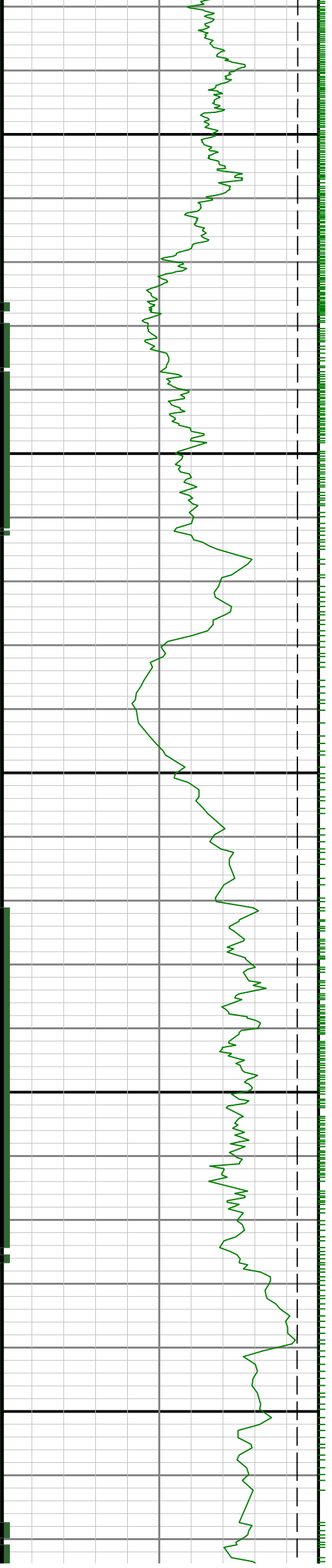

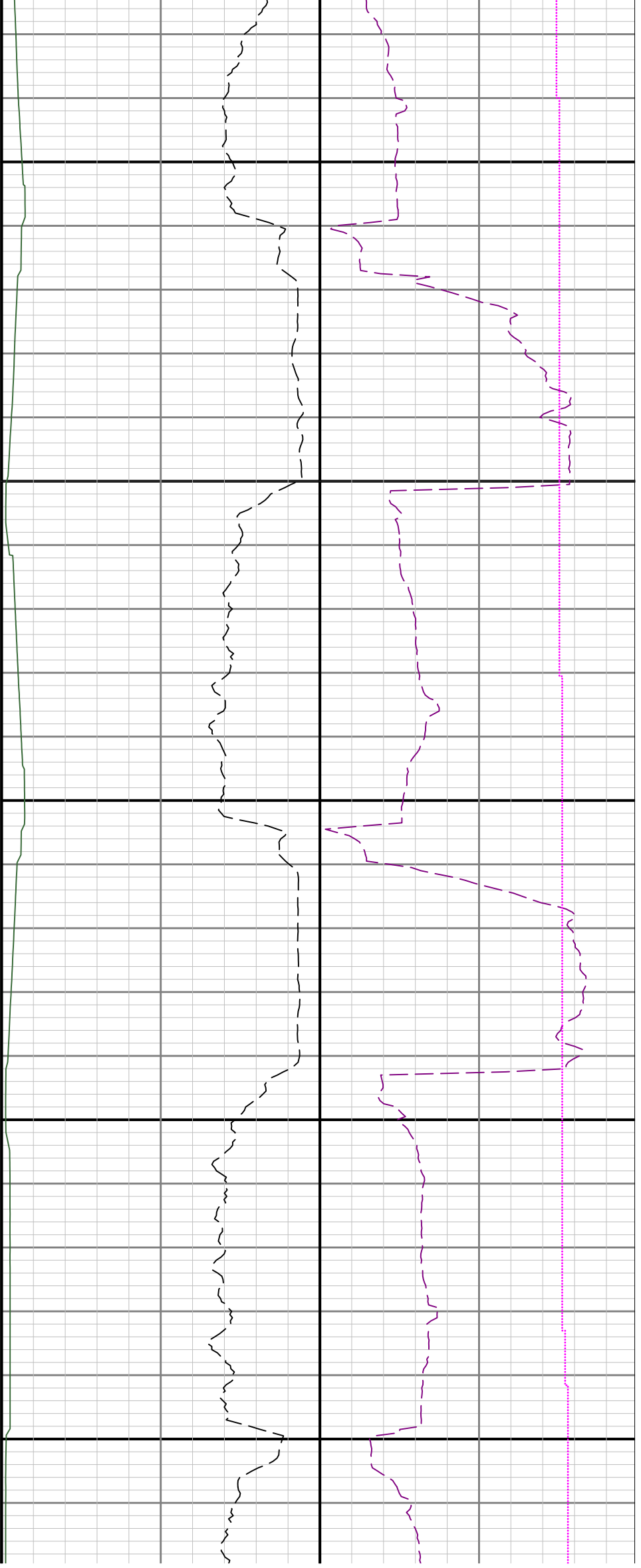

13500

13600

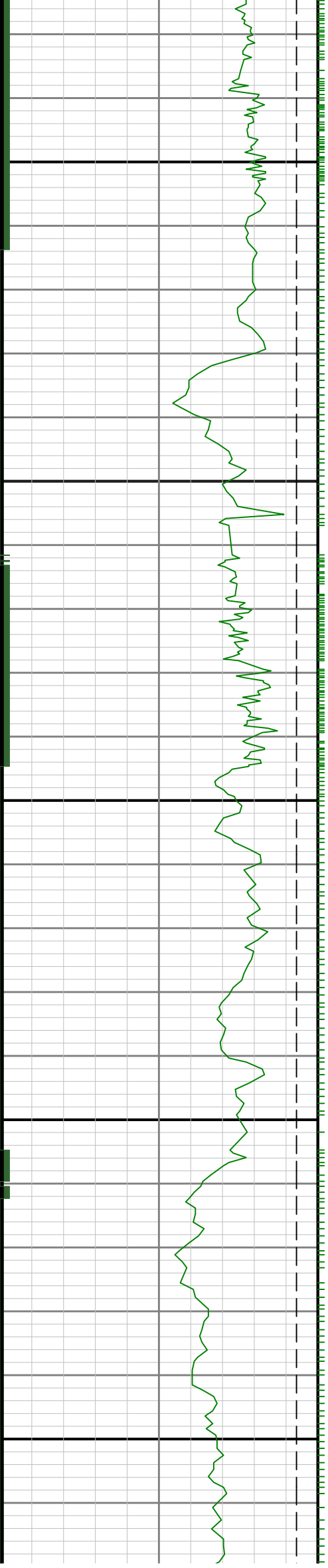



13700

13800

13900

