



Kerr-McGee Oil & Gas Onshore LP

A subsidiary of Anadarko Petroleum Corporation

1099 18th Street
Denver, CO 80202
720-929-6000

May 12, 2017

Matt Lepore
Director, Colorado Oil and Gas Conservation Commission
Department of Natural Resources
The Chancery Building
1120 Lincoln Street, Suite 801
Denver, CO 80203

Re: **30 Day Certification Letter - 318A.e**
PAPA JO 2-25 28N-8HZ (Doc # 401195820)
Township 1 North, Range 68 West
Section 8: NESW
Unit Acreage: 240
Unit Spacing: 01N 68W Sec 5: SESW
01N 68W Sec 8: E2W2
01N 68W Sec 17: NENW
Weld County, Colorado

Dear Director Lepore:

Kerr-McGee Oil and Gas Onshore LP ("KMG") hereby certifies that a thirty (30) day notice has been given by certified mail to all mineral owners in the proposed wellbore spacing unit. We received an objection from Crestone on 10/17/16 regarding mineral ownership in the proposed spacing unit. After further negotiations, Crestone lifted their objection on 5/11/17. KMG hereby respectfully requests approval of this well and spacing unit.

If you have any questions or issues regarding this permit, please contact me at (720) 929-6907.

Sincerely,

KERR-McGEE OIL AND GAS ONSHORE LP

A handwritten signature in cursive script that reads "Shayelyn Marshall".

Shayelyn Marshall
Regulatory Analyst II

PROPOSED SPACING UNIT

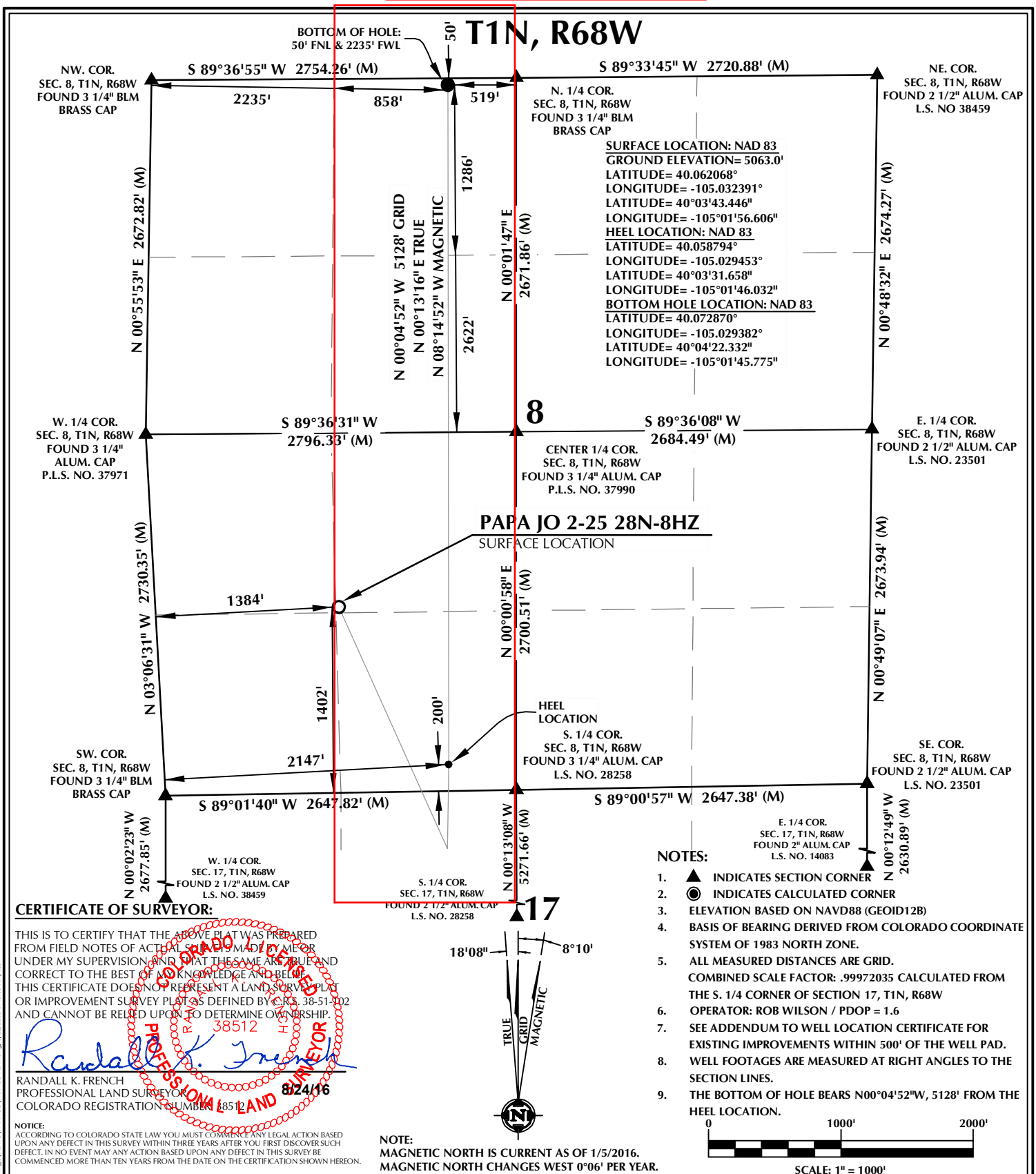

WELL PAD - PAPA JO 2-25 35N2-17HZ

PAPA JO 2-25 28N-8HZ
WELL LOCATION CERTIFICATE
1402' FSL & 1384' FWL NESW (SURFACE)
200' FSL & 2147' FWL SESW (HEEL)
50' FNL & 2235' FWL NENW (BOTTOM)
LOCATED IN SECTION 8
T1N, R68W, 6TH P.M.
WELD COUNTY, COLORADO

**Kerr-McGee Oil &
Gas Onshore L.P.**
1099 18th Street
Denver, Colorado 80202

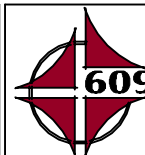

CONSULTING, LLC

SHERIDAN OFFICE
1095 Saberton Avenue
Sheridan, Wyoming 82801
Phone 307-674-0609

LOVELAND OFFICE
1635 Foxtrail Drive, Suite 204
Loveland, Colorado 80538
Phone 970-776-4331

DRAFTED BY:	LMO	CHECKED BY:	RKF
DATE DRAFTED:	8/24/16	DATE SURVEYED:	6/30/16
REVISED:		FILE NAME:	16-04