

OPERATOR: **Extraction Oil & Gas**

WELL NAME: **Stromberger 8**

FIELD NAME: DJ Basin - Wattenberg

DRILLING RIG: Patterson 346

API #: 05-123-42557

LAT/LONG: 40.47406, -104.870862
SURFACE HOLE: SENE S22-T6N-R67W, 2058' FNL, 150' FEL
BOTTOM HOLE: S24-T6N-R67W, 2420' FNL, 460' FEL



COUNTY: Weld
STATE: Colorado
GROUND ELEVATION: 4778'
KELLY BUSHING: 4803'
DRILLING FLUID: OBM
TVD VS. MD: 6868' / 16782'
SPUD DATE: April 5, 2017
TD DATE: April 9, 2017

DEPTHS LOGGED: 6000' - 16782'
DATES LOGGED: April 6, 2017 - April 9, 2017
GEOLOGISTS: Ross Apodaca, Brian Whitfield
SCALE: 5" = 100'

LEGEND

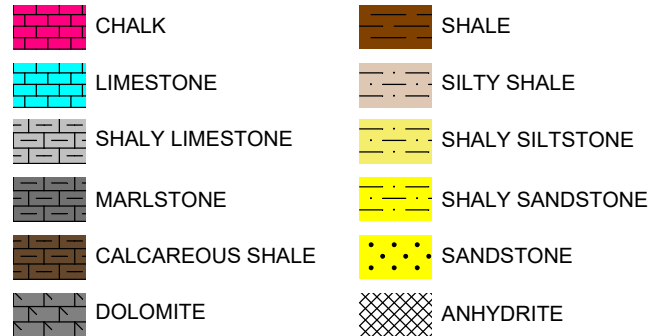

FORMATION \approx CONNECTION Δ MIDNIGHT NEW BIT GAS SHOW FAULT

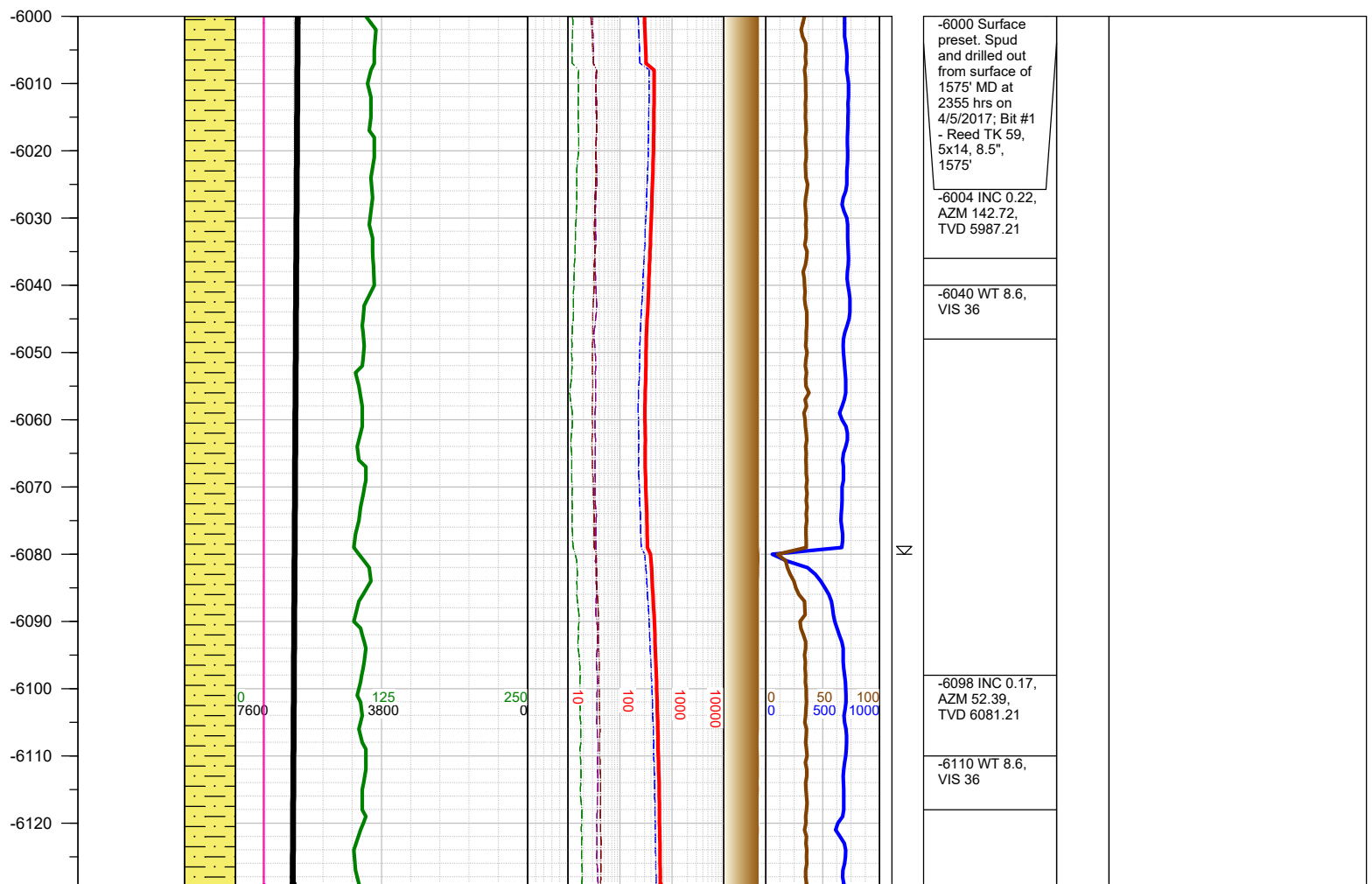
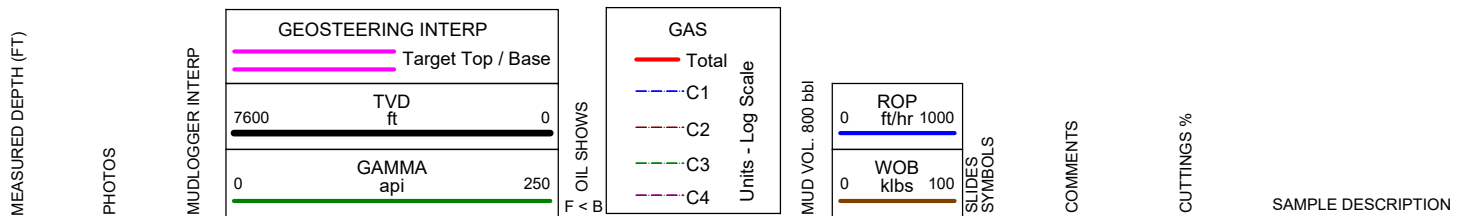

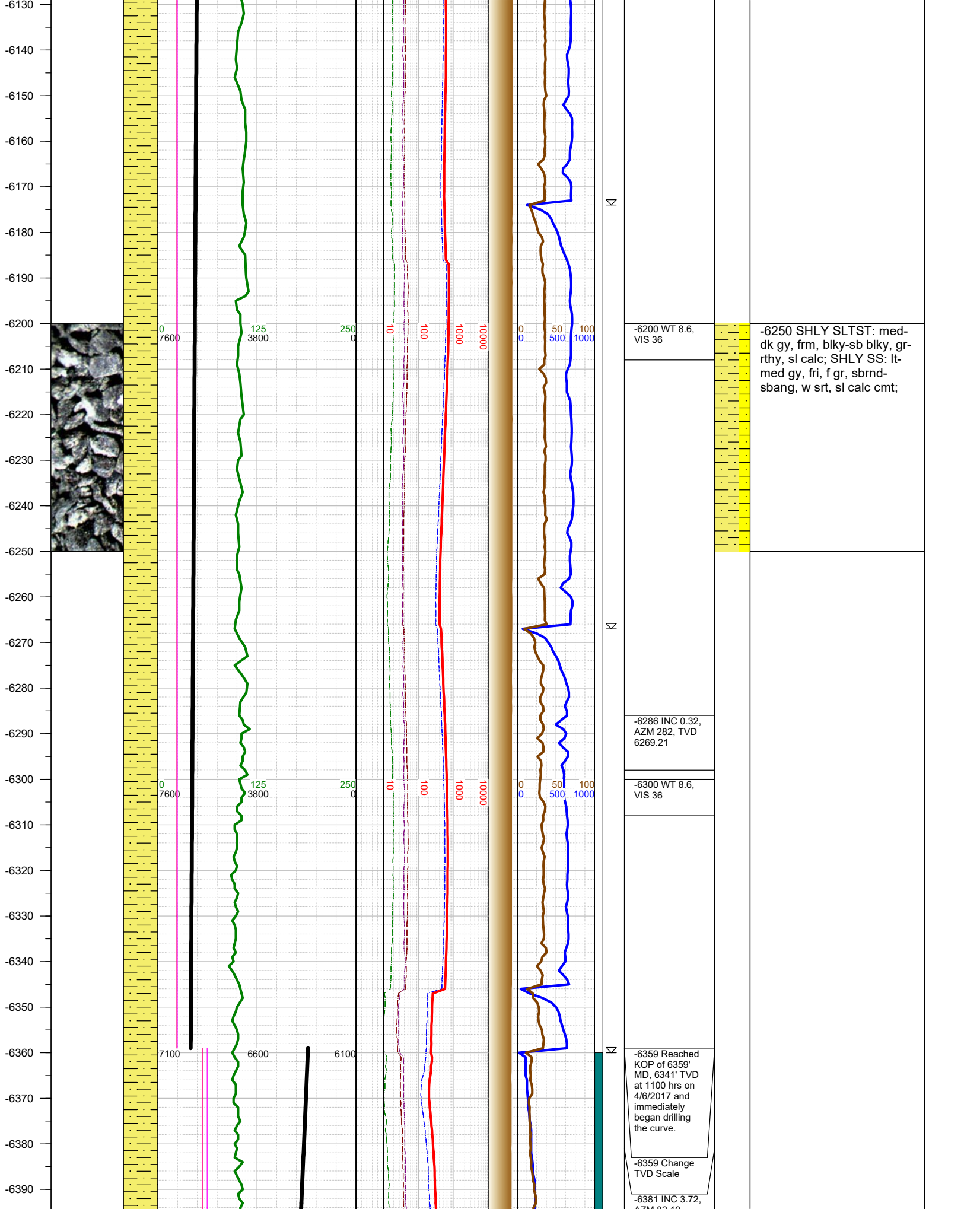

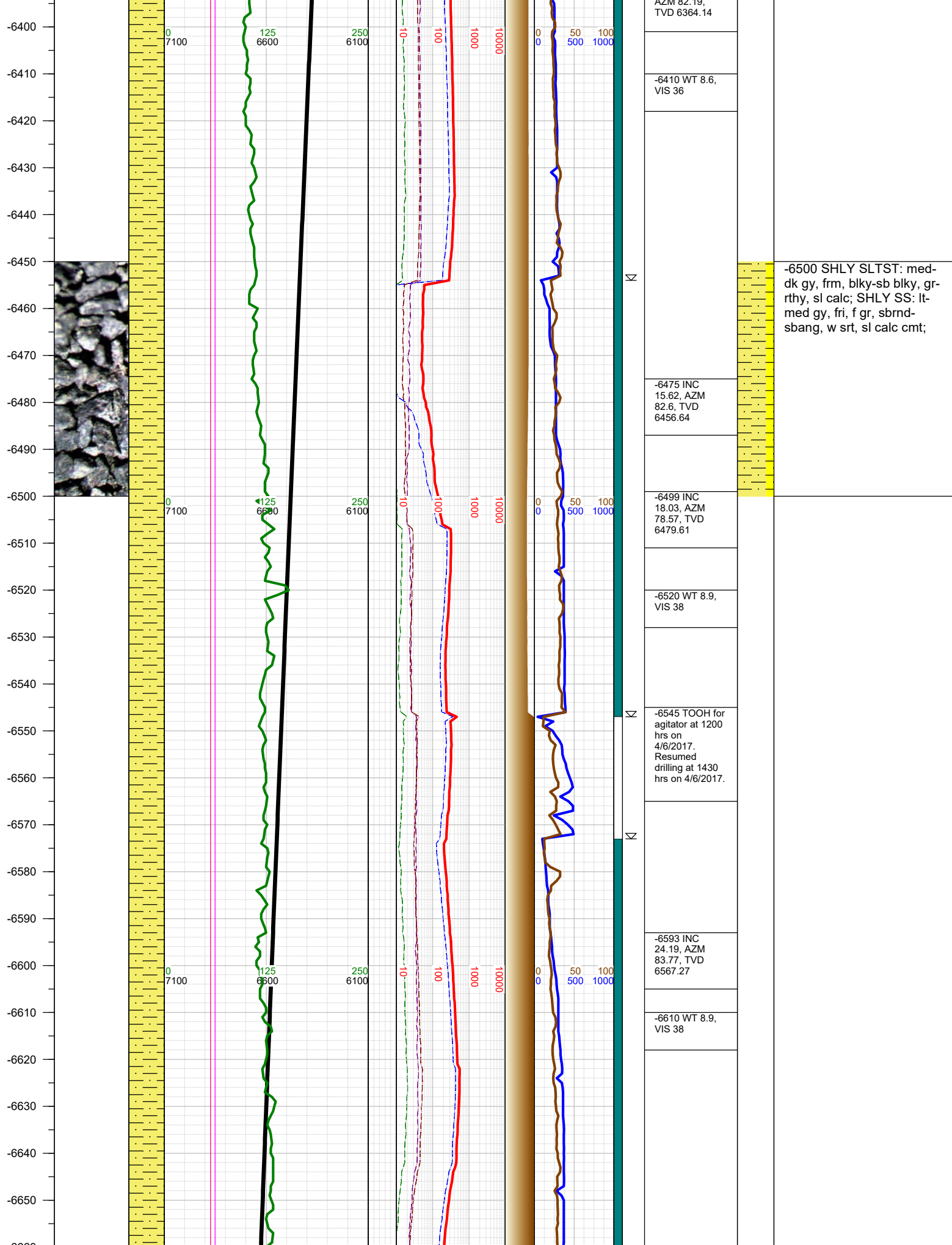

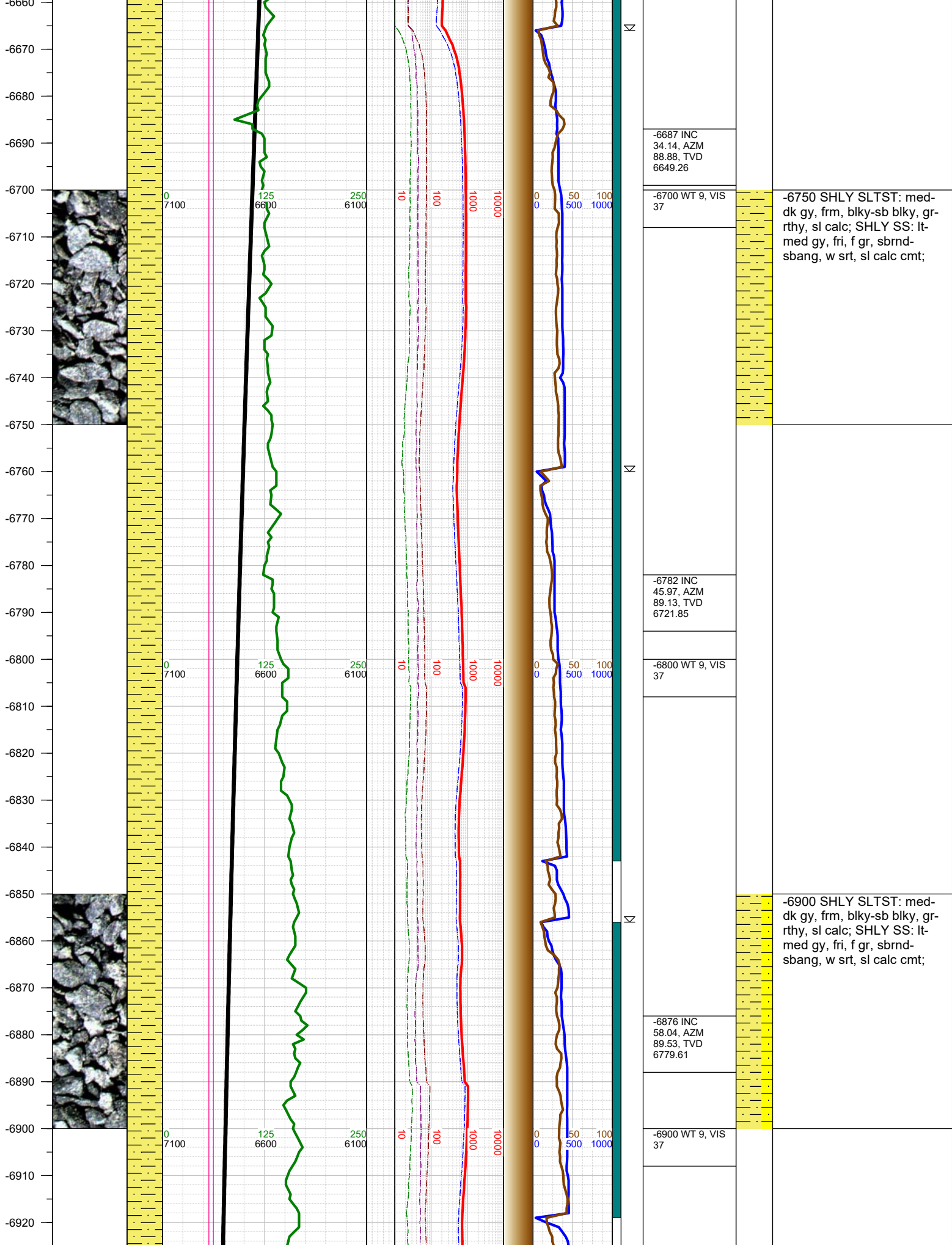

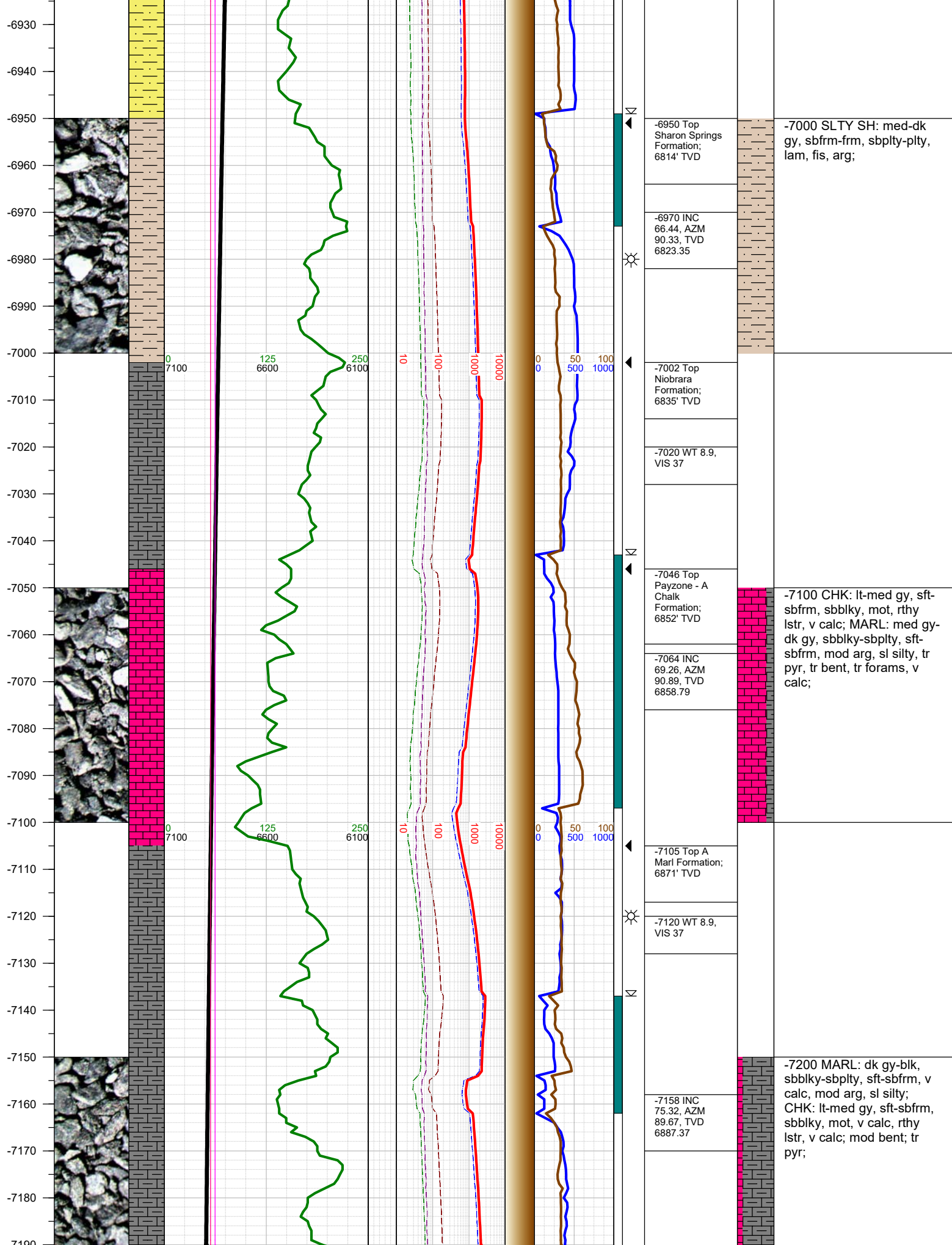

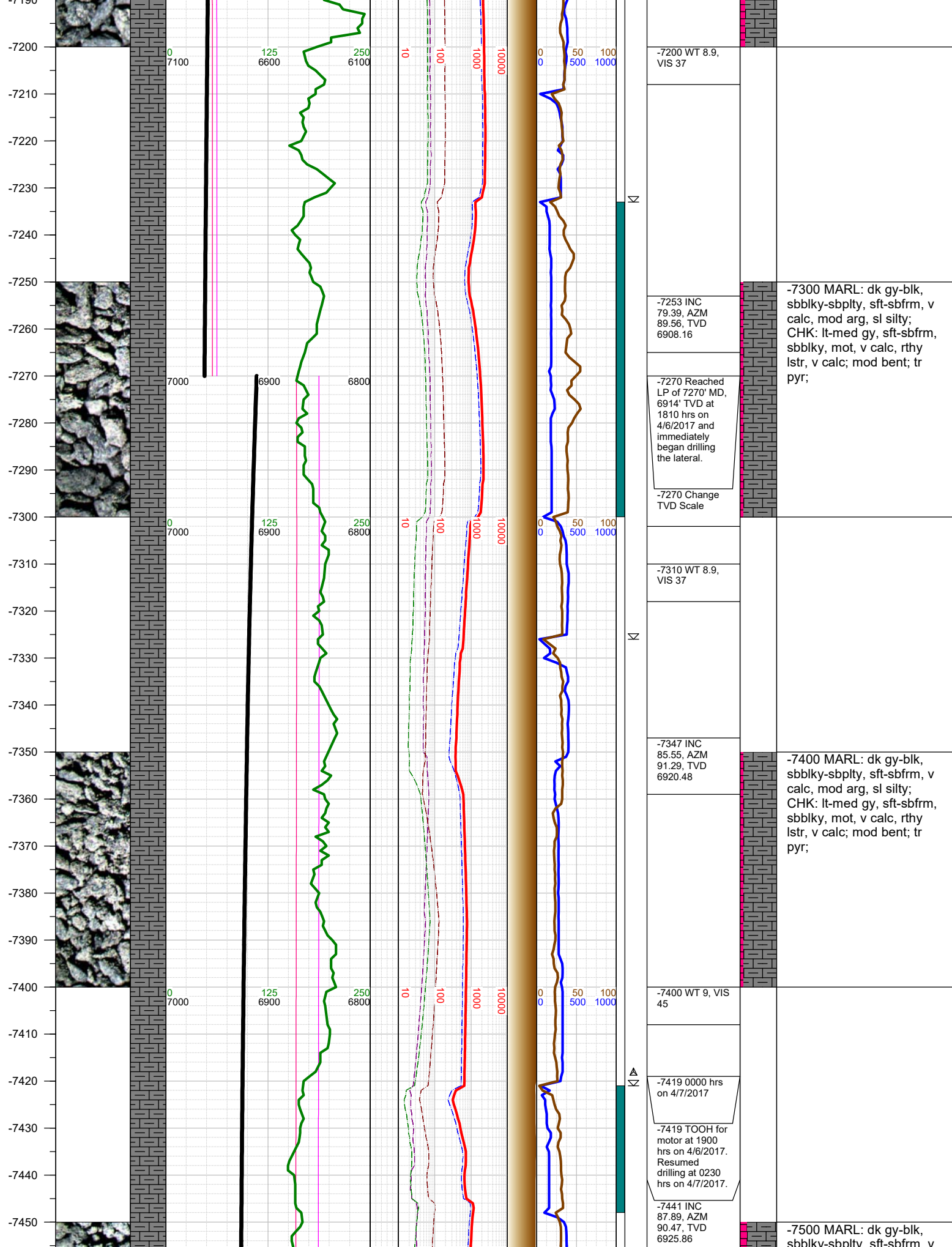

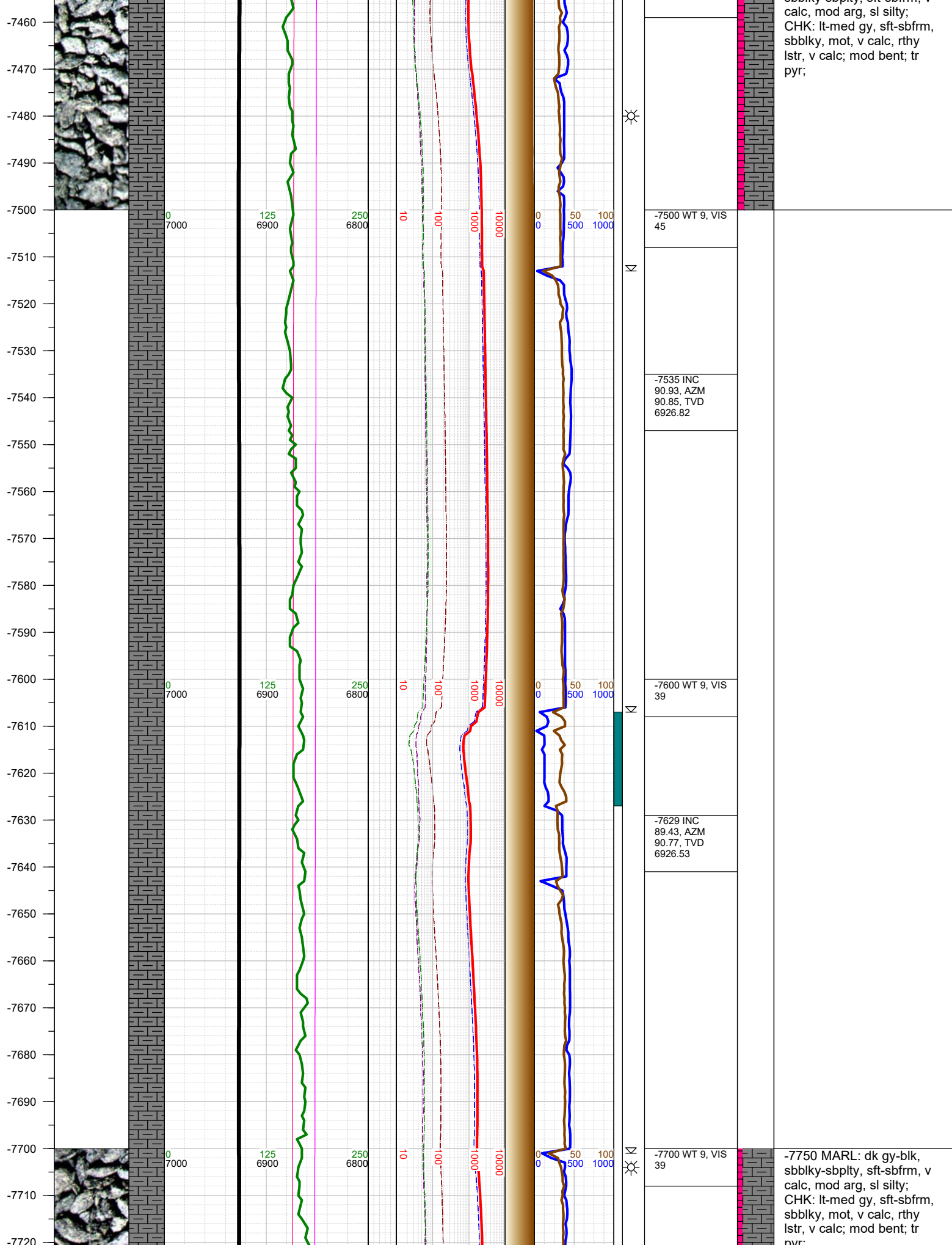

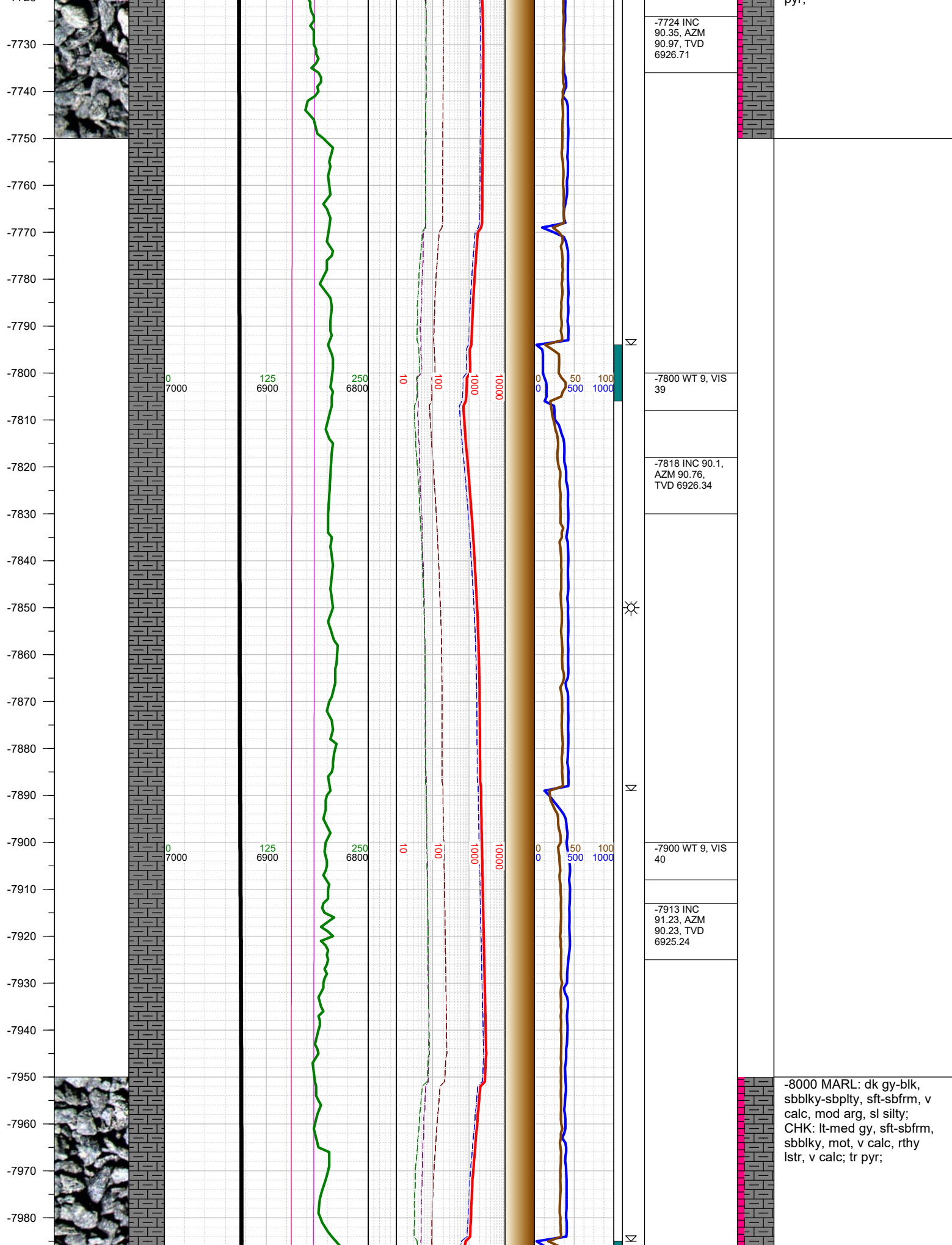

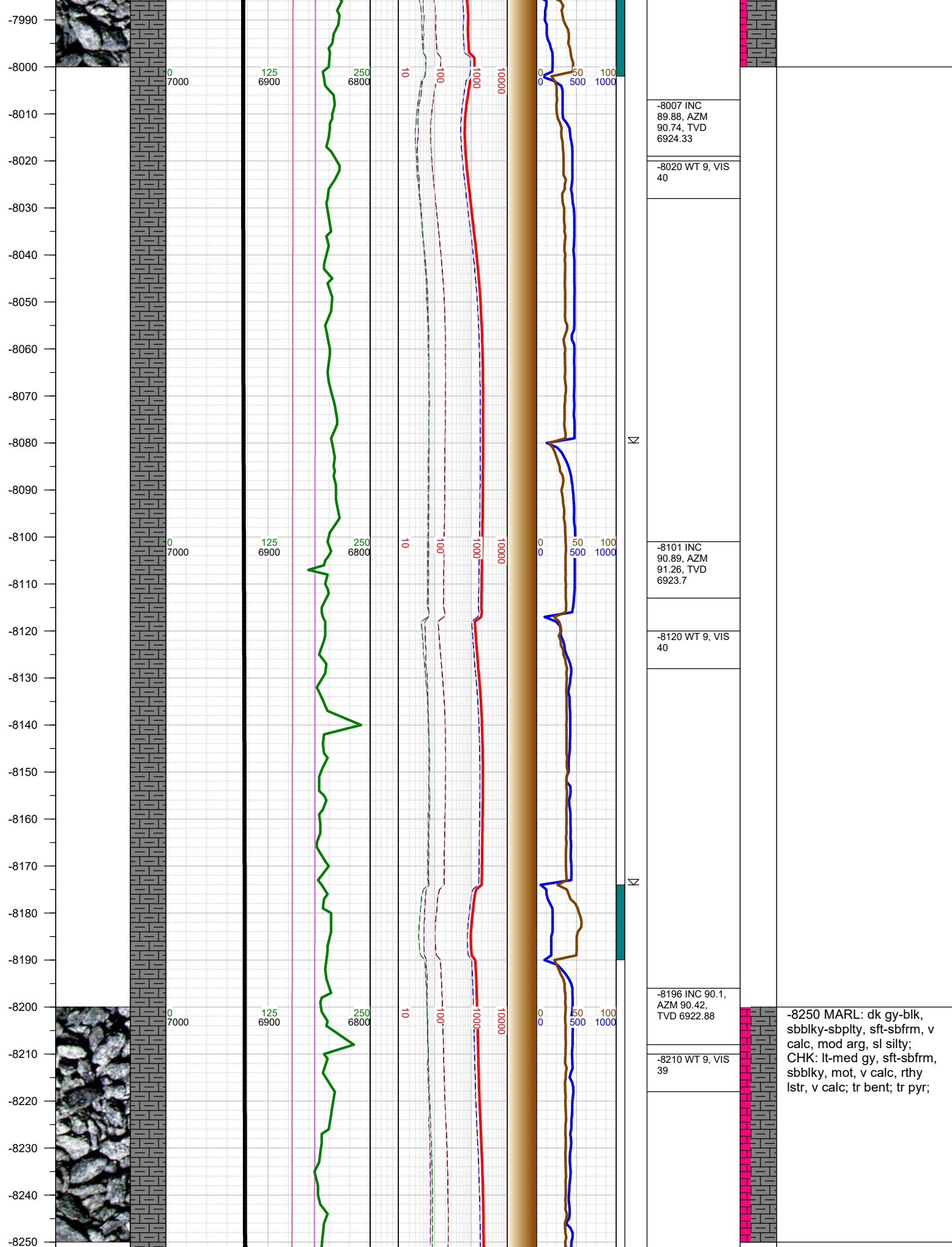

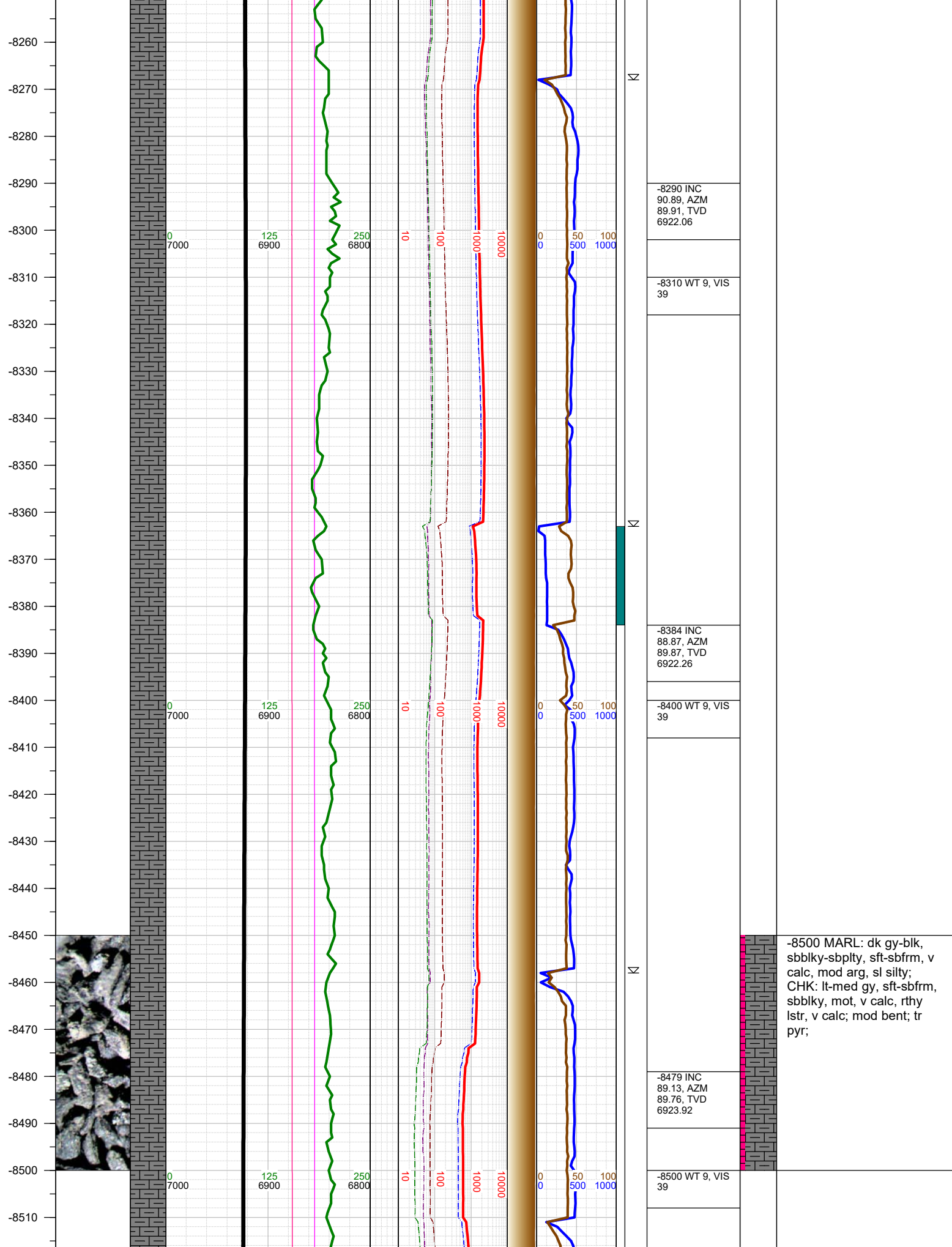

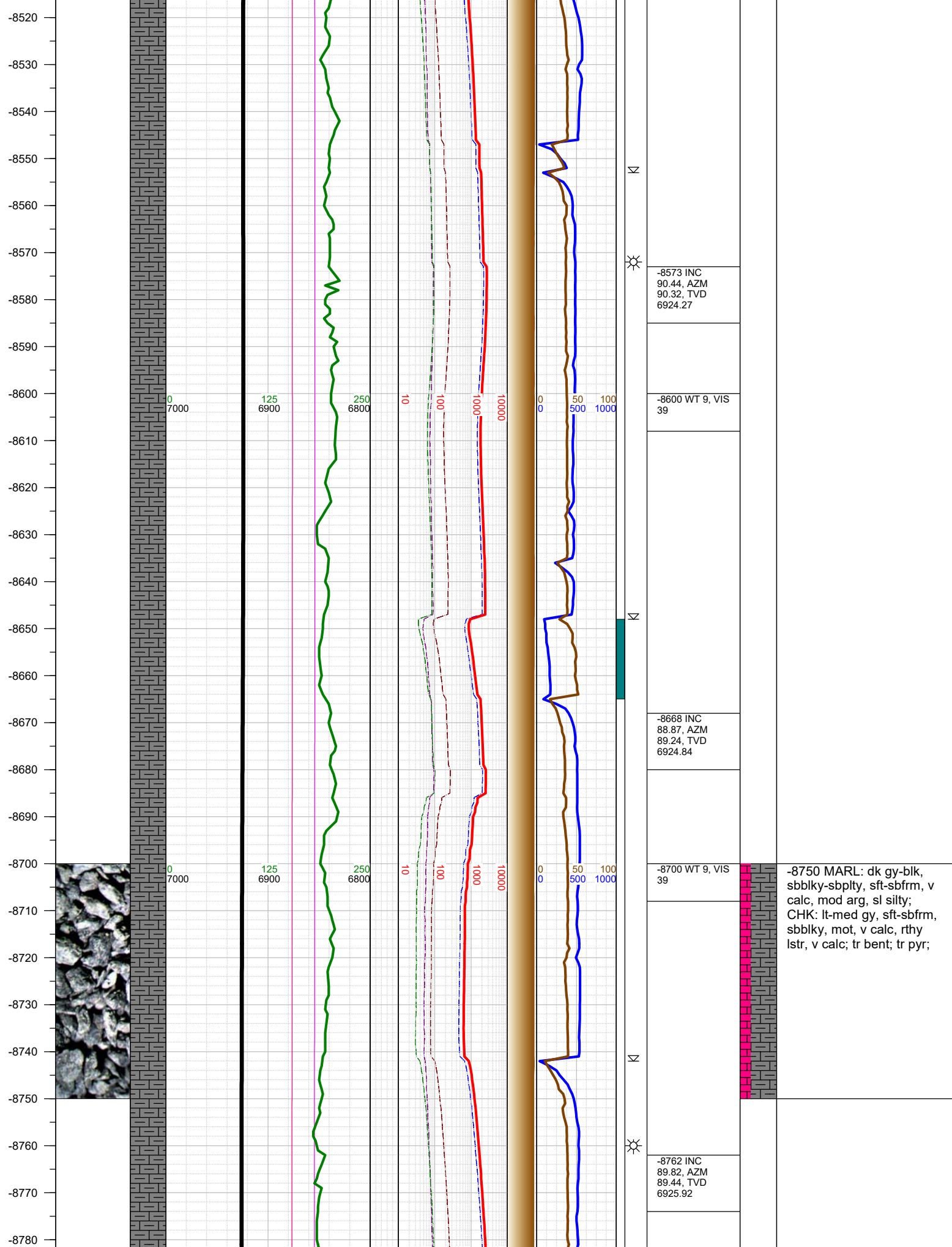

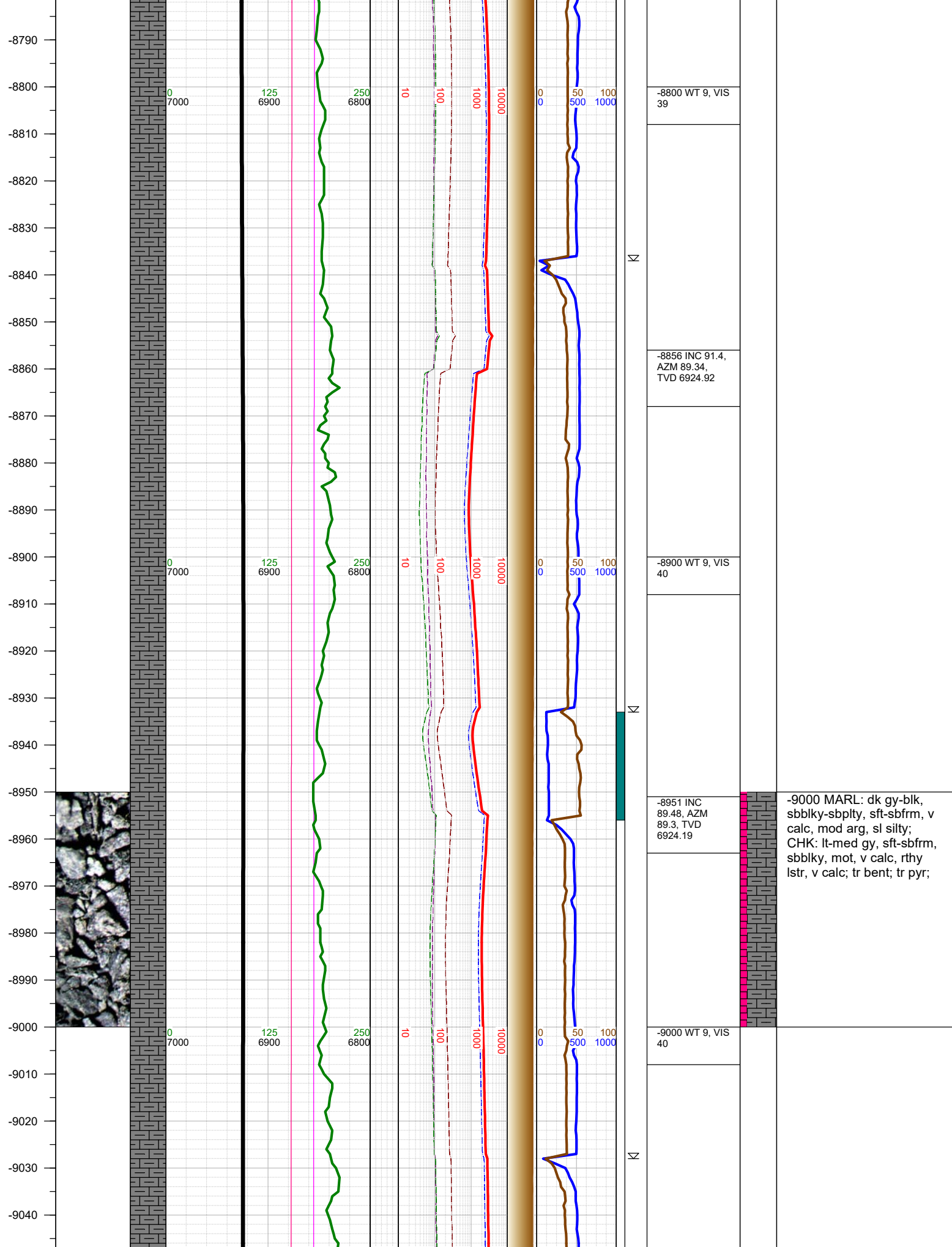

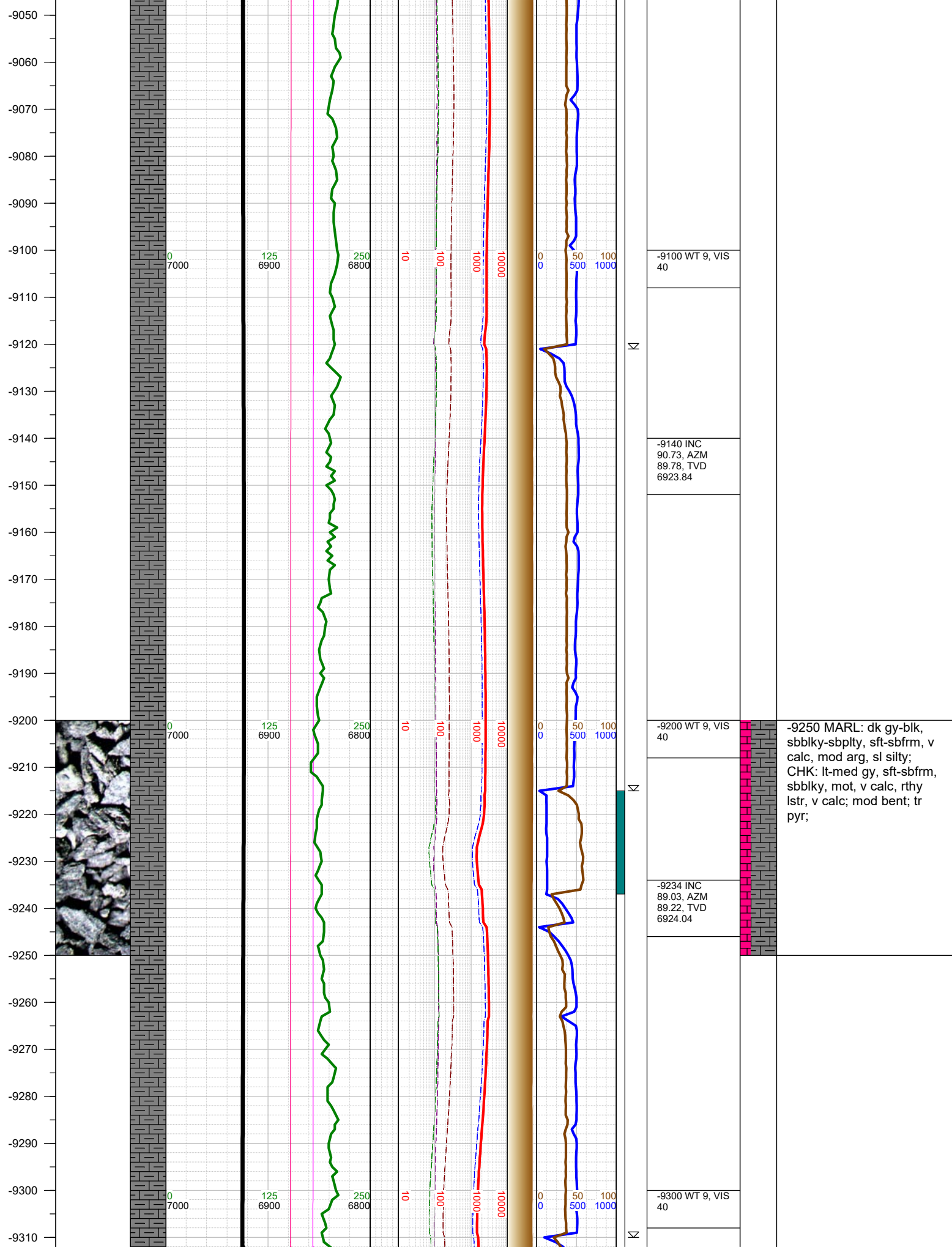

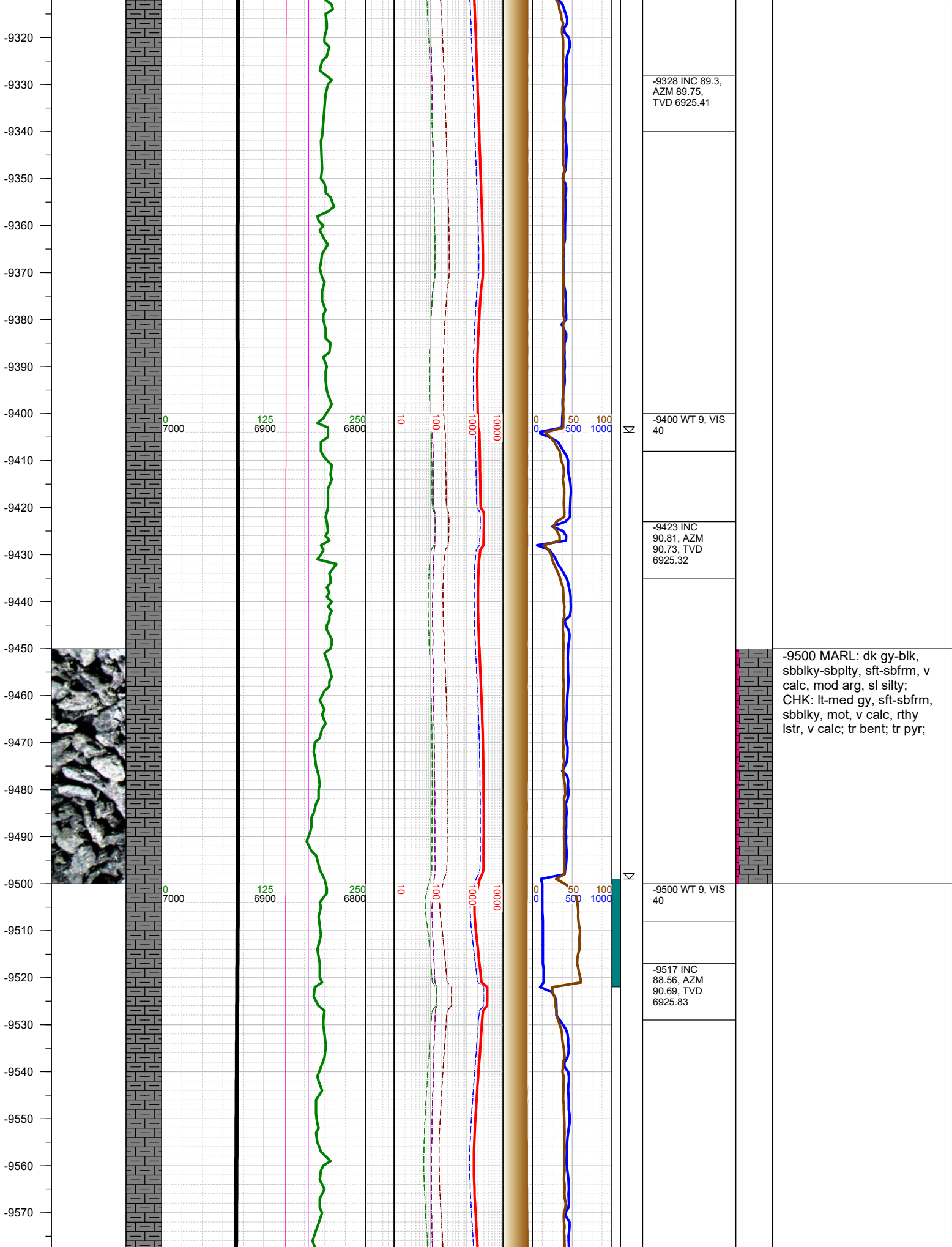

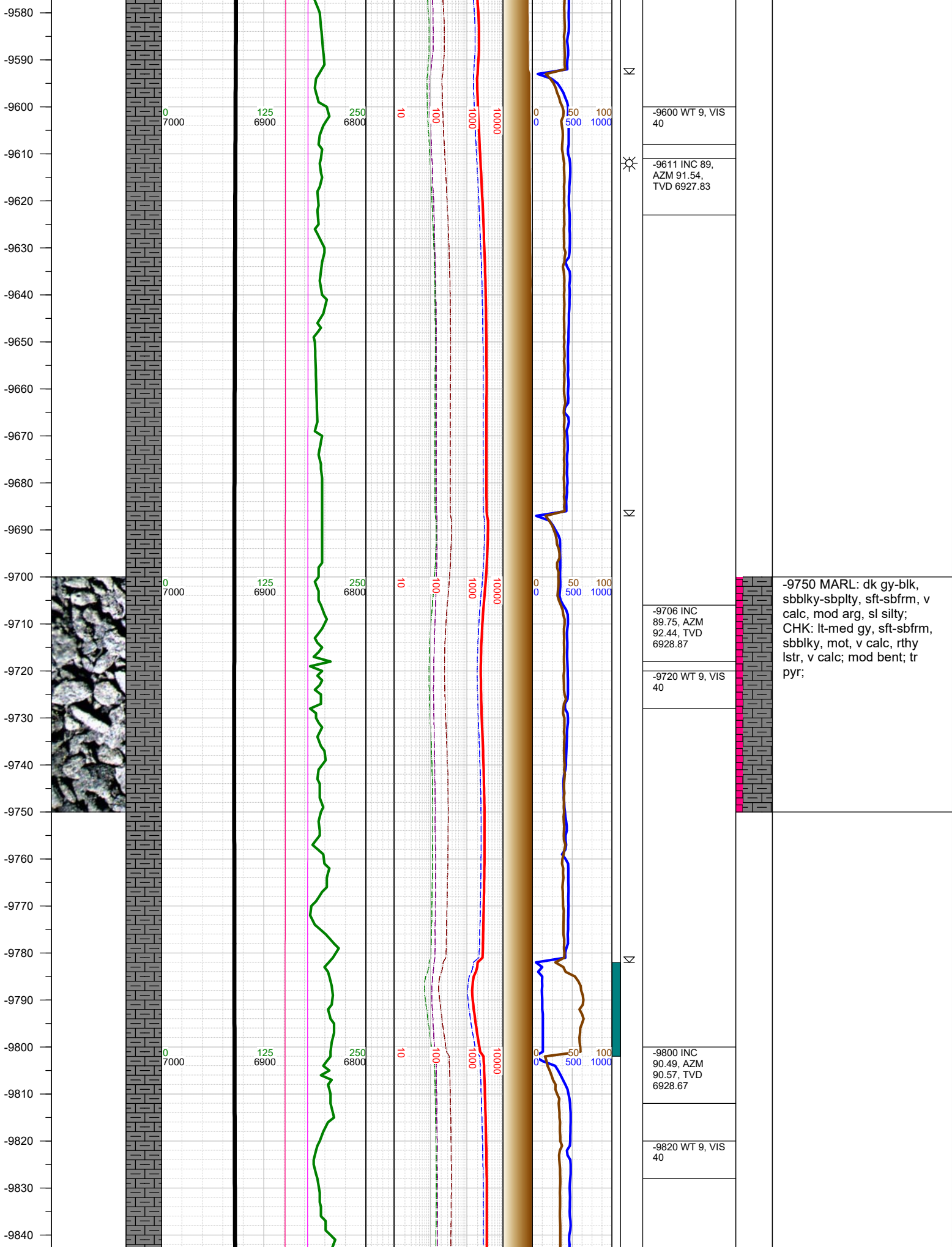

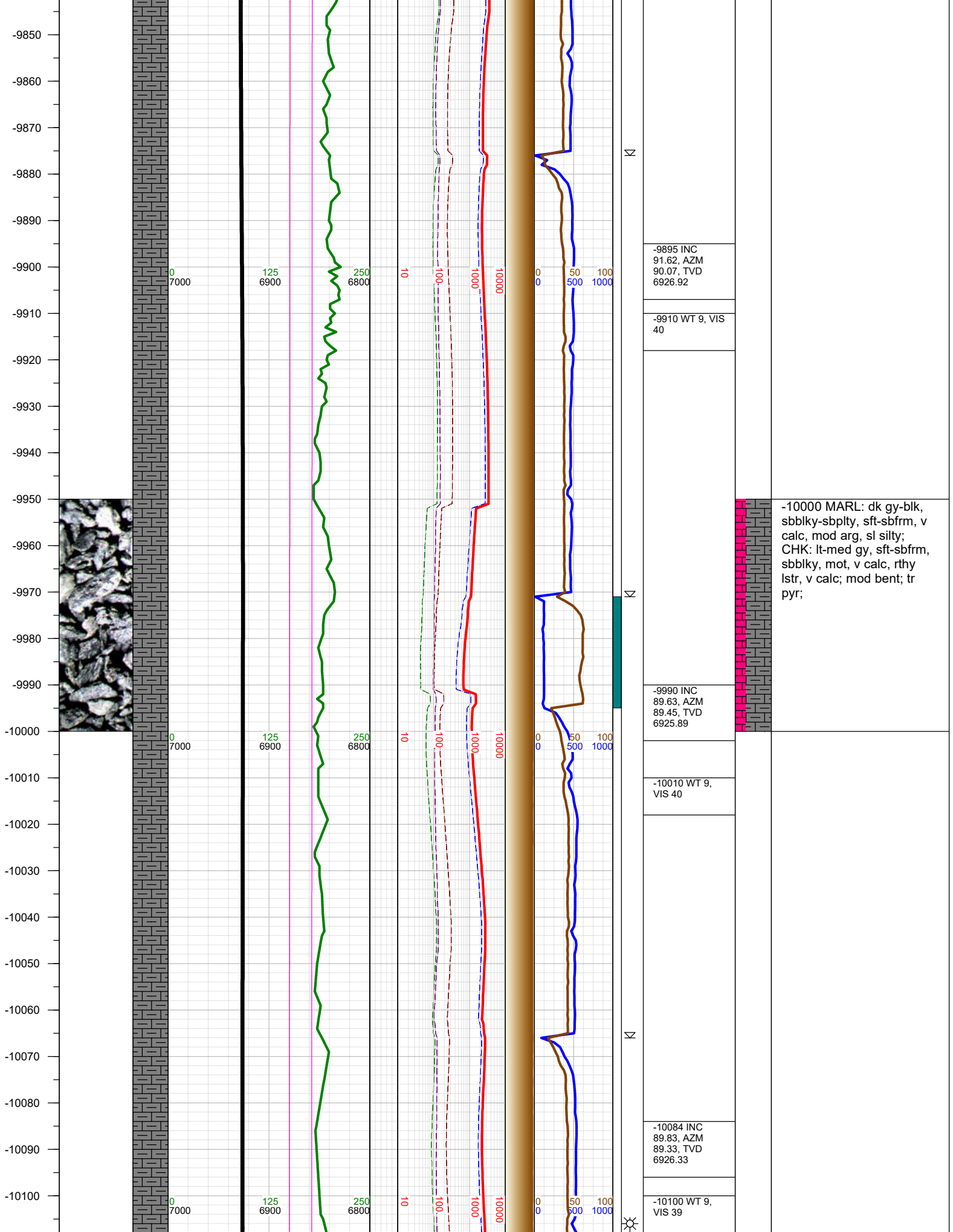

-10000 MARL: dk gy-blk, sbblky-sbplty, sft-sbfrm, v calc, mod arg, sl silty; CHK: lt-med gy, sft-sbfrm, sbblky, mot, v calc, rthy lstr, v calc; mod bent; tr pyr;

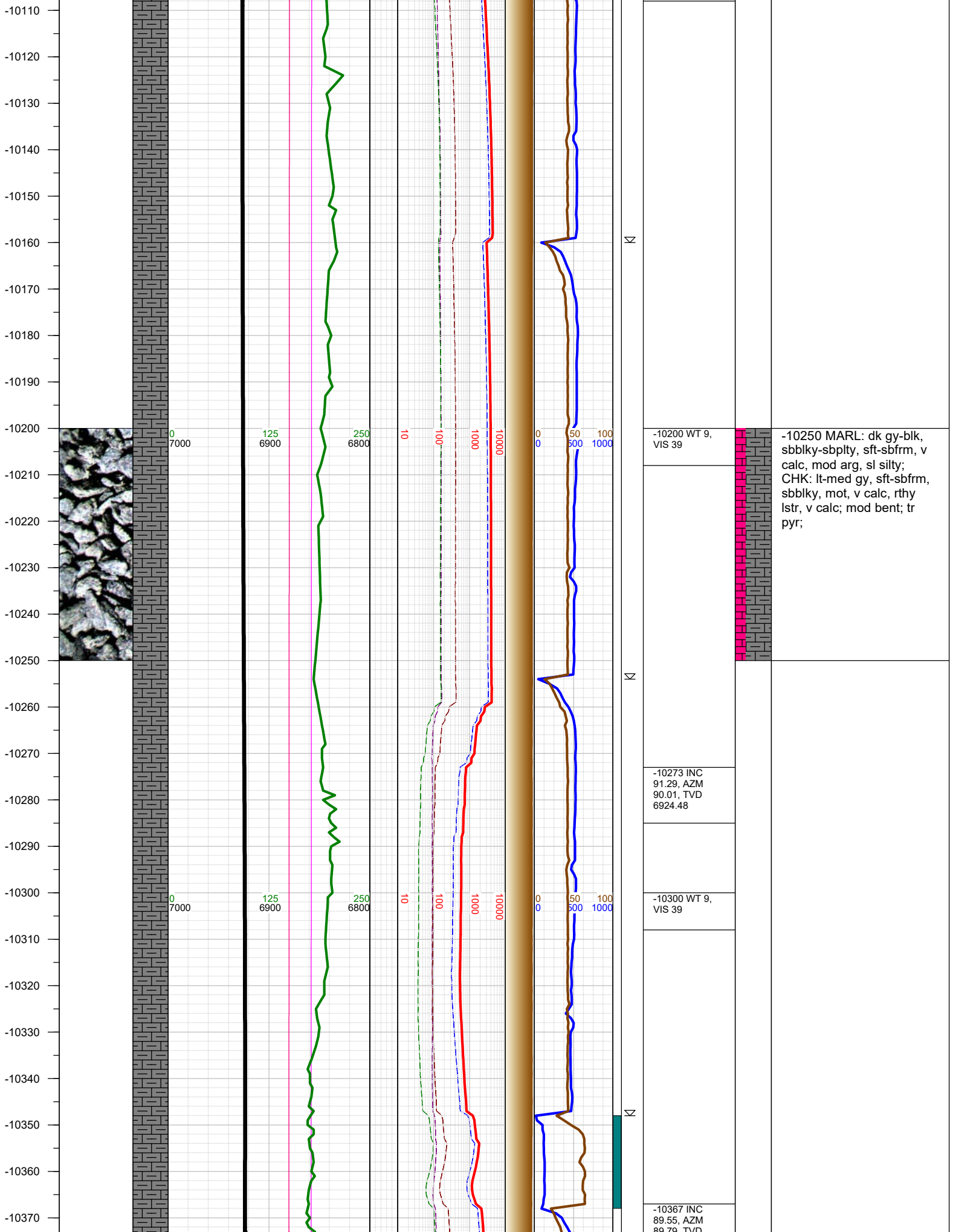

-10380
-10390
-10400
-10410
-10420
-10430
-10440
-10450
-10460
-10470
-10480
-10490
-10500
-10510
-10520
-10530
-10540
-10550
-10560
-10570
-10580
-10590
-10600
-10610
-10620
-10630

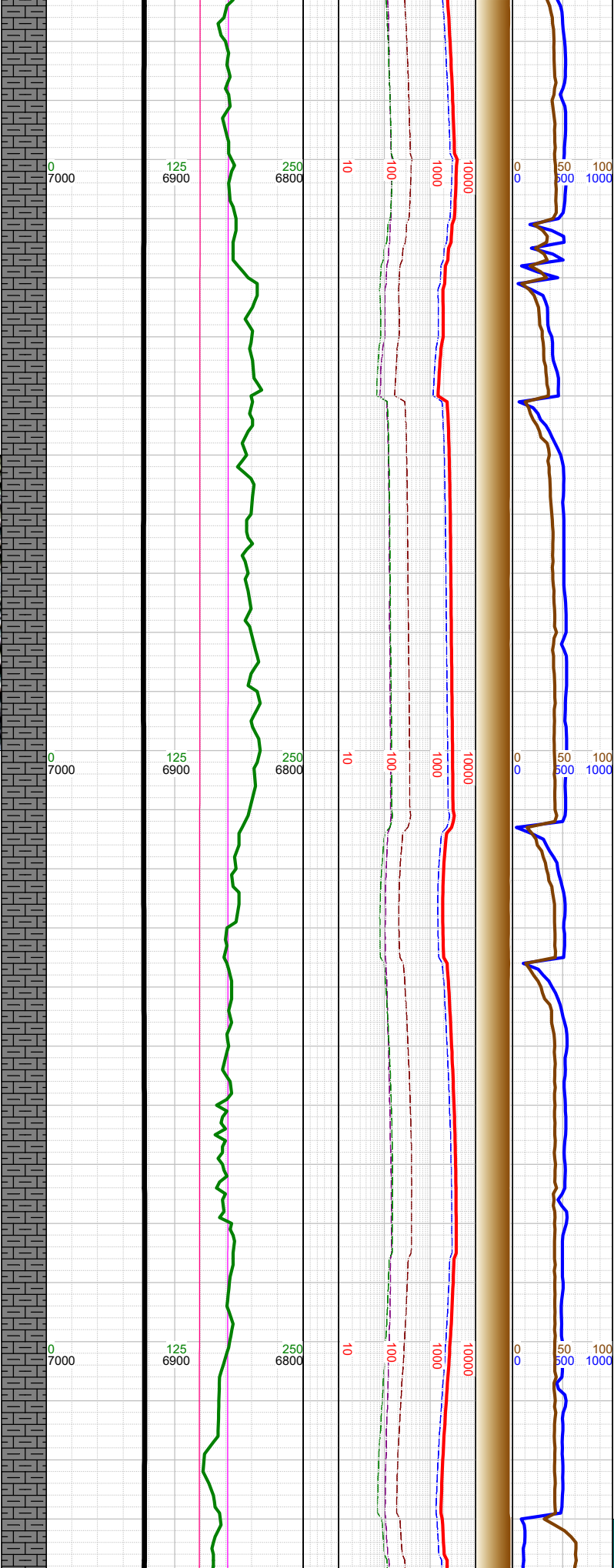
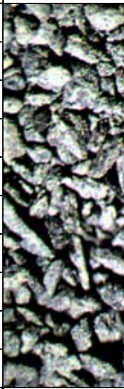

69.19, TVD 6923.8		
-10400 WT 9, VIS 39		
-10462 INC 89.82, AZM 89.3, TVD 6924.32		-10500 MARL: dk gy-blk, sbblky-sbplty, sft-sbfrm, v calc, mod arg, sl silty; CHK: lt-med gy, sft-sbfrm, sbblky, mot, v calc, rthy lstr, v calc; mod bent; tr pyr;
-10500 WT 9, VIS 39		
-10556 INC 90.86, AZM 89.17, TVD 6923.76		
-10600 WT 9, VIS 39		

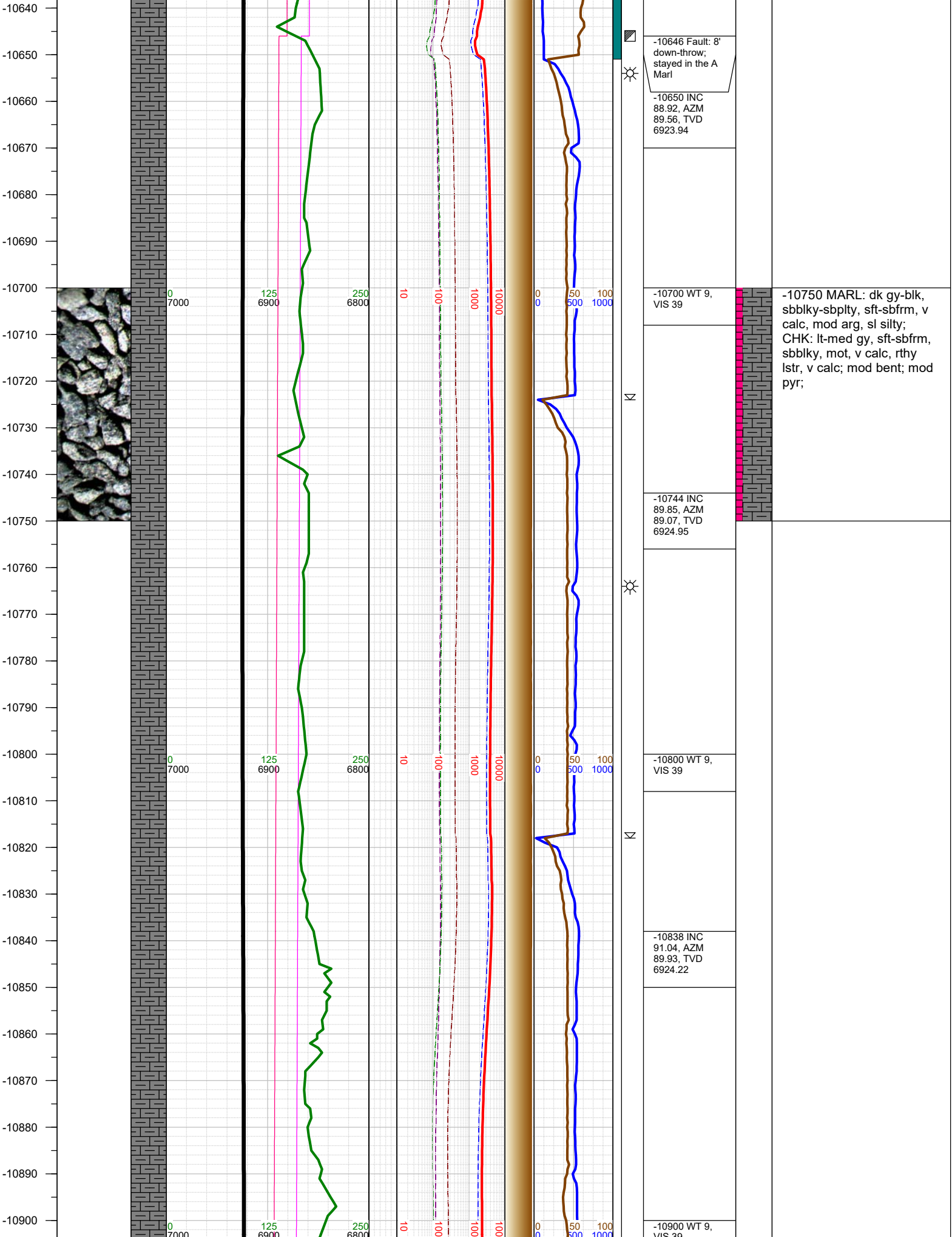

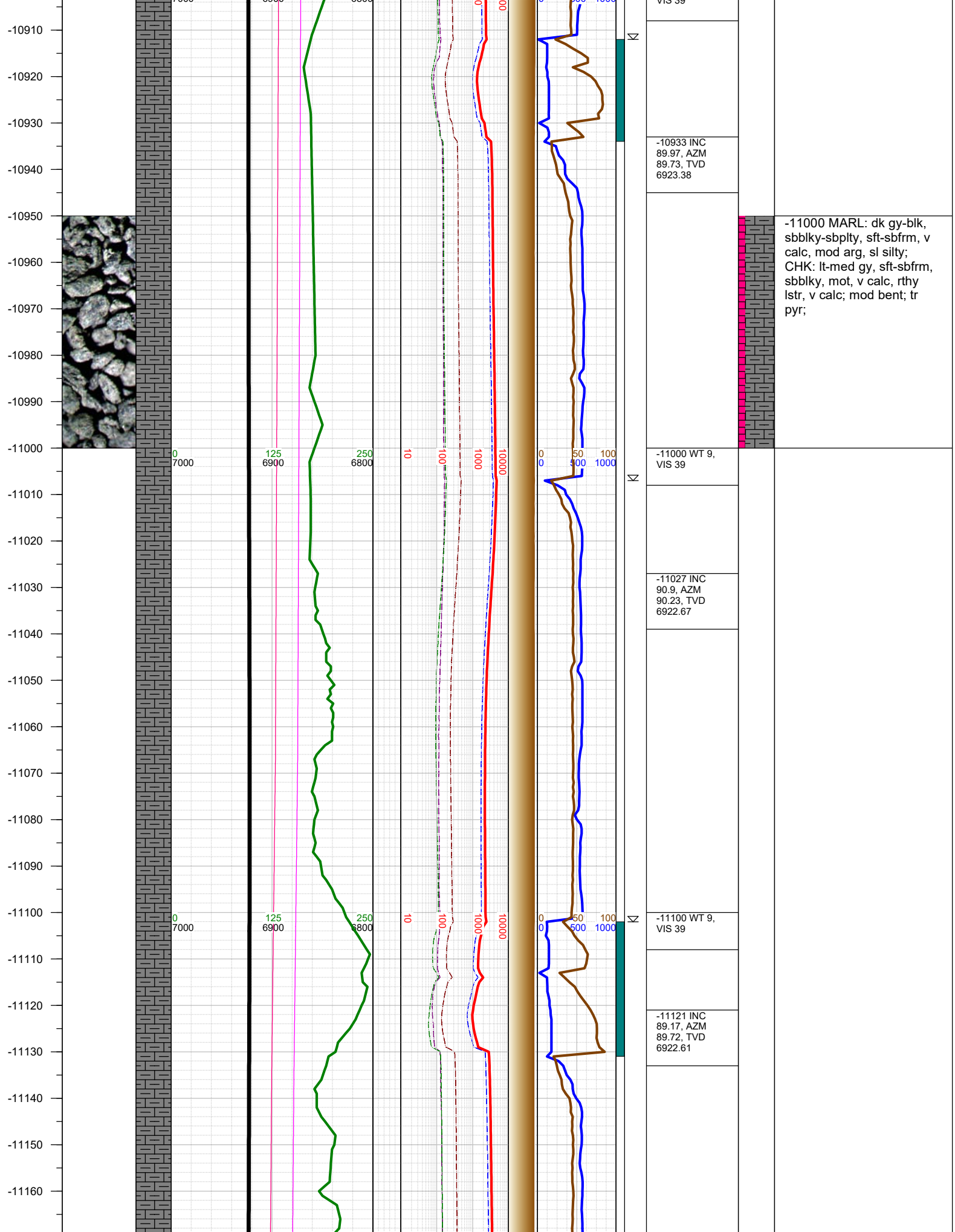

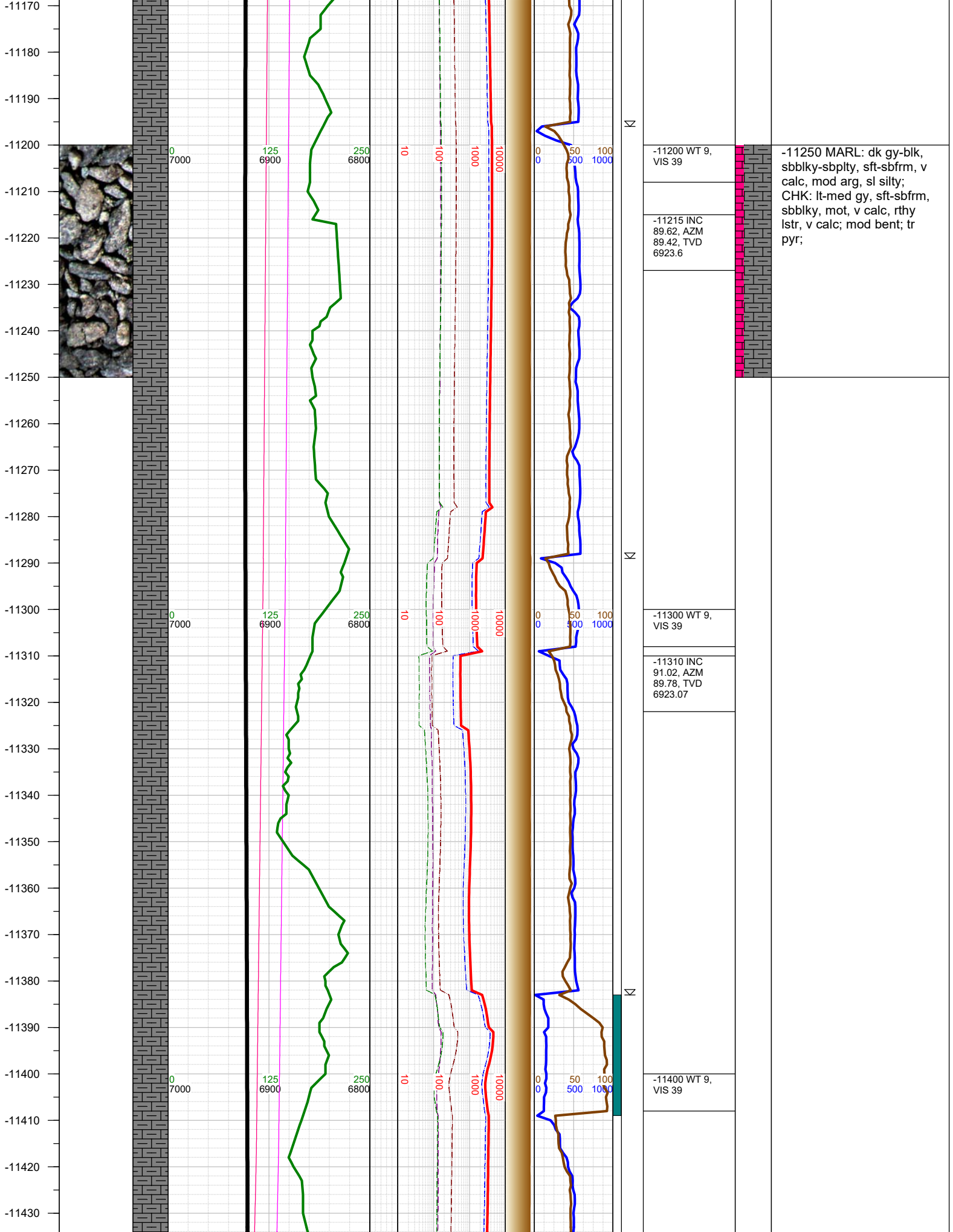

-11440
-11450
-11460
-11470
-11480
-11490
-11500
-11510
-11520
-11530
-11540
-11550
-11560
-11570
-11580
-11590
-11600
-11610
-11620
-11630
-11640
-11650
-11660
-11670
-11680
-11690

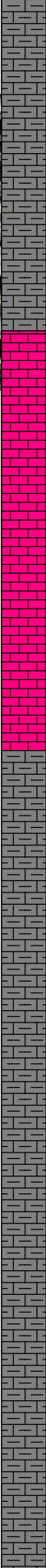

0
7000

125
6900

250
6800

10

100

1000

10000

0
0

50
500

100
1000



-11498 INC
90.48, AZM
89.06, TVD
6920.61

-11510 WT 9,
VIS 39



-11561 Fault: 22
up-throw; went
from A Chalk to
A Marl

-11592 INC
89.13, AZM
89.42, TVD
6920.93

-11610 WT 9,
VIS 39

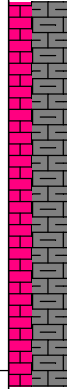

-11500 MARL: dk gy-blk,
sbbiky-sbply, sft-sbfrm, v
calc, mod arg, sl silty;
CHK: lt-med gy, sft-sbfrm,
sbbiky, mot, v calc, rthy
lstr, v calc; mod bent; tr
pyr;

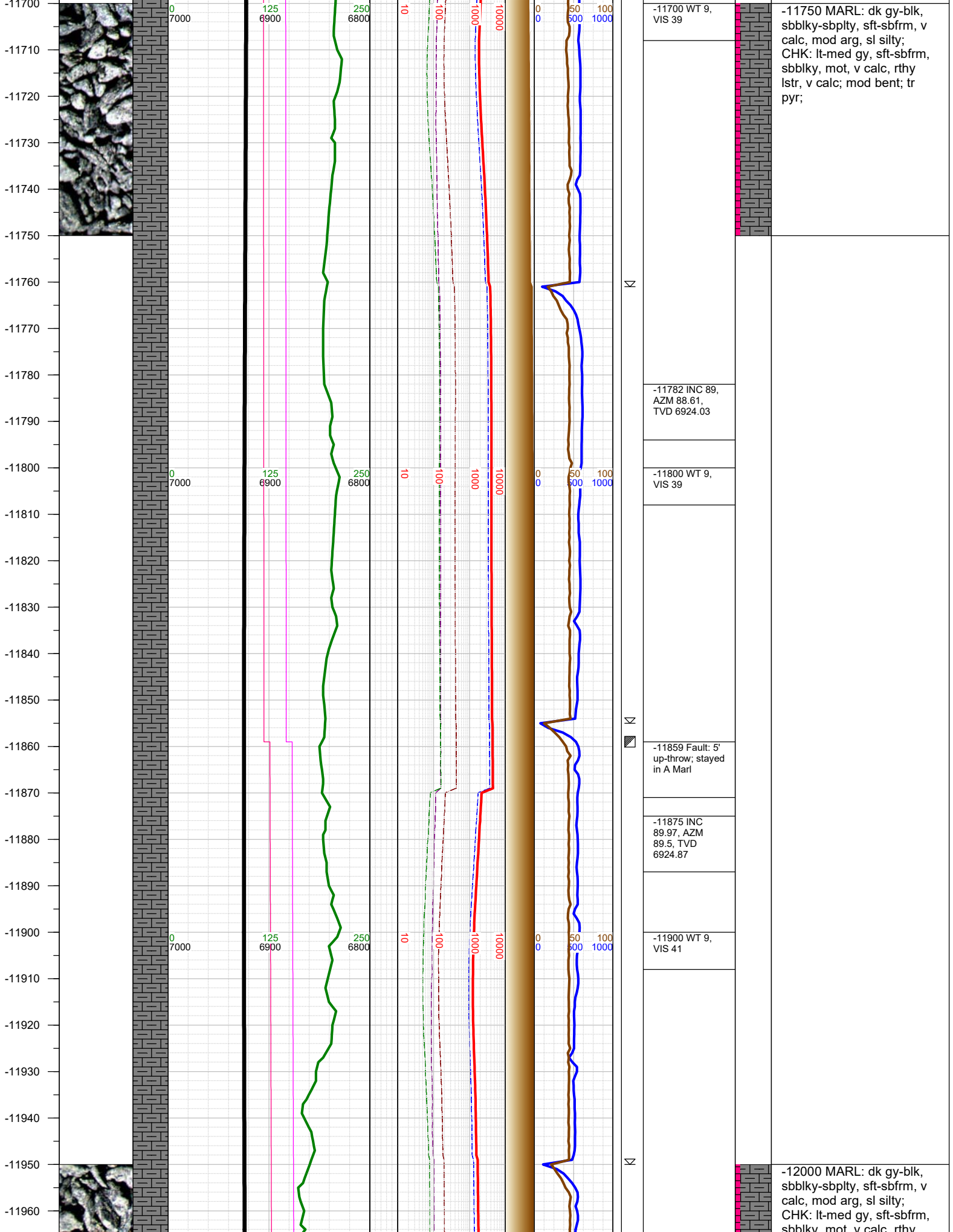

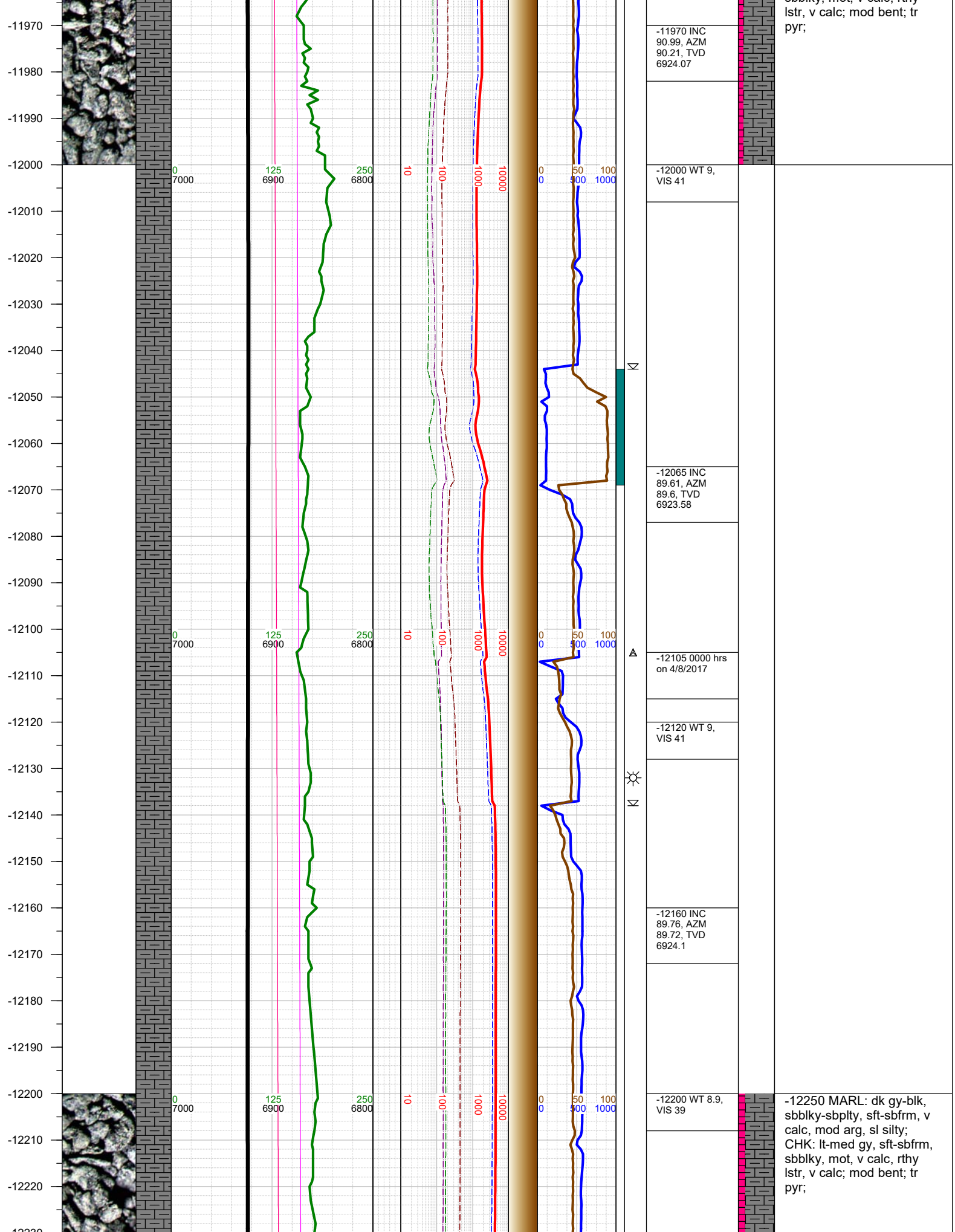

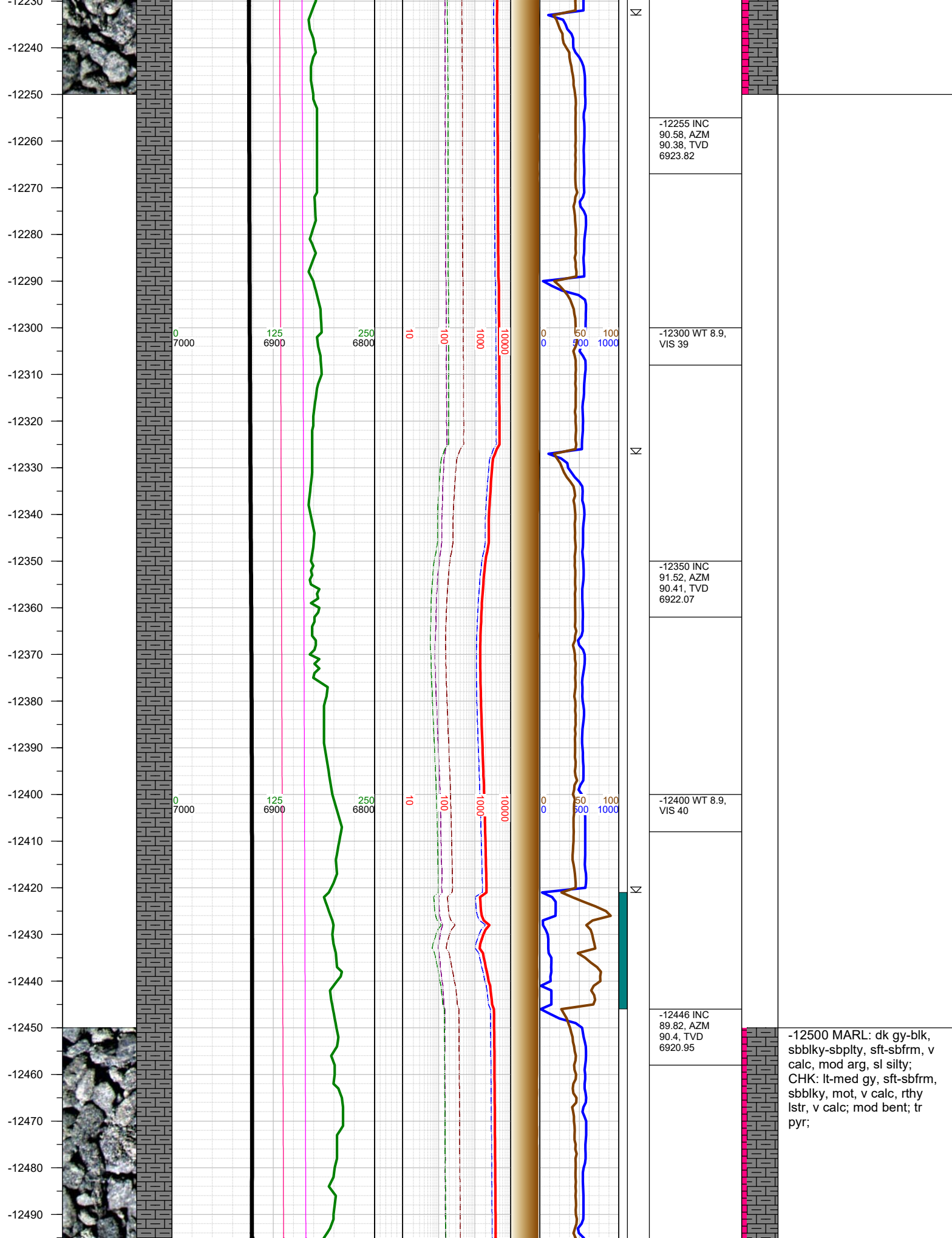

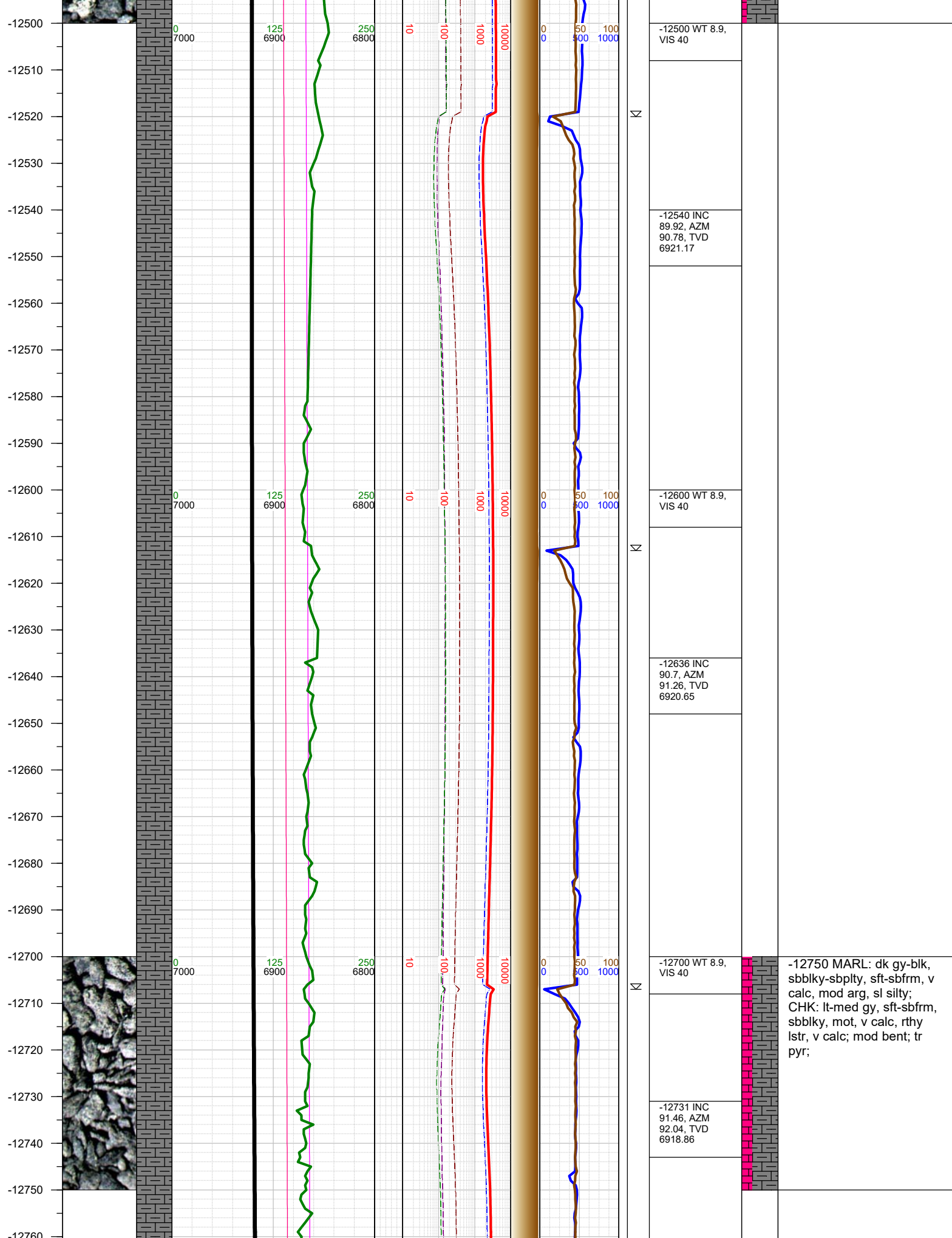

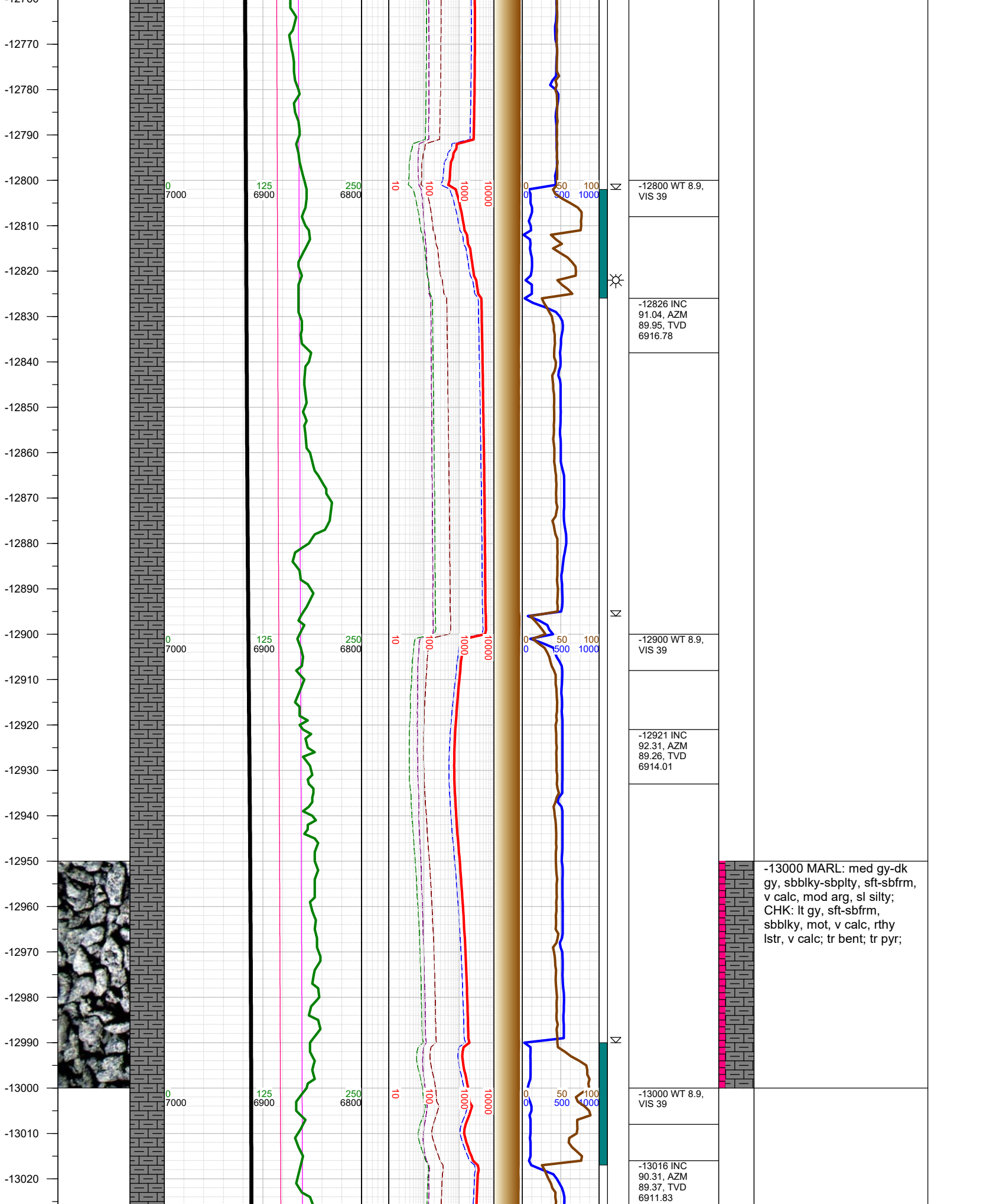

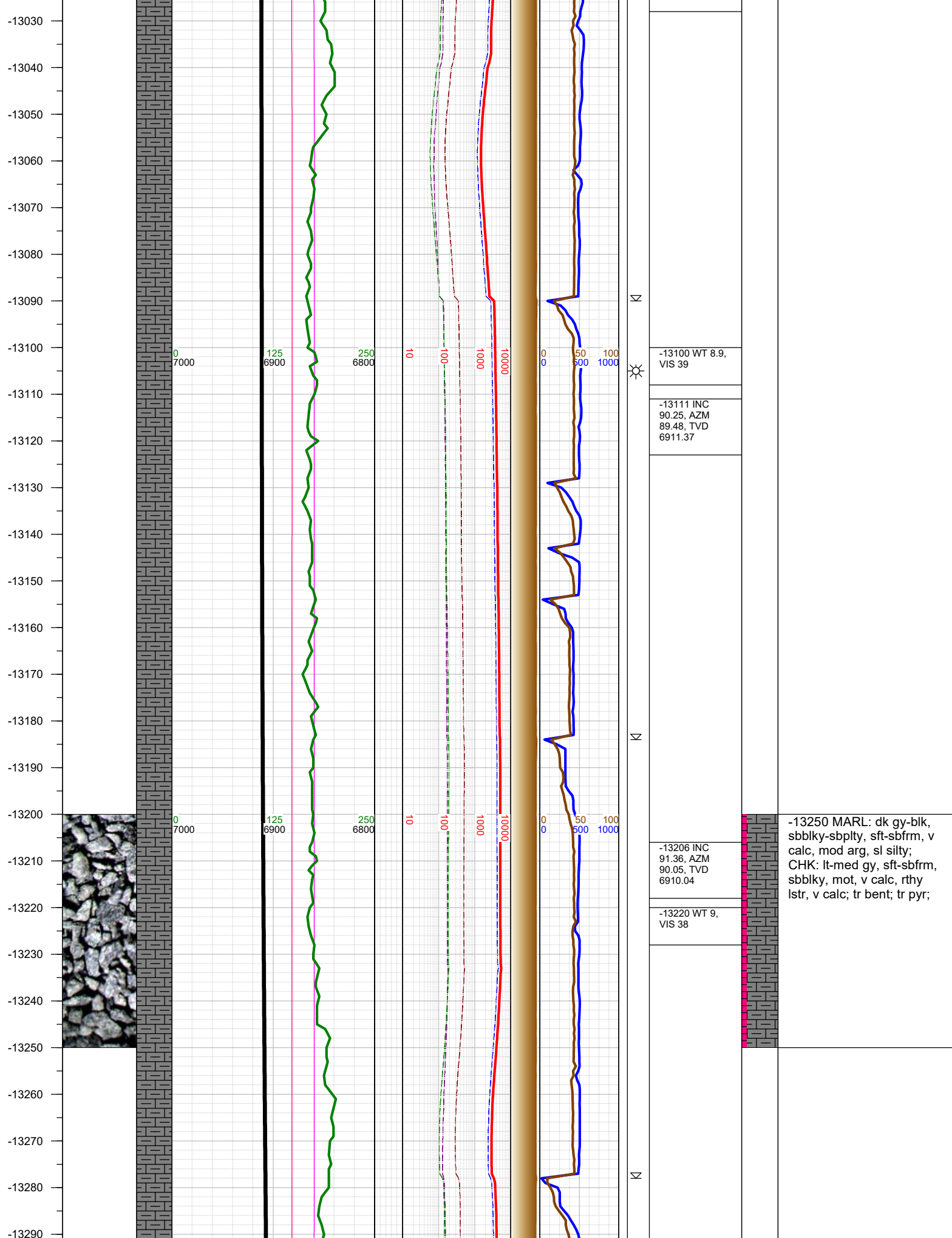

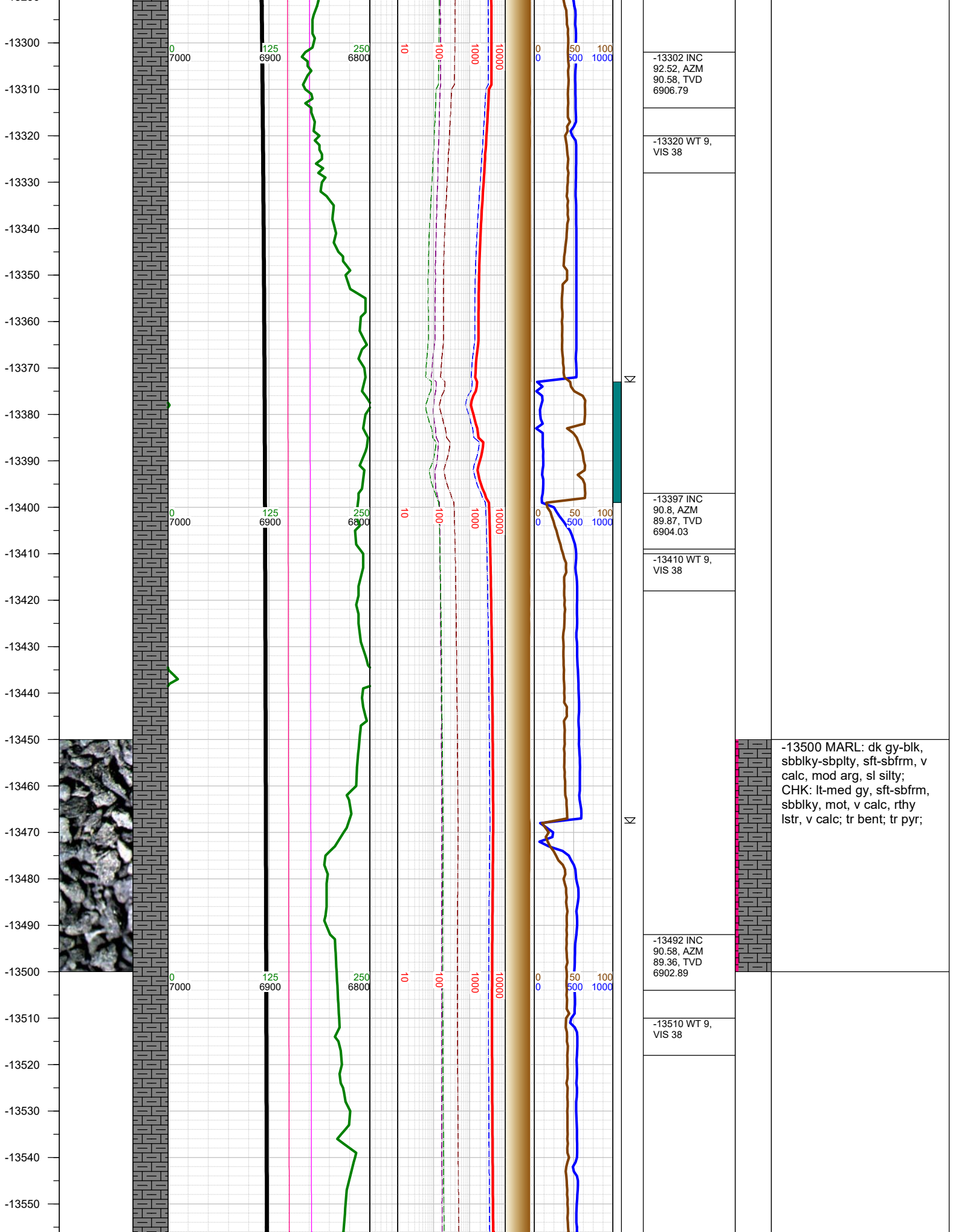

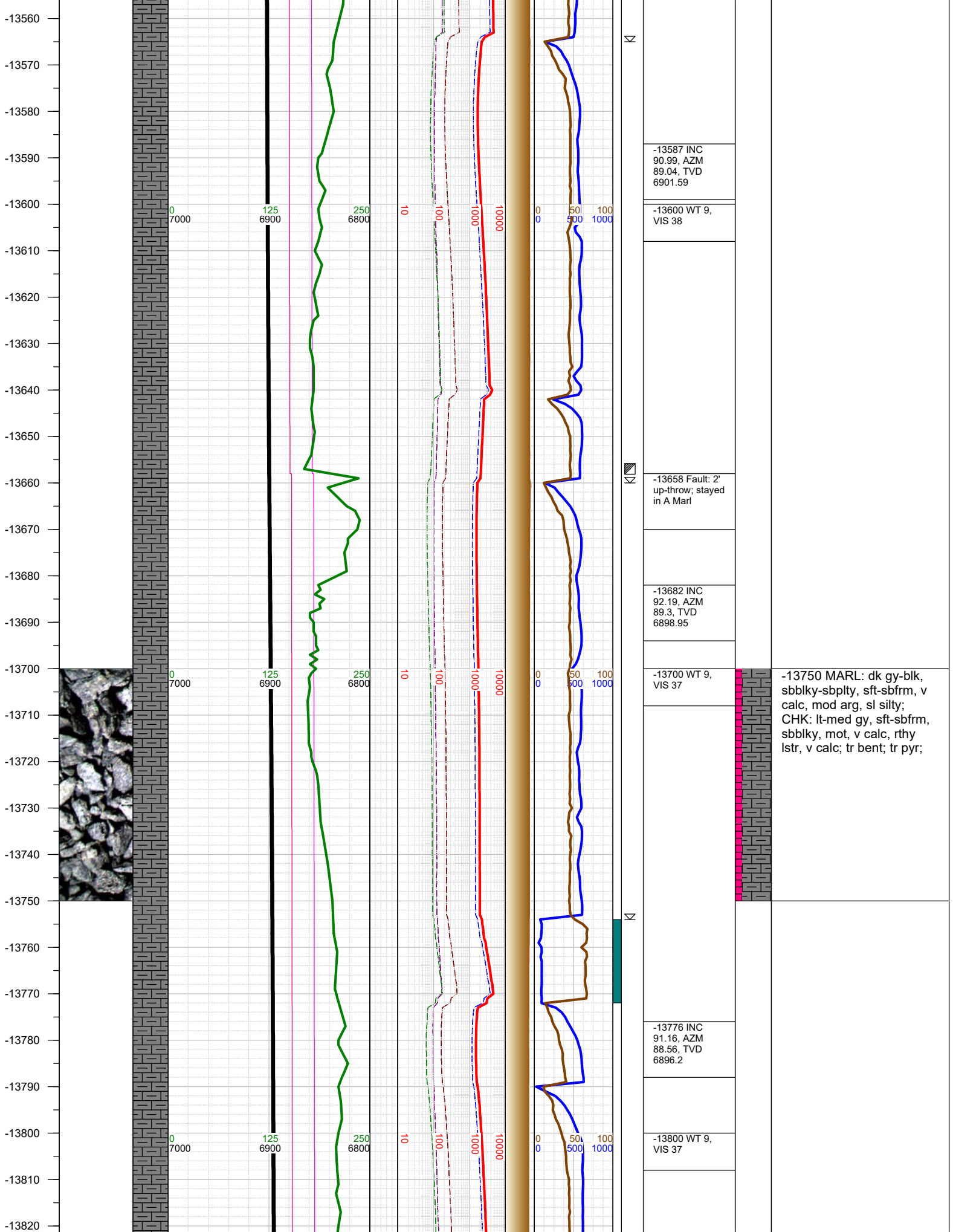

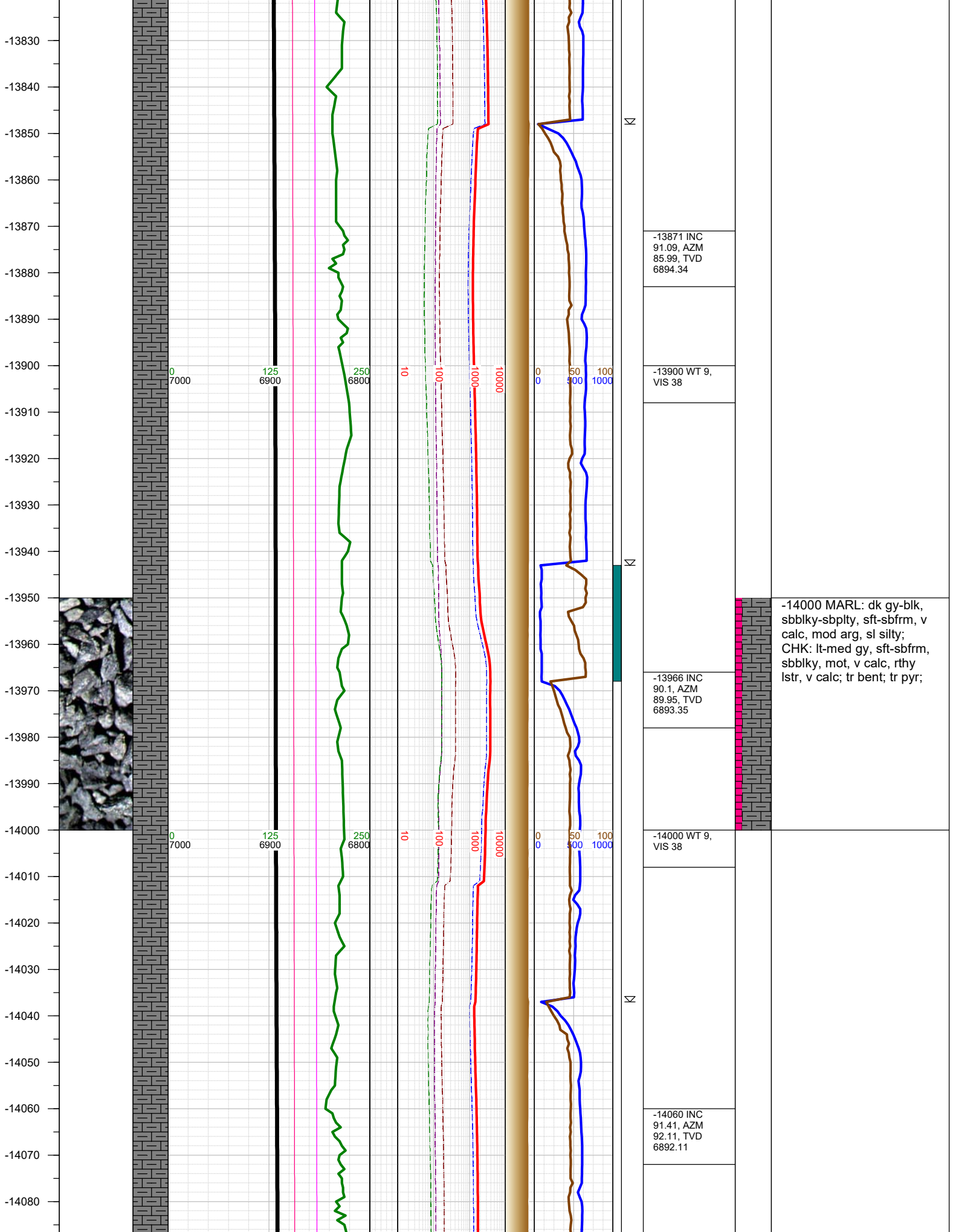

-14000 MARL: dk gy-blk, sbblky-sbpity, sft-sbfrm, v calc, mod arg, sl silty; CHK: lt-med gy, sft-sbfrm, sbblky, mot, v calc, rthy lstr, v calc; tr bent; tr pyr;

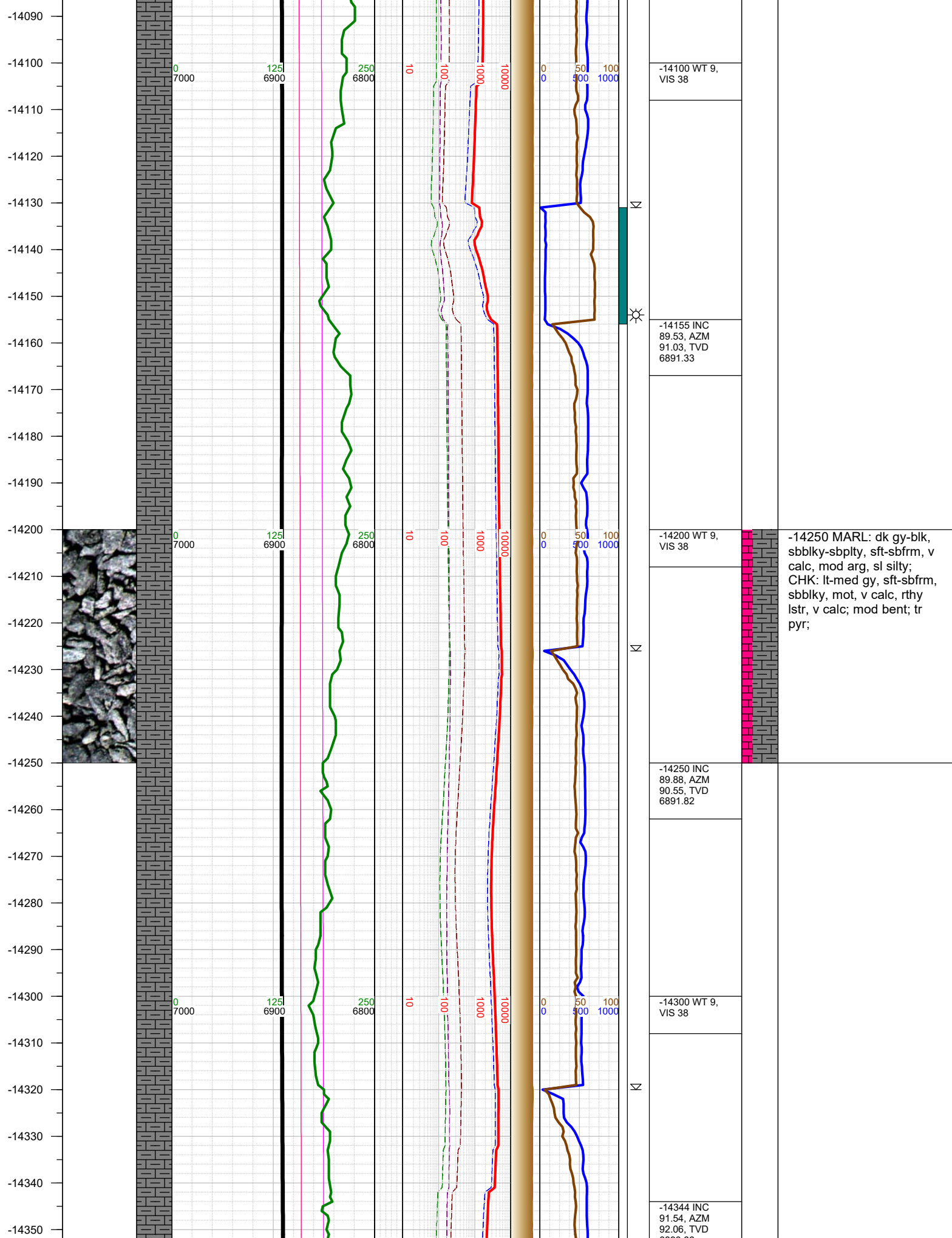

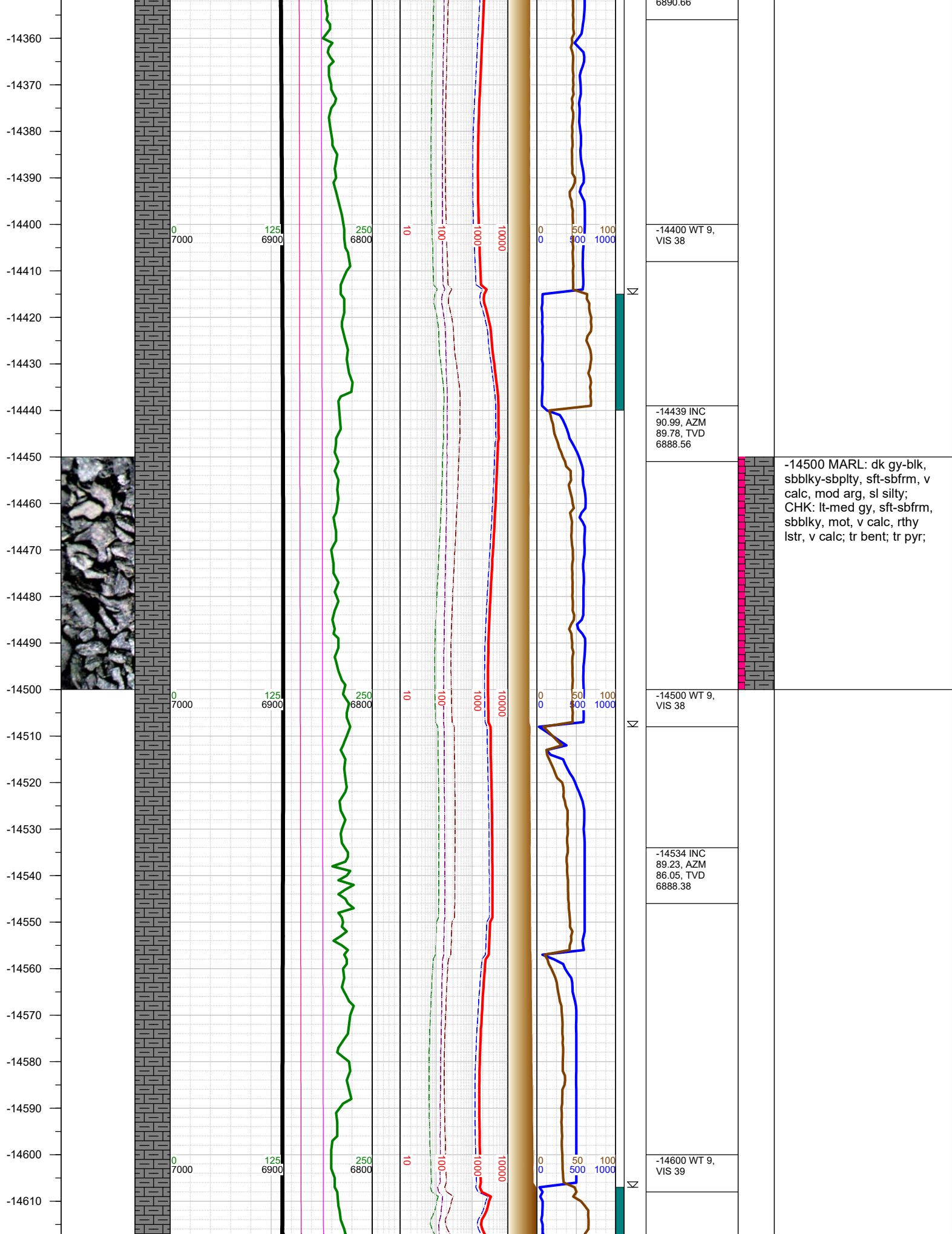

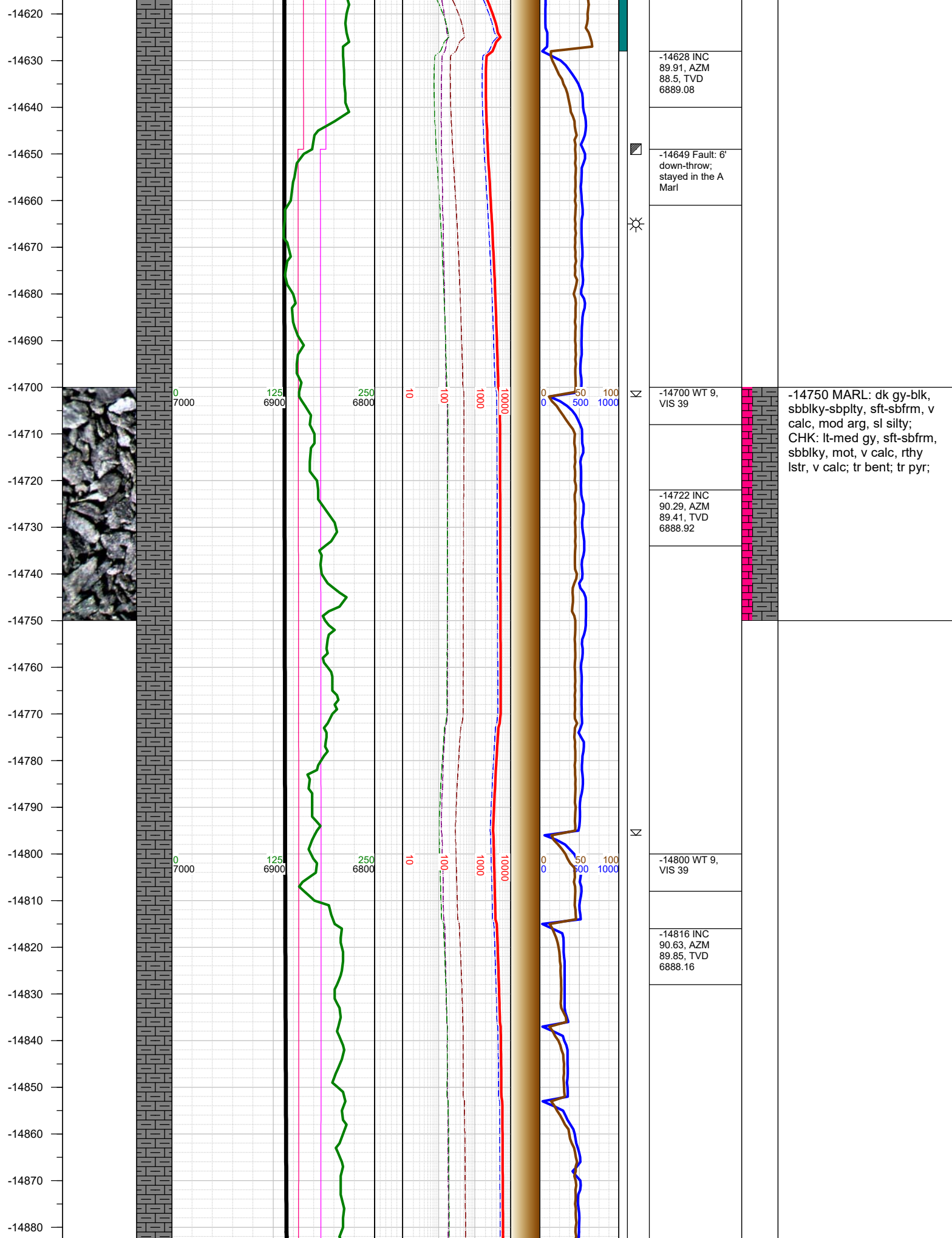

-14890
-14900
-14910
-14920
-14930
-14940
-14950
-14960
-14970
-14980
-14990
-15000
-15010
-15020
-15030
-15040
-15050
-15060
-15070
-15080
-15090
-15100
-15110
-15120
-15130
-15140



0
7000

125
6900

250
6800

10

100

1000

10000

0
0

50
500

100
1000

-14900 WT 8.9,
VIS 40

-14911 INC
91.87, AZM
90.26, TVD
6886.09

-15000 MARL: dk gy-blk,
sbbiky-sbply, sft-sbfrm, v
calc, mod arg, sl silty;
CHK: lt-med gy, sft-sbfrm,
sbbiky, mot, v calc, rthy
lstr, v calc; tr bent; tr pyr;

0
7000

125
6900

250
6800

10

100

1000

10000

0
0

50
500

100
1000

-15005 INC
90.45, AZM
89.23, TVD
6884.19

-15020 WT 8.9,
VIS 40

0
7000

125
6900

250
6800

10

100

1000

10000

0
0

50
500

100
1000

-15100 INC
91.45, AZM
89.26, TVD
6882.61

-15120 WT 9,
VIS 40

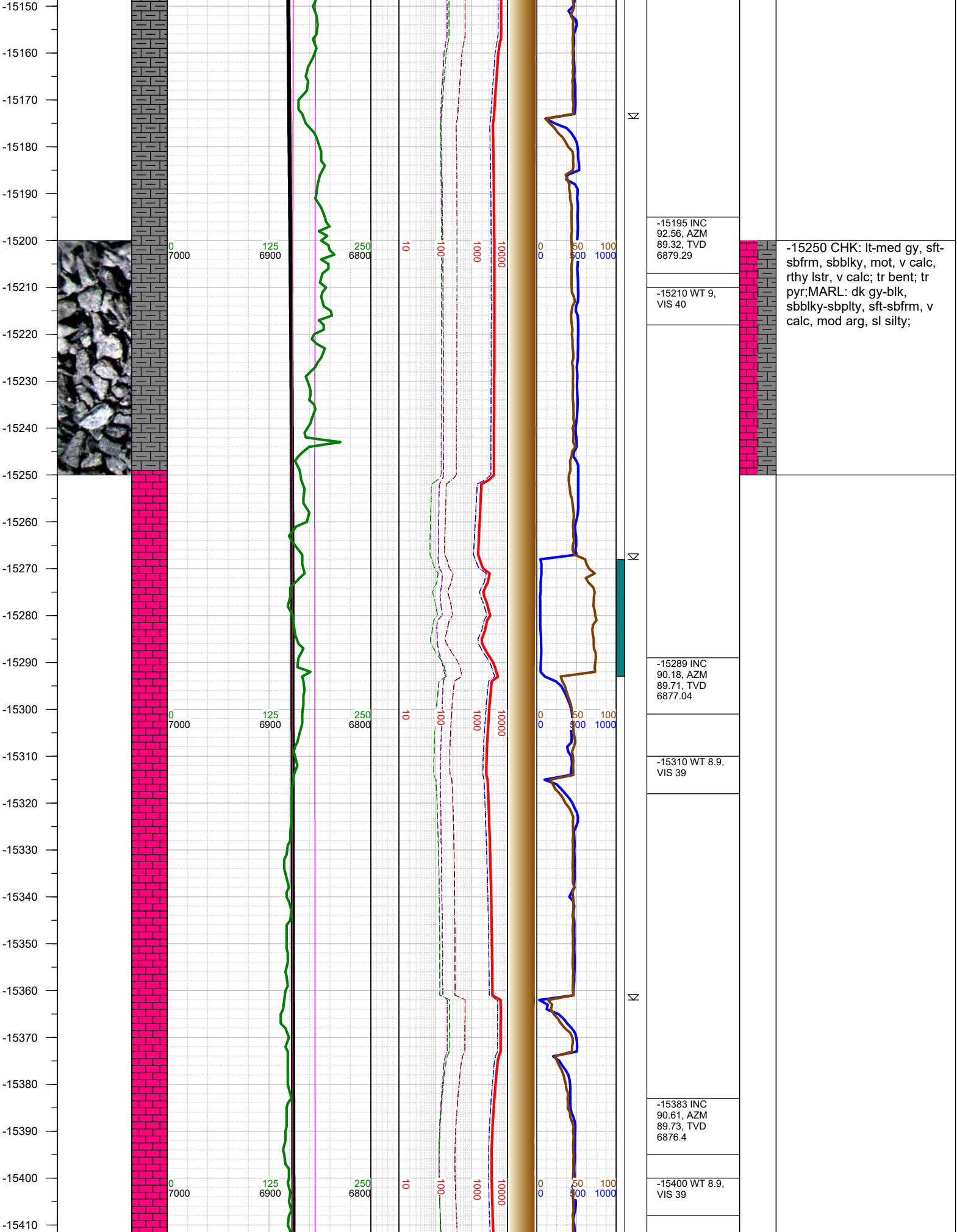

-15420
-15430
-15440
-15450
-15460
-15470
-15480
-15490
-15500
-15510
-15520
-15530
-15540
-15550
-15560
-15570
-15580
-15590
-15600
-15610
-15620
-15630
-15640
-15650
-15660
-15670

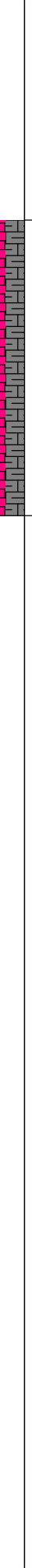
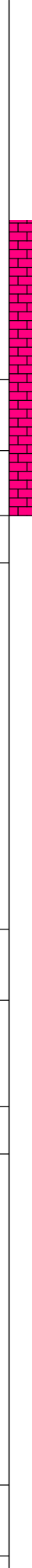
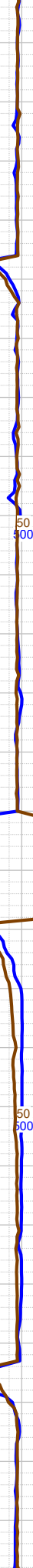
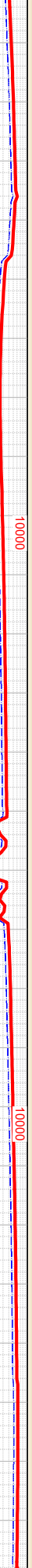
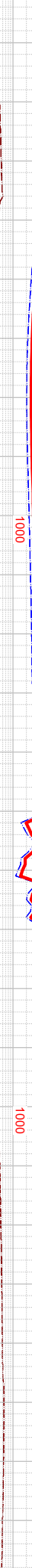
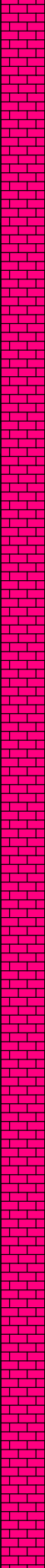

-15500 CHK: lt-med gy,
sme dk gy, sft-sbfrm,
sbbiky, mot, rthy lstr, v
calc; MARL: med gy-dk gy,
sme gy brn, sbbiky-sbply,
sft-sbfrm, mod arg, sl silty,
tr pyr, tr forams, mod bent,
v calc;

-15477 INC 91,
AZM 89.6, TVD
6875.07

-15500 WT 8.8,
VIS 39

-15570 INC
89.54, AZM 90,
TVD 6874.64

-15600 WT 8.8,
VIS 39

-15664 INC
91.42, AZM
90.66, TVD
6873.85

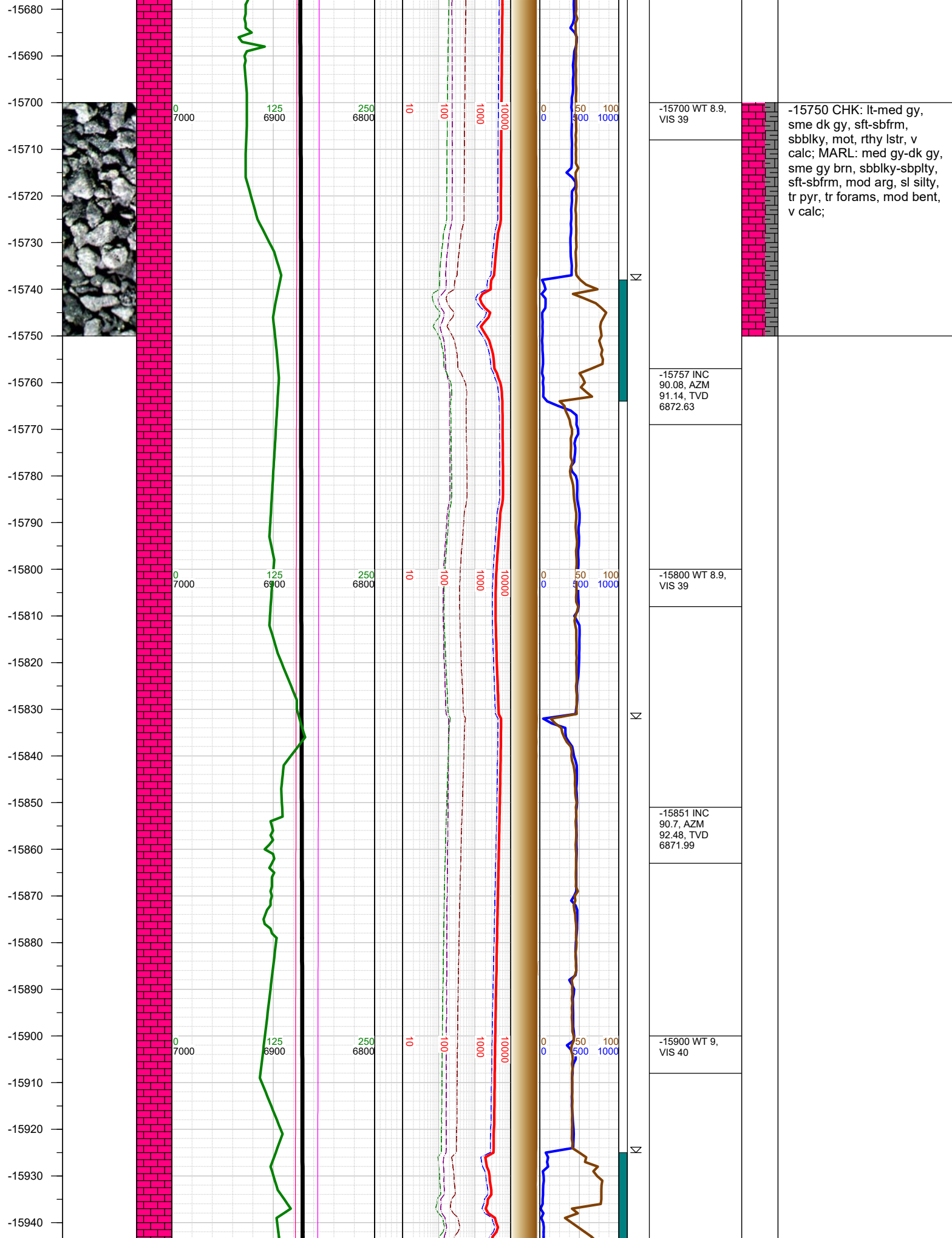

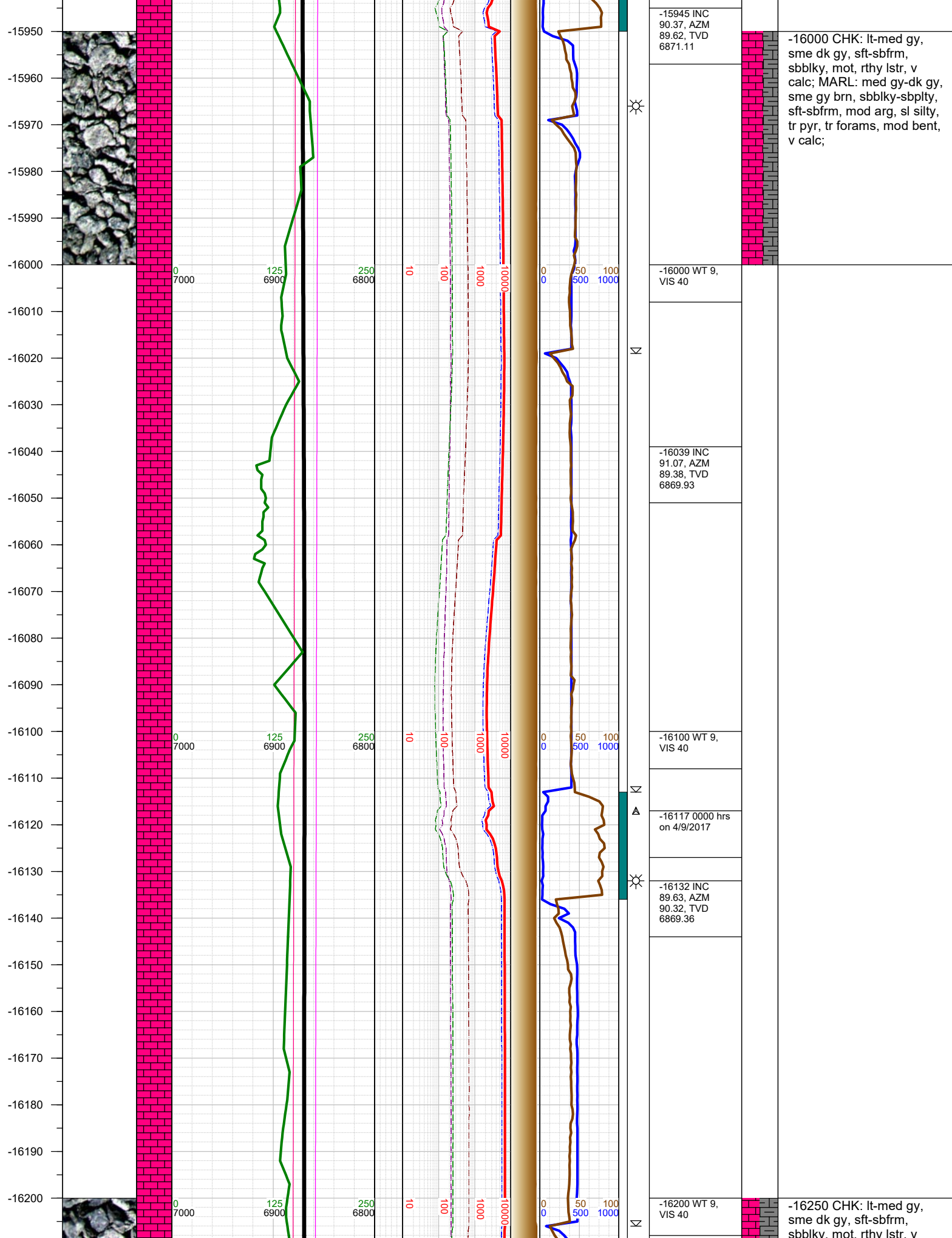

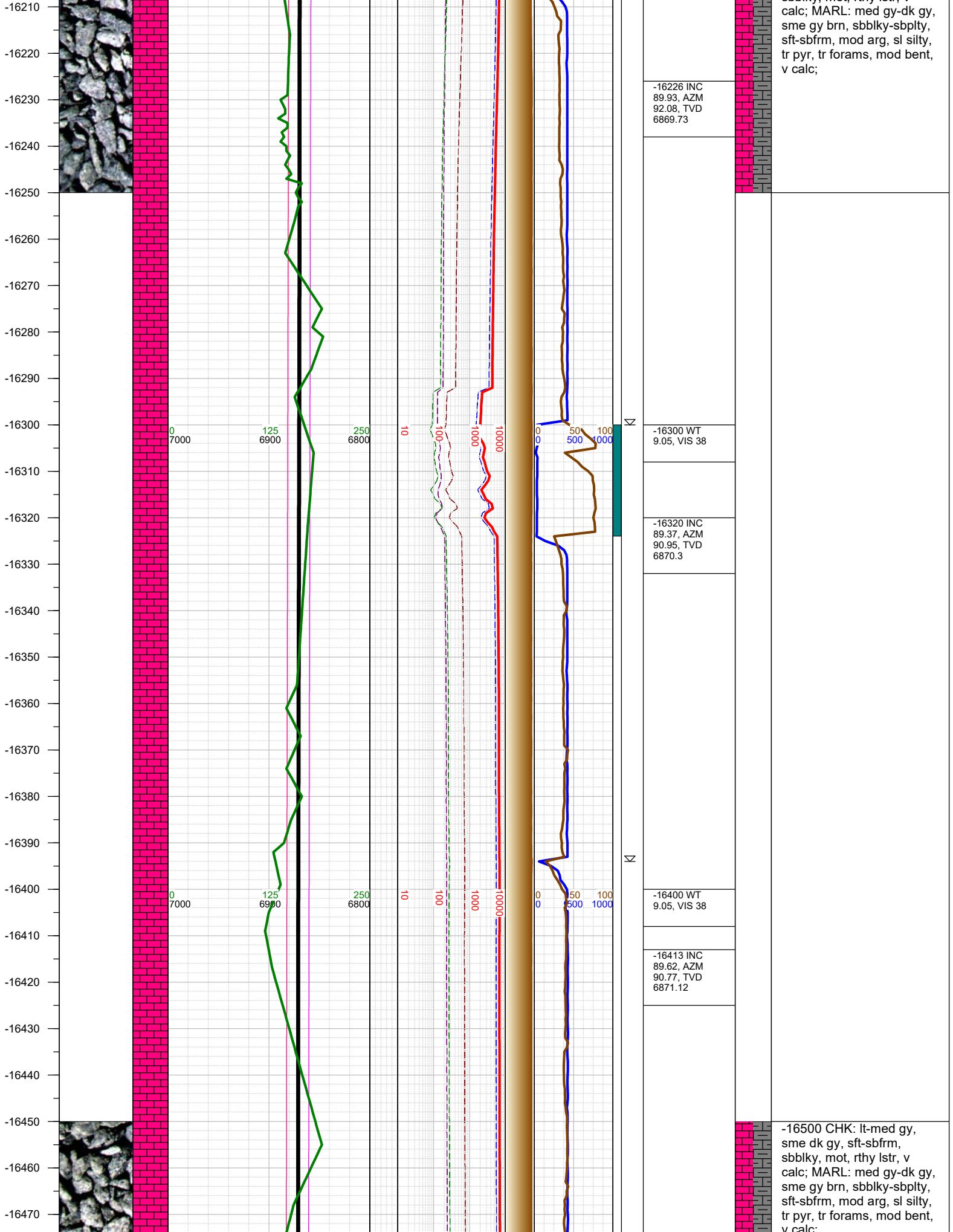

-16226 INC
89.93, AZM
92.08, TVD
6869.73

-16300 WT
9.05, VIS 38

-16320 INC
89.37, AZM
90.95, TVD
6870.3

-16400 WT
9.05, VIS 38

-16413 INC
89.62, AZM
90.77, TVD
6871.12

calc; MARL: med gy-dk gy,
sme gy brn, sbblky-sbply,
sft-sbfrm, mod arg, sl silty,
tr pyr, tr forams, mod bent,
v calc;

-16500 CHK: lt-med gy,
sme dk gy, sft-sbfrm,
sbblky, mot, rthy lstr, v
calc; MARL: med gy-dk gy,
sme gy brn, sbblky-sbply,
sft-sbfrm, mod arg, sl silty,
tr pyr, tr forams, mod bent,
v calc;

-16480
-16490
-16500
-16510
-16520
-16530
-16540
-16550
-16560
-16570
-16580
-16590
-16600
-16610
-16620
-16630
-16640
-16650
-16660
-16670
-16680
-16690
-16700
-16710
-16720
-16730

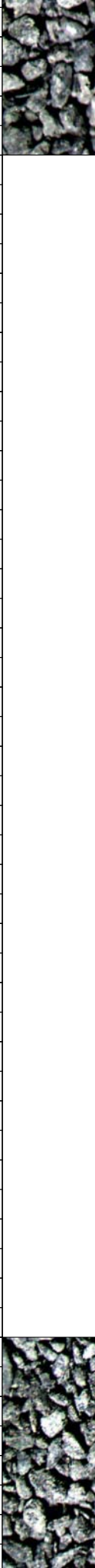

0
7000

125
6900

250
6800

10

100

1000

10000

0
0

50
500

100
1000

Σ

Σ

Σ

-16507 INC
90.98, AZM
91.92, TVD
6870.63

-16520 WT
9.05, VIS 38

-16600 INC
89.48, AZM
91.26, TVD
6870.25

-16620 WT 9.1,
VIS 39

-16700 WT 9.1,
VIS 39

-16709 INC
91.22, AZM
92.37, TVD
6869.59

v calc;

-16750 CHK: lt-med gy,
sme dk gy, sft-sbfrm,
sbbiky, mot, rthy lstr, v
calc; MARL: med gy-dk gy,
sme gy brn, sbbiky-sbply,
sft-sbfrm, mod arg, sl silty,
tr pyr, tr forams, mod bent,
v calc;

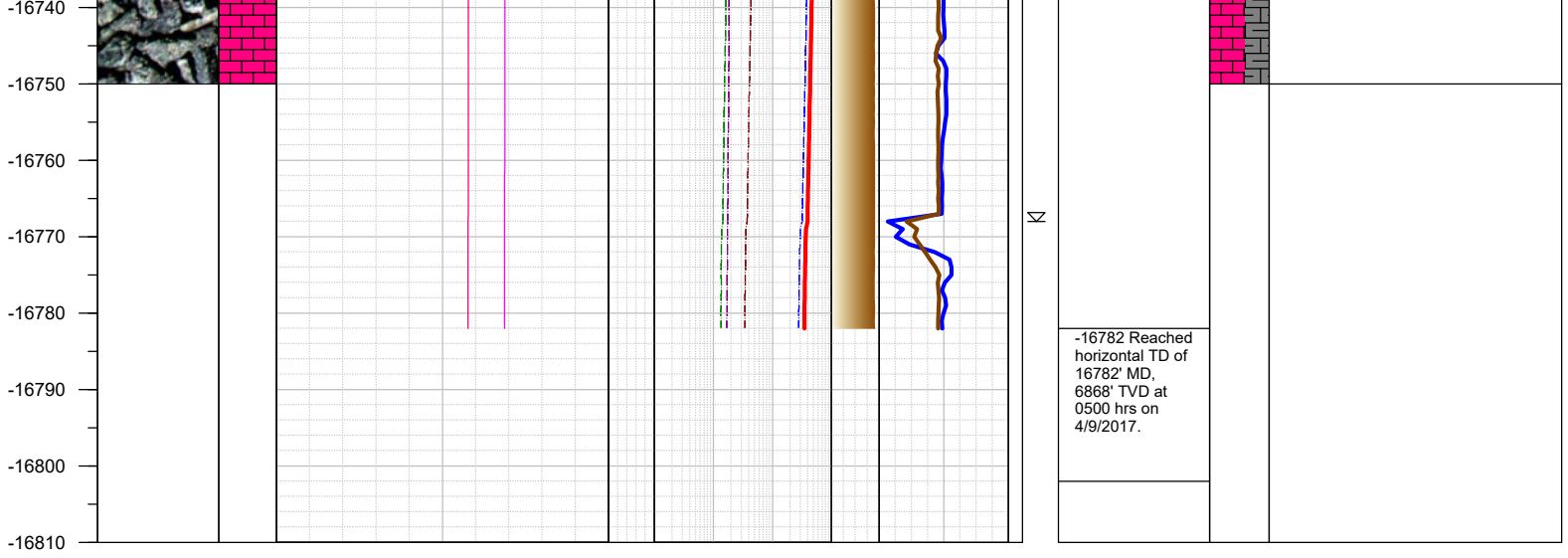

TOTAL DEPTH = 16782'

Thank you for using Earth Science Agency