

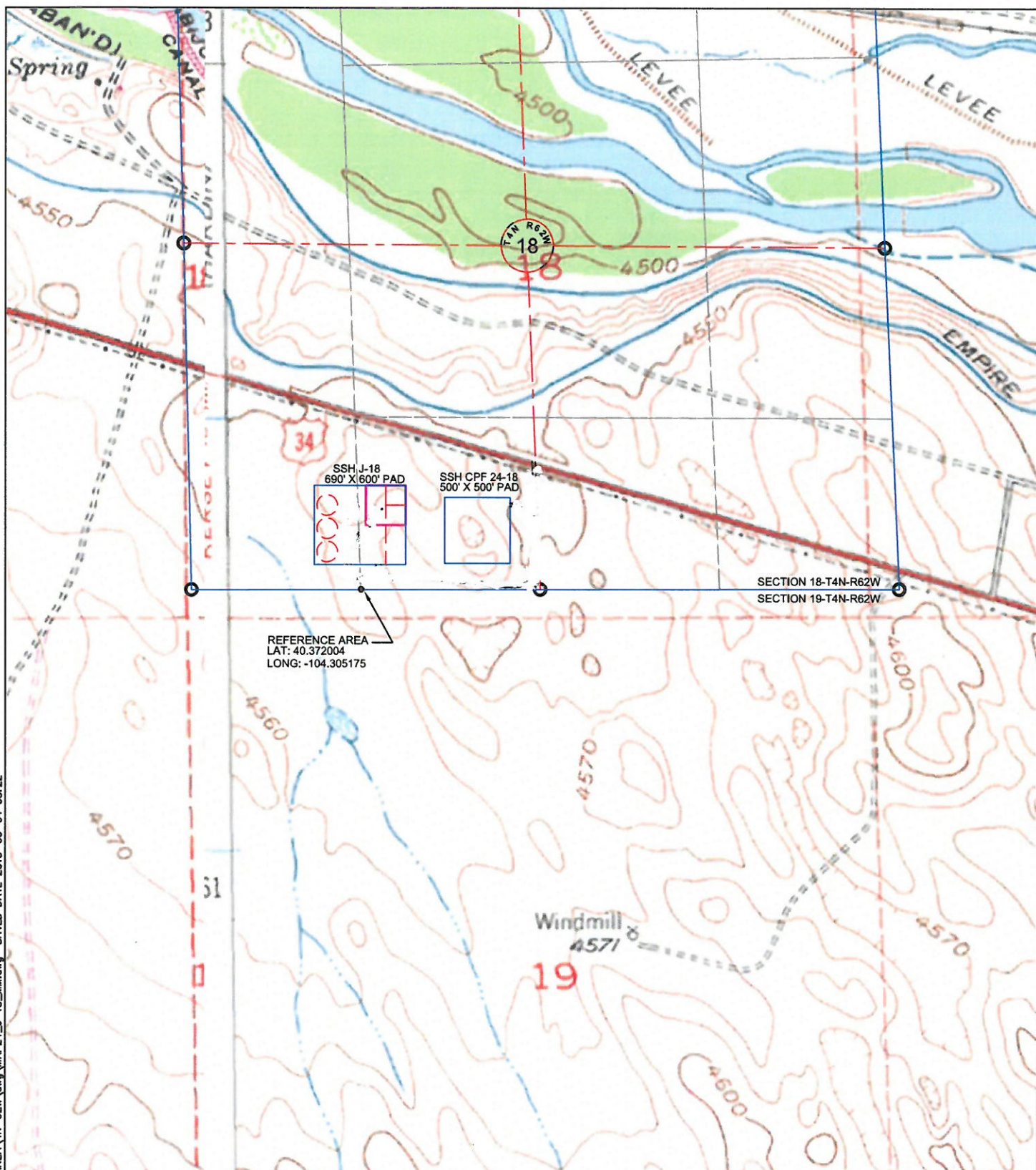



C:\Users\Merc\Desktop\BONANZA\4N-62W\dwg\MAP24_J-18_MM.dwg SAVED DATE 2015-03-04 08:22

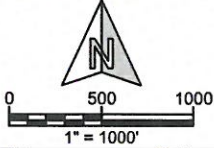

 Fremont ENGINEERING & SURVEYING 64 COAL MINE RD. LANDER, WY 82520 307-349-0840 fes@wyoming.com	Drawn By: DAF Checked By: MAM Date: 10/23/14 Revision: 2 Date: 02-12-15 Explanation: ACCESS CHANGE WELL PAD CHANGE	 0 500 1000 1" = 1000' IF BAR LENGTH DOES NOT EQUAL 1"(ONE INCH), THIS PAGE WAS NOT PLOTTED TO THE INTENDED SCALE.	REFERENCE PHOTO LOCATION STATE SEVENTY HOLES J-18 PAD SW¼, SECTION 18, T.4N., R.62W., 6th PM WELD COUNTY, COLORADO	 BONANZA CREEK 410 17th Street Denver, CO 80202 (720) 440-6100	SHEET 5 OF 5
---	---	--	---	--	-----------------------