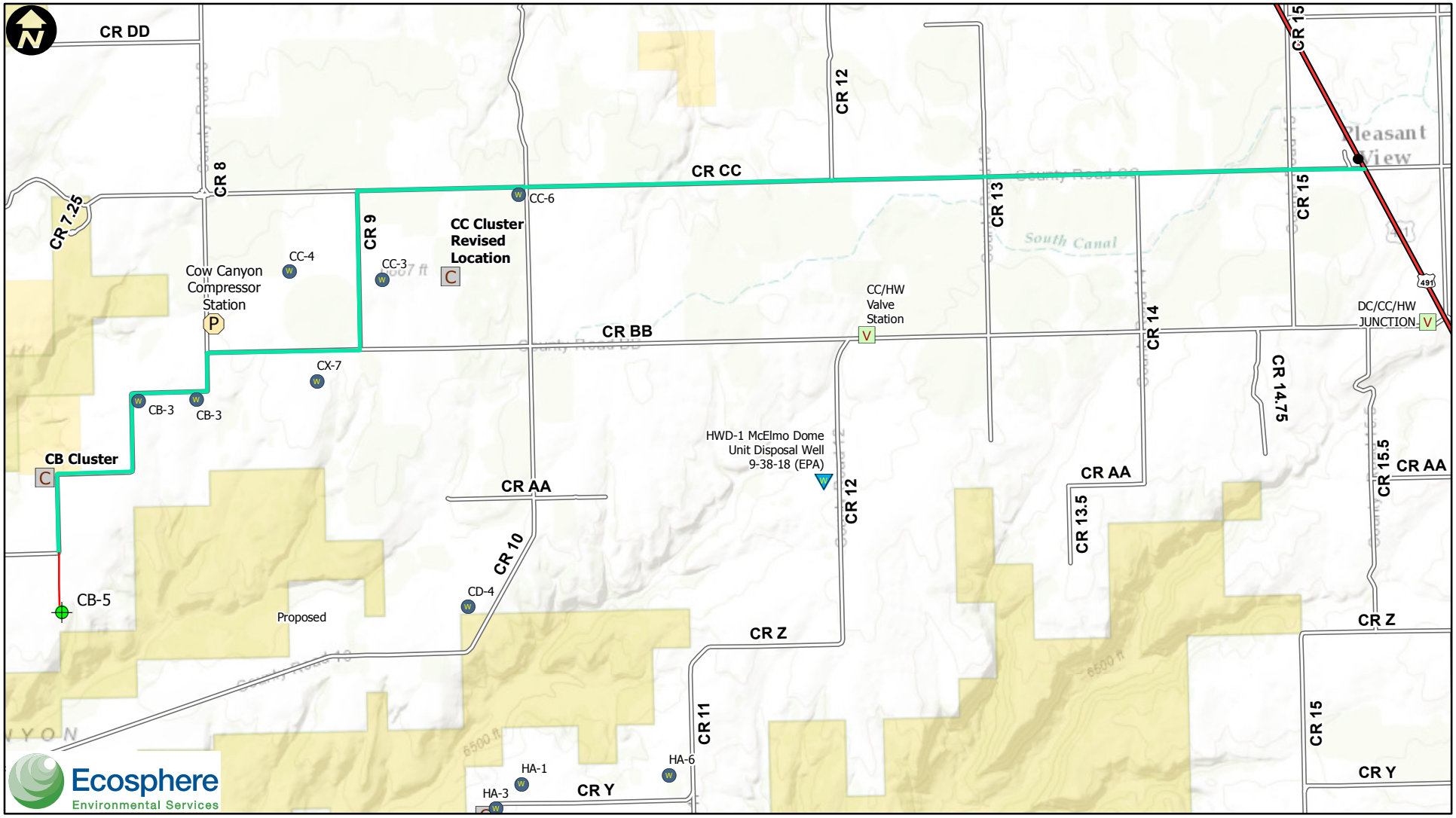

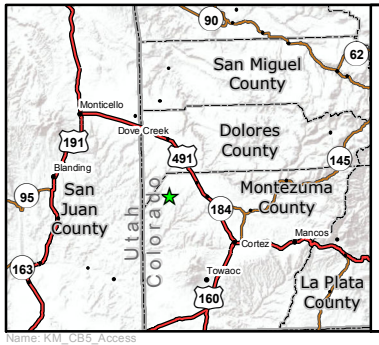

Name: KM_CB5_Access

Proposed CB-5 Wellhead
Proposed CB-5 Access
County Truck Route
County Road
US Highway

Bureau of Land Management
Private

Existing Kinder Morgan Facilities

Cluster
Plant
Valve Station
Water Disposal
Well

0 0.5 1 2
Miles

1:60,000
Date: 4/28/2017
Coordinate System: NAD 1983 UTM Zone 12N

Kinder Morgan CO_2 CO, L.P.

CB-5 CO_2 Well

Access Route

Montezuma County, CO

Section 14, T 38N, R 19W