

SASKATCHEWAN PAD LOCATION DRAWING

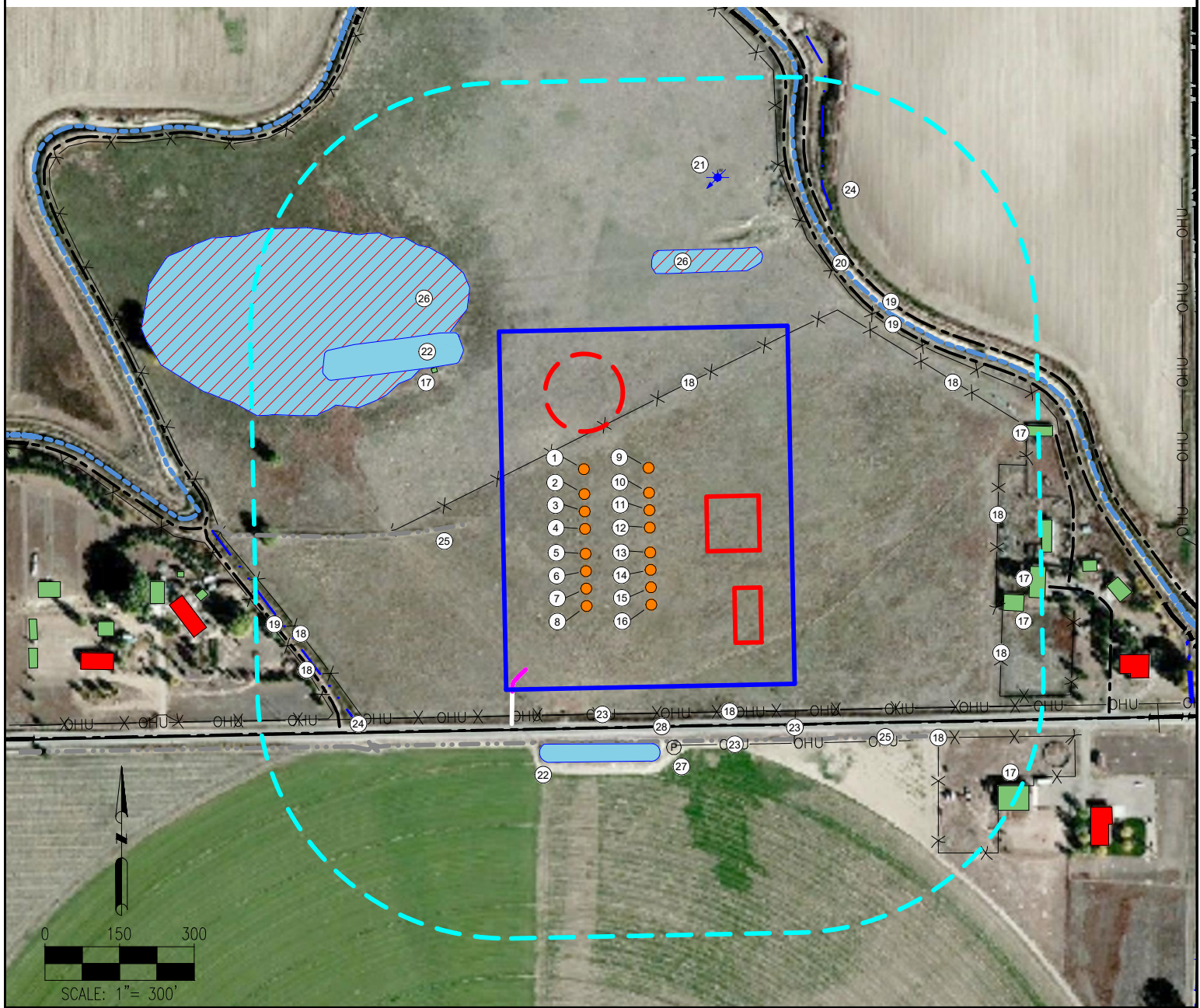

1. ESTEVAN 7-66-3-10-1N
2. HUMBOLDT 7-66-3-10-1C
3. LLOYDMINSTER 7-66-3-10-2N
4. LUSSELL 7-66-3-10-2C
5. MARTENSVILLE 7-66-3-10-3N
6. MEADOW LAKE 7-66-3-10-3C
7. MELFORT 7-66-3-10-4N
8. MELVILLE 7-66-3-10-4C
9. MOOSE JAW 7-66-3-10-5C
10. NORTH BATTLEFORD 7-66-3-10-5N

11. PRINCE ALBERT 7-66-3-10-6C
12. REGINA 7-66-3-10-6N
13. SASKATOON 7-66-3-10-7C
14. SWIFT CURRENT 7-66-3-10-7N
15. WEYBURN 7-66-3-10-8C
16. YORKTON 7-66-3-10-8N
17. BUILDING ±530' NW, ±776' NE, ±872' SE, ±769' SE, ±725' SE
18. FENCE ±625' NE, ±699' SE, ±781' SE, ±717' SE, ±373' S, ±691' SW, ±738' SW, ±225' NW

19. PRIVATE ROAD ±661' NE, ±626' NE, ±728' SW
20. COLLINS LATERAL CANAL ±644' NE
21. WATER WELL ±717' NE
22. POND ±434' S, ±508' NW
23. OVERHEAD UTILITY ±441' SE, ±471' SE, ±374' S
24. DITCH ±737' NE, ±707' SW
25. CONCRETE DITCH ±430' S, ±372' W
26. WETLAND 512' N, 567' NW (DOES NOT EXIST PER FIELD DELINEATION)

27. WATER PUMP ±445' SE
28. COUNTY ROAD 86 ±388' S

LEGEND:

- = PROPOSED WELL
- ⊕ = WATER WELL
- ⊕ = WATER PUMP

- = DITCH
- = CANAL
- = FENCE
- = OVERHEAD UTILITY
- = PROPOSED ACCESS ROAD
- = EXISTING ROAD
- = CONCRETE DITCH

- = POND
- = BUILDING UNIT
- = BUILDING
- = WETLANDS
- = DISTURBANCE AREA
- = 500' RADIUS
- = PROPOSED FACILITY BERM
- = PROPOSED TEMPORARY MLVT

MEASURED FROM NEAREST WELL OR FACILITY:

BUILDING ±354' NW
BUILDING UNIT ±721' E
PUBLIC ROAD (COUNTY ROAD 86) ±153' S
PROPERTY LINE (WINTER DUSTIN & SANDRA) ±165' S
UTILITY (POWERLINE) ±139' S
RAILROAD ±3800' NE

MEASURED FROM NEAREST EDGE OF DISTURBANCE:

SURFACE WATER (DITCH) ±76' W

MEASURED FROM NEAREST WELL:

WATER WELL ±600' NE SWL = 0'
PERMIT: 1399-AD RECEIPT: 0005154
WATER WELL ±996' SE SWL = 23'
PERMIT: 360-RD RECEIPT: 9058468

REFERENCE LOCATION

****REGINA 7-66-3-10-6N****

LAT: 40.612478° N
LONG: 104.757893° W
ELEVATION: 4993'
401' FSL & 1106' FEL
PDOP: 2.4
GPS OPERATOR: MICHAEL HERNANDEZ

DISCLAIMER:
THIS PLOT DOES NOT REPRESENT A MONUMENTED LAND SURVEY AND SHOULD NOT BE RELIED UPON TO DETERMINE BOUNDARY LINES, PROPERTY OWNERSHIP OR OTHER PROPERTY INTERESTS. PARCEL LINES, IF DEPICTED HAVE NOT BEEN FIELD VERIFIED AND MAY BE BASED UPON PUBLICLY AVAILABLE DATA THAT ALSO HAS NOT BEEN INDEPENDENTLY VERIFIED.

DATA SOURCE:
AERIAL IMAGERY: NAIP 2015
WATER WELLS: COLORADO DWR
NHD: USGS

PUBLICLY AVAILABLE DATA SOURCES HAVE NOT BEEN INDEPENDENTLY VERIFIED BY PFS.

DISTURBANCE ACREAGE:
9.59 ACRES DRILLING OPERATIONS
4.80 ACRES INTERIM RECLAIM

CURRENT SURFACE USE: IMPROVED PASTURE
FUTURE SURFACE USE: IMPROVED PASTURE

PREPARED BY:



7535 Hilltop Circle
Denver, CO 80221
(303) 928-7128
www.ascentgeomatics.com

FIELD DATE:
04-14-17

DRAWING DATE:
05-11-17

BY:
DJP

CHECKED BY:
IJM

SITE NAME:
SASKATCHEWAN PAD

SURFACE LOCATION:

SE 1/4 SE 1/4 SEC. 34, T8N, R66W, 6TH P.M.
WELD COUNTY, COLORADO

PREPARED FOR:

