



Weatherford®

SECTOR BOND LOG

COMPANY				CAERUS							
WELL				PUCKETT 22B-26							
FIELD				GRAND VALLEY							
COUNTY				GARFIELD							
STATE/COUNTRY				COLORADO							
LOCATION				NORTH PARACHUTE							
SEC	26	TWP	6S	RGE	97W	Other Services					
Latitude		39.498854									
Longitude		-108.182412									
API Number		05-045-23371									
Permanent Datum		GL		Elevation 8396		Elevations: K.B. 8426 D.F. 8426 G.L. 8396					
Log Measured From		KB									
Drilling Measured From		KB									
Date		15 MAY 17		PERFORATION RECORD							
Run Number		1		Shot Density		Number Of Shots		Depth From feet		Depth To feet	
Service Order		TBD									
Type Log		SBT									
Depth Driller		9054									
Depth Logger		9000									
Top Log Interval		0									
Bottom Log Interval		9000									
Hole Fluid Type		H2O									
Hole Fluid Level		158		GUN TYPE							
Restriction ID		NA		GUN SIZE							
Max. Recorded Temp.		NA		CASING / TUBING RECORD							
Well Head Pressure		NA									
Well Head Equipment		NA		Size Inches		Weight lbs/ft		Depth From feet		Depth To feet	
Time Well Ready		ON ARRIVAL		4.5		11.6		0		9054	
Time Logger on Bottom		SEE LOG									
Unit Number		14166									
Acquisition System		WARRIOR									
Location		CASPER									
Recorded By		N. SOUTHAM									
Witnessed By											

<<< Fold Here >>>

In interpreting, communicating or providing information and/or making recommendations, either written or oral, as to logs or test or other data, type or amount of material, or Work or other service to be furnished, or manner of performance, or in predicting results to be obtained, the Contractor will give the Company the benefit of the Contractor's best judgment based on its experience and will perform all such Work in a good and workmanlike manner. Any interpretation of test or other data, and any recommendation or reservoir description based upon such interpretations, are opinions based upon inferences from measurements and empirical relationships and assumptions, which inferences and assumptions are not infallible, and with respect to which professional engineers and analysts may differ. ACCORDINGLY ANY INTERPRETATION OR RECOMMENDATION RESULTING FROM THE SERVICES WILL BE AT THE SOLE RISK OF THE COMPANY, AND THE CONTRACTOR CANNOT AND DOES NOT WARRANT THE ACCURACY, CORRECTNESS OR COMPLETENESS OF ANY SUCH INTERPRETATION OR RECOMMENDATION, WHICH INTERPRETATIONS AND RECOMMENDATIONS SHOULD NOT, THEREFORE, UNDER ANY CIRCUMSTANCES BE RELIED UPON AS THE SOLE OR MAIN BASIS FOR ANY DRILLING, COMPLETION, WELL TREATMENT, PRODUCTION OR FINANCIAL DECISION, OR ANY PROCEDURE INVOLVING ANY RISK TO THE SAFETY OF ANY DRILLING ACTIVITY, DRILLING RIG OR ITS CREW OR ANY OTHER INDIVIDUAL. THE COMPANY HAS FULL RESPONSIBILITY FOR ALL DECISIONS CONCERNING THE SER

Comments

Rig Name:

THANK YOU FOR CHOOSING WEATHERFORD WIRELINE FOR THIS JOB
YOUR CREW TODAY WAS N. SOUTHAM B. ENSLEY
THIS LOG WAS RAN AT COSTUMER REQUEST TO VERIFY CEMENT
THIS IS THE MAIN CORRELATION LOG



MAIN PASS

Database Fileg:\puckett pad day 2\puckett_22b-26_sbt\puckett_22b-26_sbt.db

Dataset Pathnamepass13.2

Presentation Formatsectors2

Dataset CreationMon May 15 03:03:33 2017

Charted byDepth in Feet scaled 1:240

450	TT (usec)	150	LTEN	Amplified Amplitude	200	VDL (V)	1200	0	AMPS1	100	1	Sector Map	8
20	Collars	-2	(lb)	(mV)	20	PPT (usec)	1200	0	AMPS2	100	0		100
0	Gamma Ray	200	0 3000	0 Amplitude (mV)100				0	AMPS3	100			
								0	AMPS4	100			
								0	AMPS5	100			
								0	AMPS6	100			
								0	AMPS7	100			
								0	AMPS8	100			

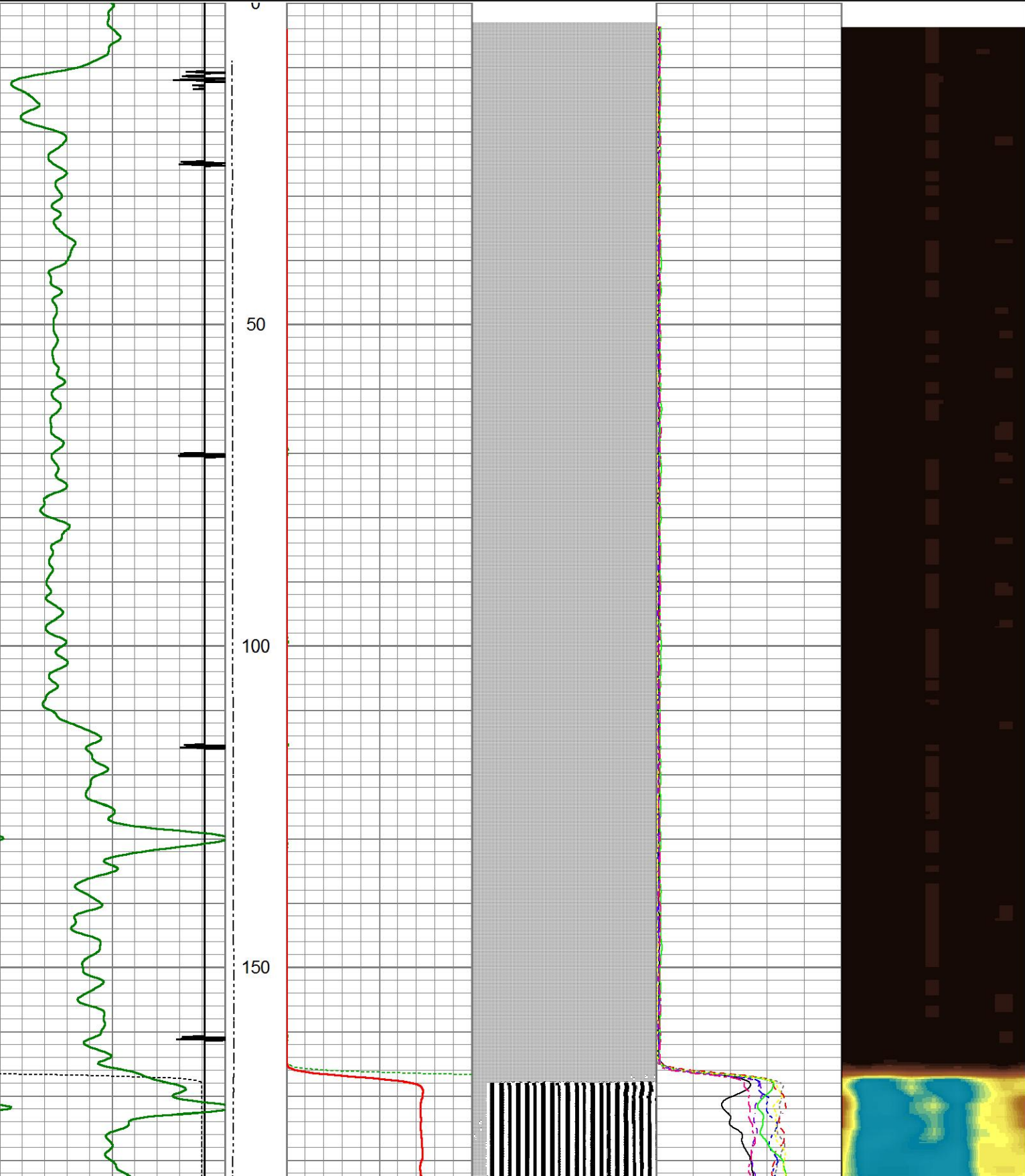

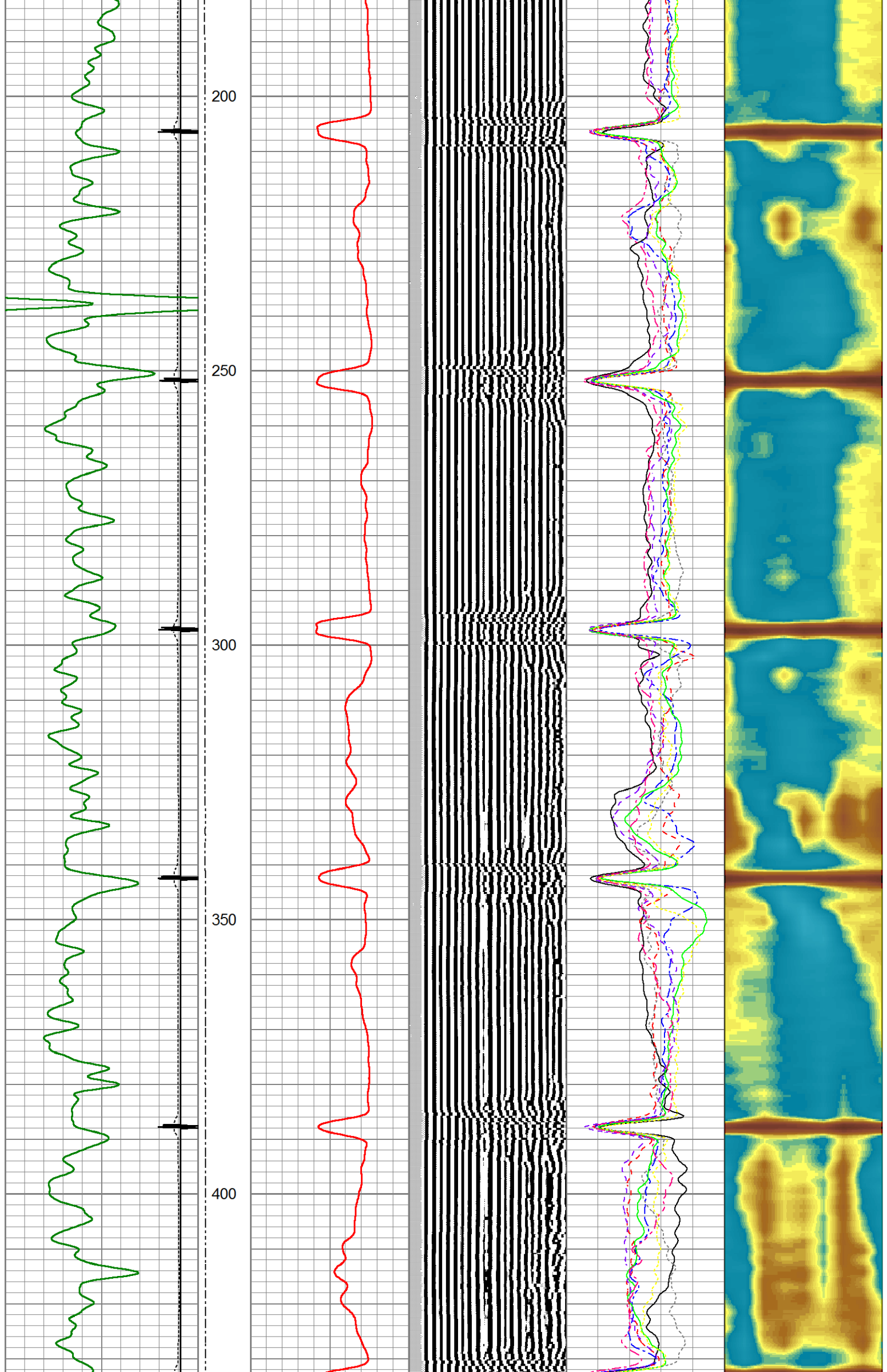

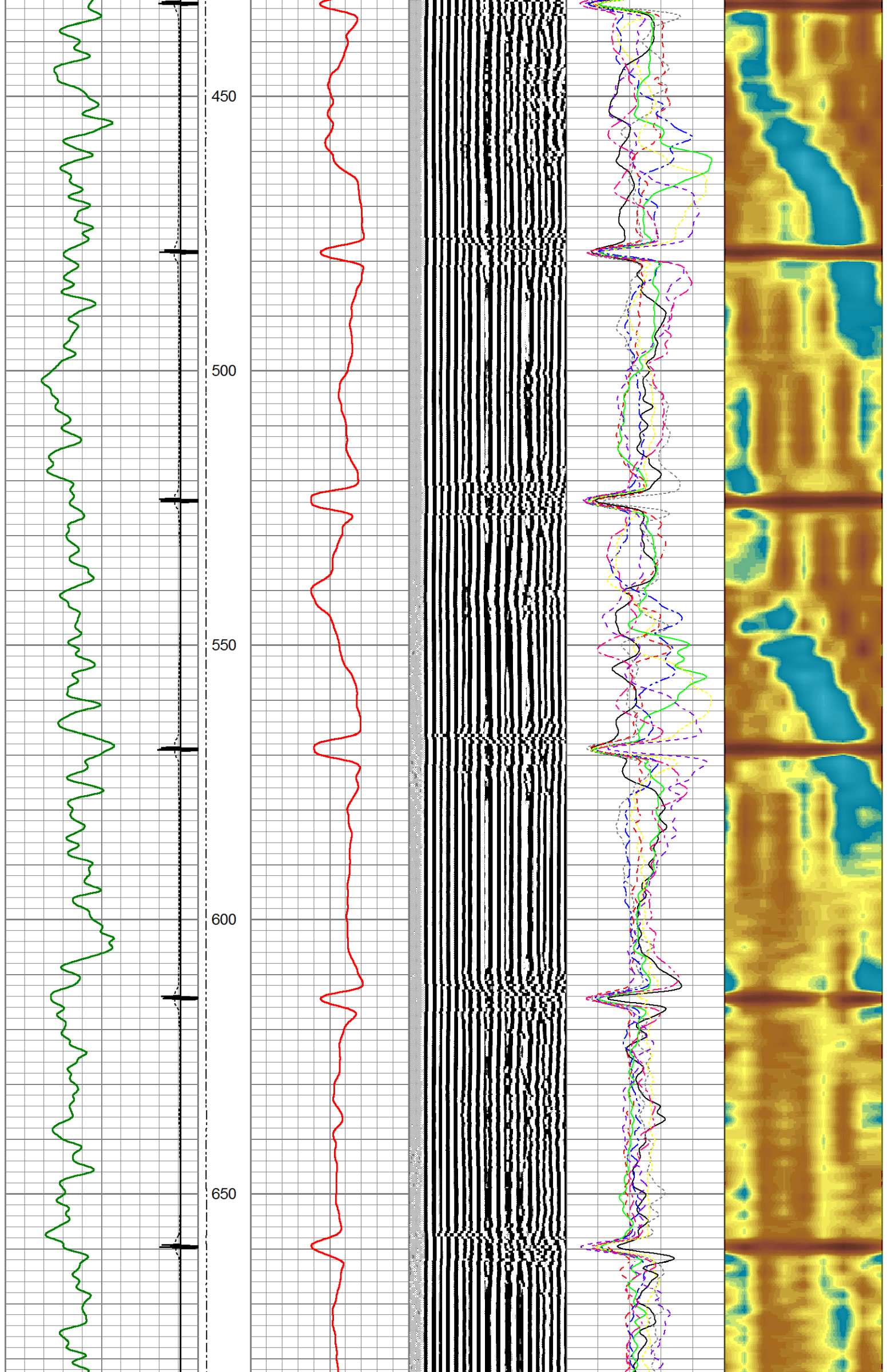

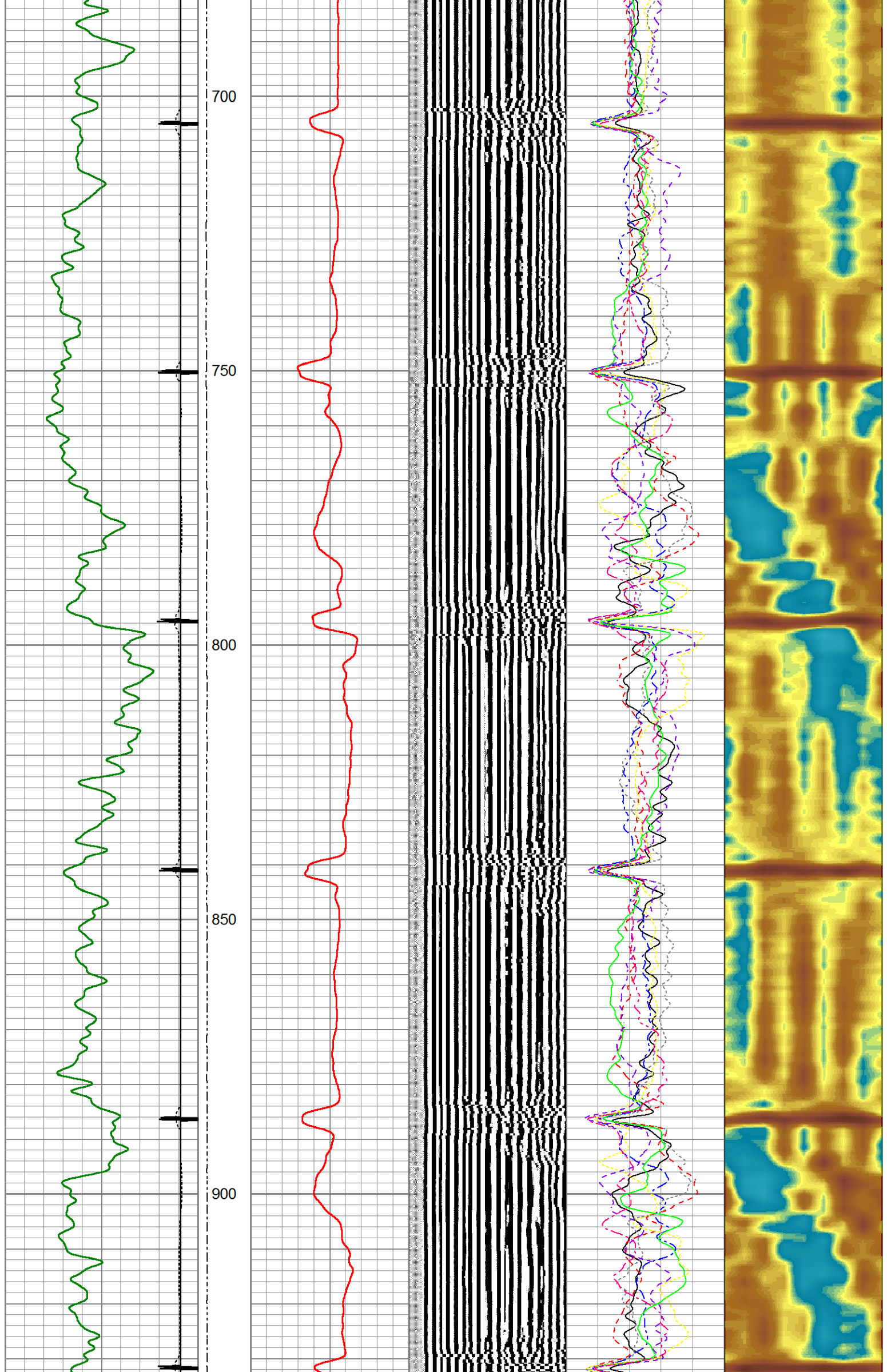

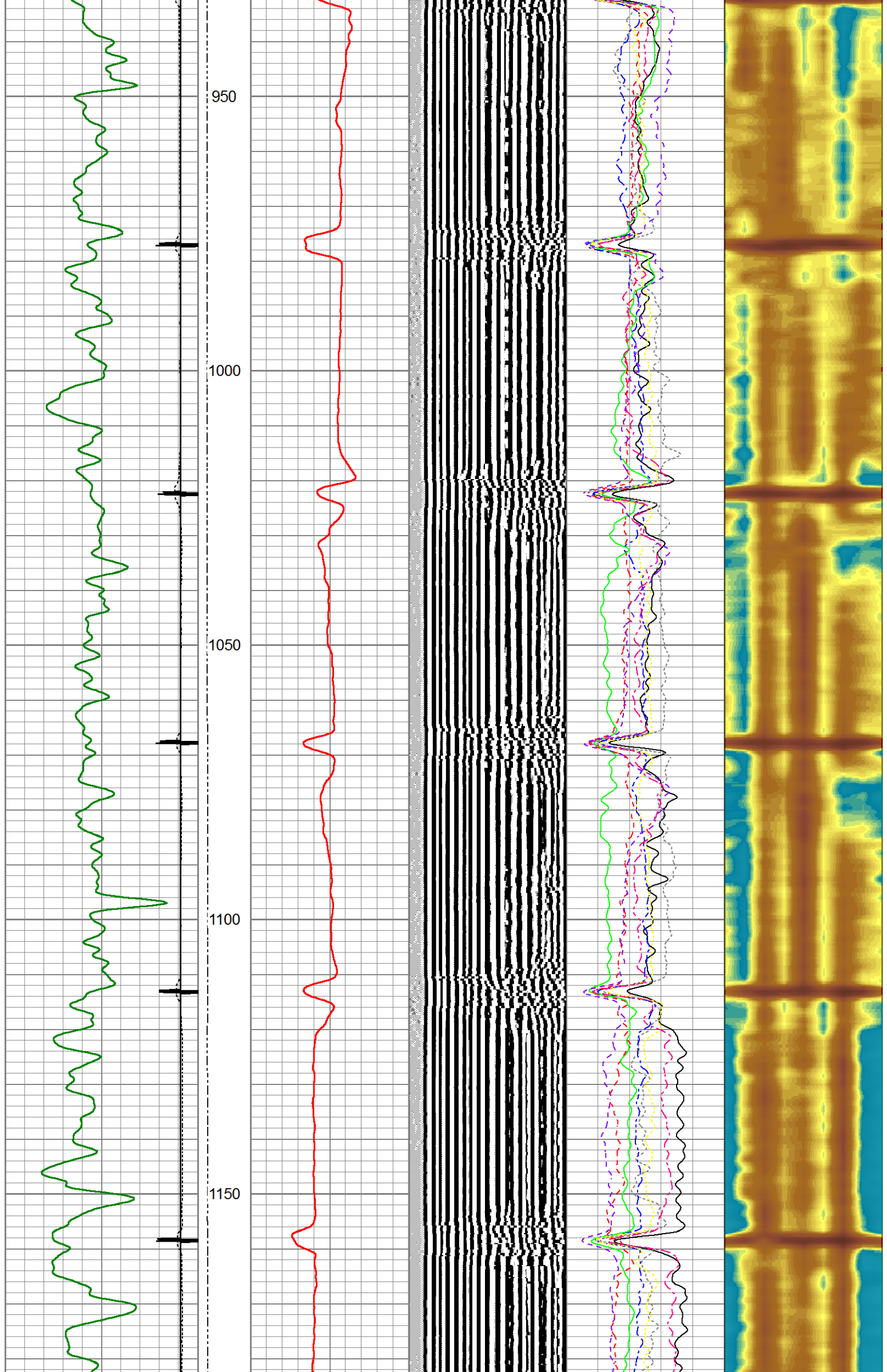

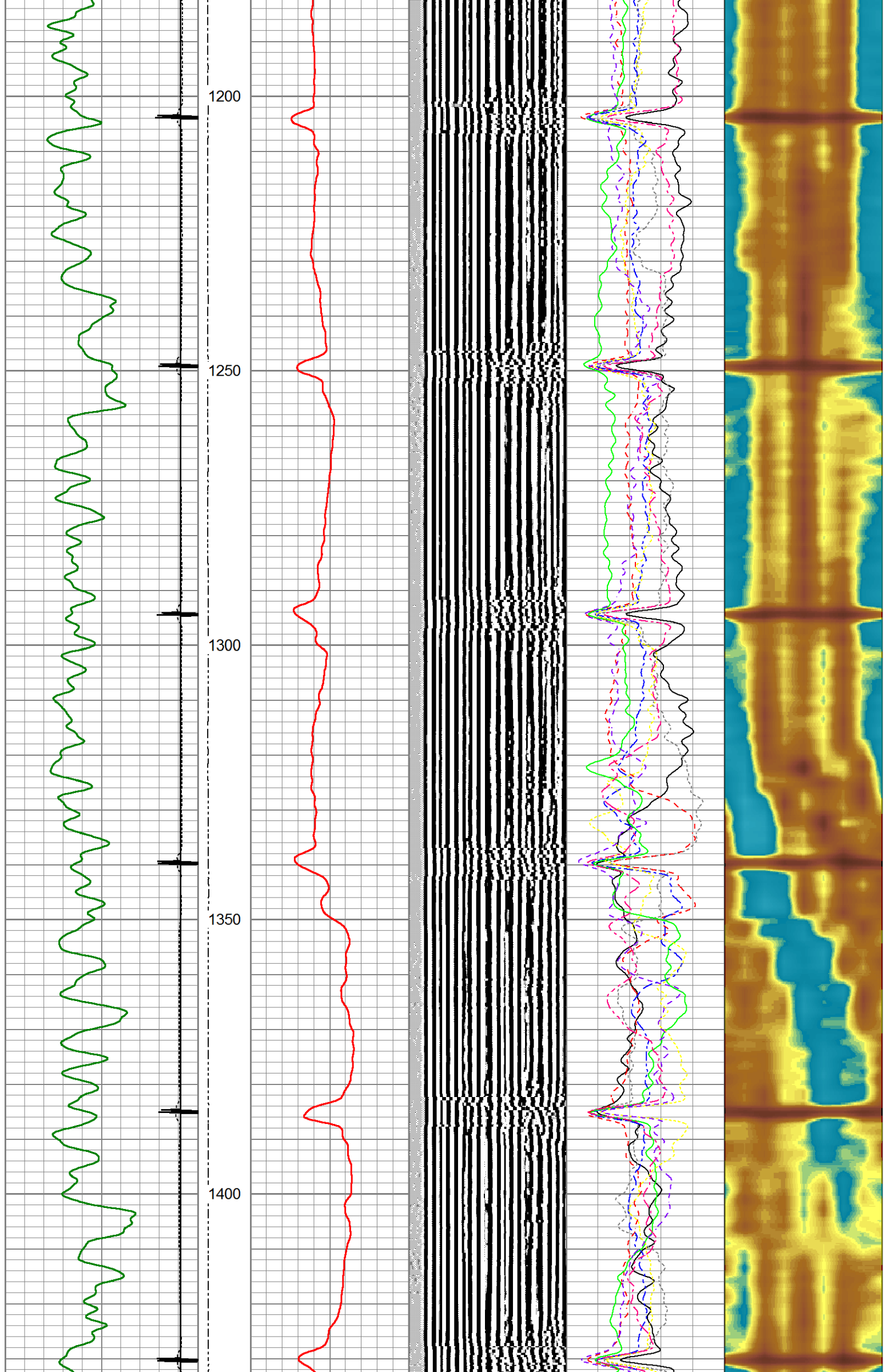

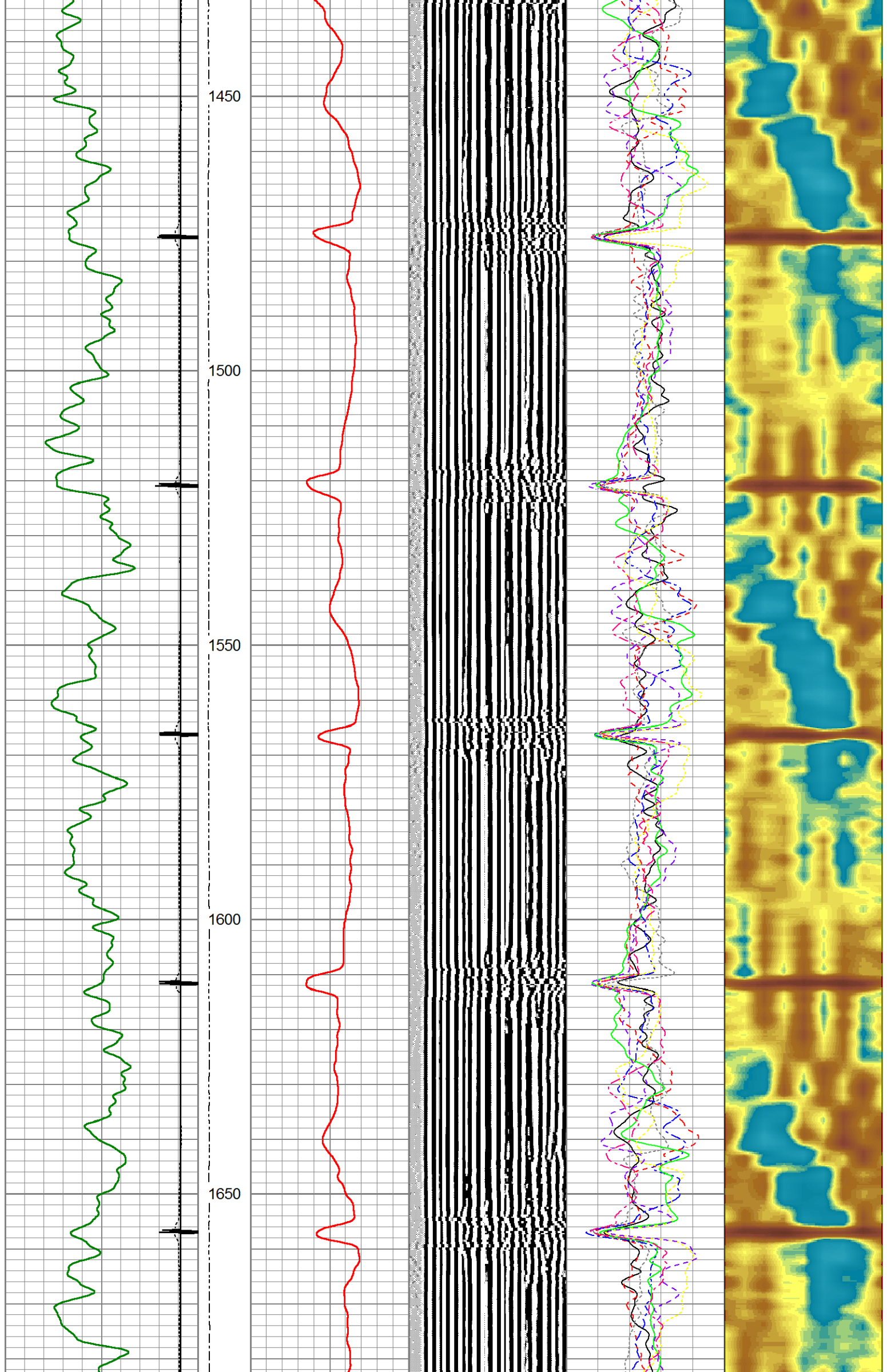

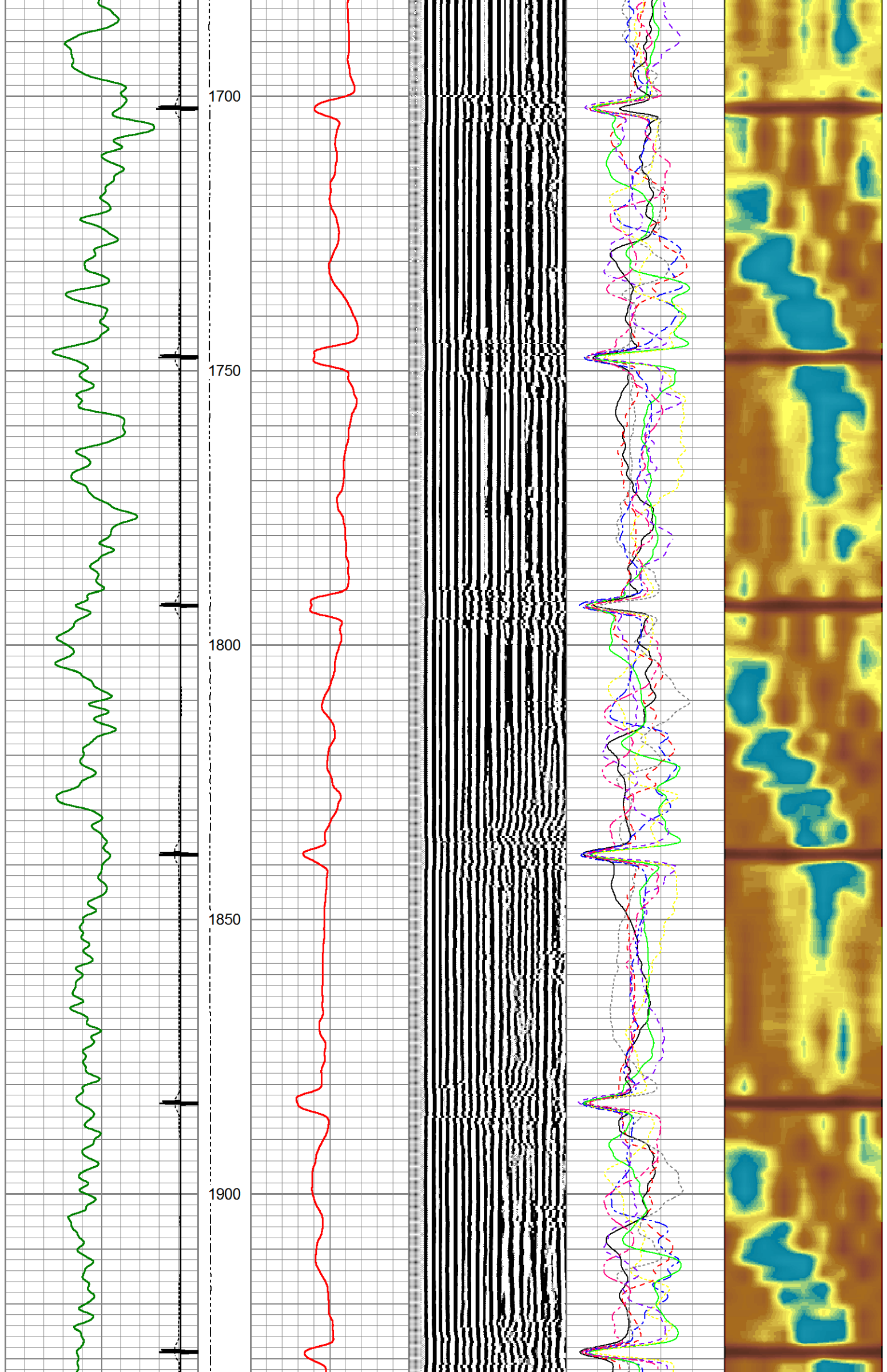

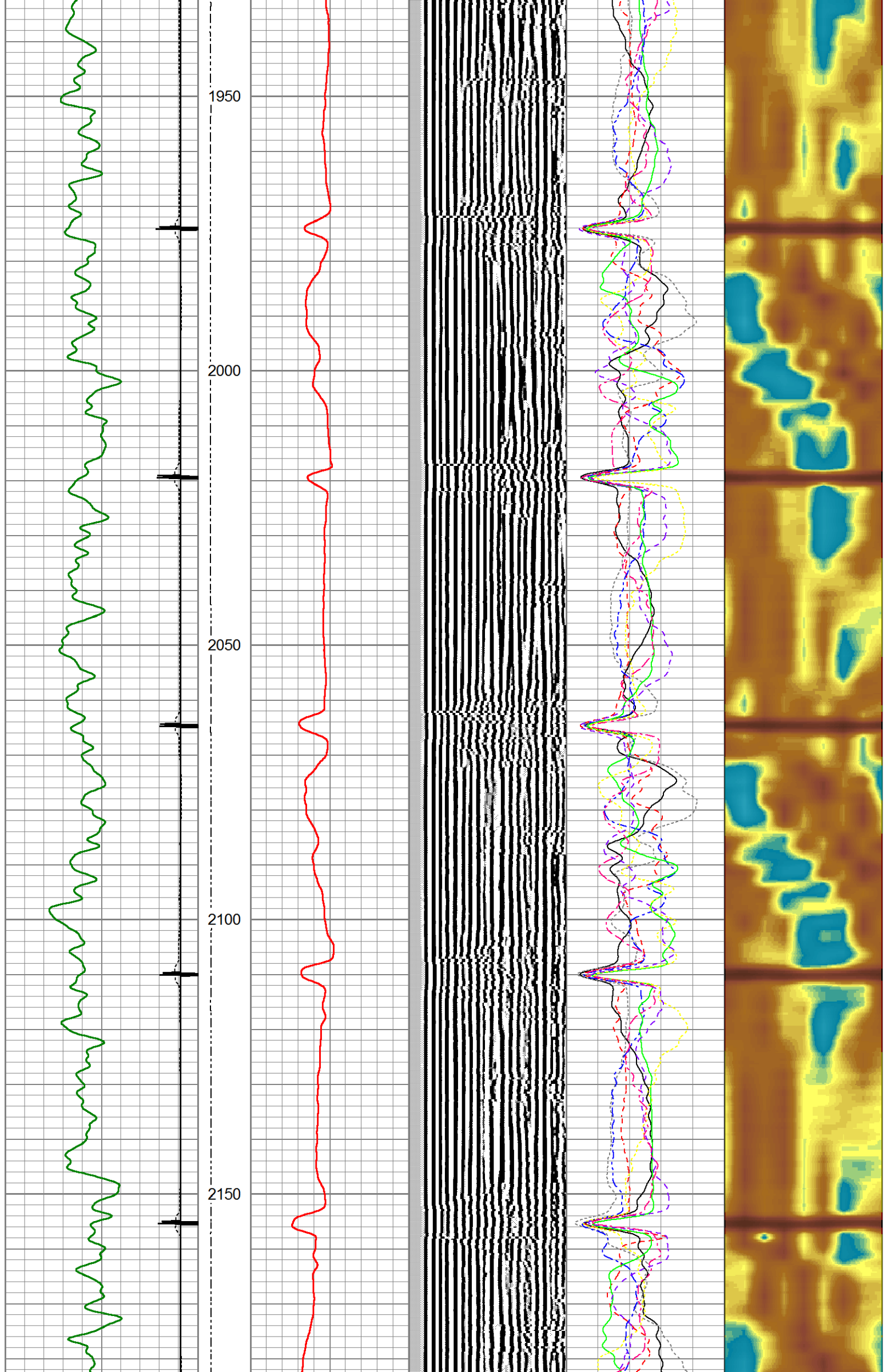

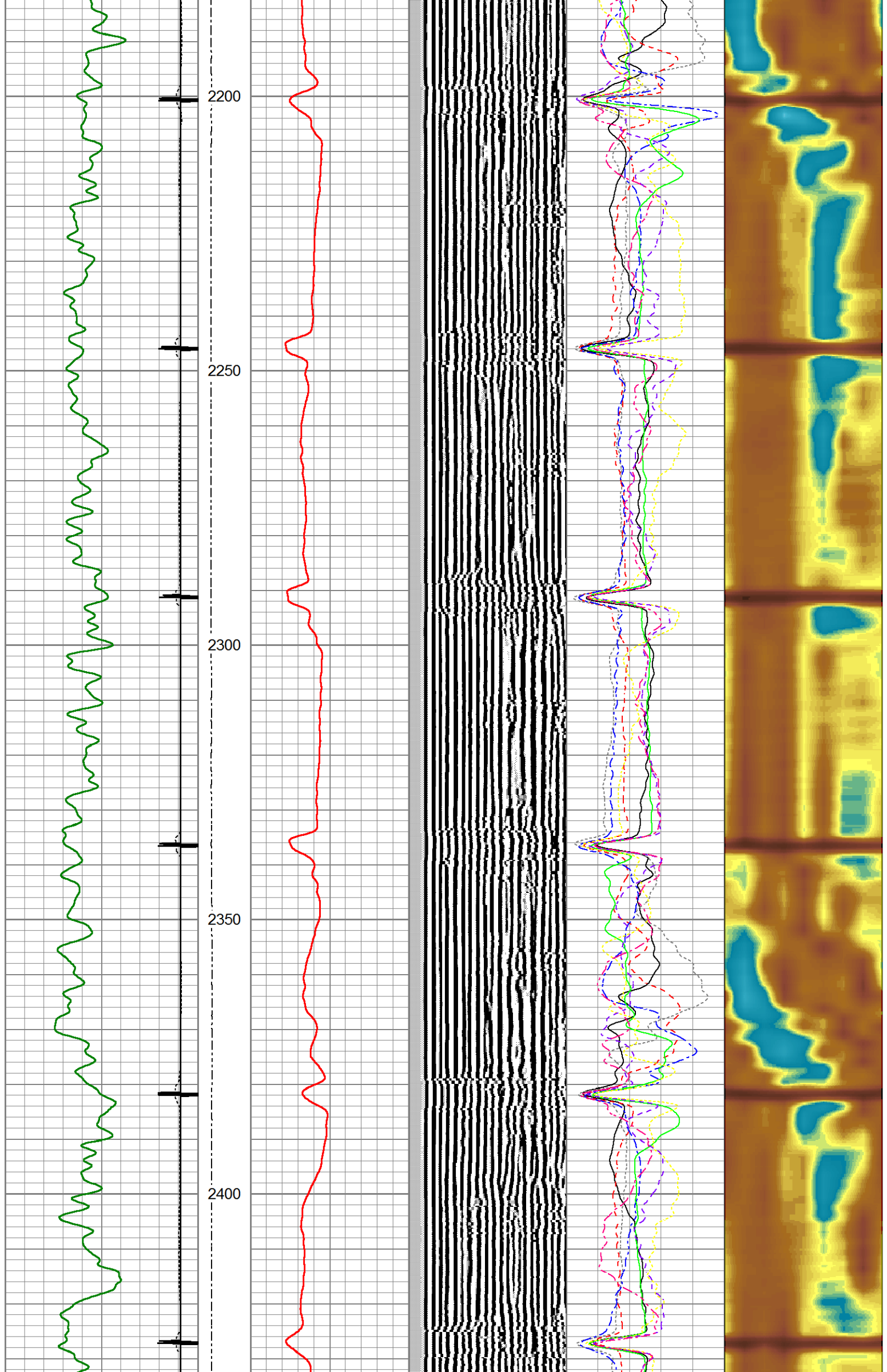

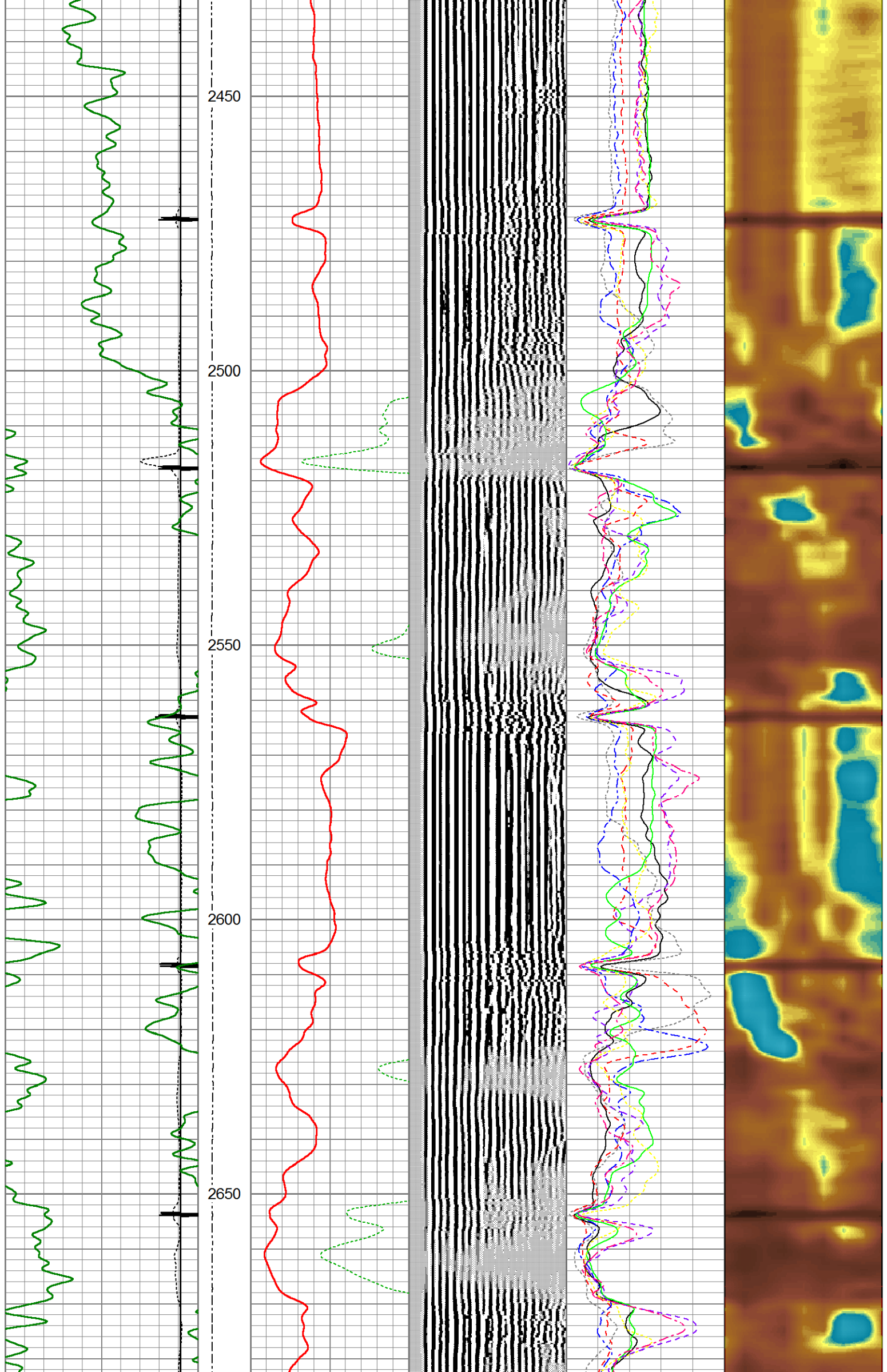

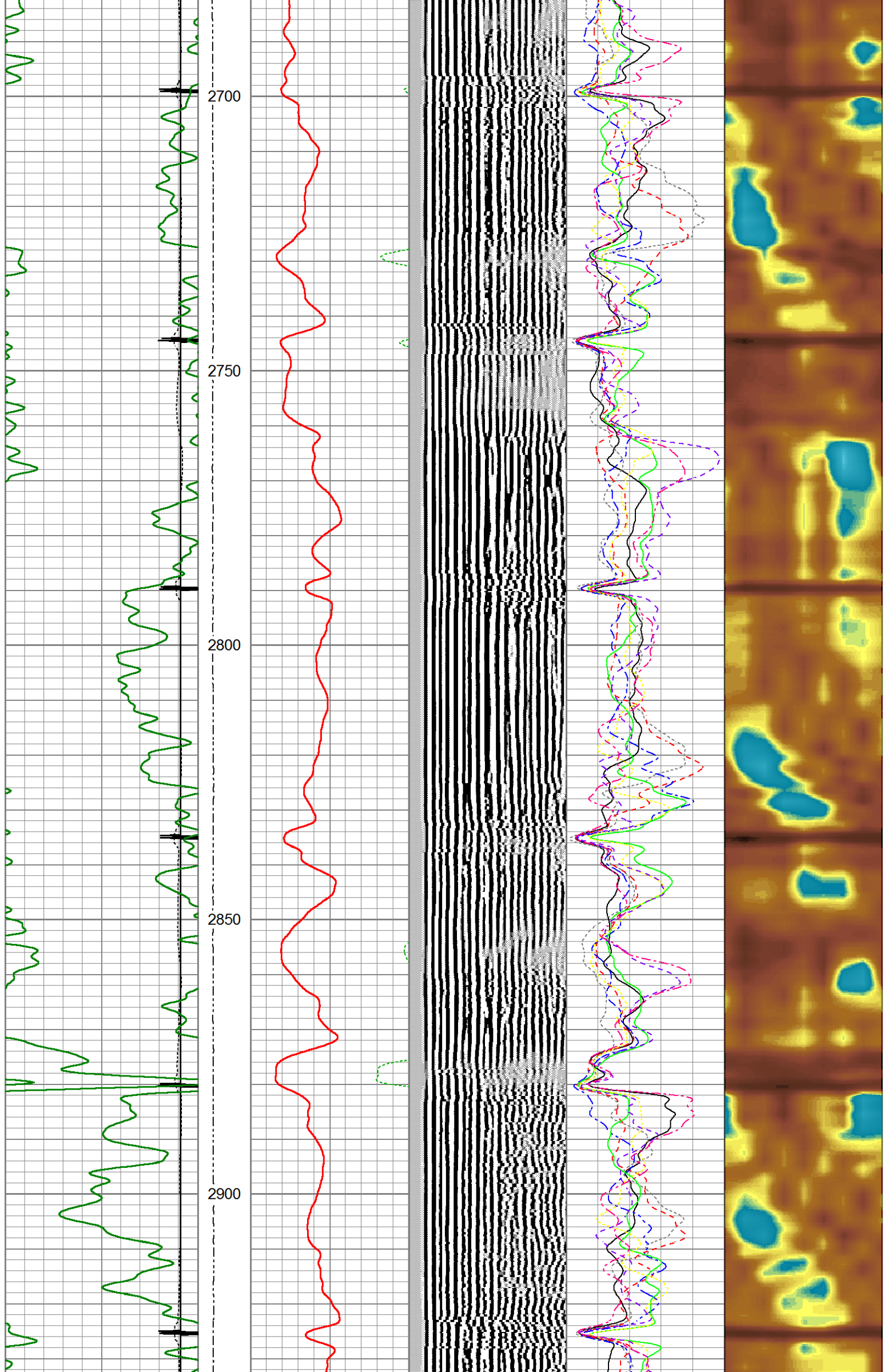

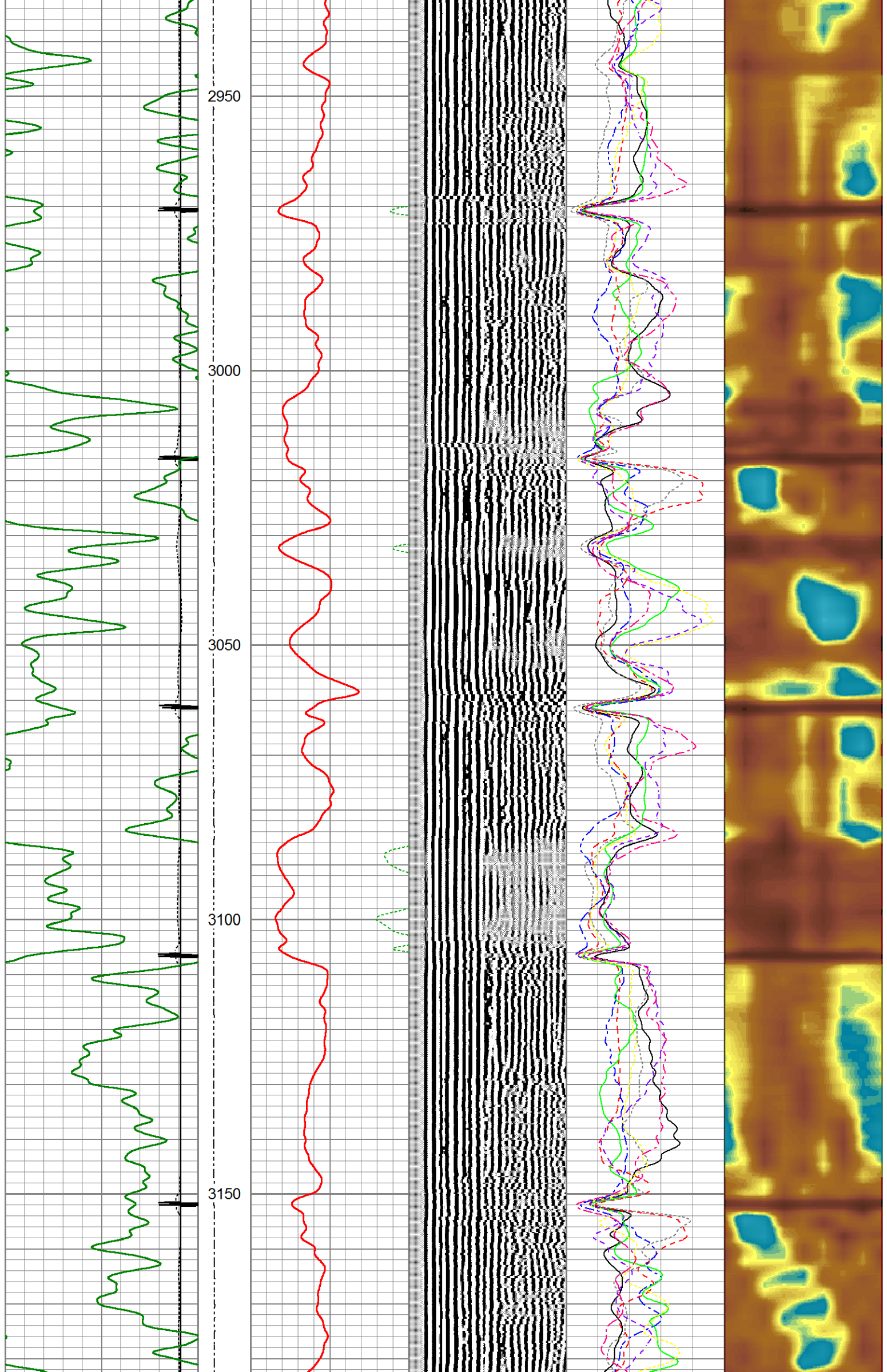

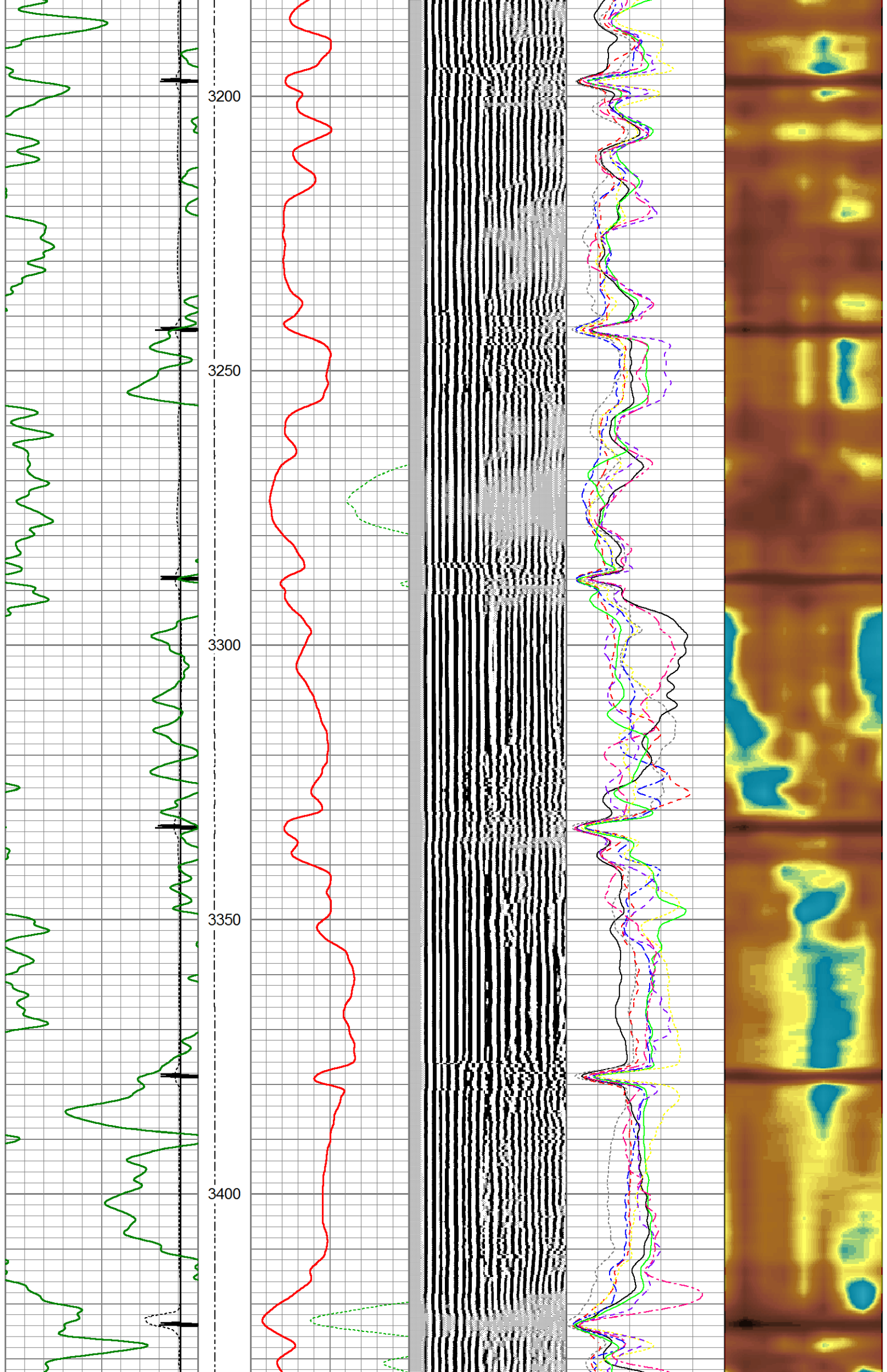

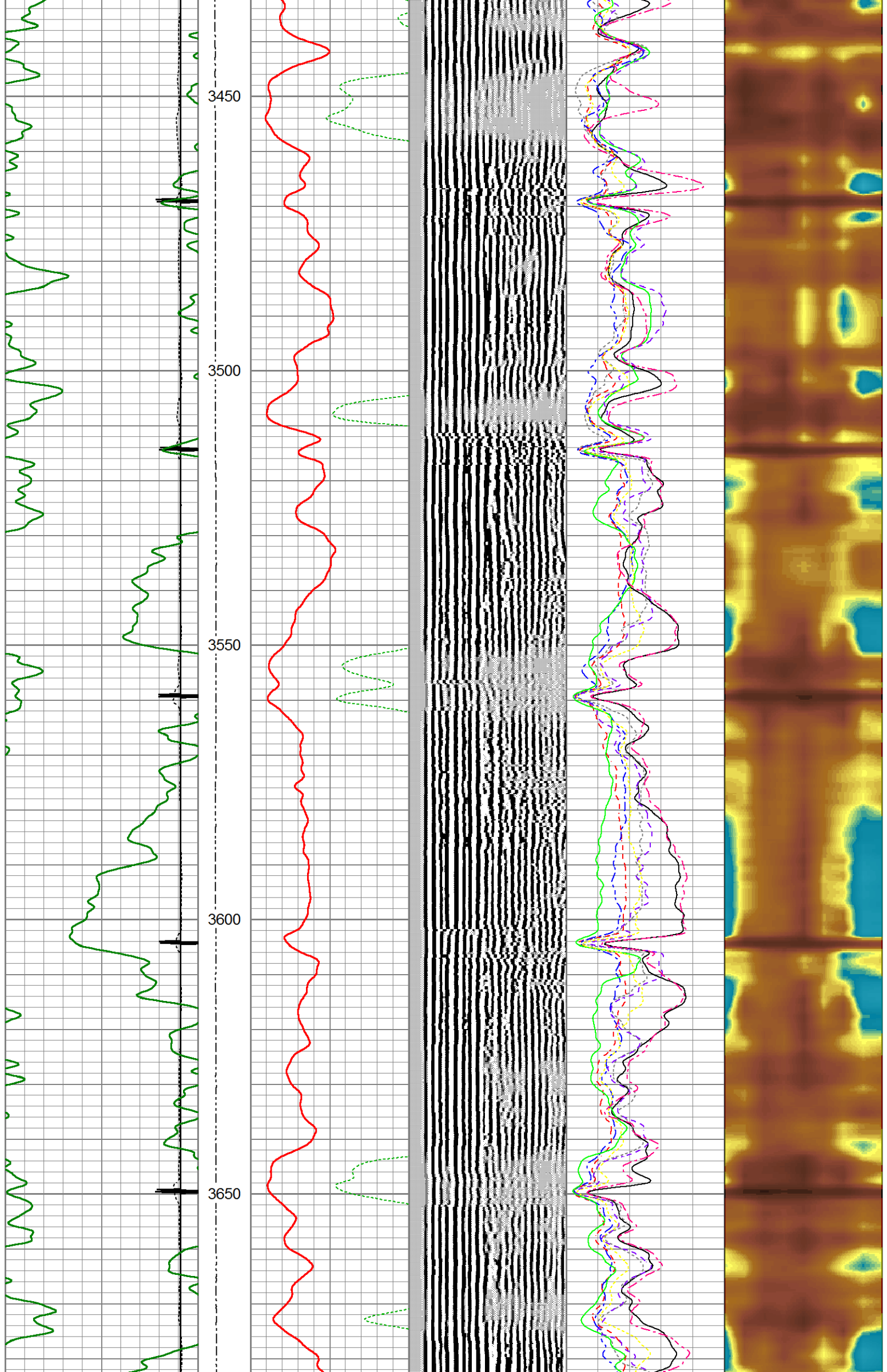

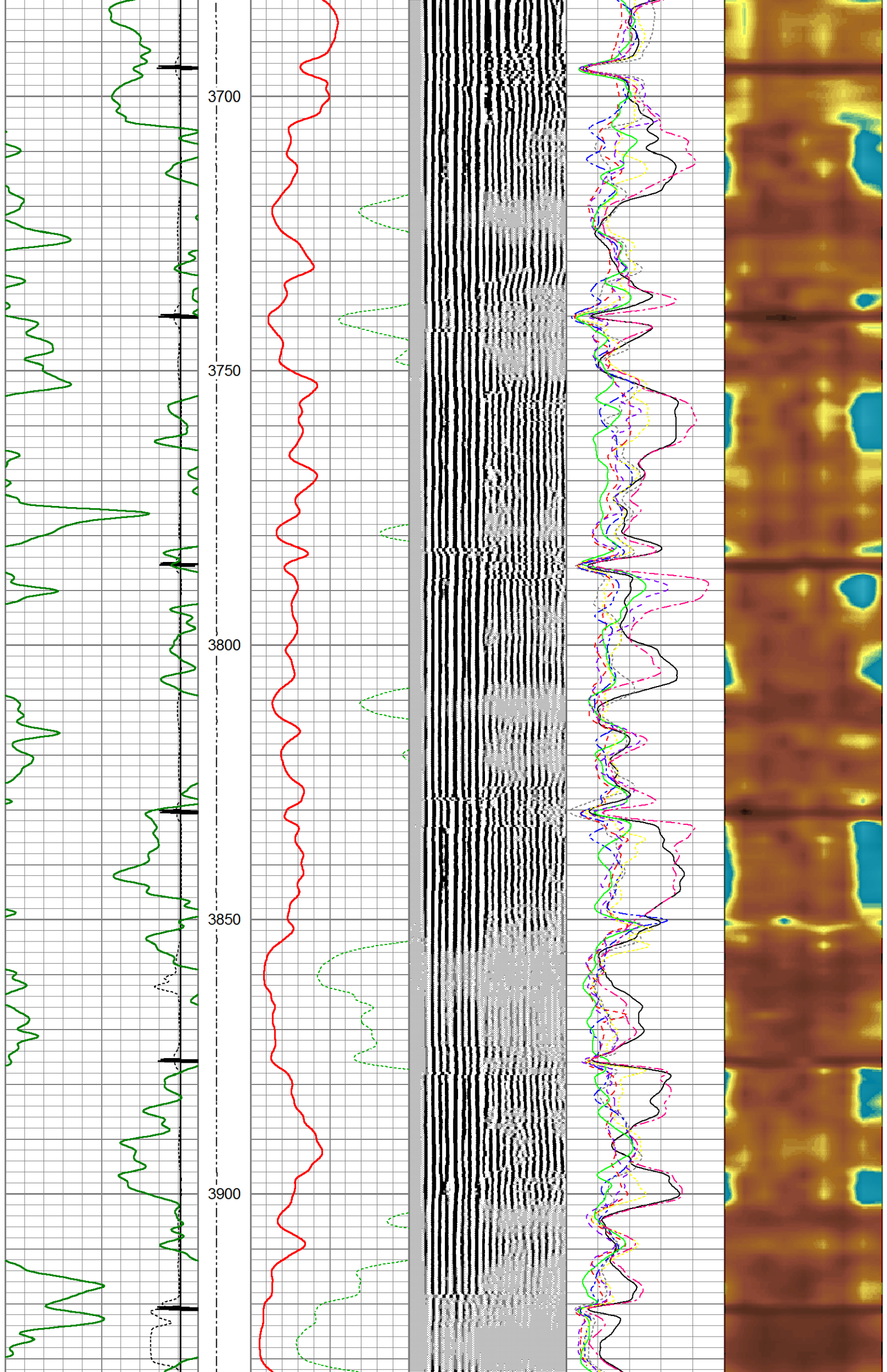

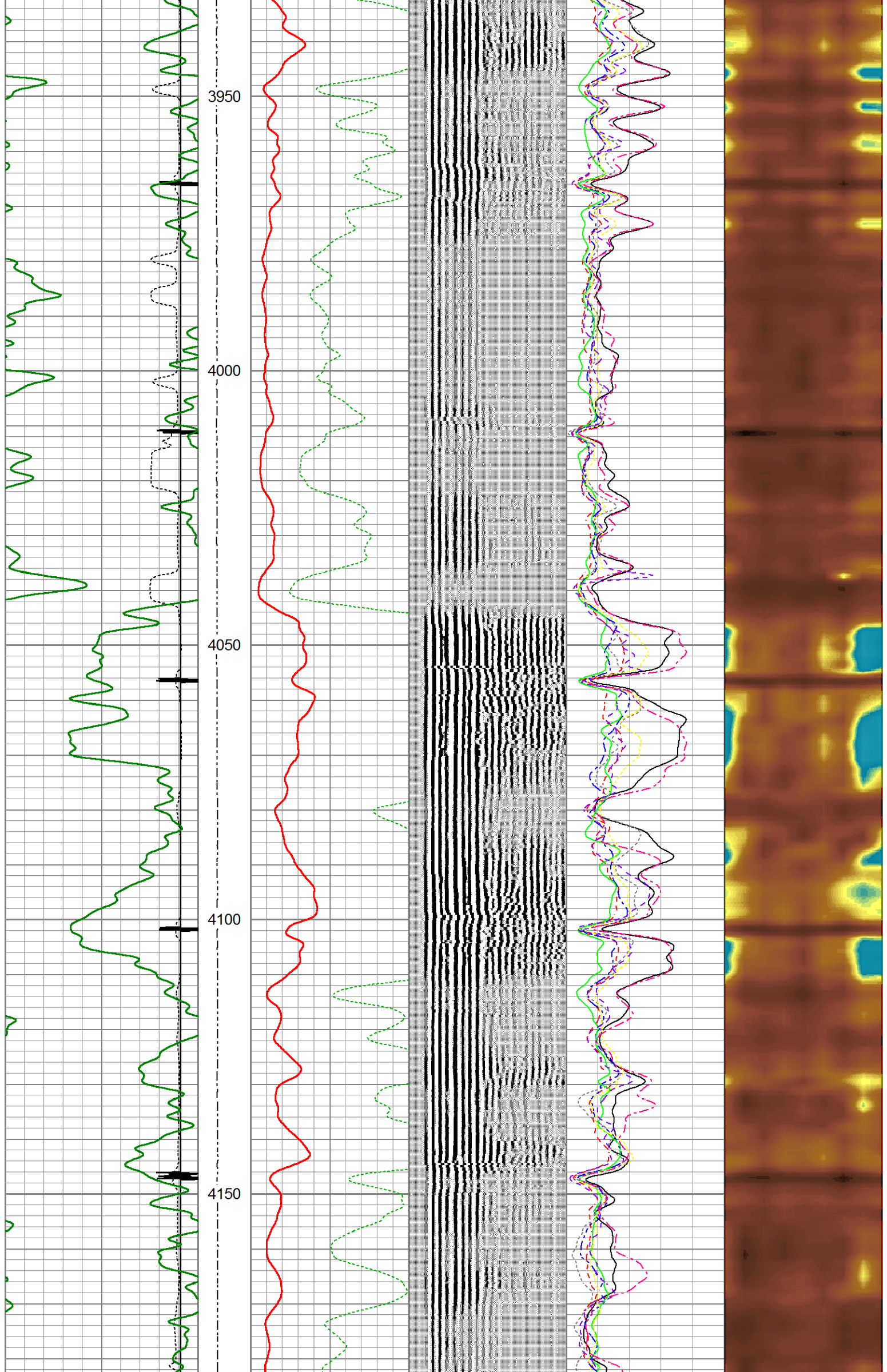

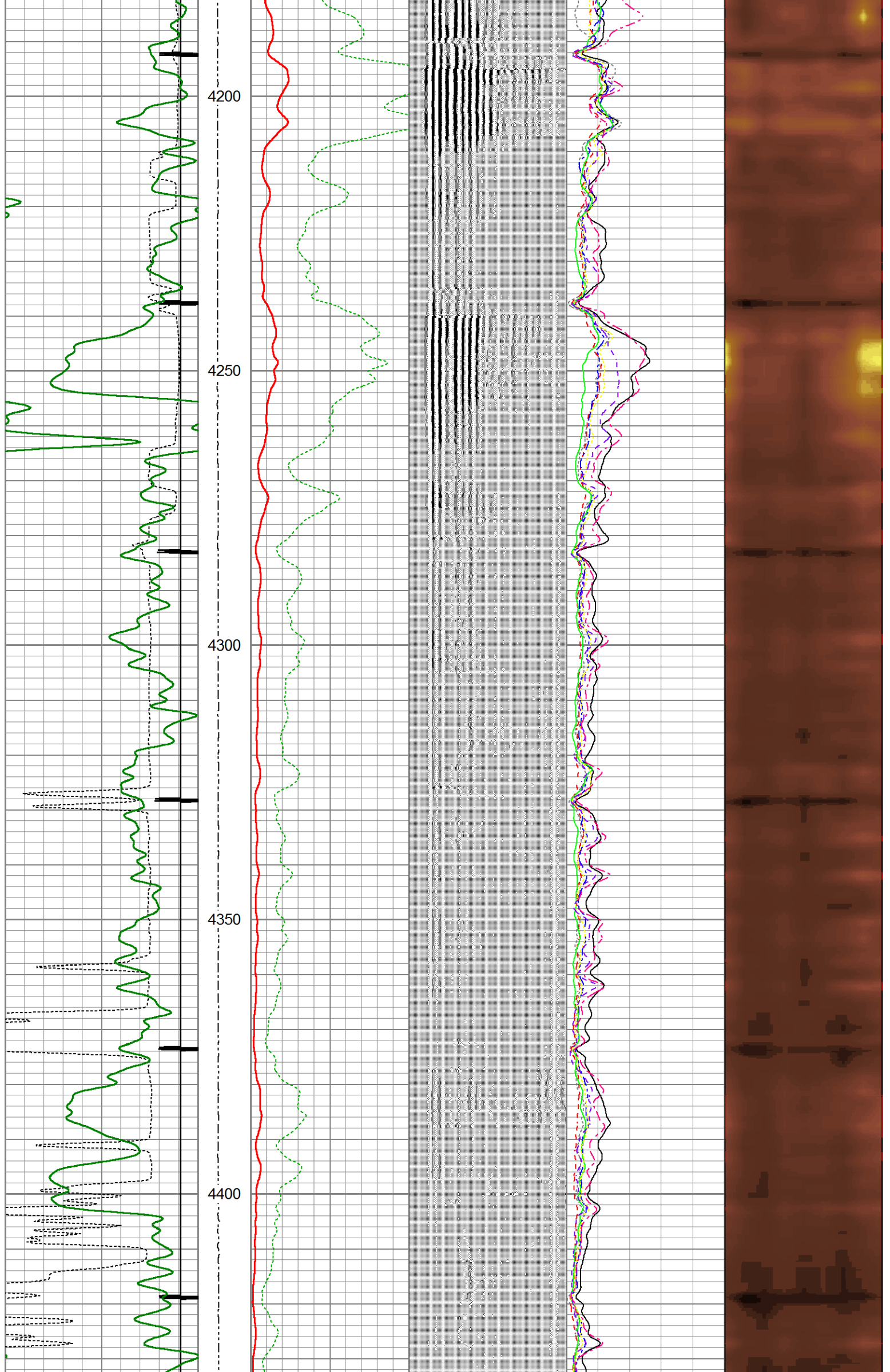

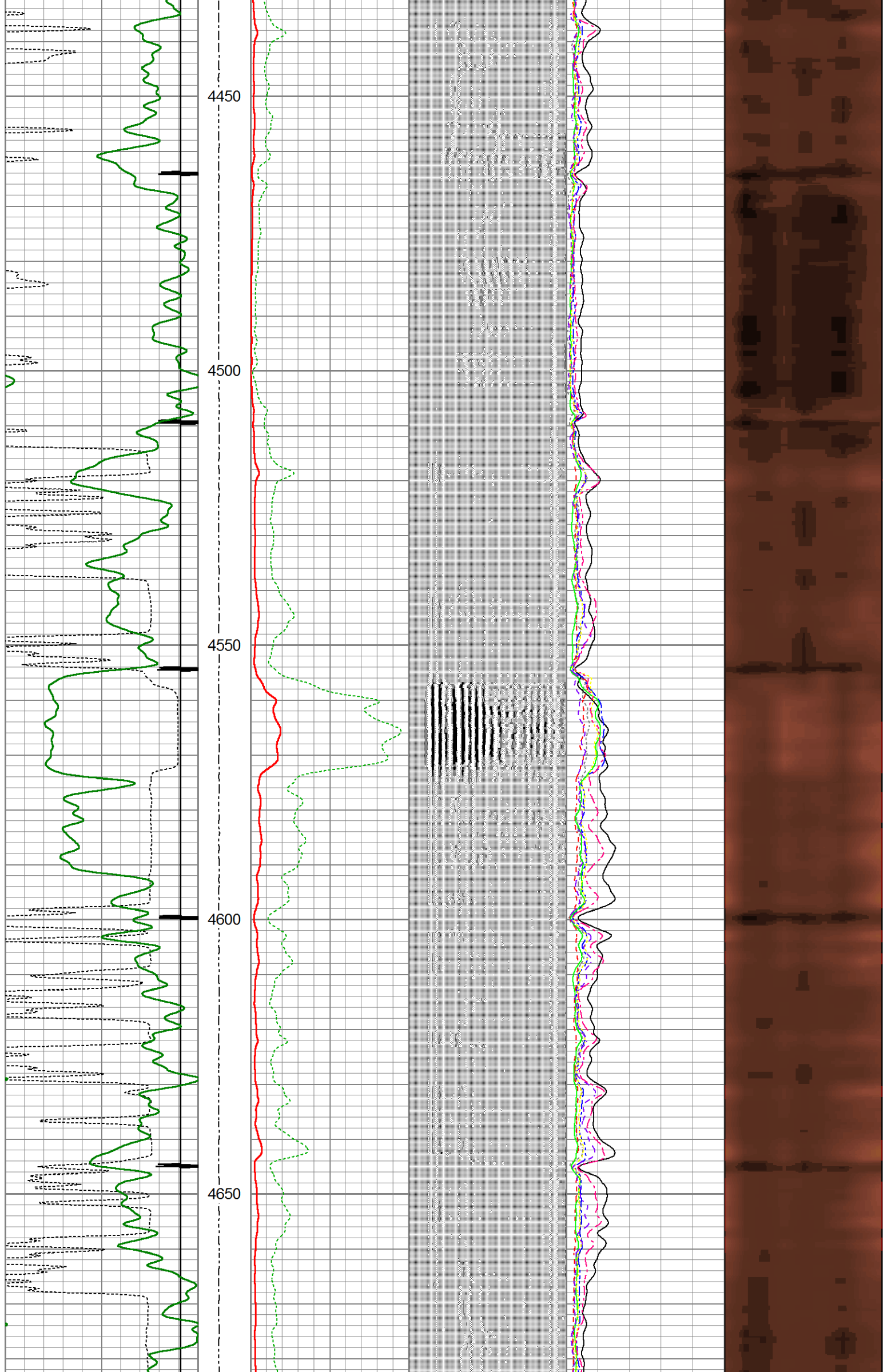

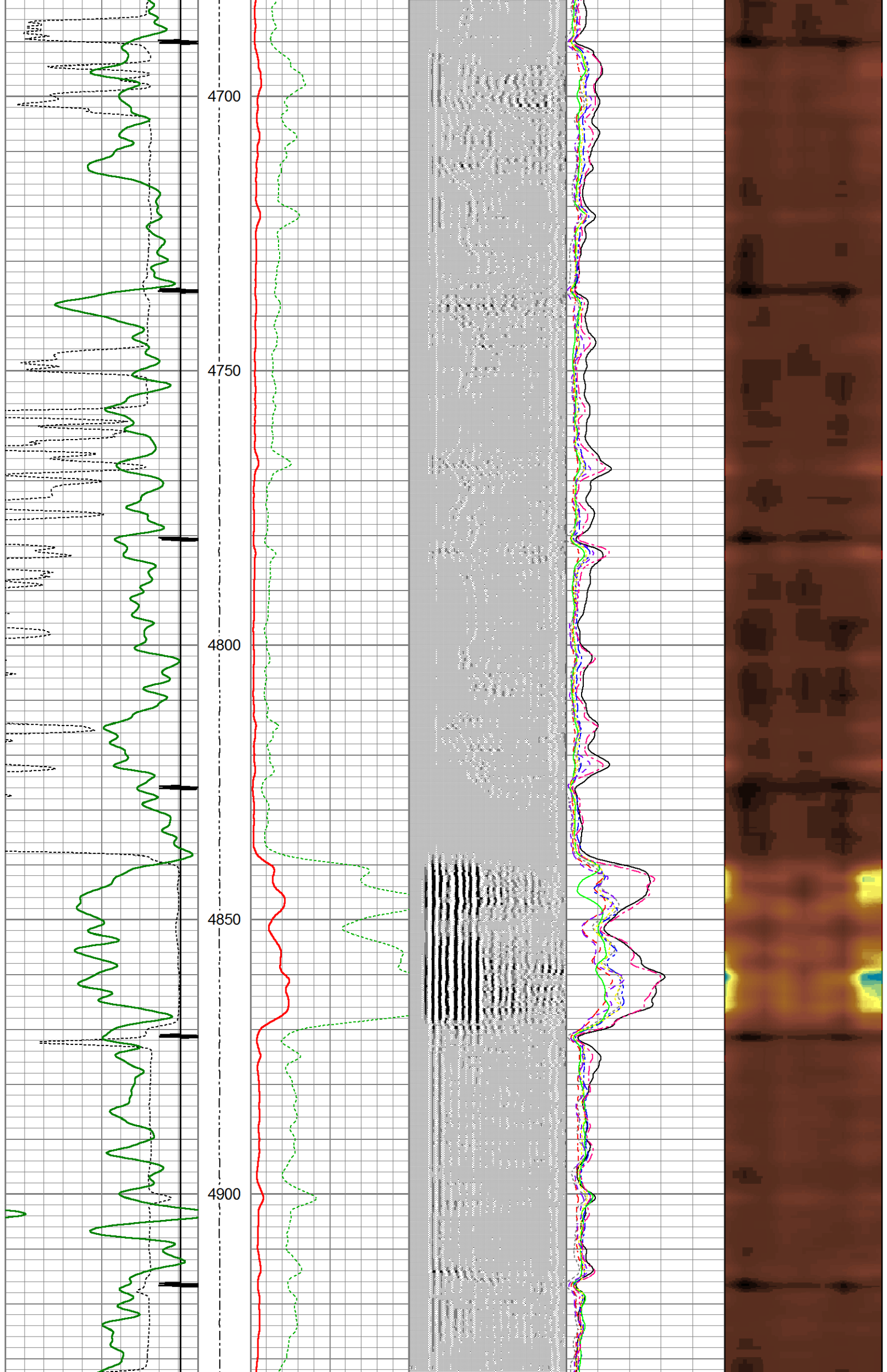

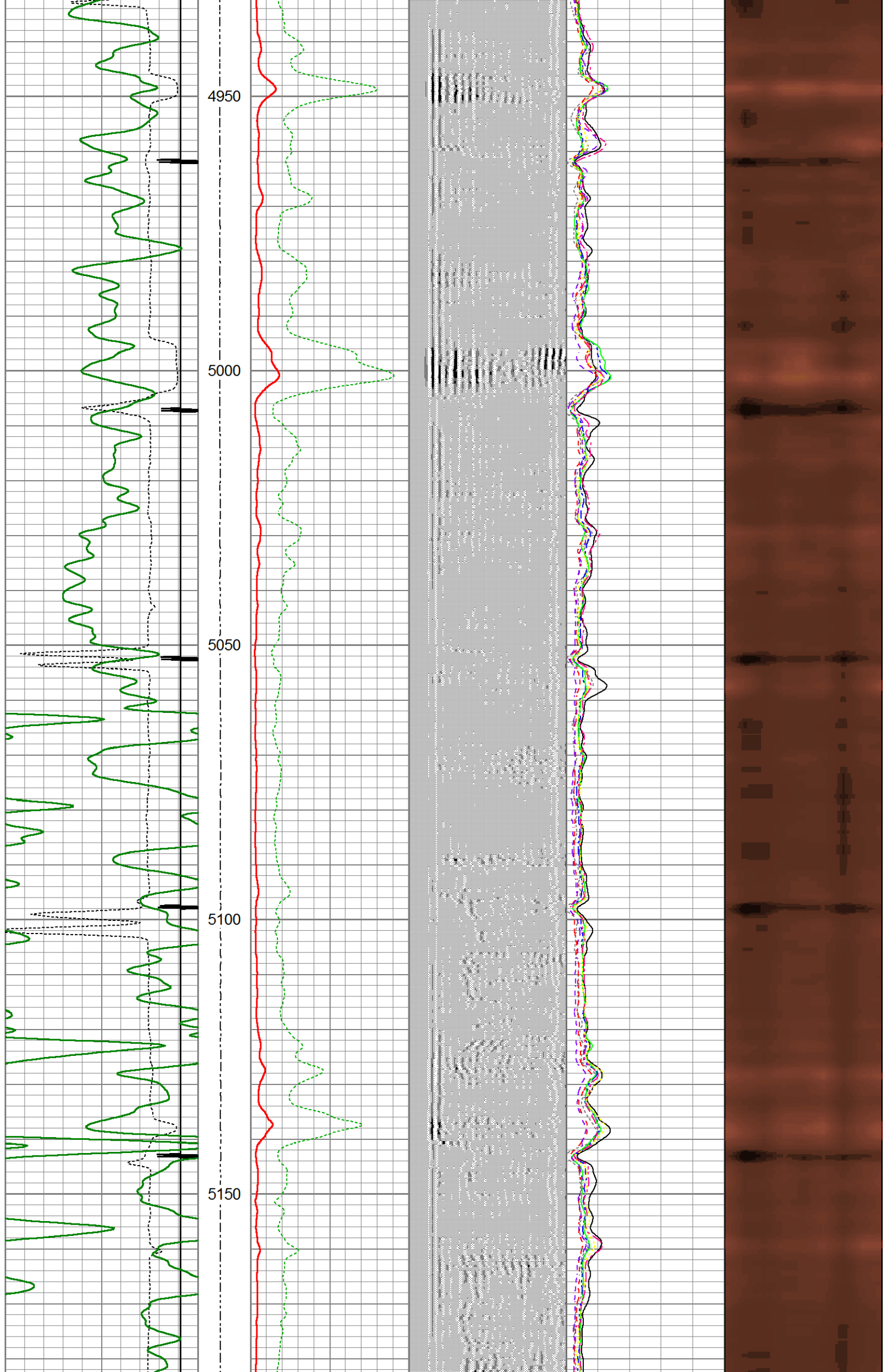

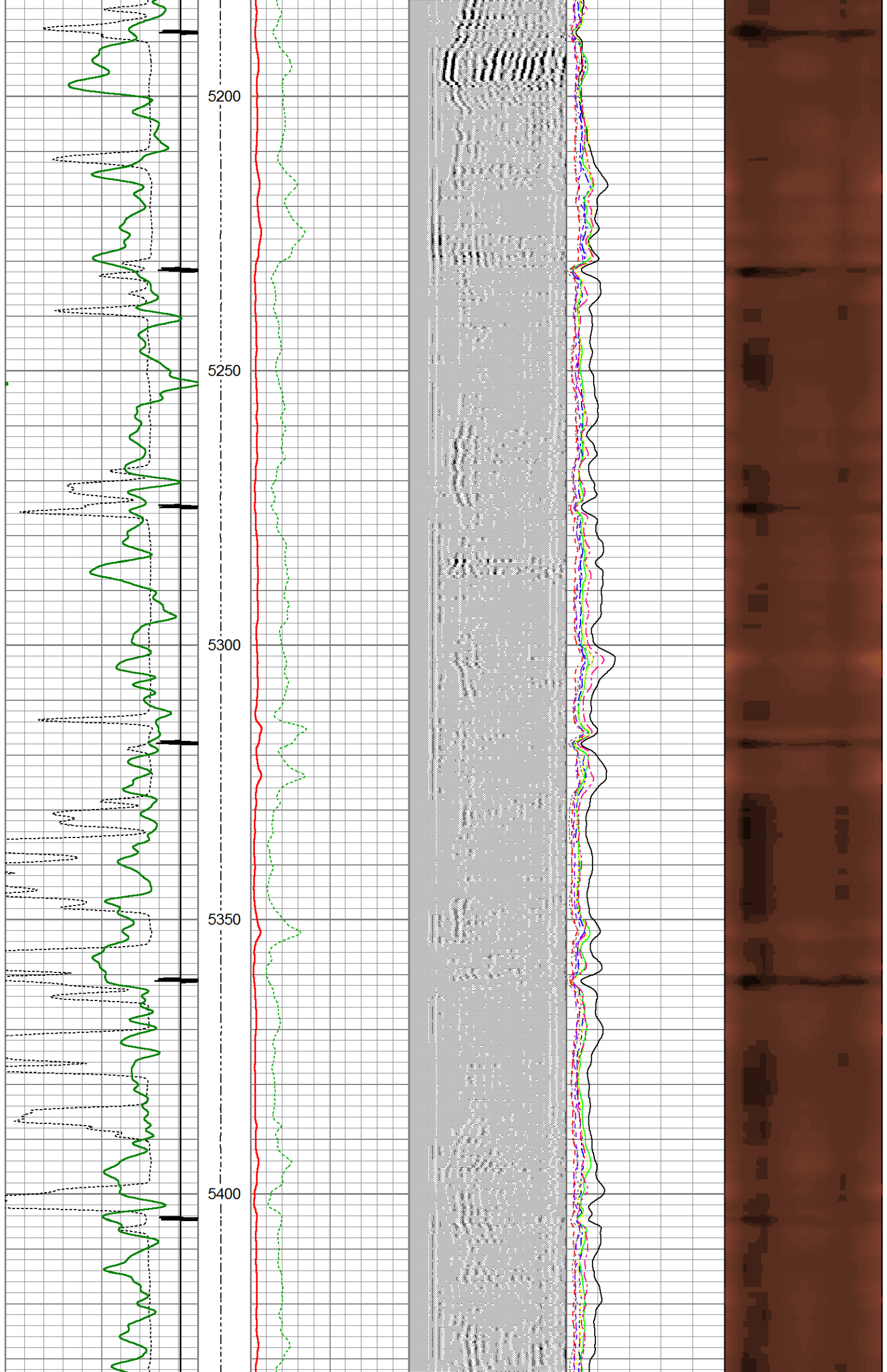

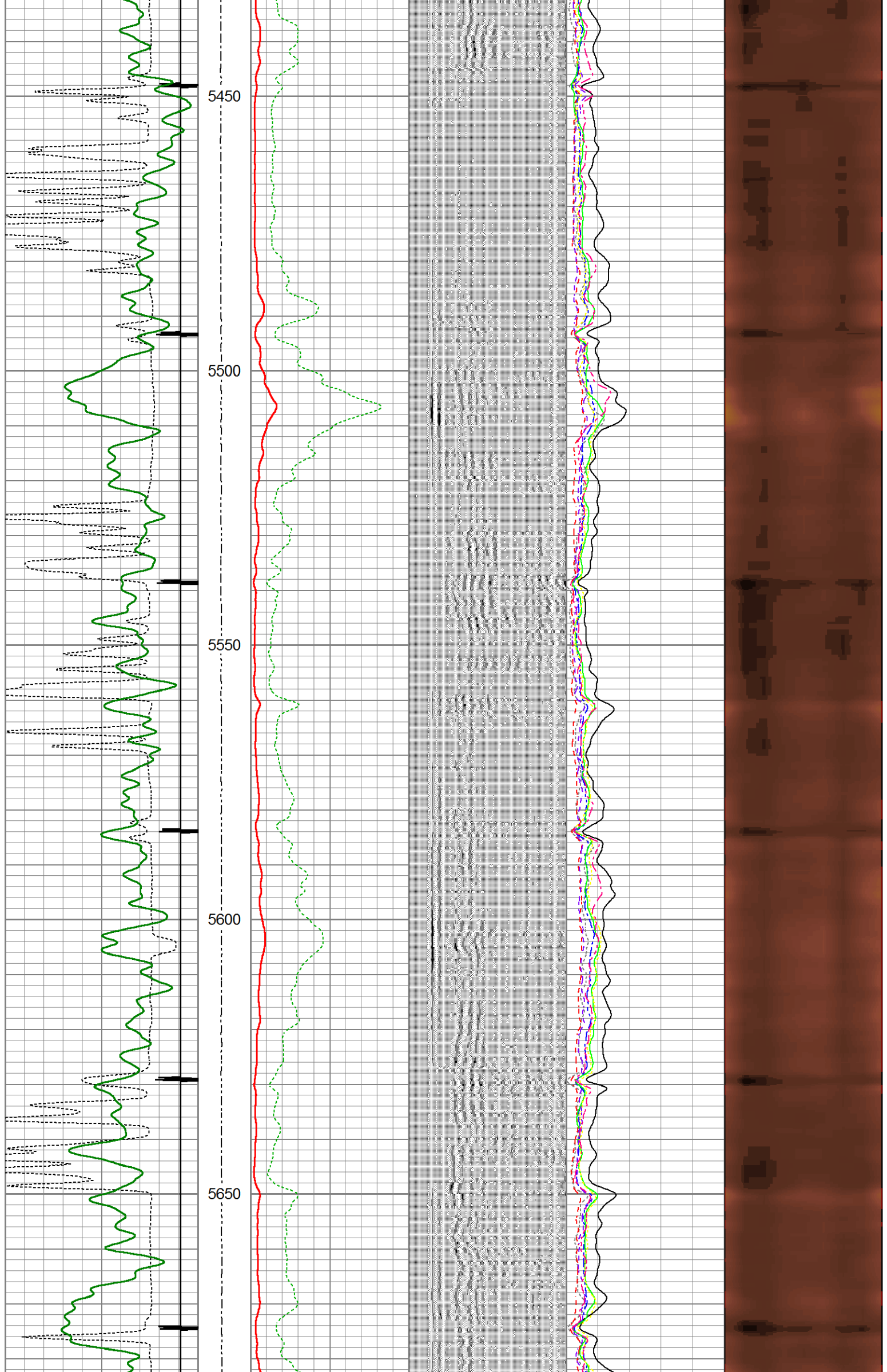

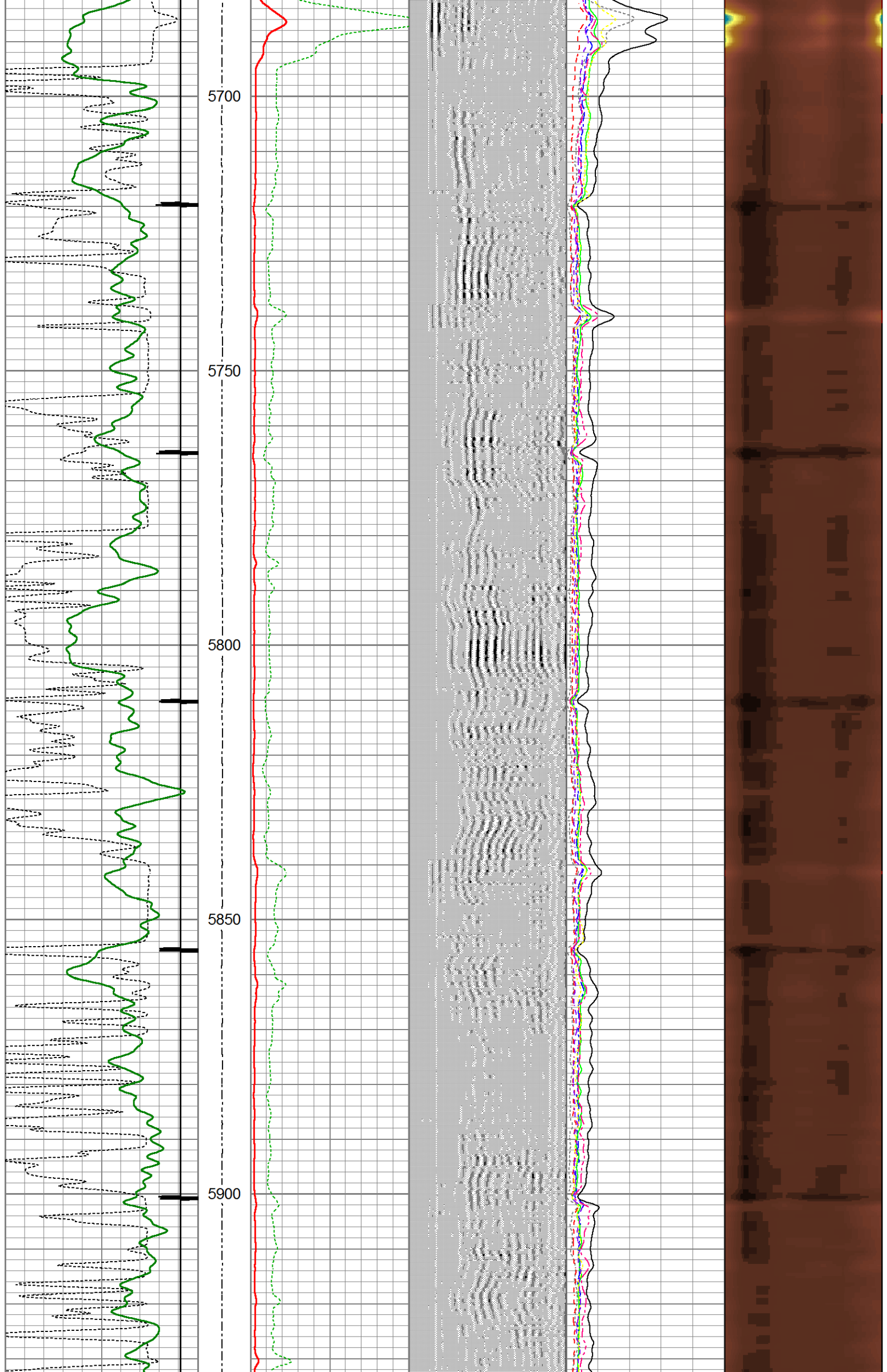

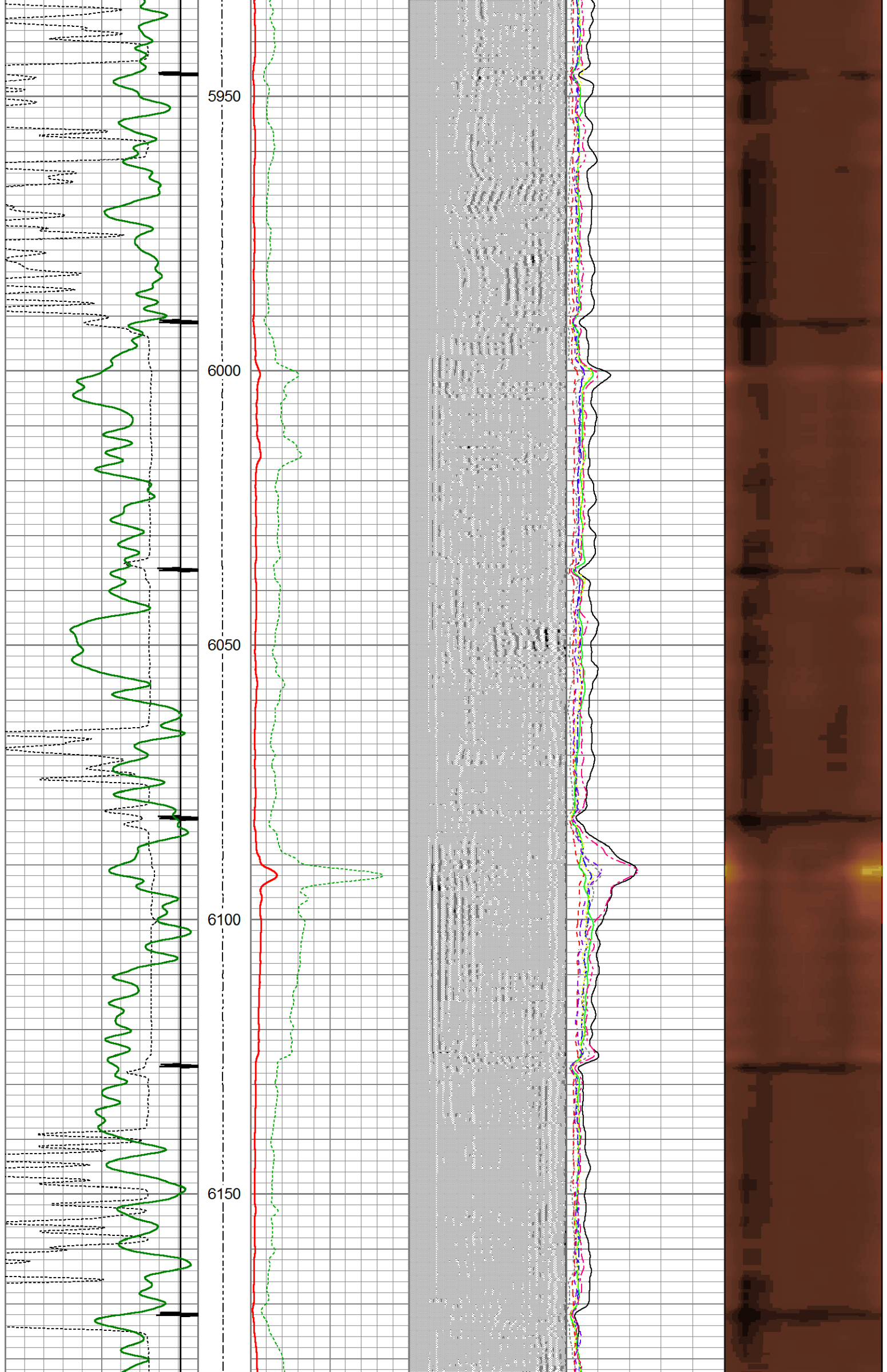

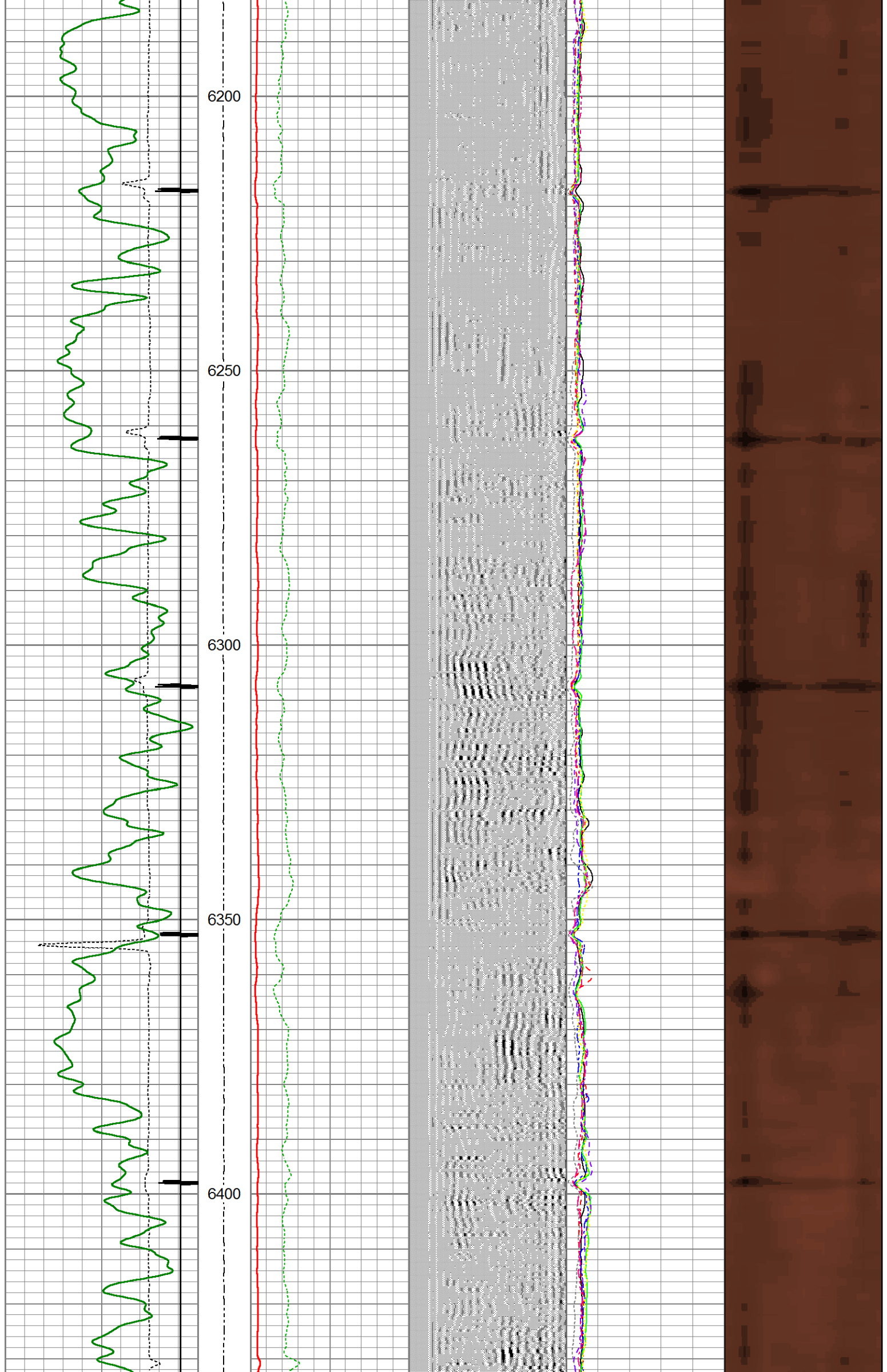

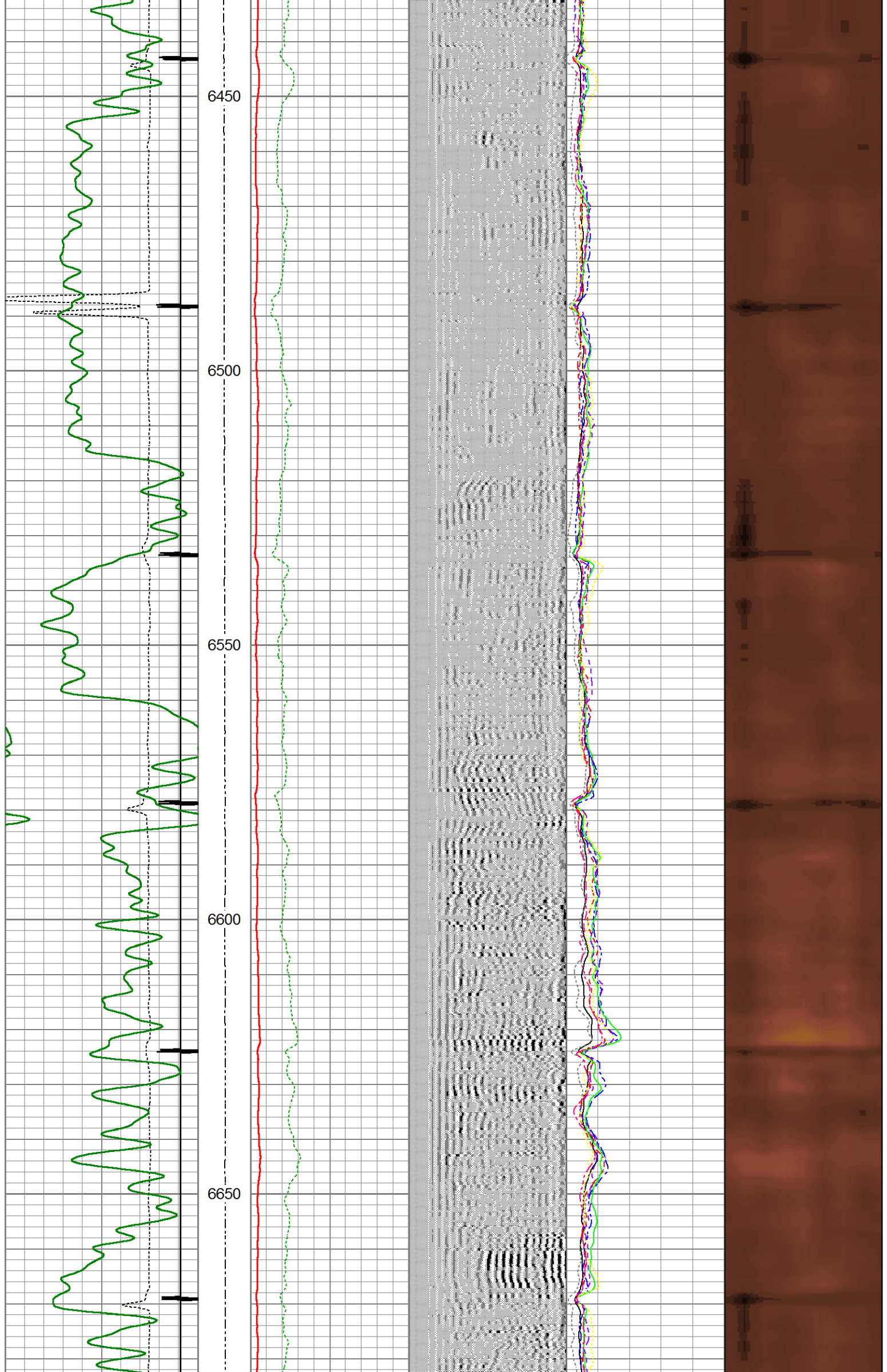

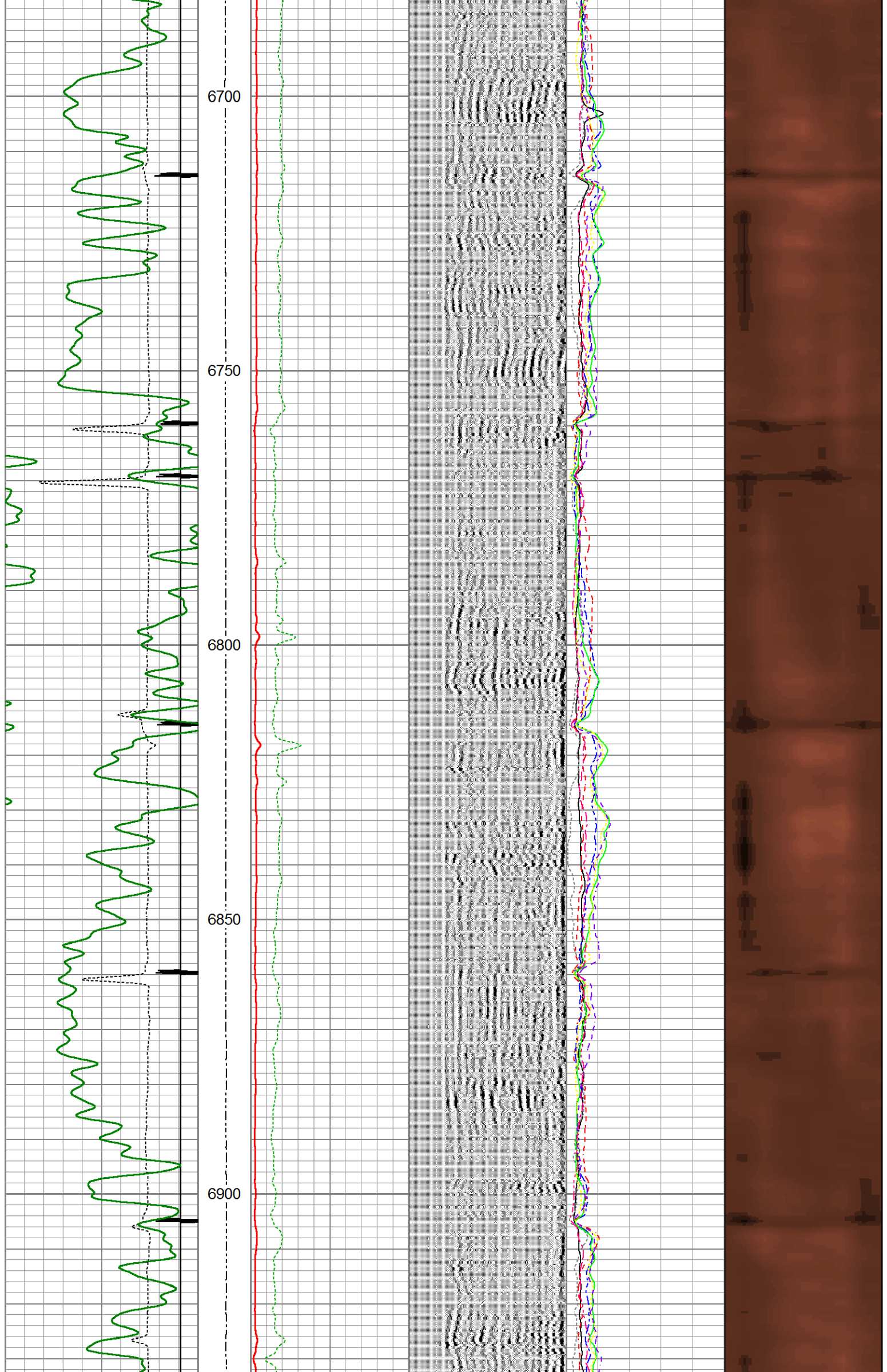

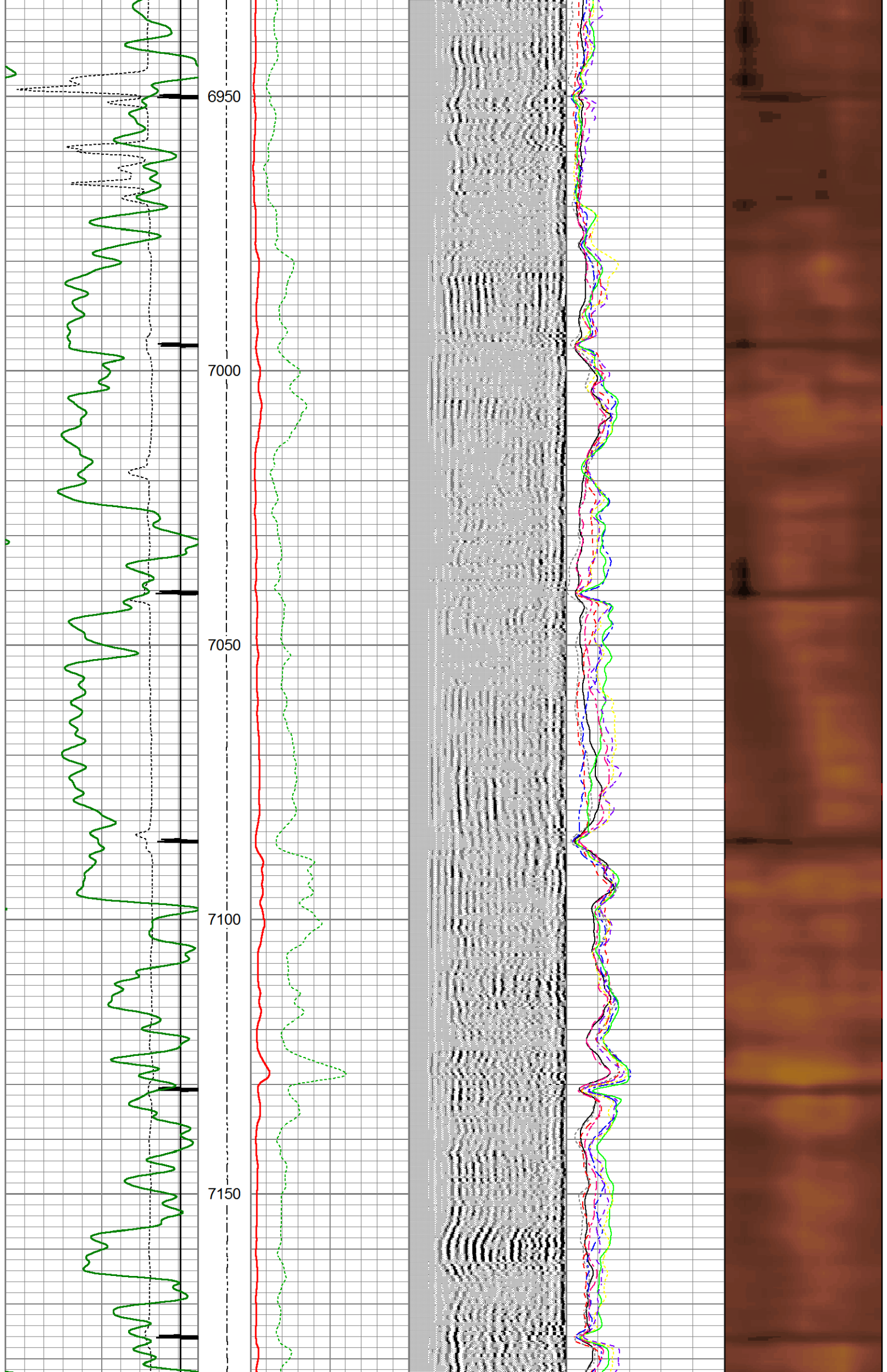

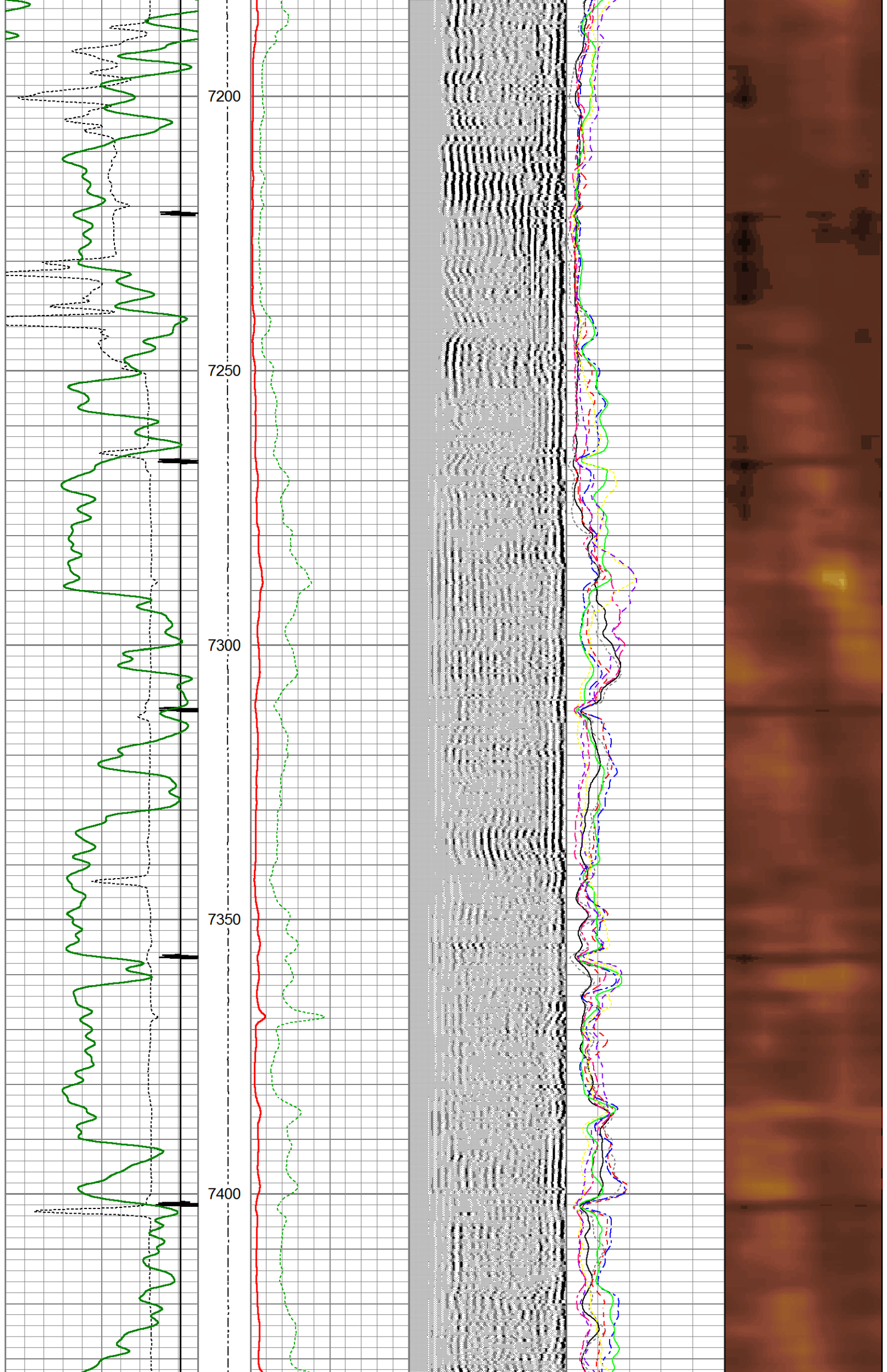

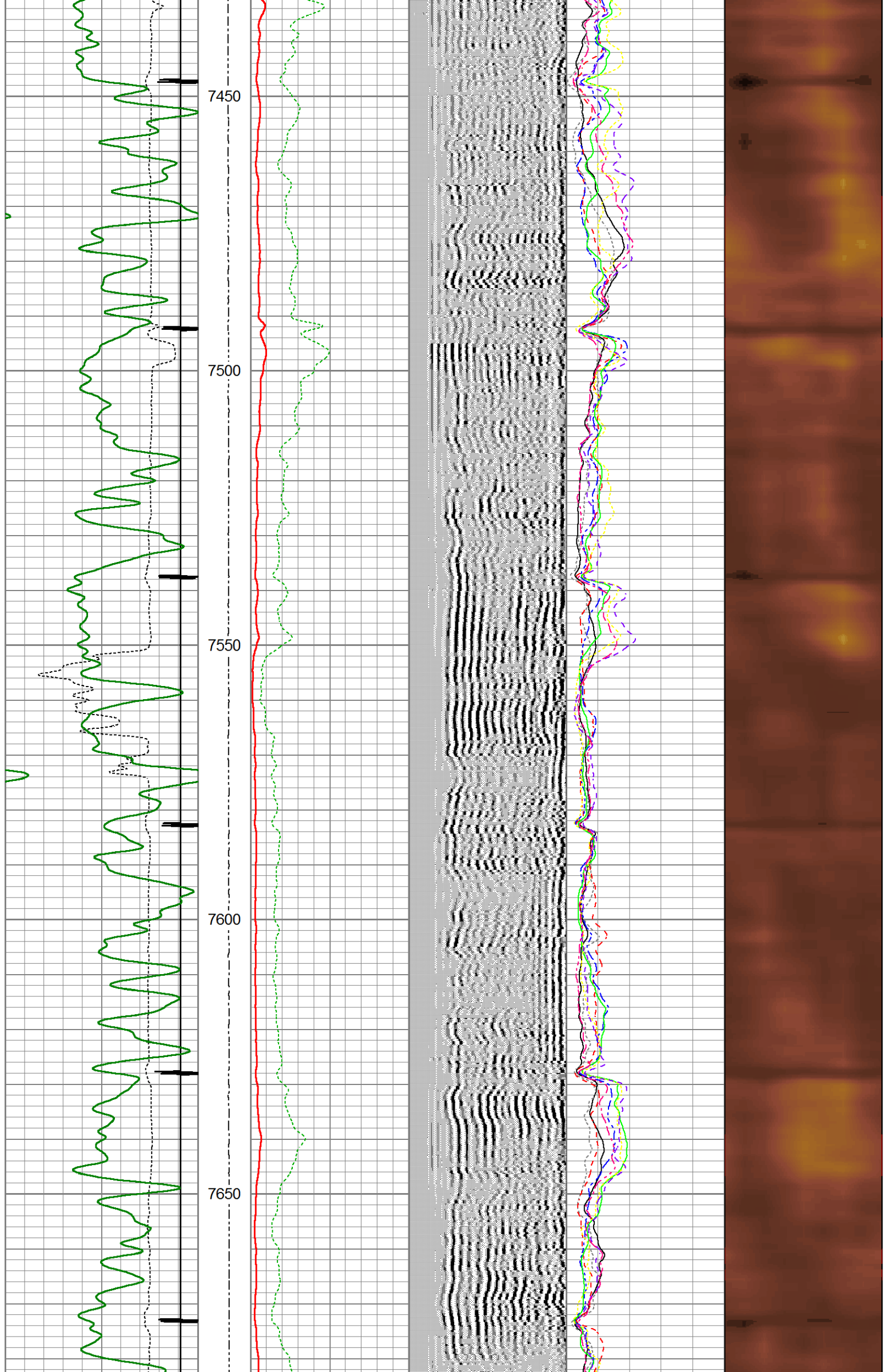

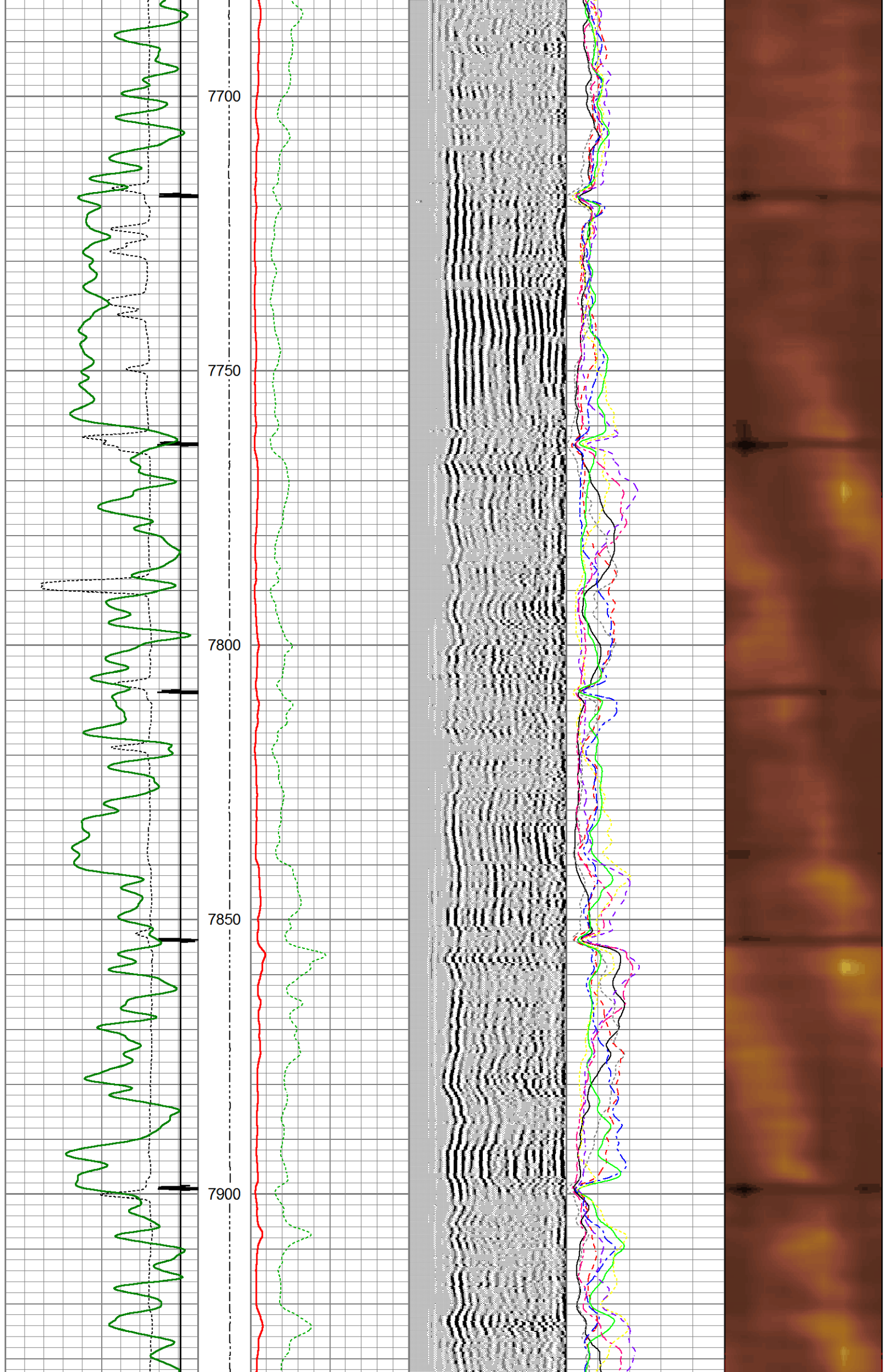

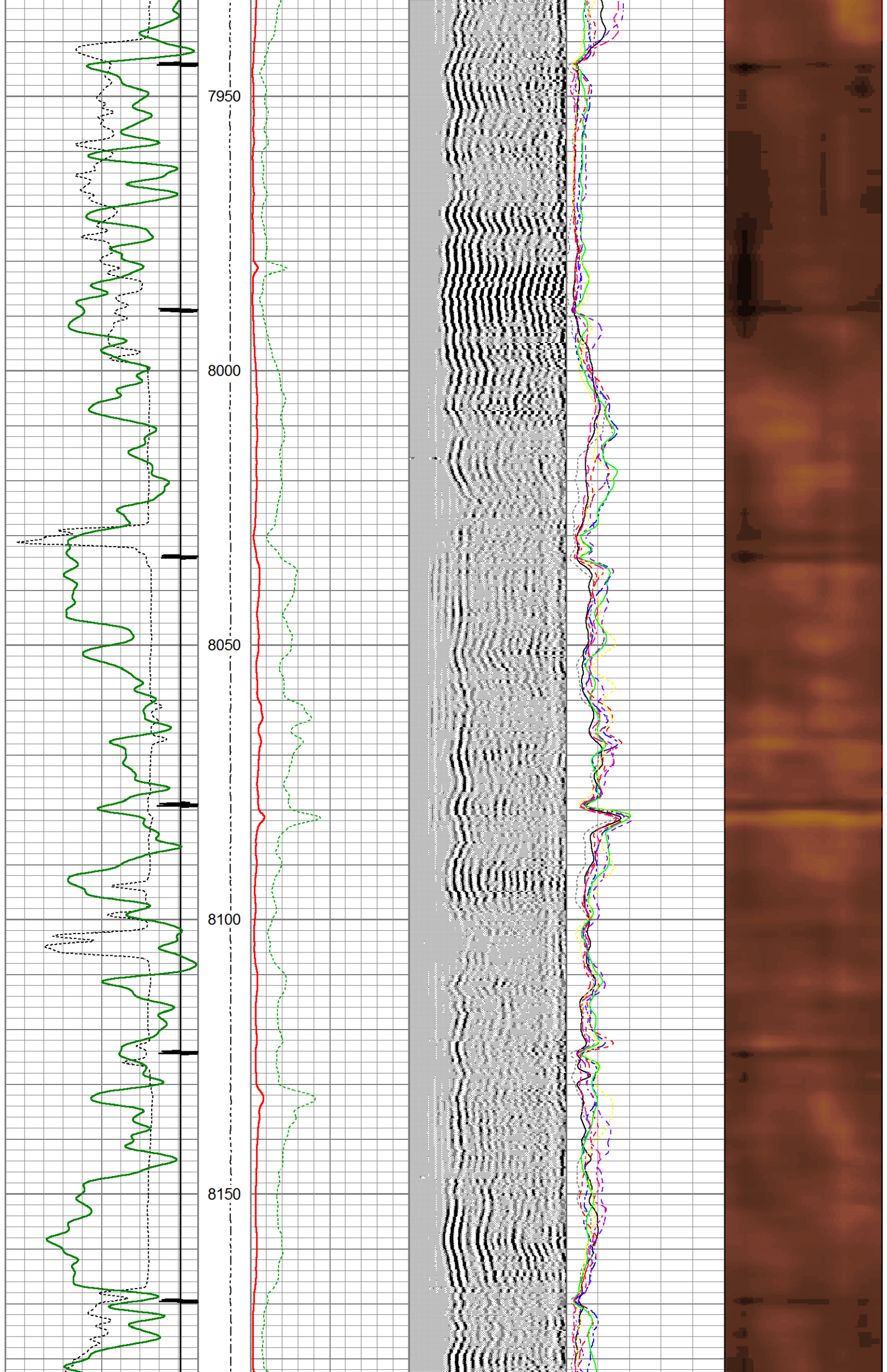

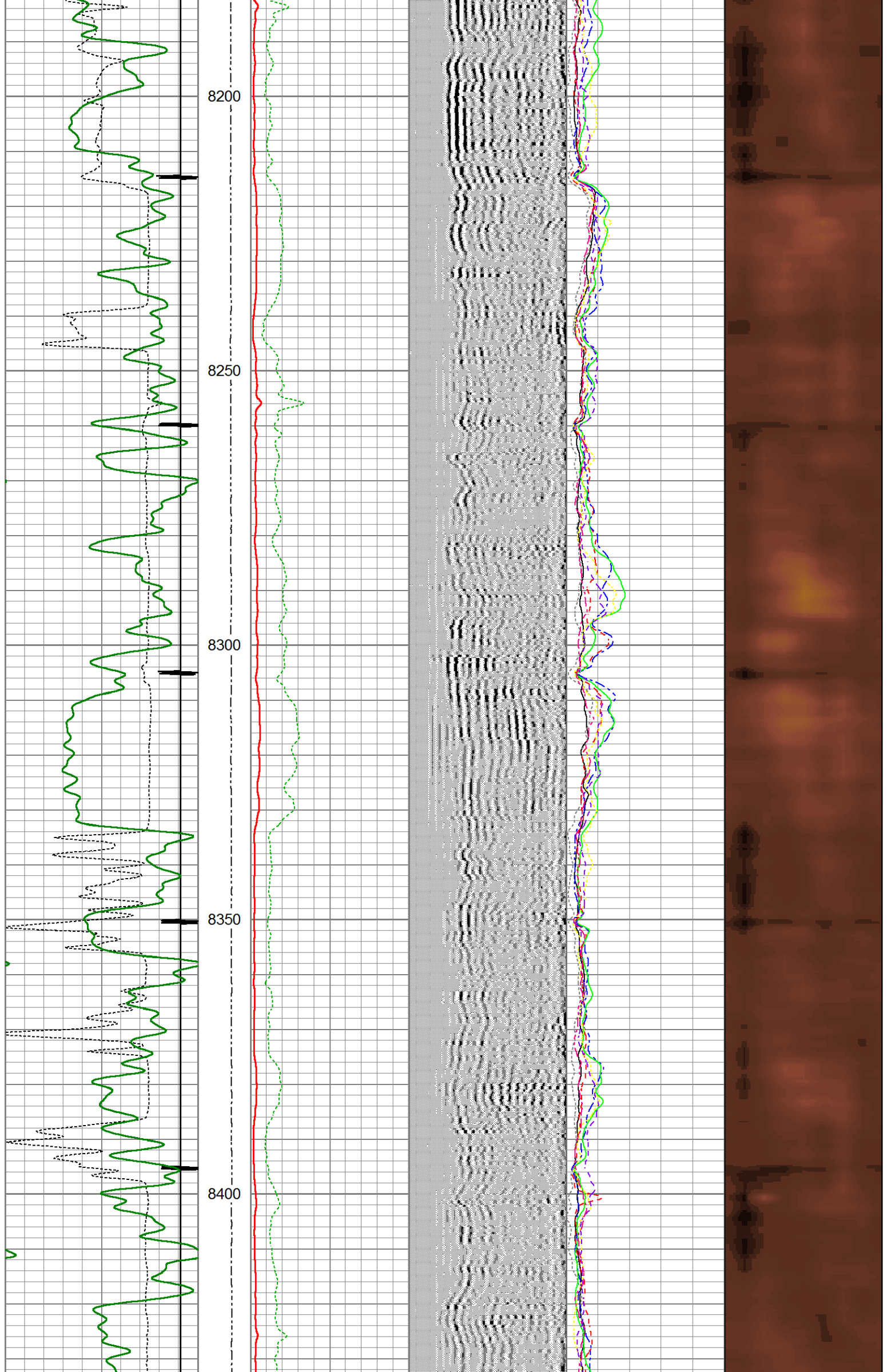

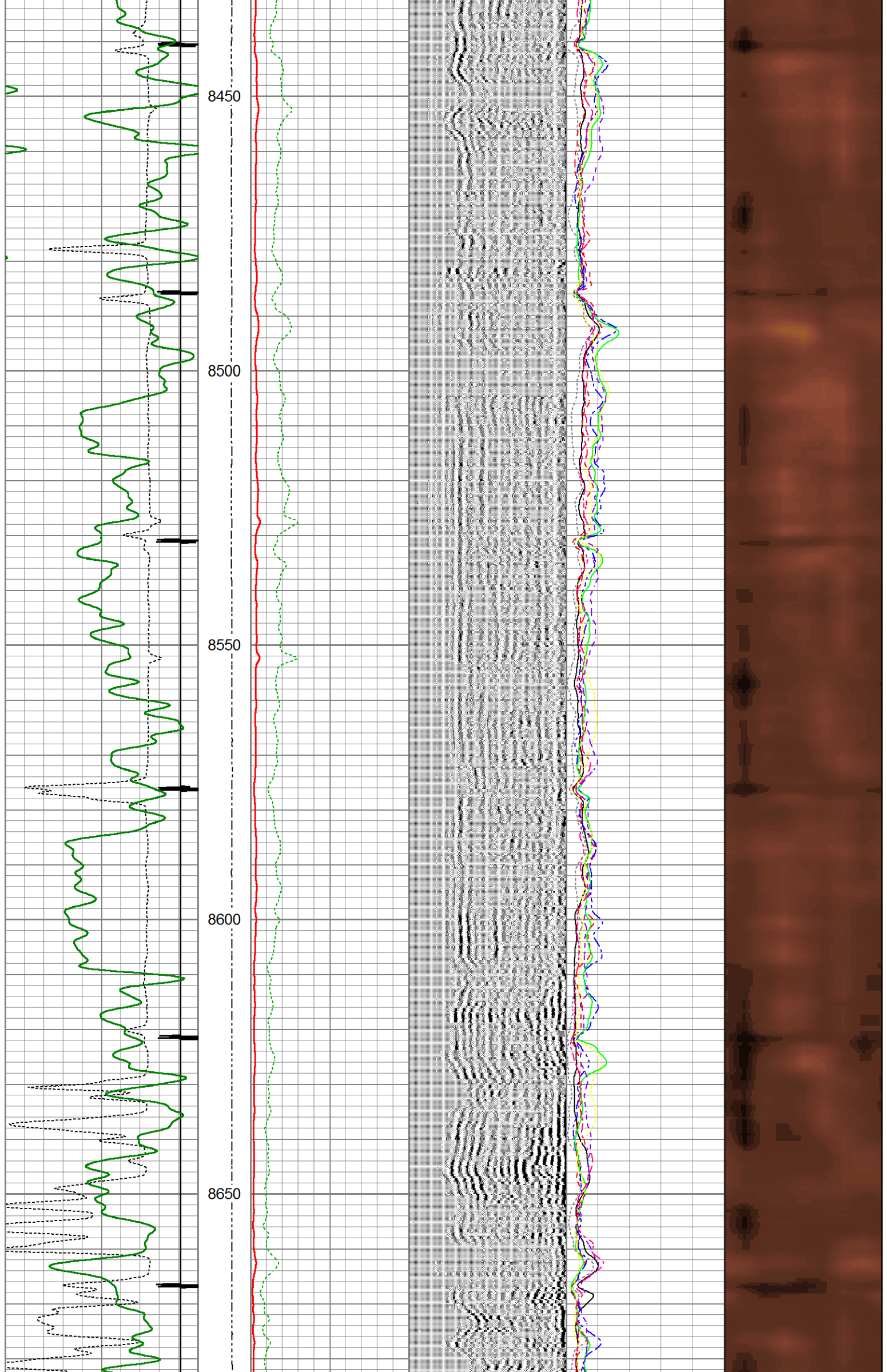

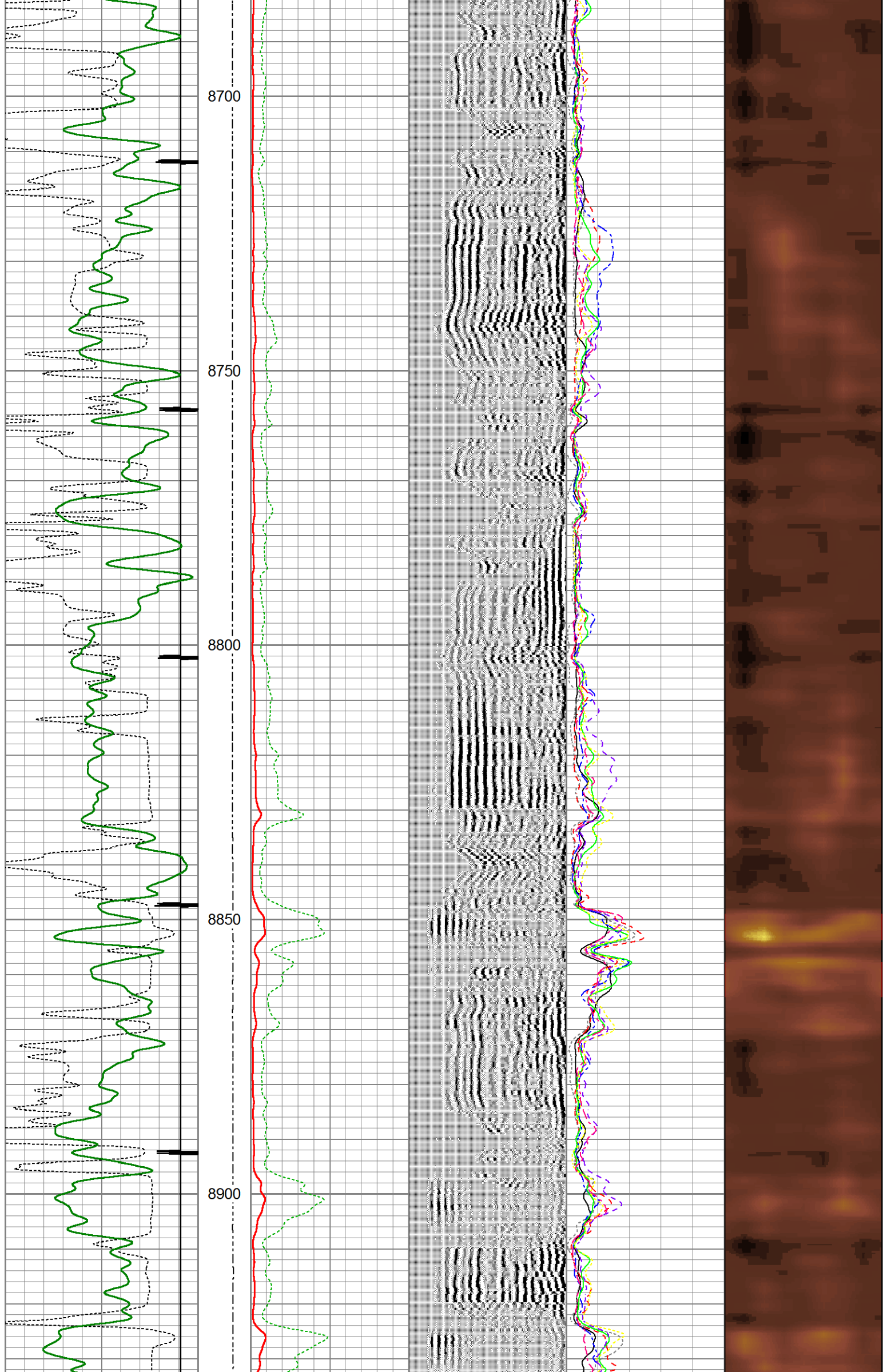

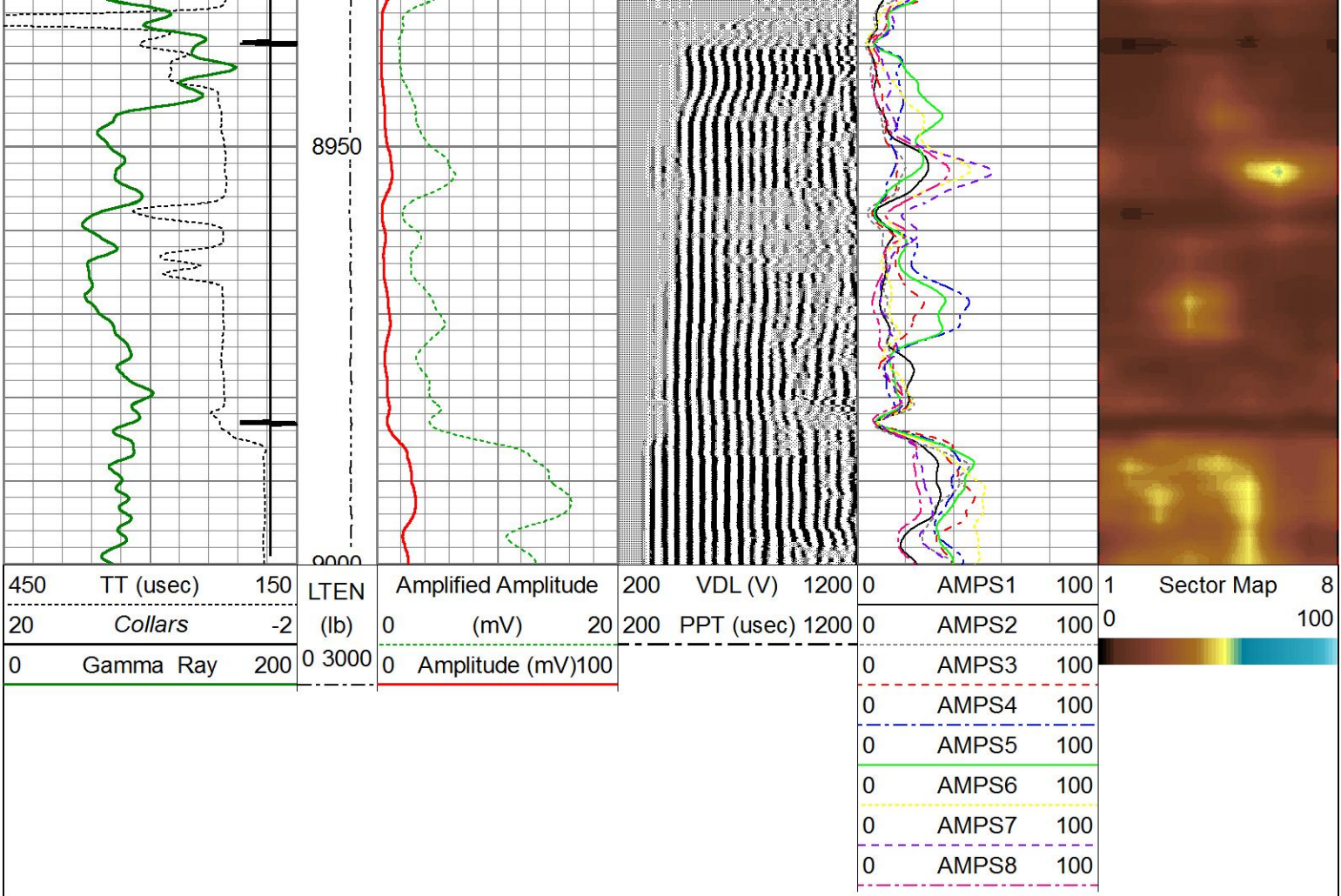

Weatherford®

MAIN PASS

SECTOR BOND LOG



Weatherford®

REPEAT PASS

SECTOR BOND LOG

Database File g:\puckett pad day 2\puckett_22b-26_sbt\puckett_22b-26_sbt.db
Dataset Pathname pass12
Presentation Format sectors2
Dataset Creation Mon May 15 00:48:24 2017
Charted by Depth in Feet scaled 1:240

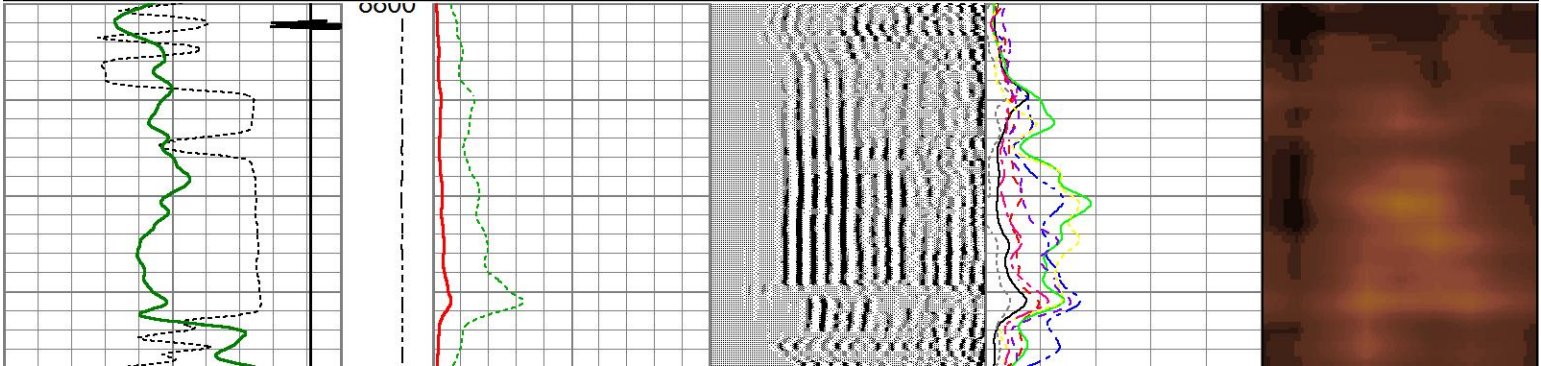
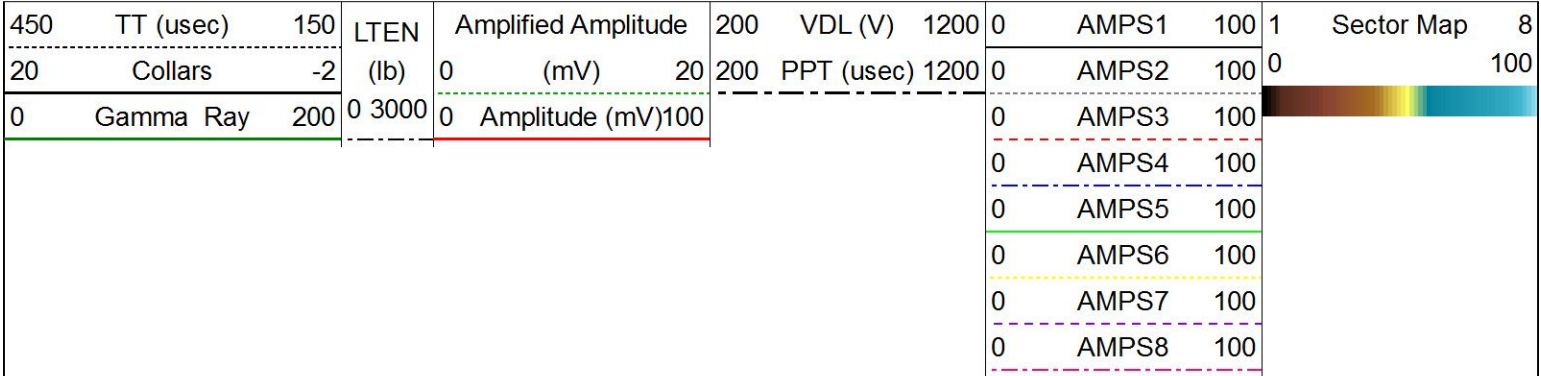

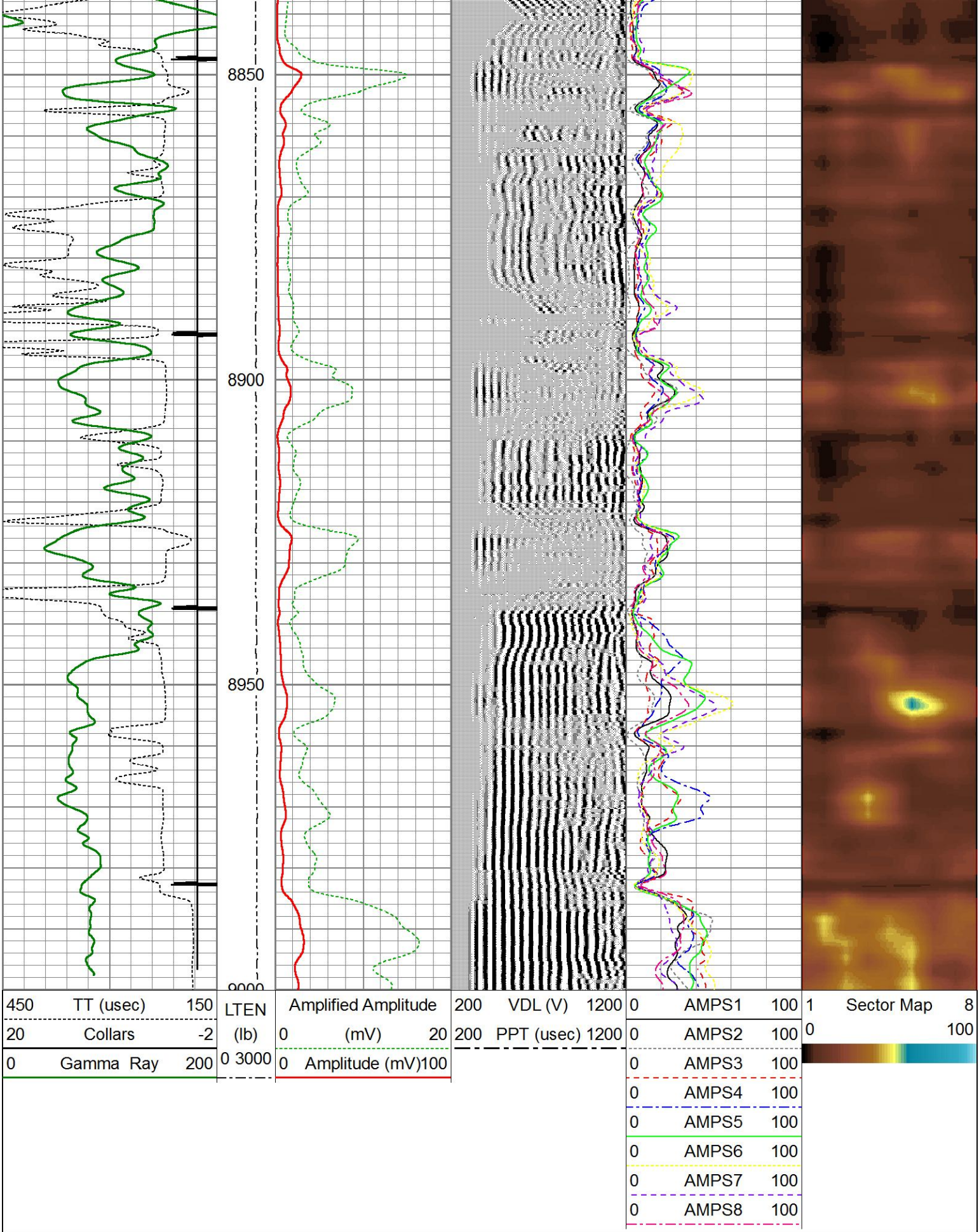

Weatherford®

REPEAT PASS

SECTOR BOND LOG

Serial Number:
Tool Model:
Performed:

SBTA330
SCBT2.7H
Sat May 13 05:22:03 2017

Depth:
Casing Diameter:

590.340
5.500

ft
in

	References (mv)		Readings (v)		Results	
	Zero	Reference	Zero	Reference	m	b
3'	0.600	80.000	-0.003	0.271	278.000	1.000
5'	0.600	80.000	-0.003	0.640	123.438	1.023
S1	0.000	85.000	-0.004	0.283	188.182	2.098
S2	0.000	85.000	-0.004	0.300	208.421	4.210
S3	0.000	85.000	-0.005	0.276	204.300	2.386
S4	0.000	85.000	-0.005	0.277	227.143	2.437
S5	0.000	85.000	-0.005	0.258	251.053	2.546
S6	0.000	85.000	-0.005	0.280	251.053	2.455
S7	0.000	85.000	-0.005	0.286	227.143	2.406
S8	0.000	85.000	-0.004	0.269	207.000	2.349

Gamma Ray Calibration Report

Serial Number:
Tool Model:
Performed:

GRBA 160
GRBA2.7H
Thu Mar 09 10:01:02 2017

Calibrator Value:

140.0

Background Reading:
Calibrator Reading:

20.0
280.0

cps
cps

Sensitivity:

0.7000

/cps

Sensor	Offset (ft)	Schematic	Description	Length (ft)	O.D. (in)	Weight (lb)
CCL	23.43		CablHD-Weatherford 1 7/16 Cable Head	1.00	1.44	5.00
			CENT-CEN-A SBT Centralizer 2-3/4" Single Pin (4 Bowspring)	2.50	2.75	11.90
			CCLL-CTBA2.7H (CTBA 224) 2-3/4" 350F/20K PSI Weatherford Logging CCL/Telemetry (6Pin Bottom)	3.40	2.75	
GR	19.82		GR-GRBA2.7H (GRBA 160) 2 3/4" 350F/20K PSI Weatherford Gamma Ray (6Pin)	4.76	2.75	40.00
			CENT-CEN-B SBT Centralizer 2-3/4" 6Pin (4 Bowspring)	3.08	2.75	23.80

WVFS8	7.70		SCBT-SCBT2.7H (SBTA330) 2 3/4" 350F/20K PSI Weatherford Sector Bond Tool	10.29	2.75	90.00
WVFS7	7.70					
WVFS6	7.70					
WVFS5	7.70					
WVFS4	7.70					
WVFS3	7.70					
WVFS2	7.70					
WVFS1	7.70					
WVF3FT	7.20					
WVF5FT	6.22					
WVFSYNC	2.71		CENT-CEN-A SBT Centralizer 2-3/4" Single Pin (4 Bowspring)	2.50	2.75	11.90
WVFCAL	2.71		BullPlug-BullPlug 1.69	0.21	2.75	2.00
Dataset: PUCKETT_22B-26_SBT.db: field/well/run1/pass13.2 Total length: 27.74 ft Total weight: 184.60 lb O.D.: 2.75 in						