

LOCATION DRAWING  
FREEDOM WELL PAD

SECTION: 33  
TOWNSHIP: 1N  
RANGE: 65W

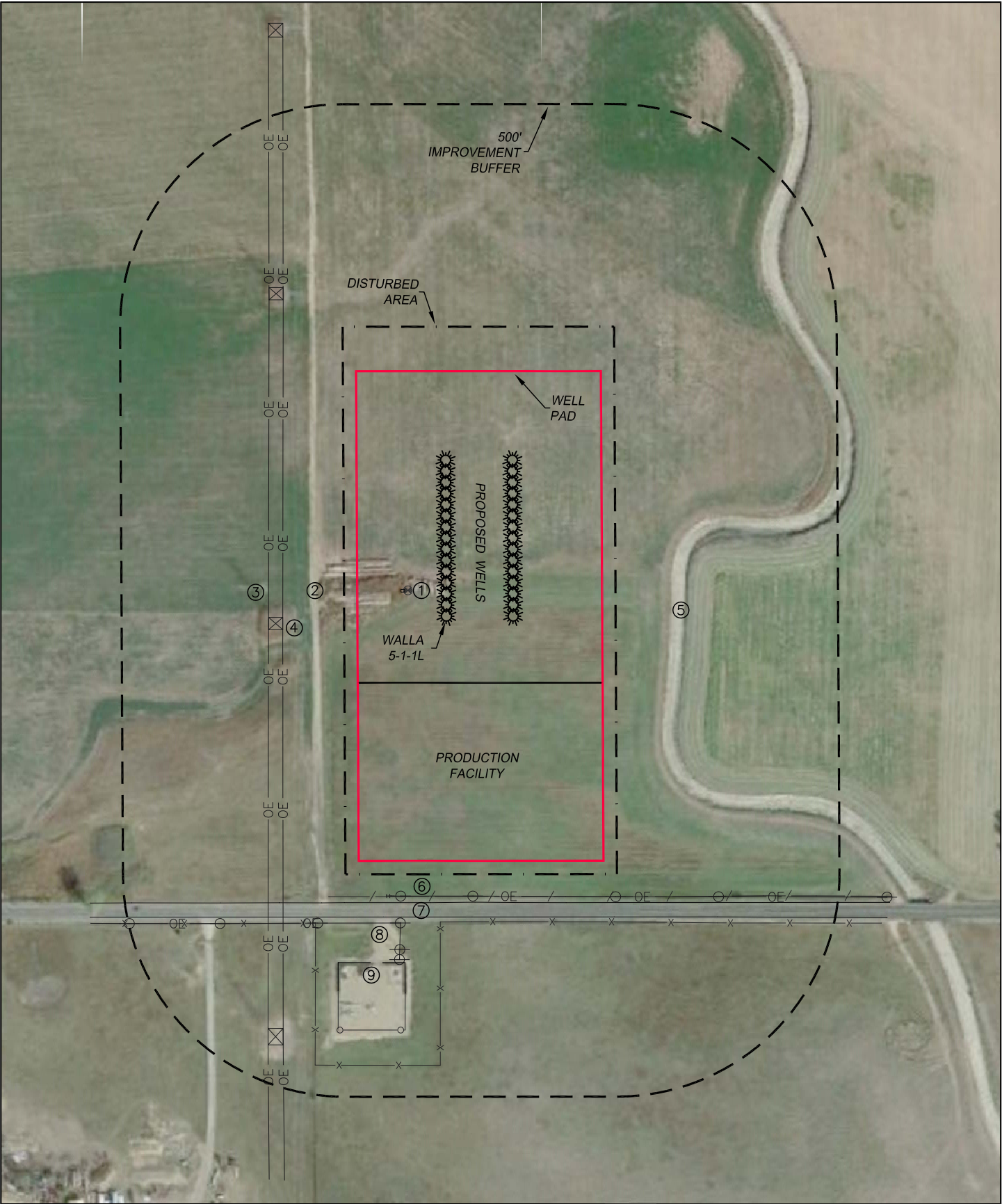

<b>CULTURAL ITEMS:</b>	
MEASURED FROM THE NEAREST PROPOSED WELLHEAD	
BUILDING:	1540'± SW
BUILDING UNIT:	1893'± SW
HIGH OCC. BLD. UNIT:	5280'+
DES. OUTSIDE ACTIVITY AREA:	5280'+
PUBLIC ROAD:	644'± S
ABOVE GROUND UTILITY:	365'± W
RAILROAD:	5280'+
PROPERTY LINE:	300'± W

<b>IMPROVEMENTS:</b>	
(AS MEASURED FROM THE PROPOSED WALLA 5-1-1L WELLHEAD)	
1. SPIGOT/VAULT:	104'± NW
2. FIELD ROAD:	297'± W
3. O.H. UTILITY:	368'± W 629'± S 697'± S
4. TRANS. TOWER:	996'± SW 369'± W 799'± NW
5. CANAL:	510'± E
6. WIRE FENCE:	629'± S 687'± S
7. COUNTY ROAD:	644'± S
8. ACCESS ROAD:	704'± SW 876'± SW
9. GAS FACILITY:	800'± S

<b>CULTURAL ITEMS:</b>	
MEASURED FROM THE NEAREST EDGE OF PRODUCTION	
BUILDING:	980'± SW
BUILDING UNIT:	1502'± SW
HIGH OCC. BLD. UNIT:	5280'+
DES. OUTSIDE ACTIVITY AREA:	5280'+
PUBLIC ROAD:	94'± S
ABOVE GROUND UTILITY:	80'± S
RAILROAD:	5280'+
PROPERTY LINE:	100'± W

