

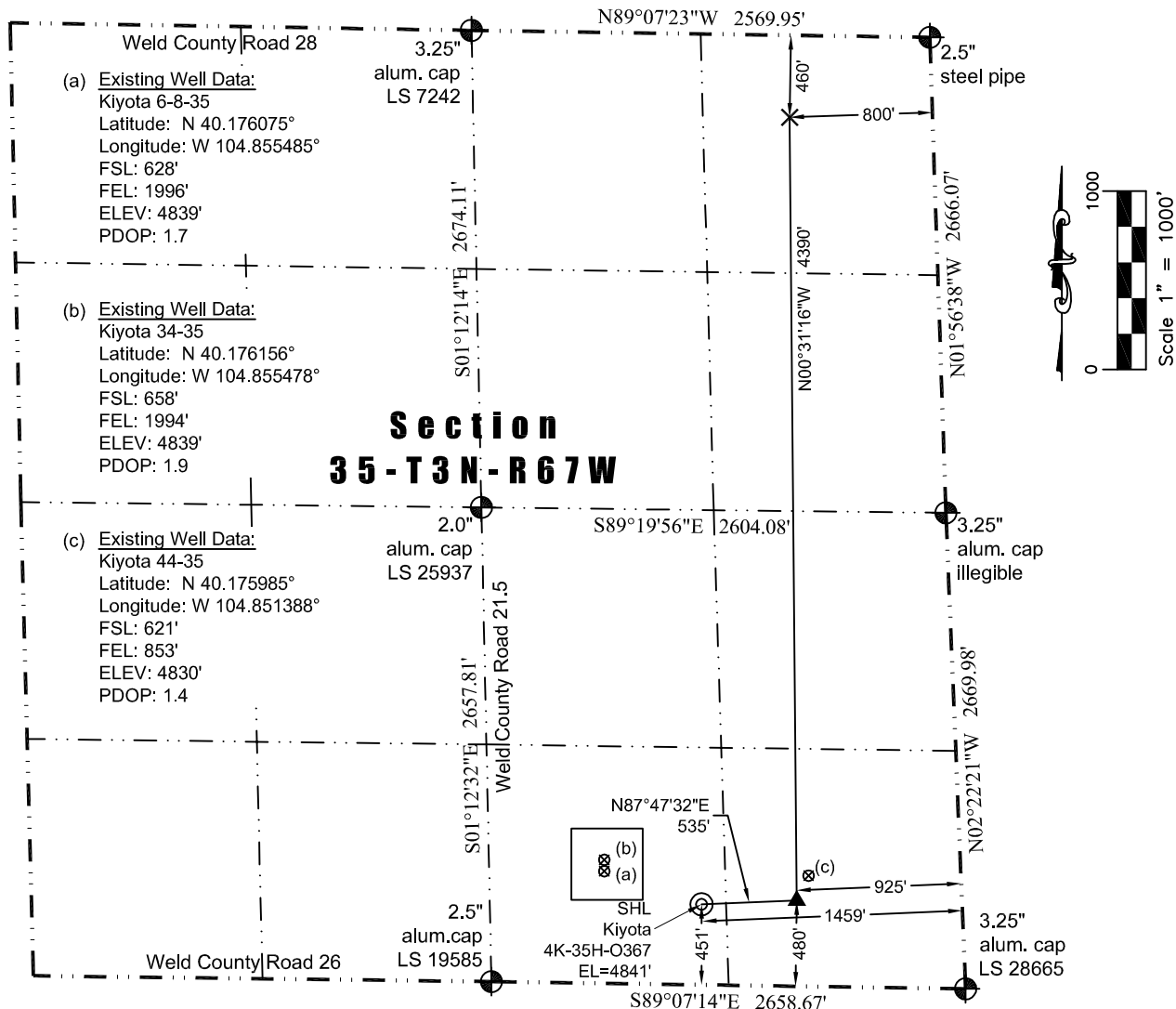

WELL LOCATION CERTIFICATE

THIS MAP DOES NOT REPRESENT A BOUNDARY SURVEY

Washburn Land Surveying
www.WashburnSurveying.com
970-232-9645



In accordance with a request from Jay Knutson of Crestone Peak Resources, Washburn Land Surveying, LLC has determined the location of the **Kiyota 4K-35H-O367** well site to be SHL: 451' FSL and 1459' FEL, (TPZ: 480' FSL and 925' FEL), (BHL: 460' FNL and 800' FEL), as measured at ninety (90) degrees from the section lines of Section 35, Township 3 North, Range 67 West of the 6th Principal Meridian, Weld County Colorado.

Nearest:
Building Unit: 1,030' west
Building: 359' south
Above Ground Utility: 465' southwest
Public Road: 1,177' west
Railroad: +5,280'
Property Line: 451' south
Well Window: SHL is 331' outside
High Occupancy Building Unit: +5,280'
Existing Well: Kiyota 6-8-35, 576' northwest
Designated Outside Activity Area +5,280'

Proposed Well Data:
Latitude: (SHL: N 40.175555°)
(TPZ: N 40.175601°)
(BHL: N 40.187651°)
Longitude: (SHL: W 104.853539°)
(TPZ: W 104.851627°)
(BHL: W 104.851655°)
PDOP: 1.4

I hereby certify that this Well Location Certificate was prepared by me or under my direct supervision on 5/1/2017 for and on behalf of Crestone Peak Resources. That it is not a Land Survey Plat or an Improvement Survey Plat and that it is not to be relied upon for establishment of fences, buildings, or other future improvement lines.

John Robert McGehee LS#38219
Well: Kiyota 4K-35H-O367 WLC

- Notes:
- Bearings and distances based on NAD 83 Colorado North State Plane Coordinate, using RTK GPS observations taken 4/25/2017 by operator Jason Dahlman.
 - Conversion factor to ground (1.0002746380).
 - Elevations based on NAVD 88 GPS heights and Geoid 2009 corrections.
 - See Location Drawing for visible improvements within 500 feet of Pad Site.
 - The surface use is a cultivated field.

NOTICE: According to Colorado law you must commence any legal action based upon any defect in this W.L.C. within three years after you first discover such defect. In no event may any action based upon any defect in this W.L.C. be commenced more than ten years from this said date of the certification shown hereon.