

Company: Noble Energy, Inc.

Well: Wells Ranch State AA33-725

Field: Wattenberg

County: Weld State: Colorado

UltraSonic Summary Print

County:	Weld
Field:	Wattenberg
Location:	SESE Sec 21 T6N R63W
Well:	Wells Ranch State AA33-725
Company:	Noble Energy, Inc.
Location:	
SESE Sec 21 T6N R63W	Elev.: K.B. 4772.00 ft
SHL: 255 FSL 1168 FEL	G.L. 4742.00 ft
Latitude: 40.46556 Longitude: -104.43638	D.F. 4771.00 ft
Permanent Datum:	Ground Level
Log Measured From:	Kelly Bushing
Drilling Measured From:	Kelly Bushing
API Serial No.	Section: 21
05-123-43917	Township: 6N
	Range: 63W

Logging Date	20-Apr-2017
Run Number	One
Depth Driller	16421.00 ft
Schlumberger Depth	16421.00 ft
Bottom Log Interval	6420.00 ft
Top Log Interval	0.00 ft
Casing Fluid Type	Brine
Salinity	
Density	9.3 lbm/gal
Fluid Level	8.00 ft
BIT/CASING/TUBING STRING	
Bit Size	8.50 in
From	1923.00 ft
To	16421.00 ft
Casing/Tubing Size	5.5 in
Weight	20 lbm/ft
Grade	N/A
From	0.00 ft
To	16410.70 ft
Max Recorded Temperatures	199 degF
Logger on Bottom	20-Apr-2017 11:58:00
Unit Number	2161
Recorded By	Stephen Tang
Witnessed By	Bill Mansfield

Disclaimer

THE USE OF AND RELIANCE UPON THIS RECORDED-DATA BY THE HEREIN NAMED COMPANY (AND ANY OF ITS AFFILIATES, PARTNERS, REPRESENTATIVES, AGENTS, CONSULTANTS AND EMPLOYEES) IS SUBJECT TO THE TERMS AND CONDITIONS AGREED UPON BETWEEN SCHLUMBERGER AND THE COMPANY, INCLUDING: (a) RESTRICTIONS ON USE OF THE RECORDED-DATA; (b) DISCLAIMERS AND WAIVERS OF WARRANTIES AND REPRESENTATIONS REGARDING COMPANY'S USE AND RELIANCE UPON THE RECORDED-DATA; AND (c) CUSTOMER'S FULL AND SOLE RESPONSIBILITY FOR ANY INFERENCE DRAWN OR DECISION MADE IN CONNECTION WITH THE USE OF THIS RECORDED-DATA.

Contents

- Header
- Disclaimer
- Contents
- Well Sketch
- Borehole Size/Casing/Tubing Record
- Remarks and Equipment Summary
- Depth Summary
- USI Fluid Properties Measurement_1
- Composite 1 2500 PSI Main Pass
 - Integration Summary
 - Software Version
 - Composite Summary
 - Log (DJ Basin Ultrasonic Cement Summary Report)
 - Parameter Listing
- One 0 PSI Repeat Pass
 - Integration Summary

- in)
- Tail

- 10.2 Software Version
- 10.3 Composite Summary
- 10.4 Log (DJ Basin Ultrasonic Cement Summary Report)
- 10.5 Parameter Listing
- 11. XYZ (USI Fluid Acoustic Slowness vs Depth 3.0 in)
- 12. XYZ (USI Acoustic Impedance of Mud vs Depth 3.0

Well Sketch

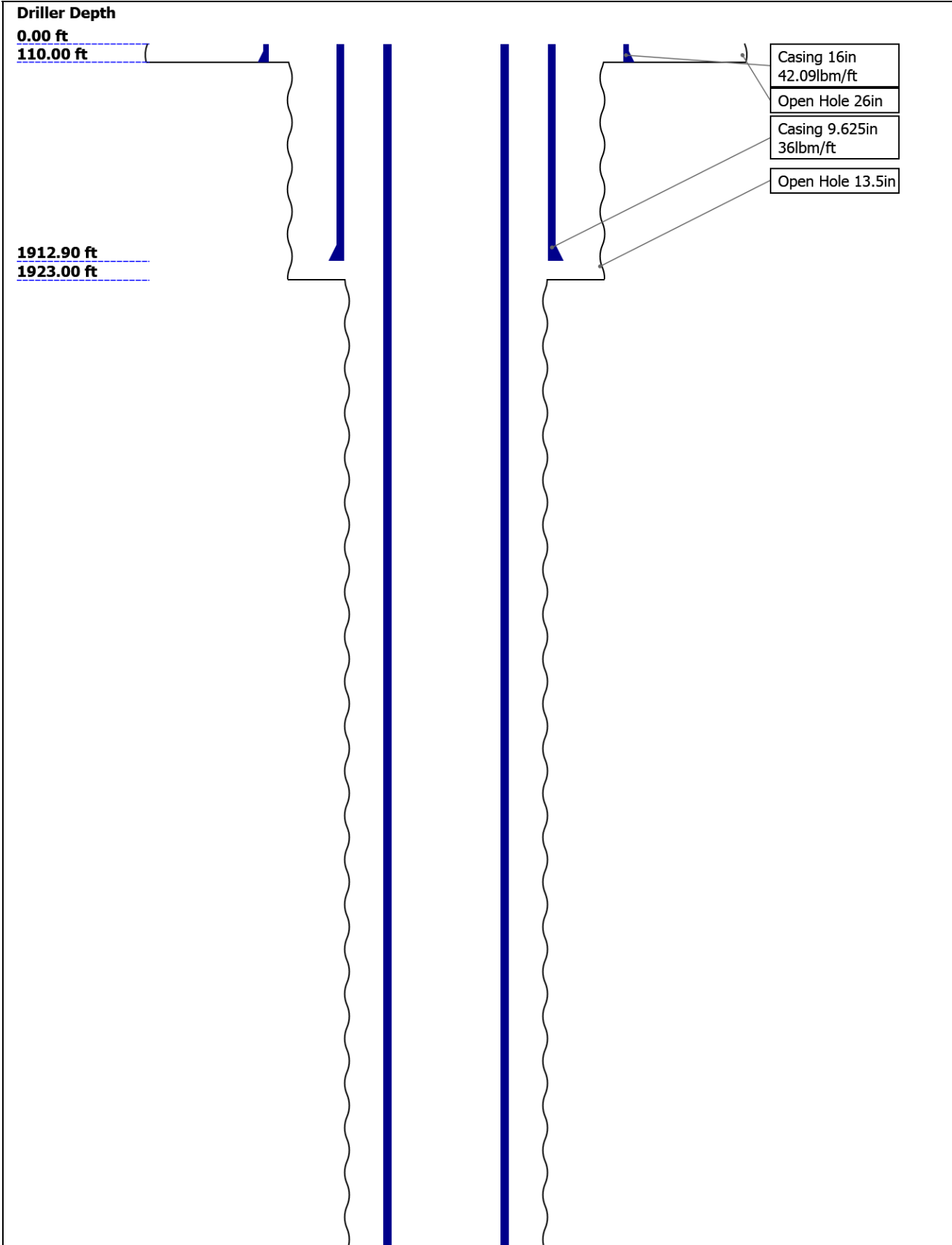

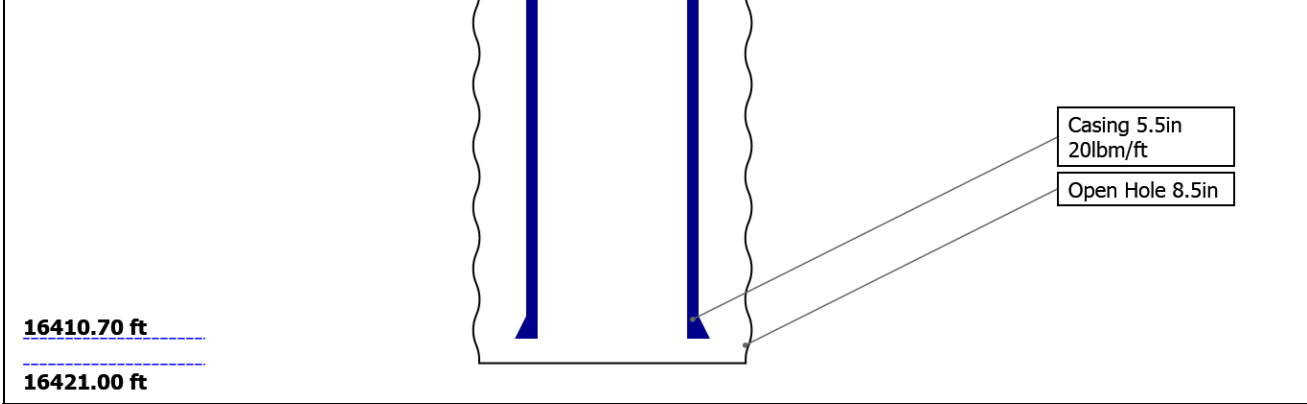

Borehole Size/Casing/Tubing Record

Bit						
Bit Size (in)	26	13.5	8.5			
Top Driller (ft)	0	110	1923			
Top Logger (ft)	0	110	1923			
Bottom Driller (ft)	110	1923	16421			
Bottom Logger (ft)	110	1923	16421			
Casing						
Size (in)	16	9.625	5.5			
Weight (lbm/ft)	42.09	36	20			
Inner Diameter (in)	15.511	8.921	4.778			
Grade	N/A	N/A	N/A			
Top Driller (ft)	0	0	0			
Top Logger (ft)	0	0	0			
Bottom Driller (ft)	110	1912.9	16410.7			
Bottom Logger (ft)	110	1912.9	16410.7			

Remarks and Equipment Summary

One: Toolstring				One: Remarks	
<div><div><div>Equip nameLengthMP nameOffset</div><div>LEH-QT28.97LEH-QT</div><div>EDTC-B:926.06254EDTH-B:8097EDTG-A:79417EDTC-B:9254</div><div>AH-184[2]19.56</div><div>AH-184[1]17.56</div><div>USIT-E:9215.561ECH-MFA:1908USAC-A:921USIT-A:10</div></div><div></div><div><div>CTEM22.56</div><div>ACCZ0.00</div><div>HV0.00</div><div>Gamma Ray20.69</div><div>TelStatu19.56</div><div>s</div></div></div>	Toolstring ran as per tool sketch.				
	Well logged at 10 degree 6 inch.				
	Main pass logged with 2500 psi.				
	Repeat pass logged with 0 psi.				
	Thank you for choosing Schlumberger!				

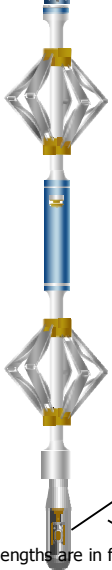
USIS-A:18 26 USSC-B:99 2 USRS-A:93 2 USI-SENS OR	 <p>USI Sen 0.37 TOOL_ZERO</p> <p>Lengths are in ft Maximum Outer Diameter = 3.625 in Line: Sensor Location, Value: Gating Offset All measurements are relative to TOOL_ZERO</p>	
---	--	--

Depth Summary			
	One		
Depth Measuring Device			
Type	IDW-B		
Serial Number			
Calibration Date			
Calibrator Serial Number			
Calibration Cable Type			
Wheel Correction 1	0		
Wheel Correction 2	0		
Tension Device			
Type	CMTD-B/A		
Serial Number			
Calibration Date			
Calibrator Serial Number			
Number of Calibration Points	0		
Logging Cable			
Type	7-46NT-XS		
Serial Number			
Length	24000.00 ft		
Conveyance Type	Wireline		
Rig Type			
One:Depth Control Parameters		Depth Control Remarks	
Log Sequence	First Log In the Well	All Schlumberger depth procedures followed. IDW used as primary depth device. Z-Chart used as secondary depth device.	
Rig Up Length At Surface			
Rig Up Length At Bottom			
Rig Up Length Correction			
Stretch Correction			
Tool Zero Check At Surface			

USIT - Fluid Properties Measurement			
Run Name	Run Name	Start Depth - ft (m)	Stop Depth - ft (m)

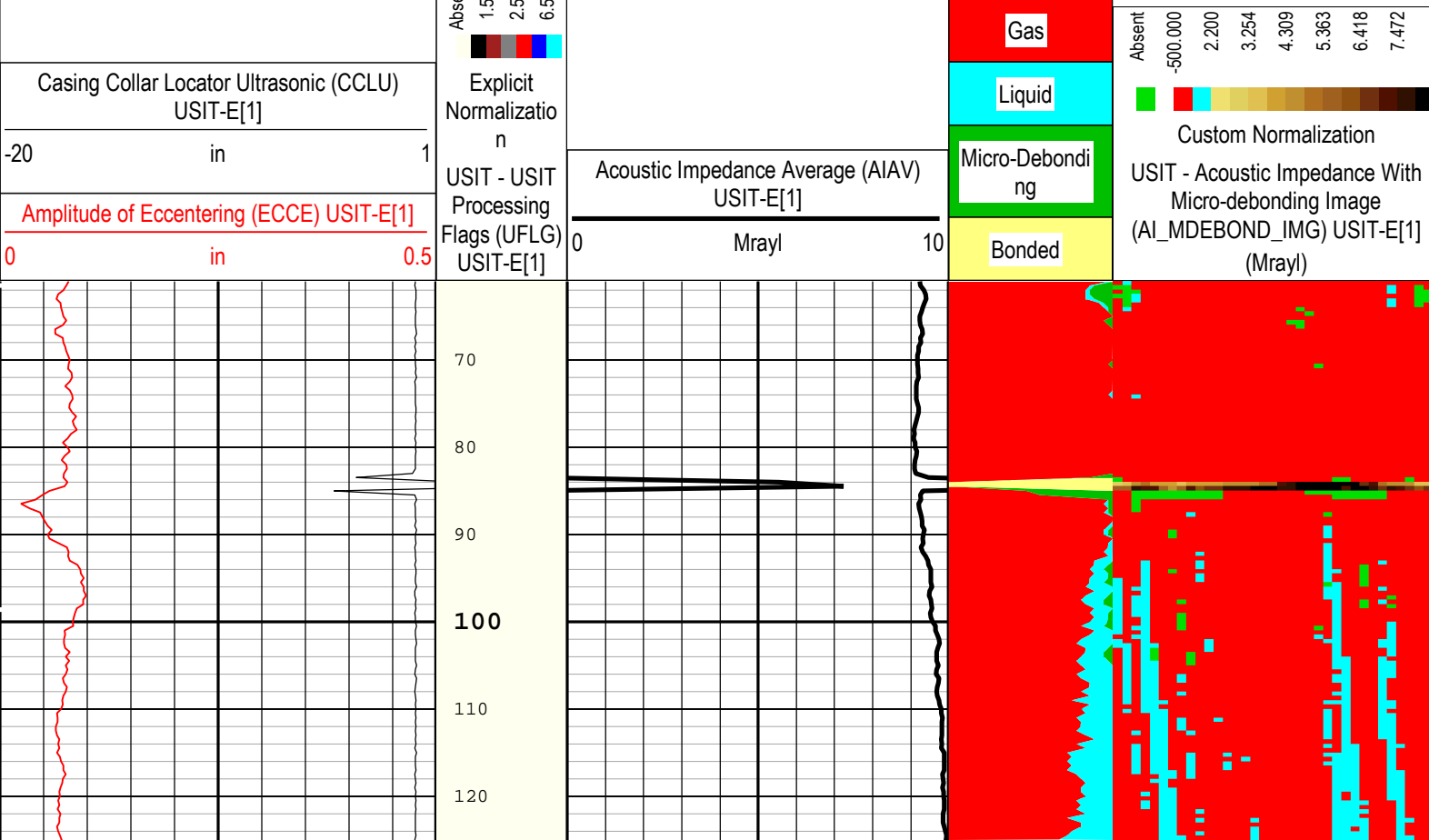

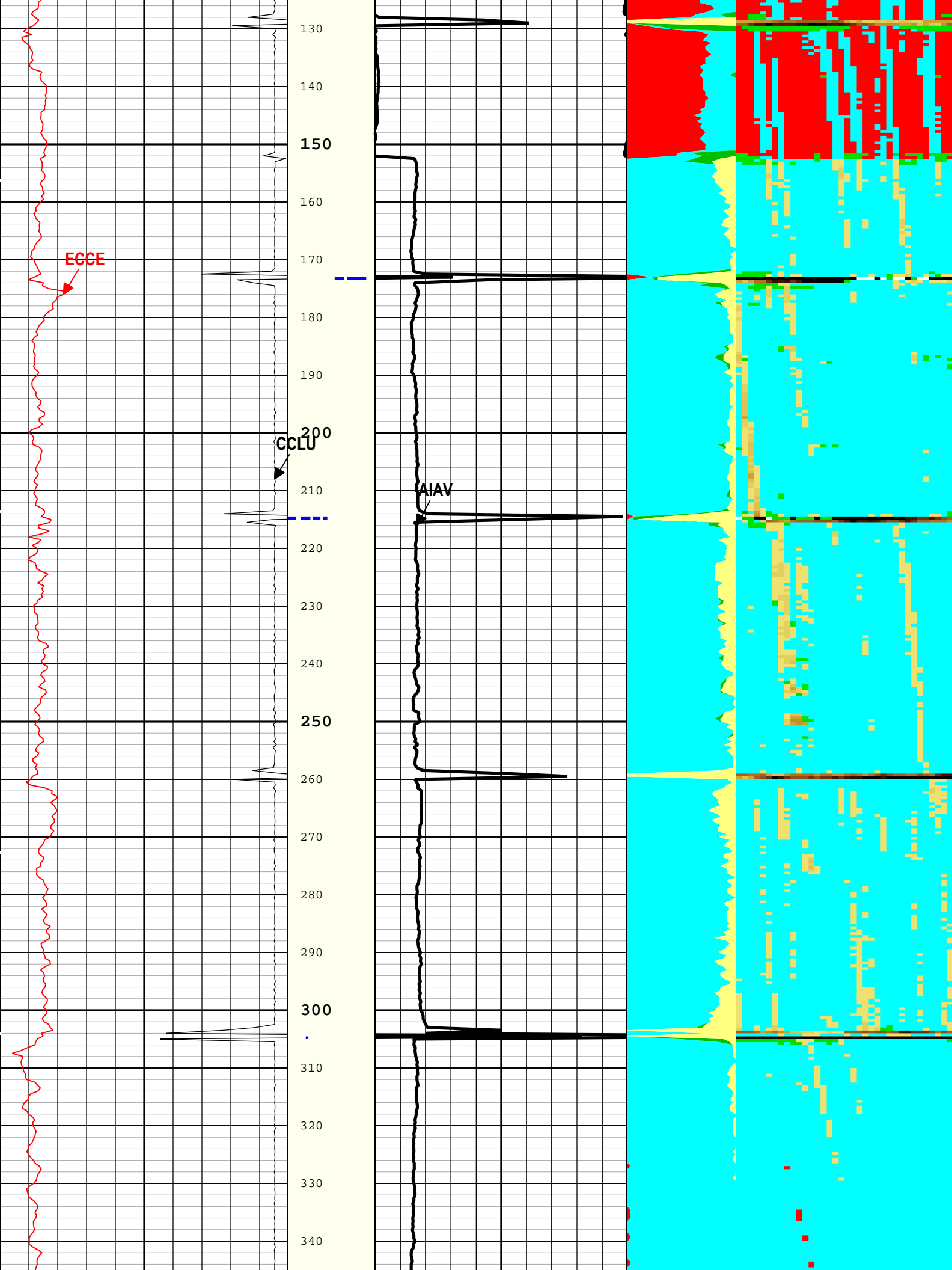

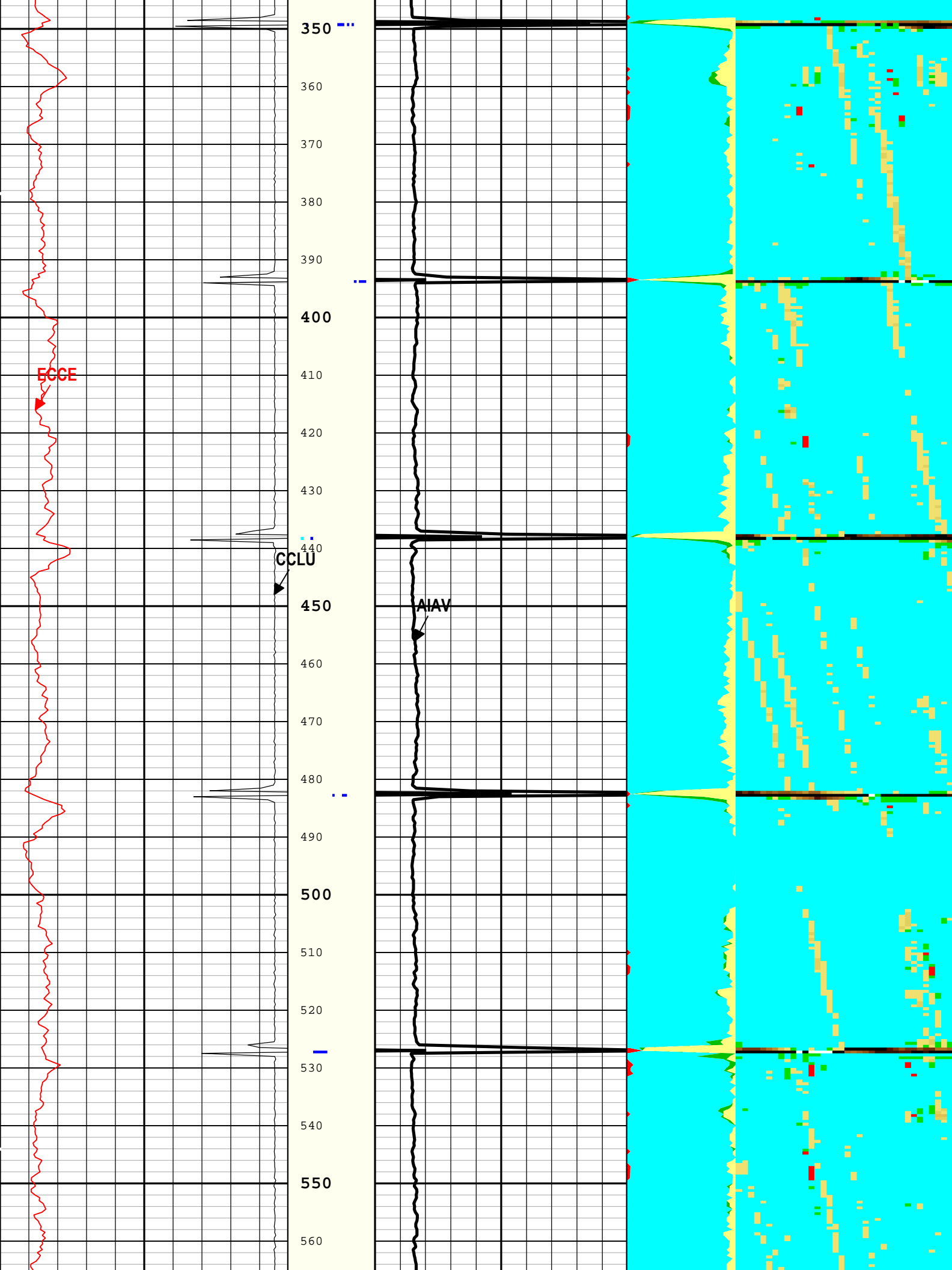

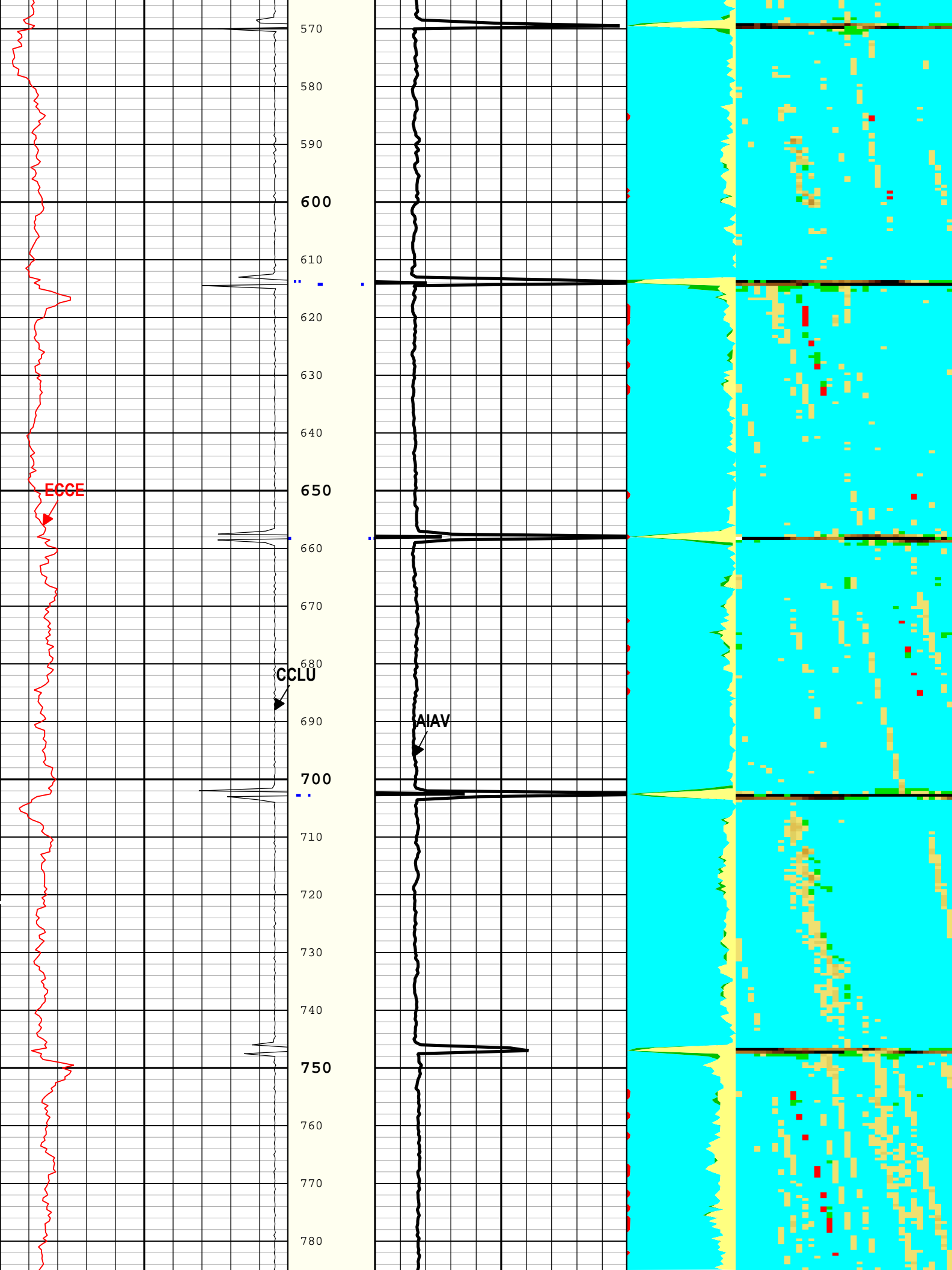

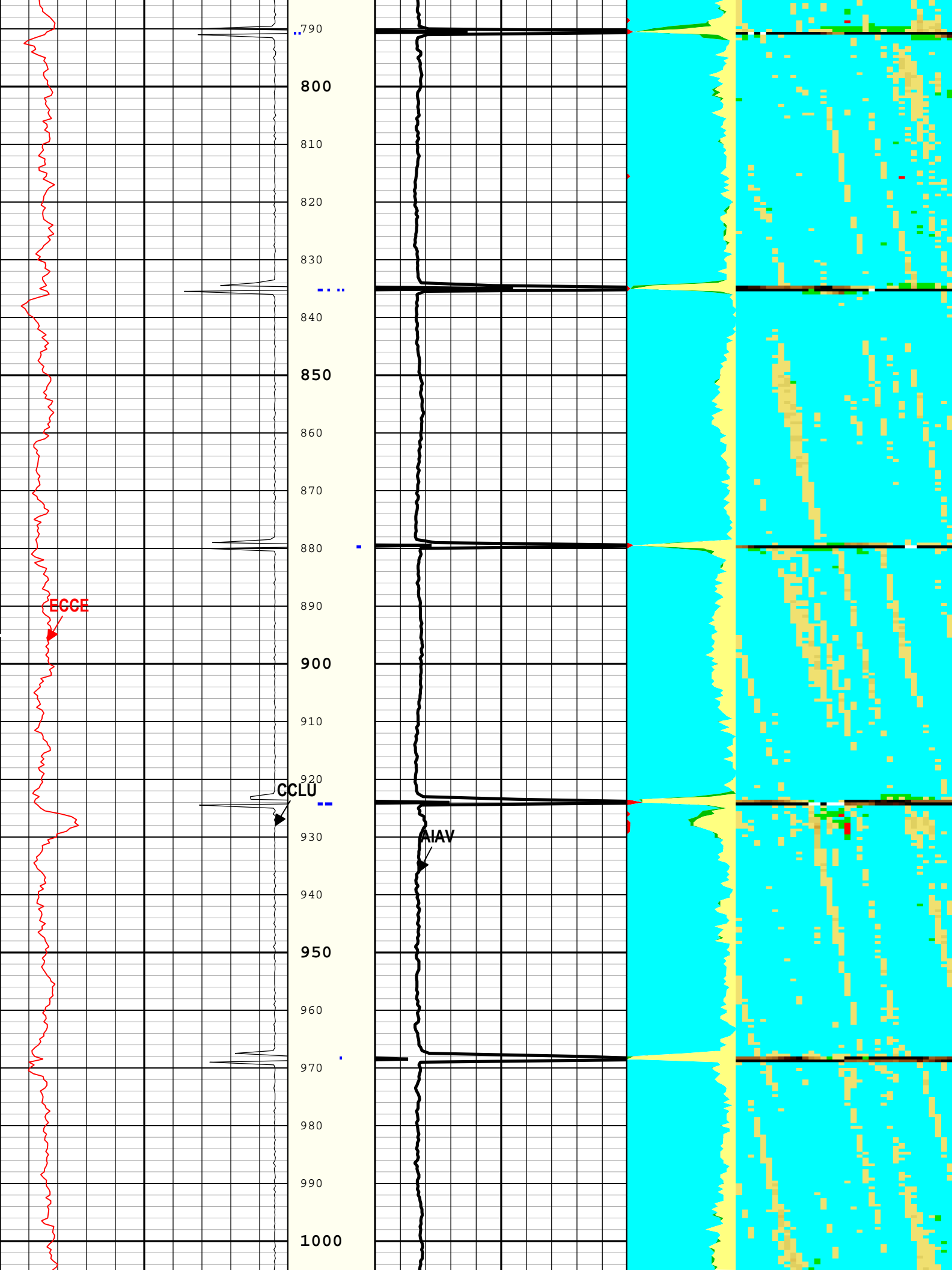

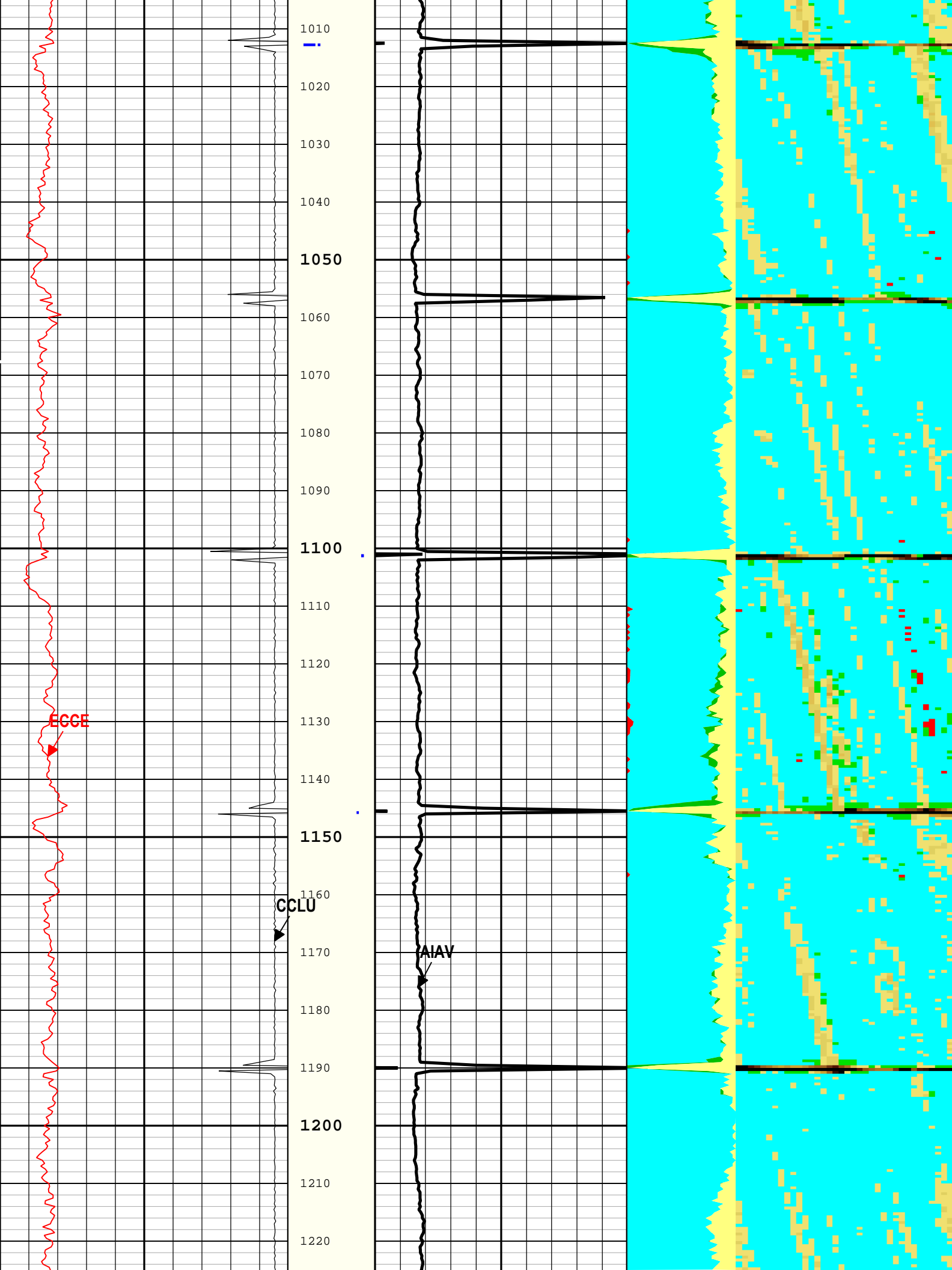

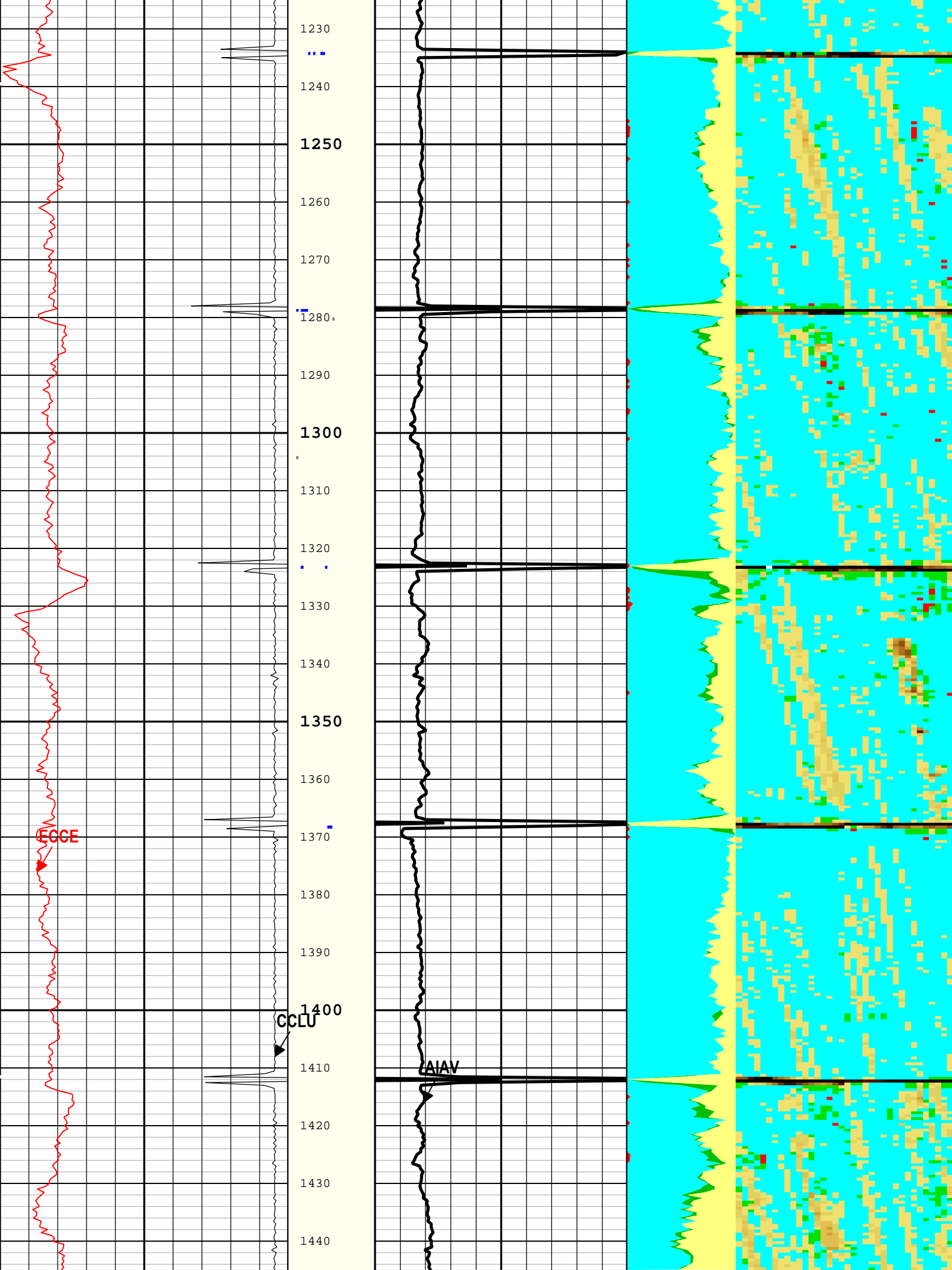

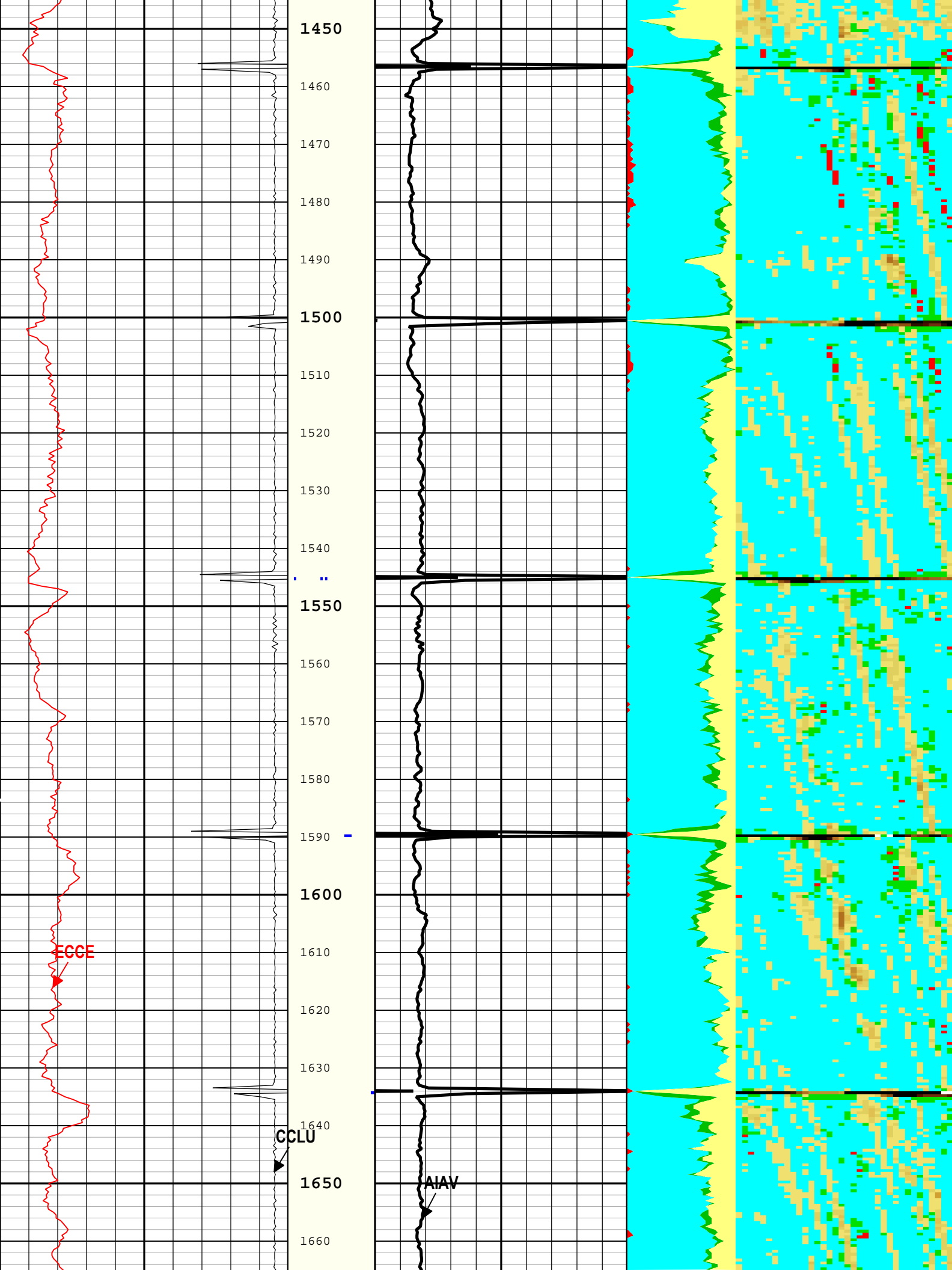

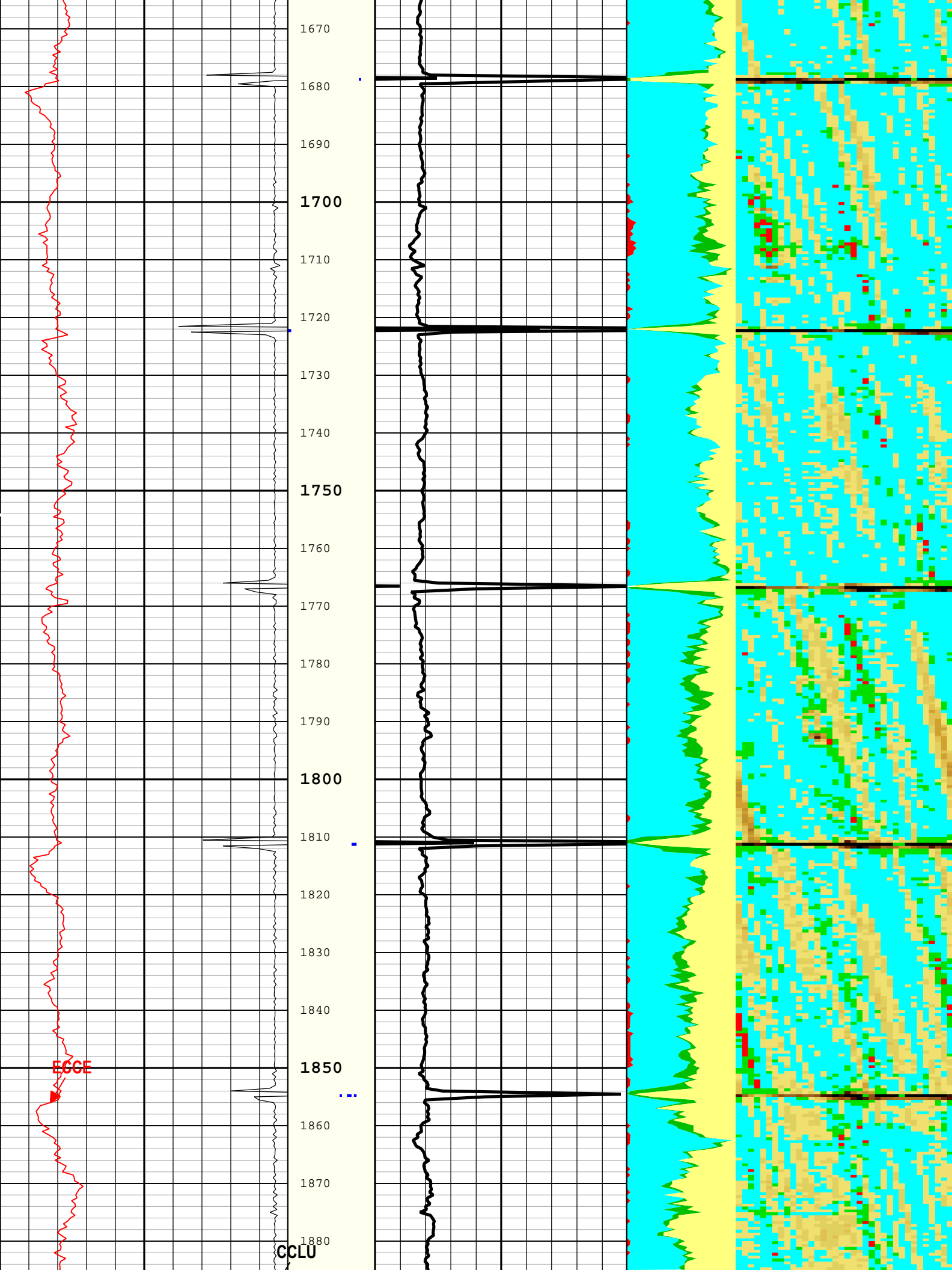

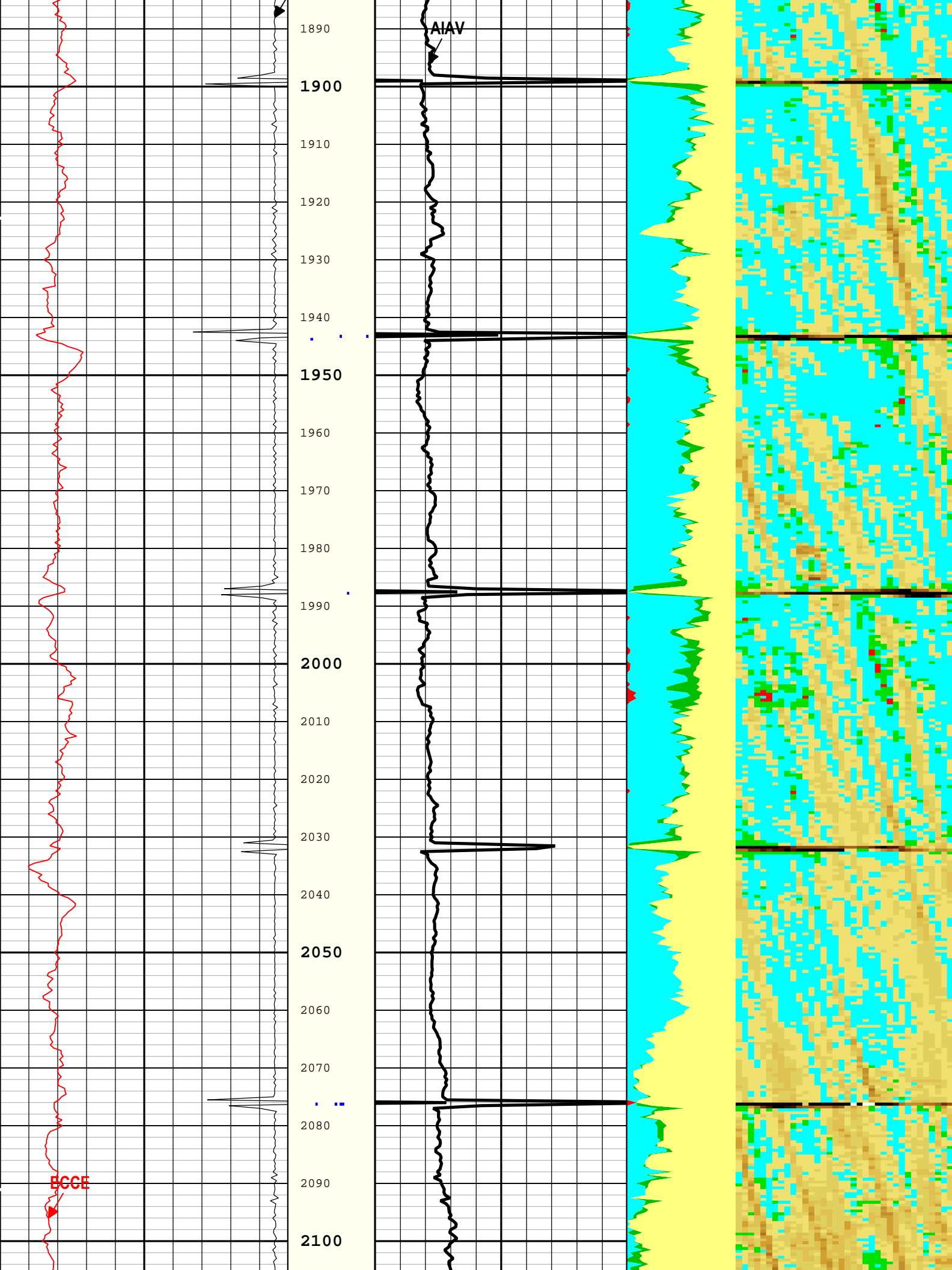

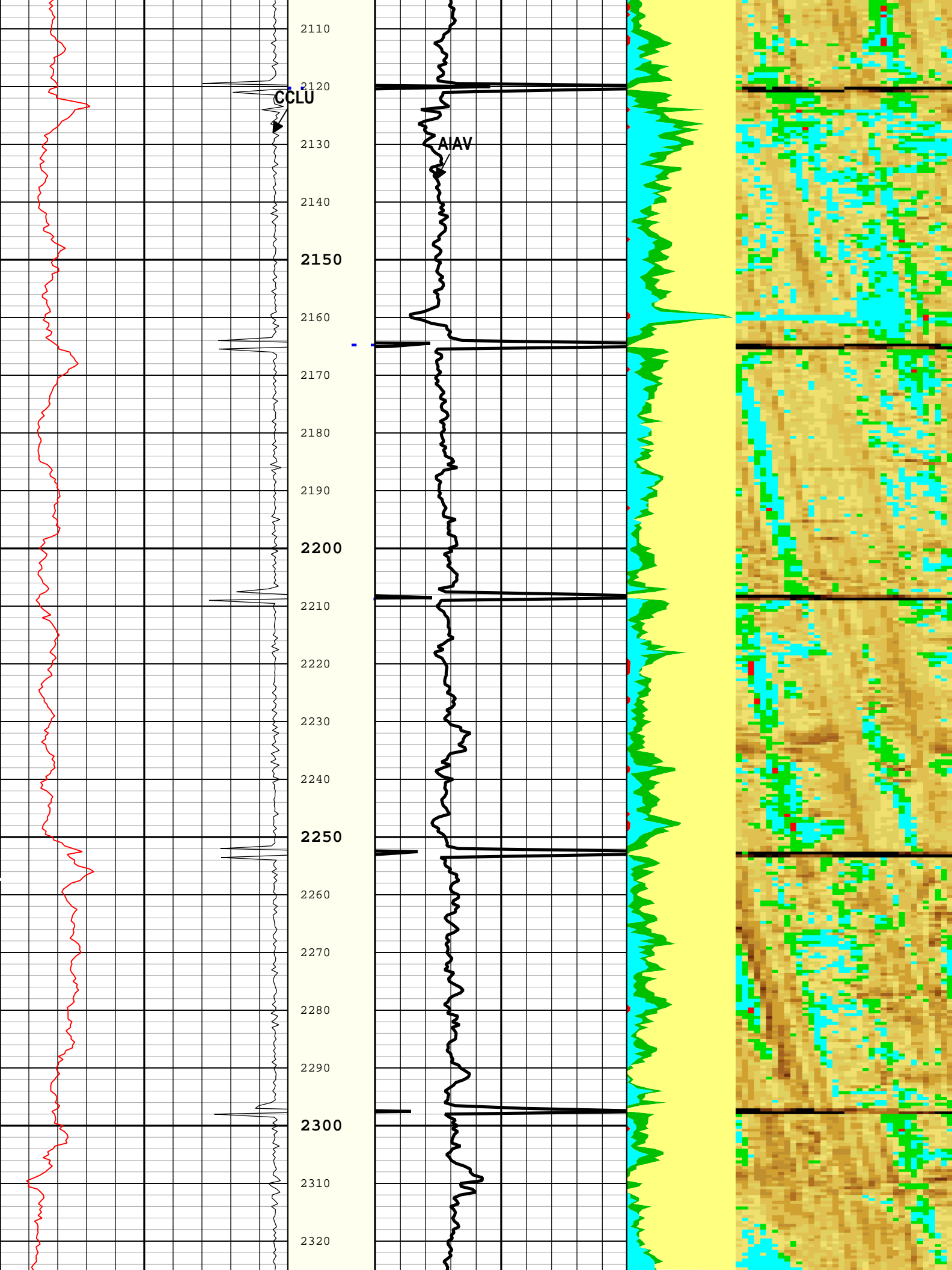

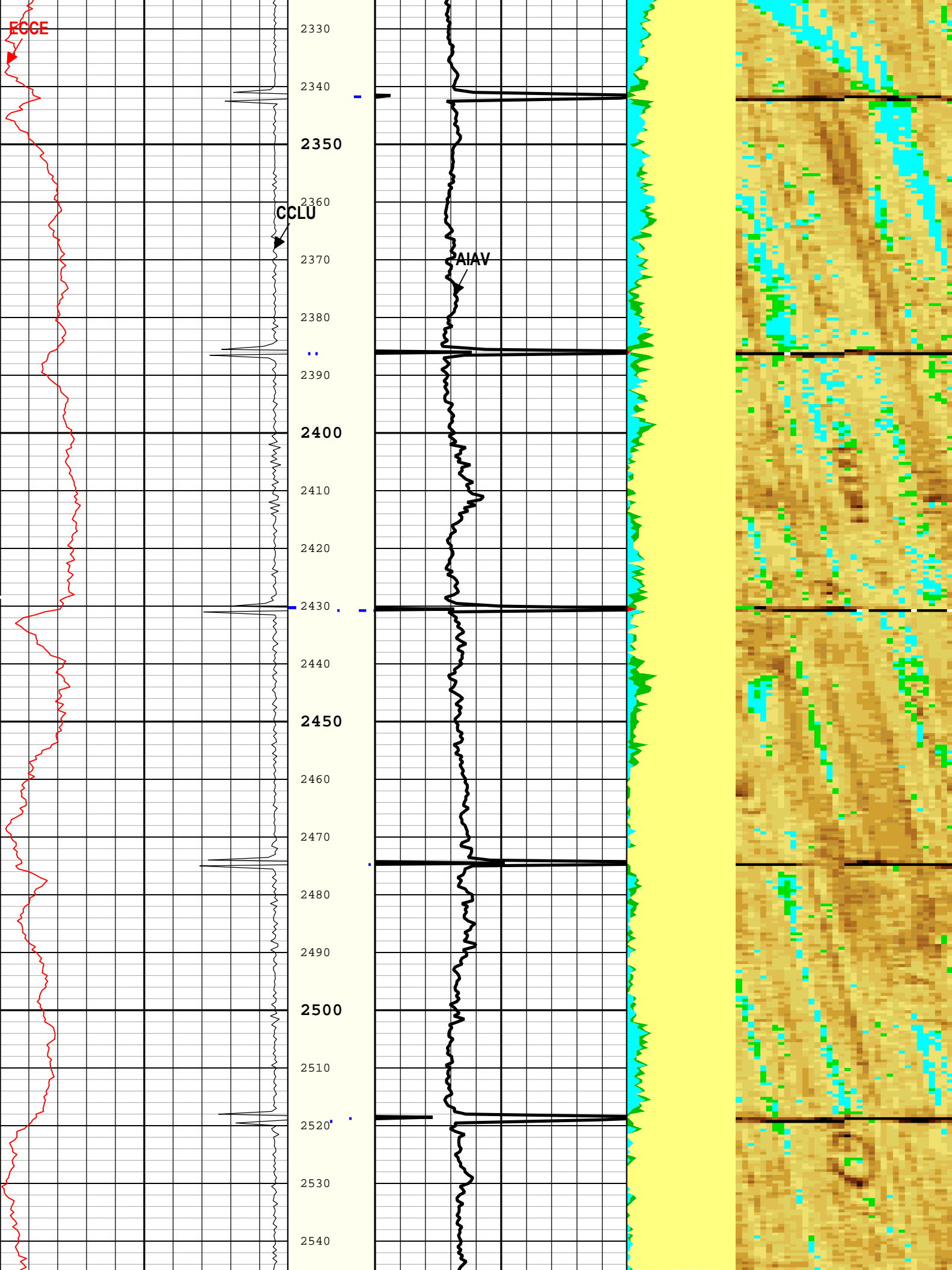

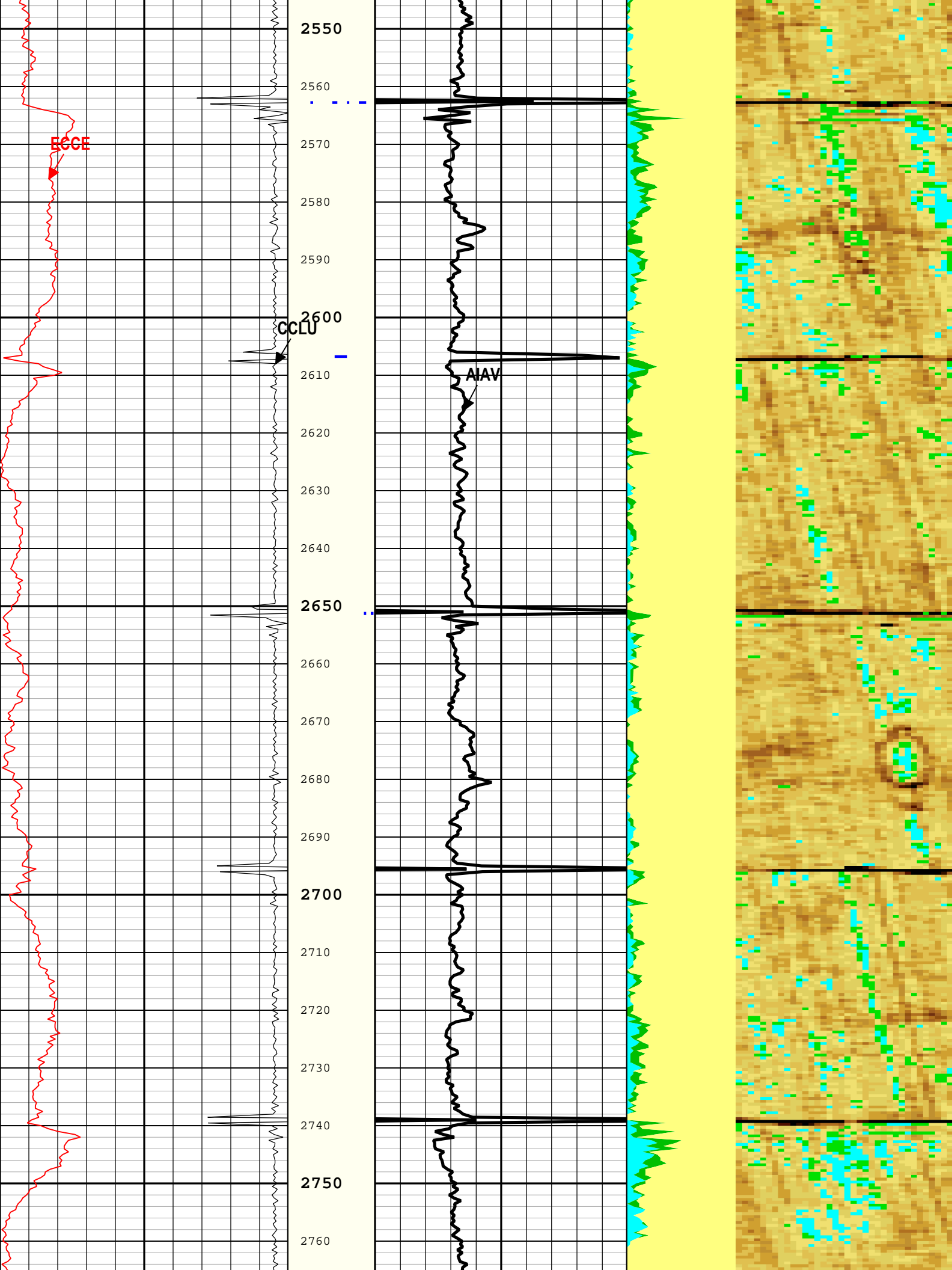

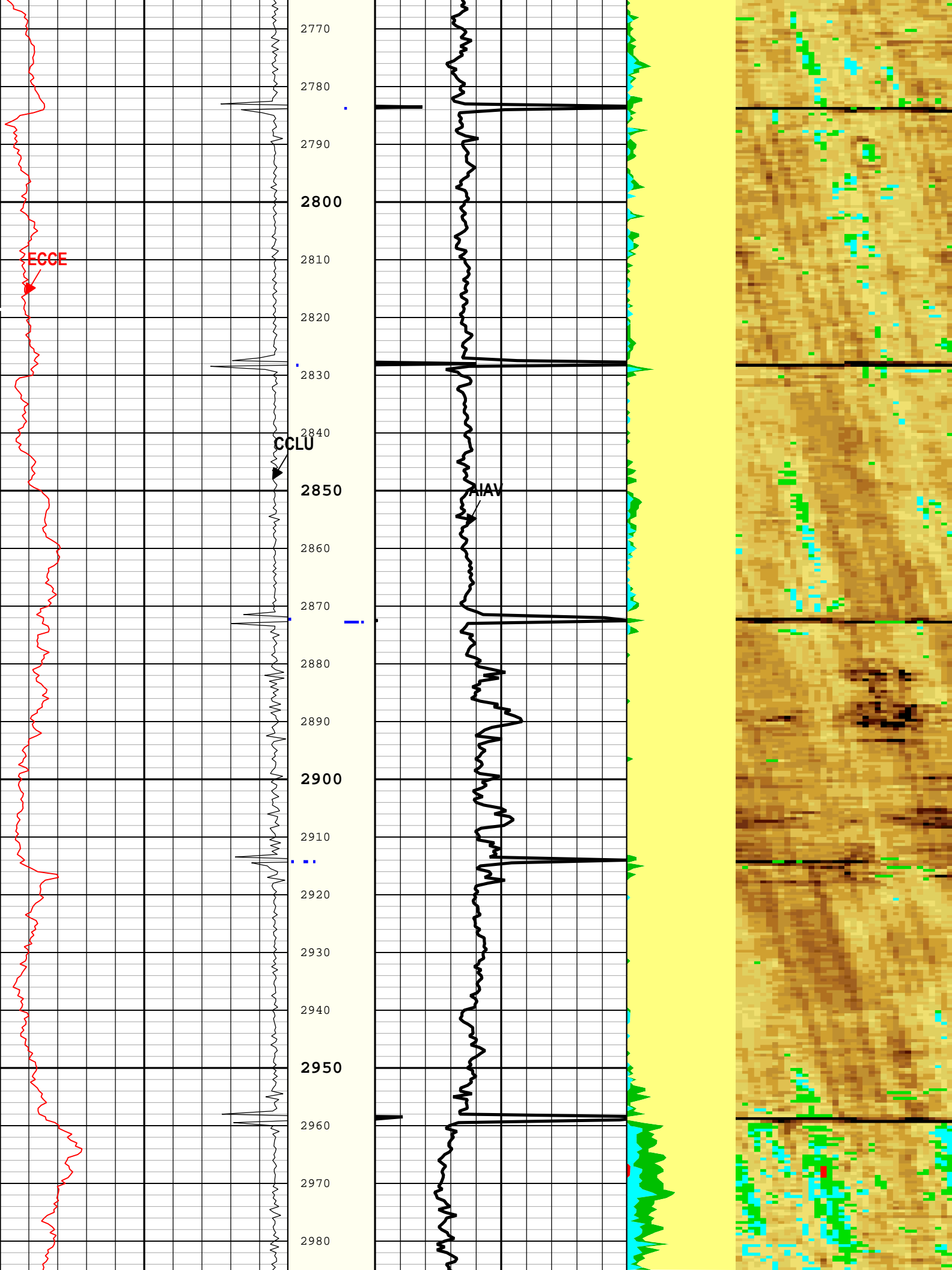

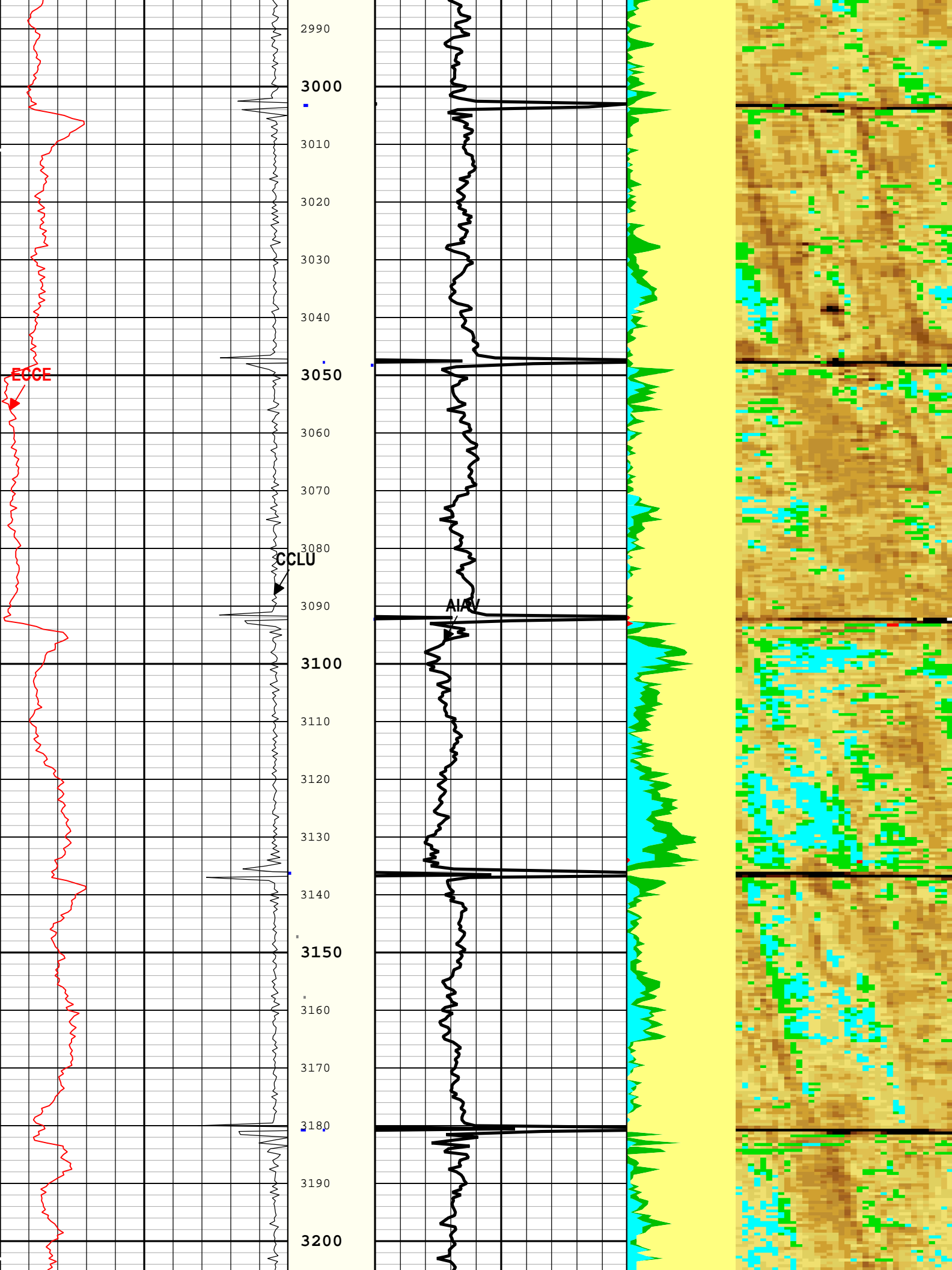

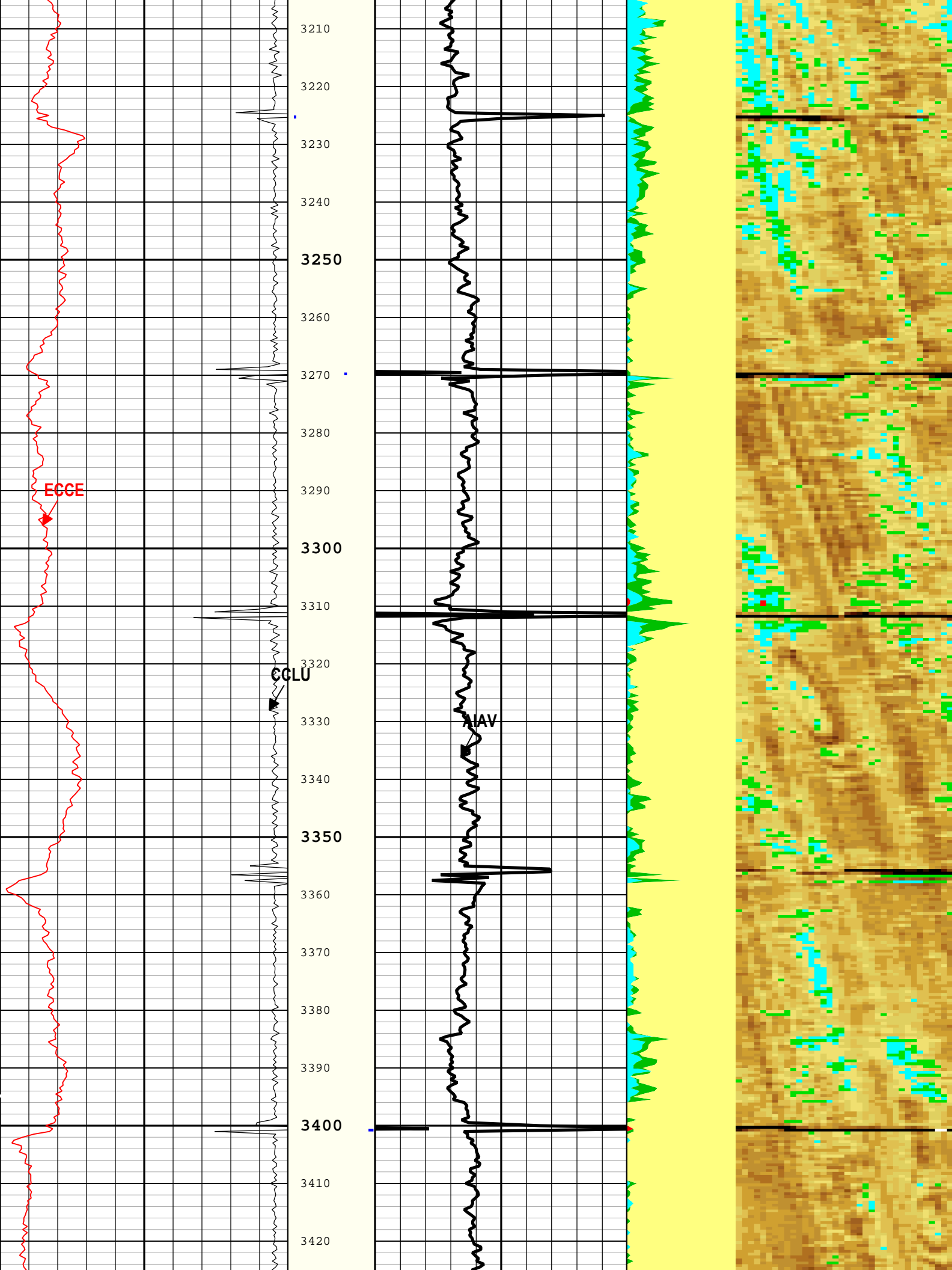

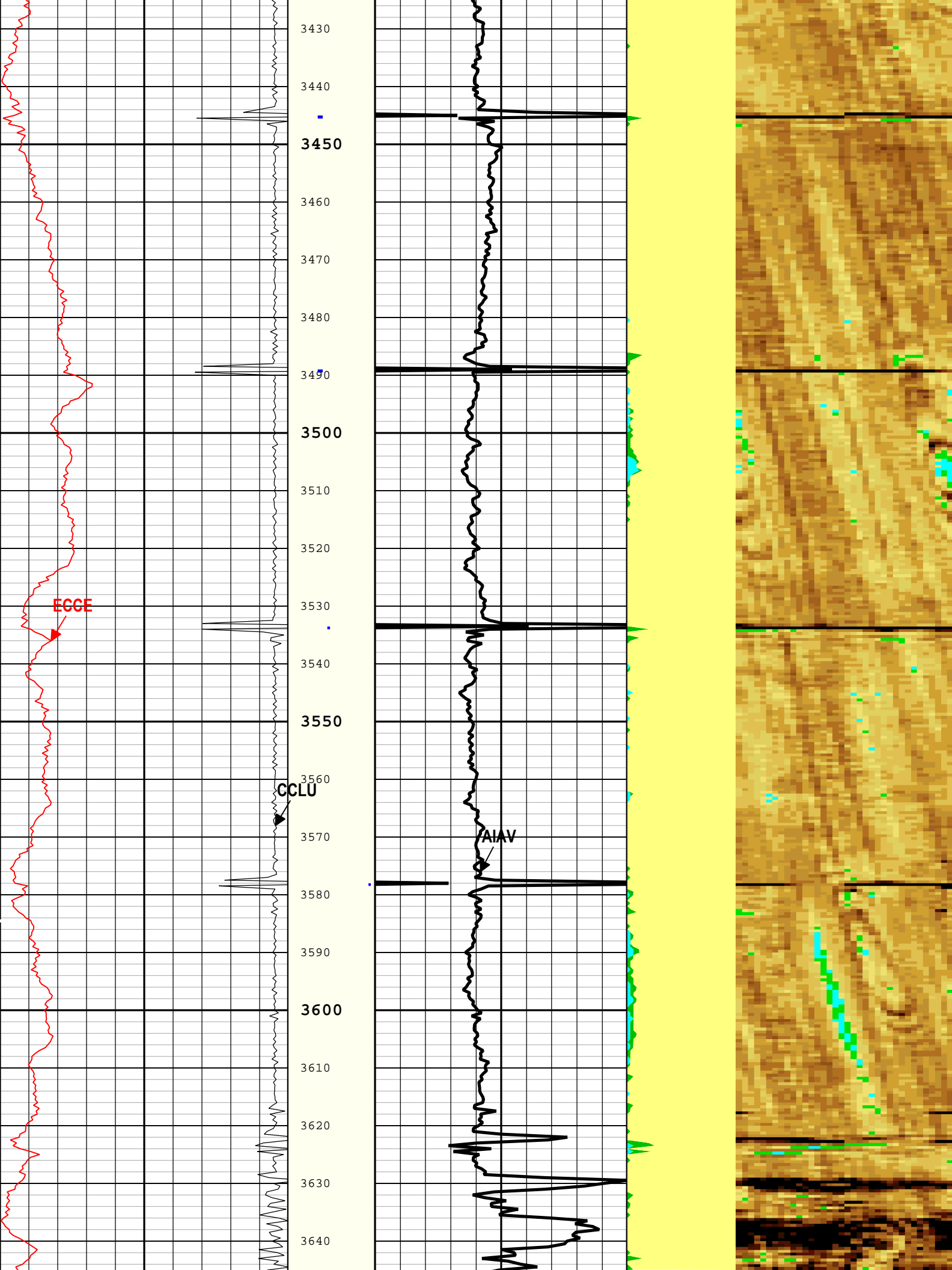

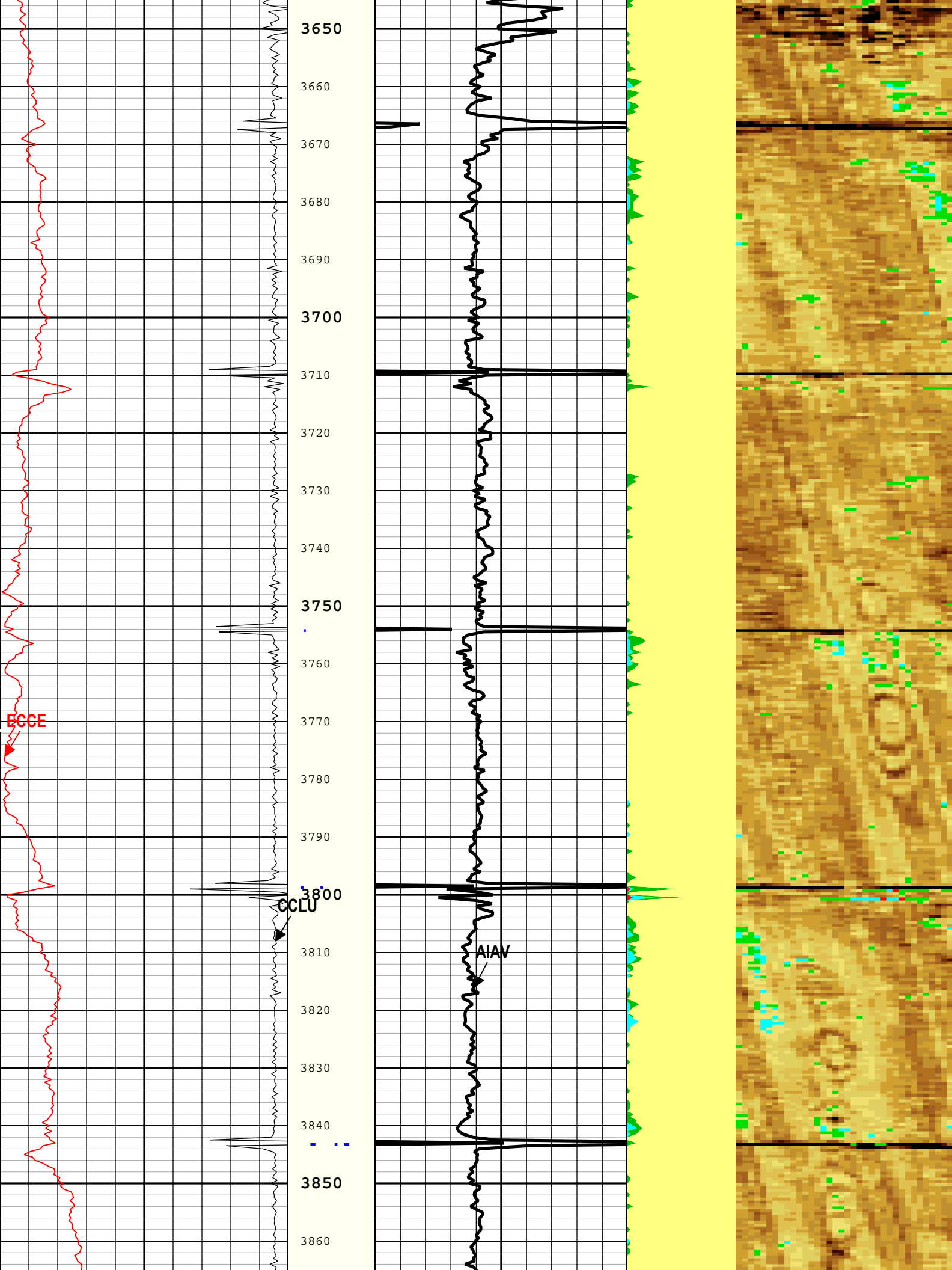

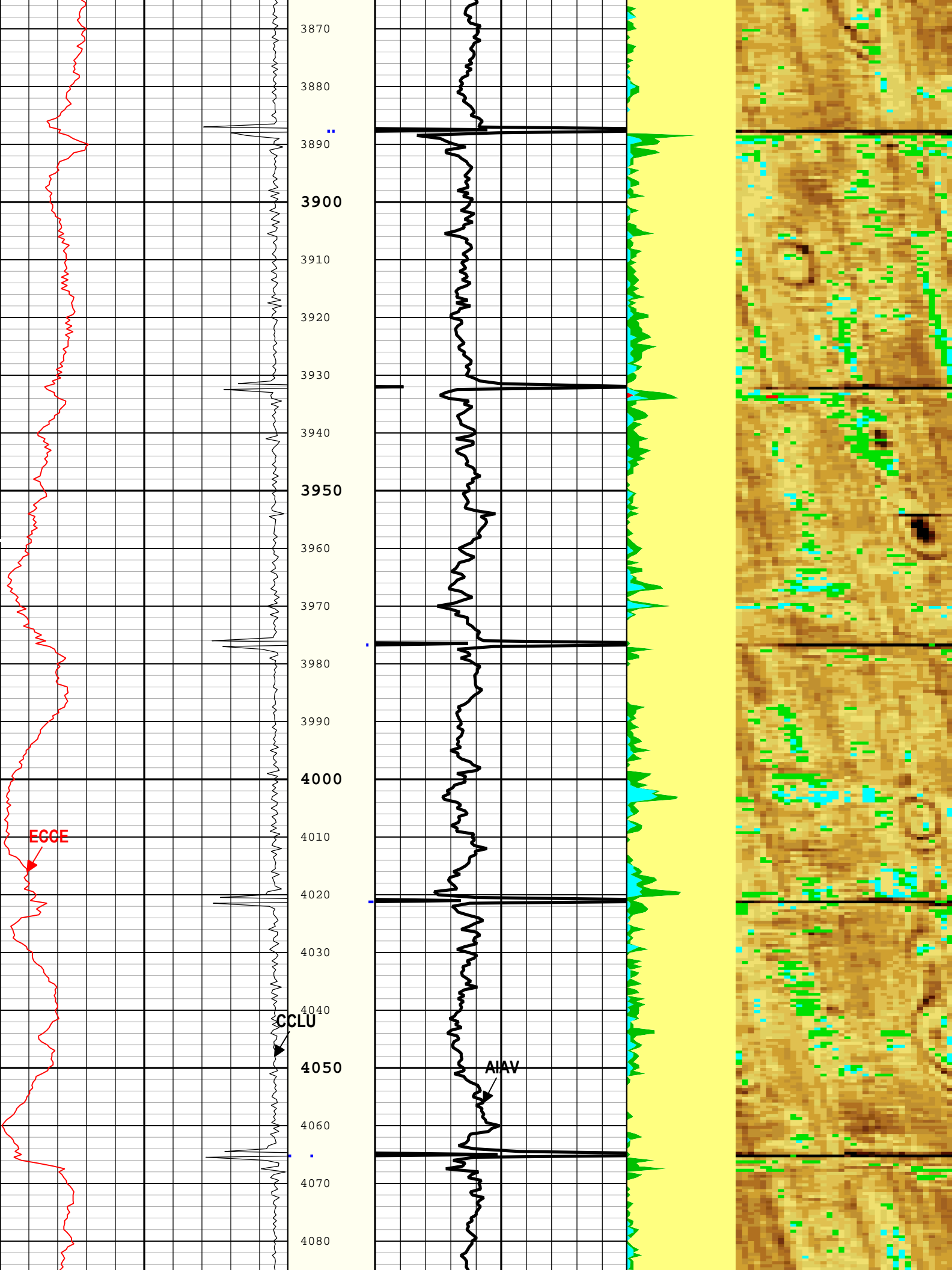

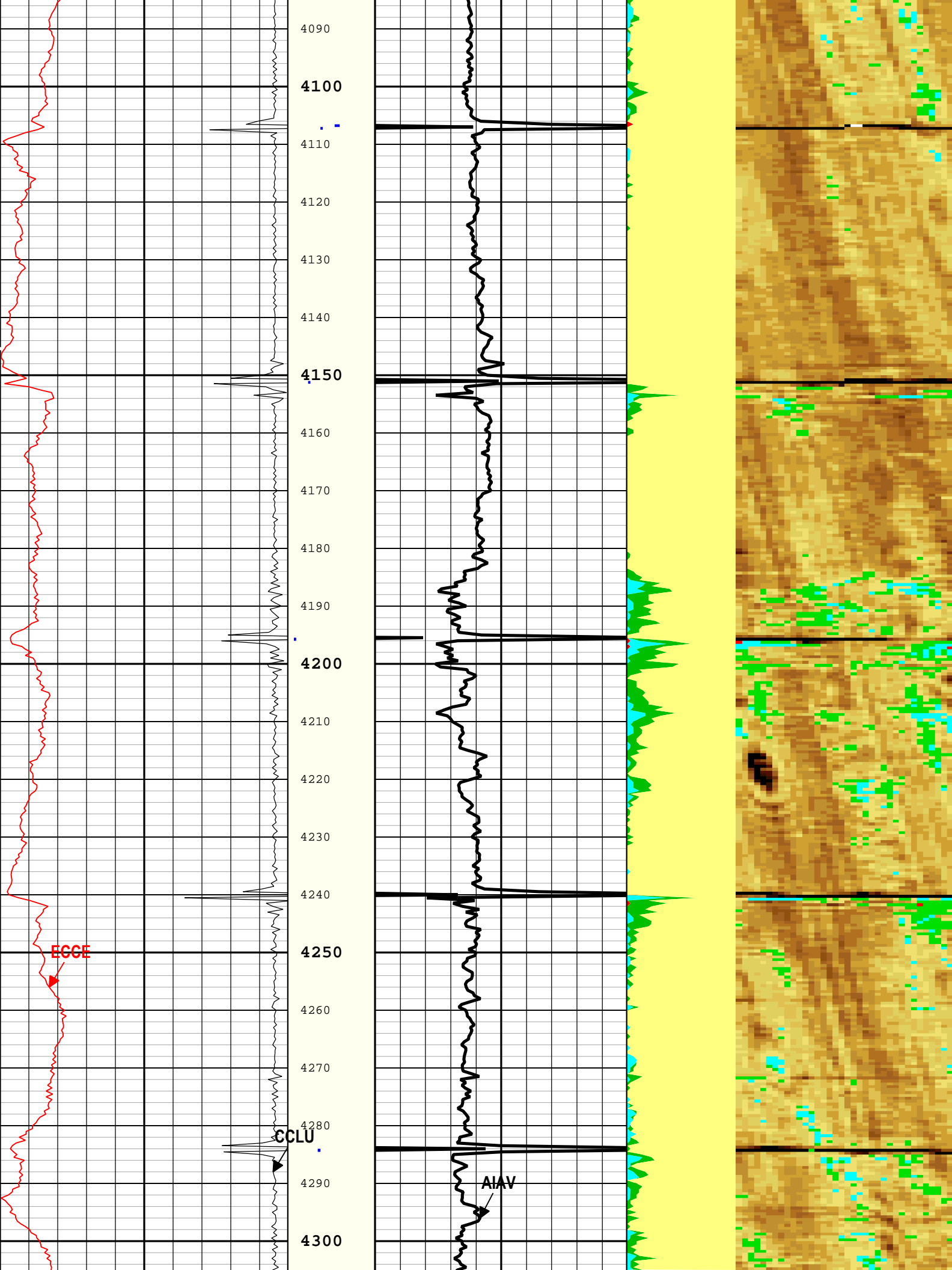

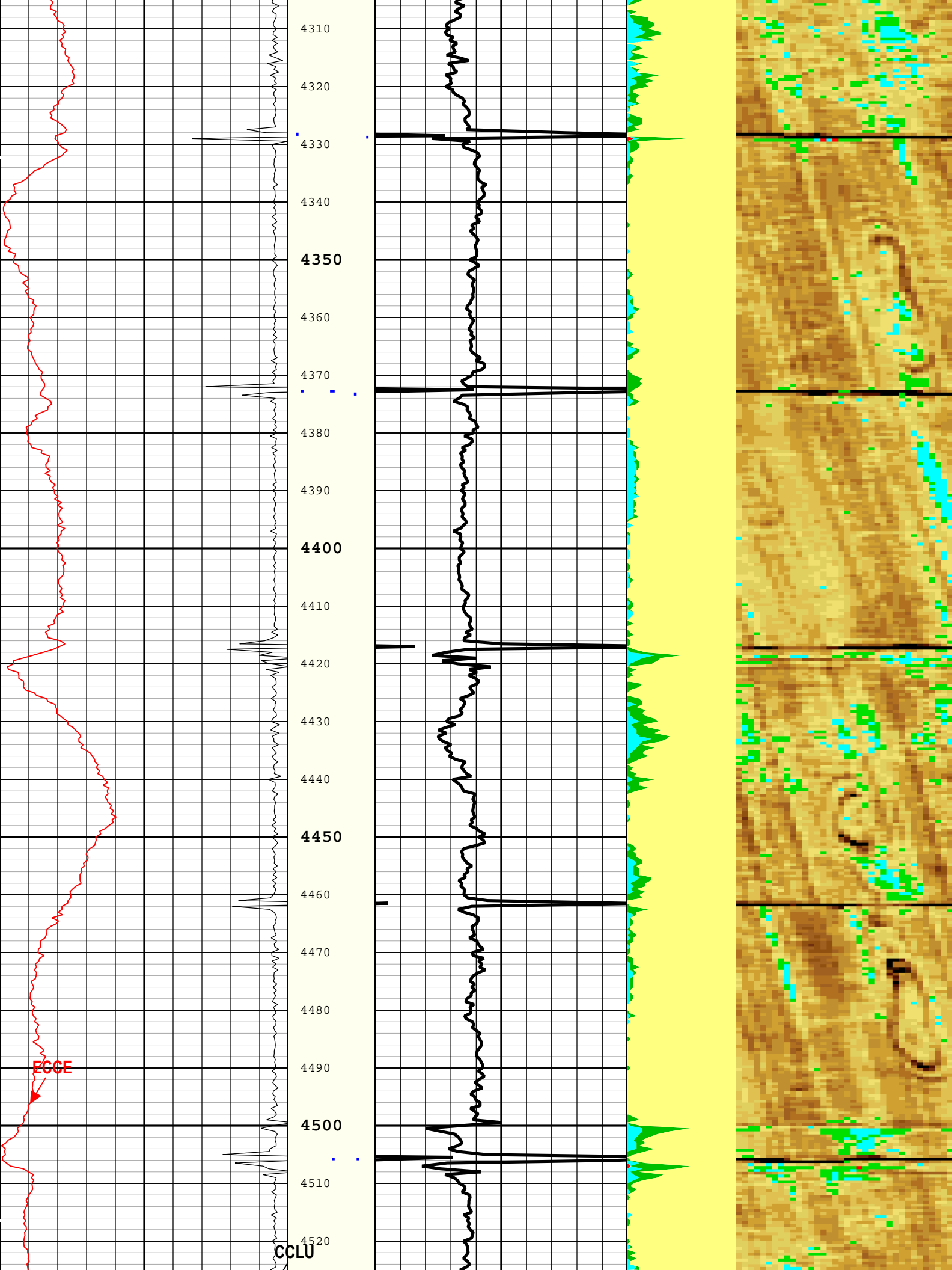

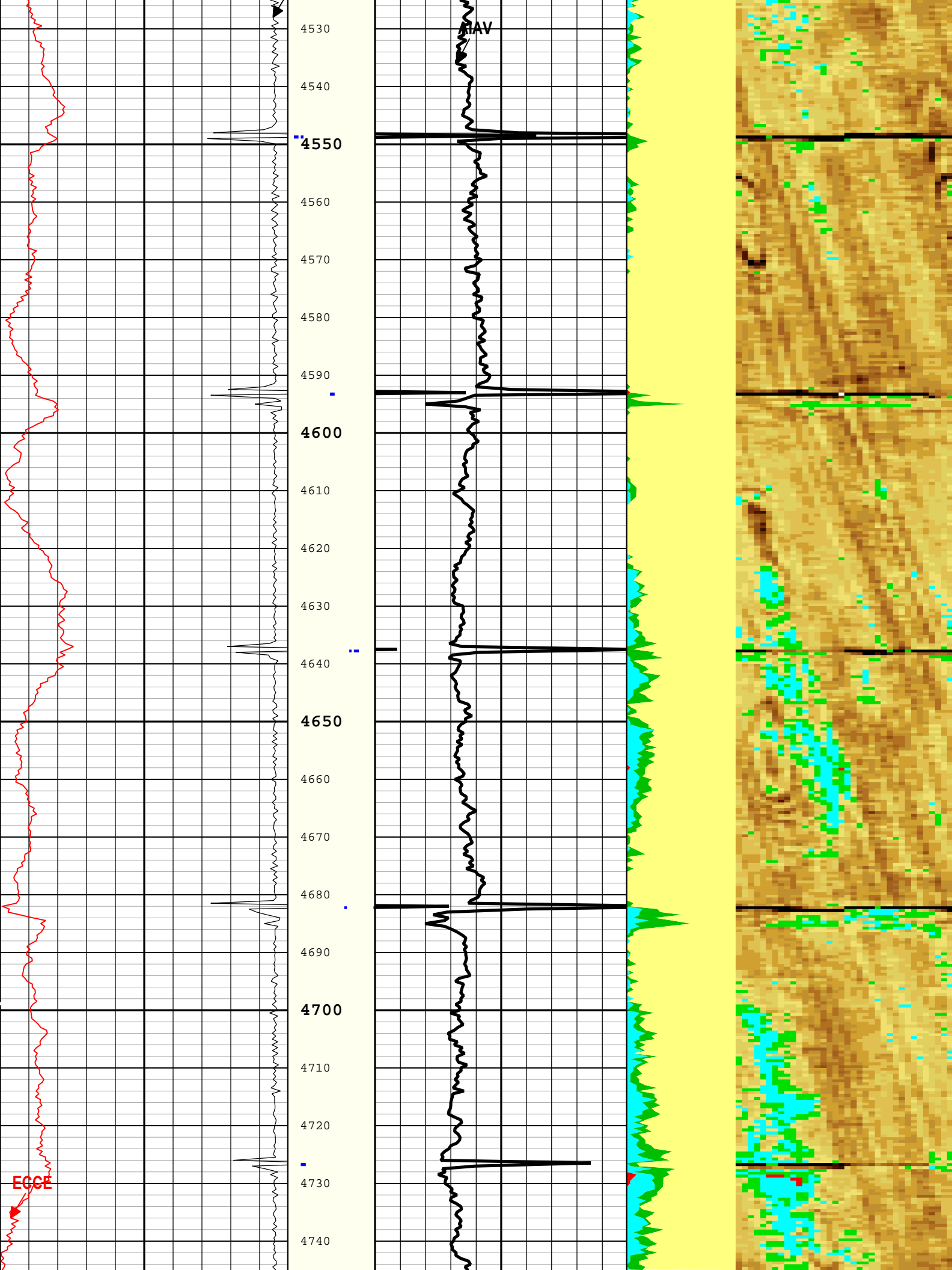

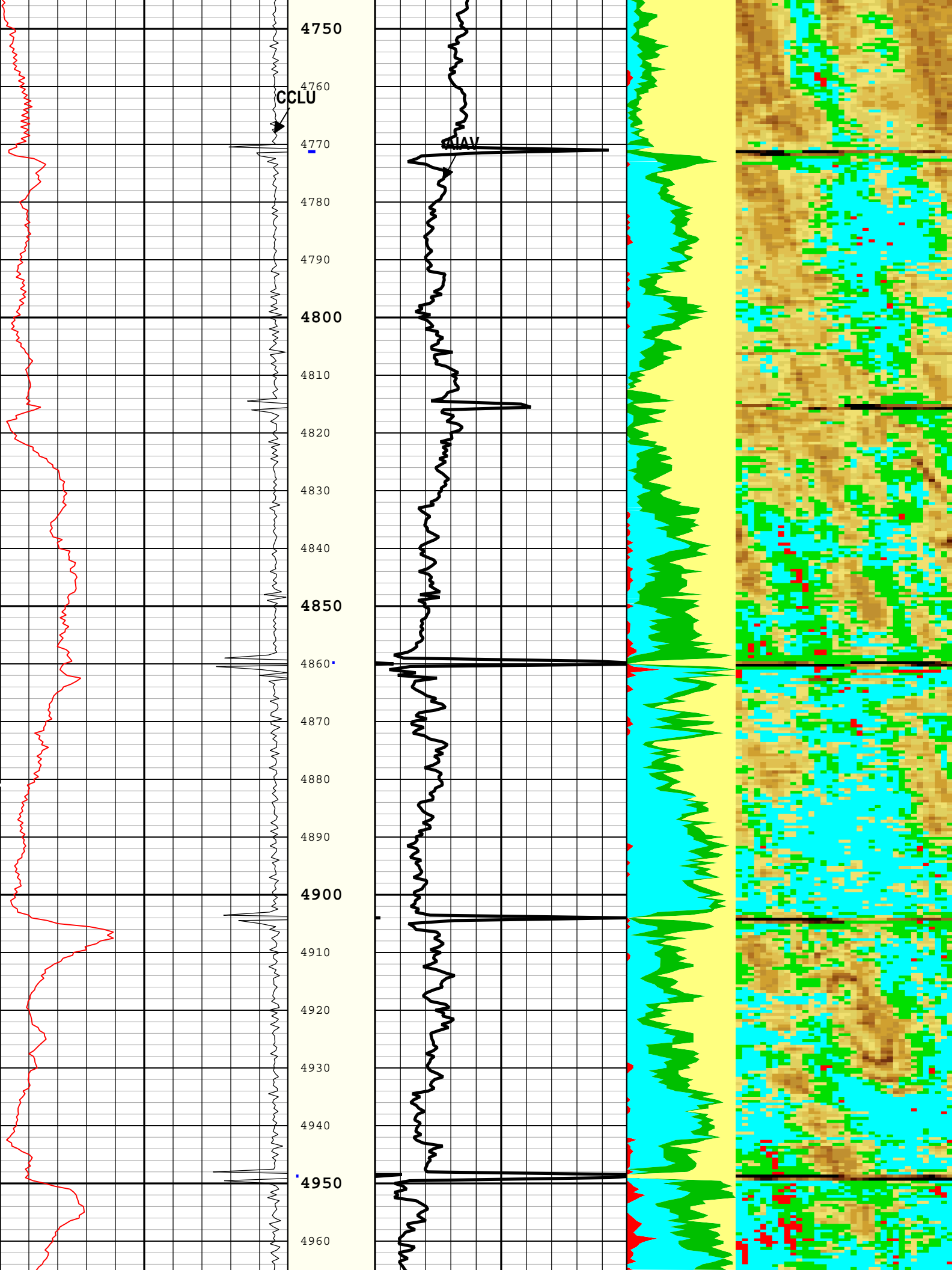

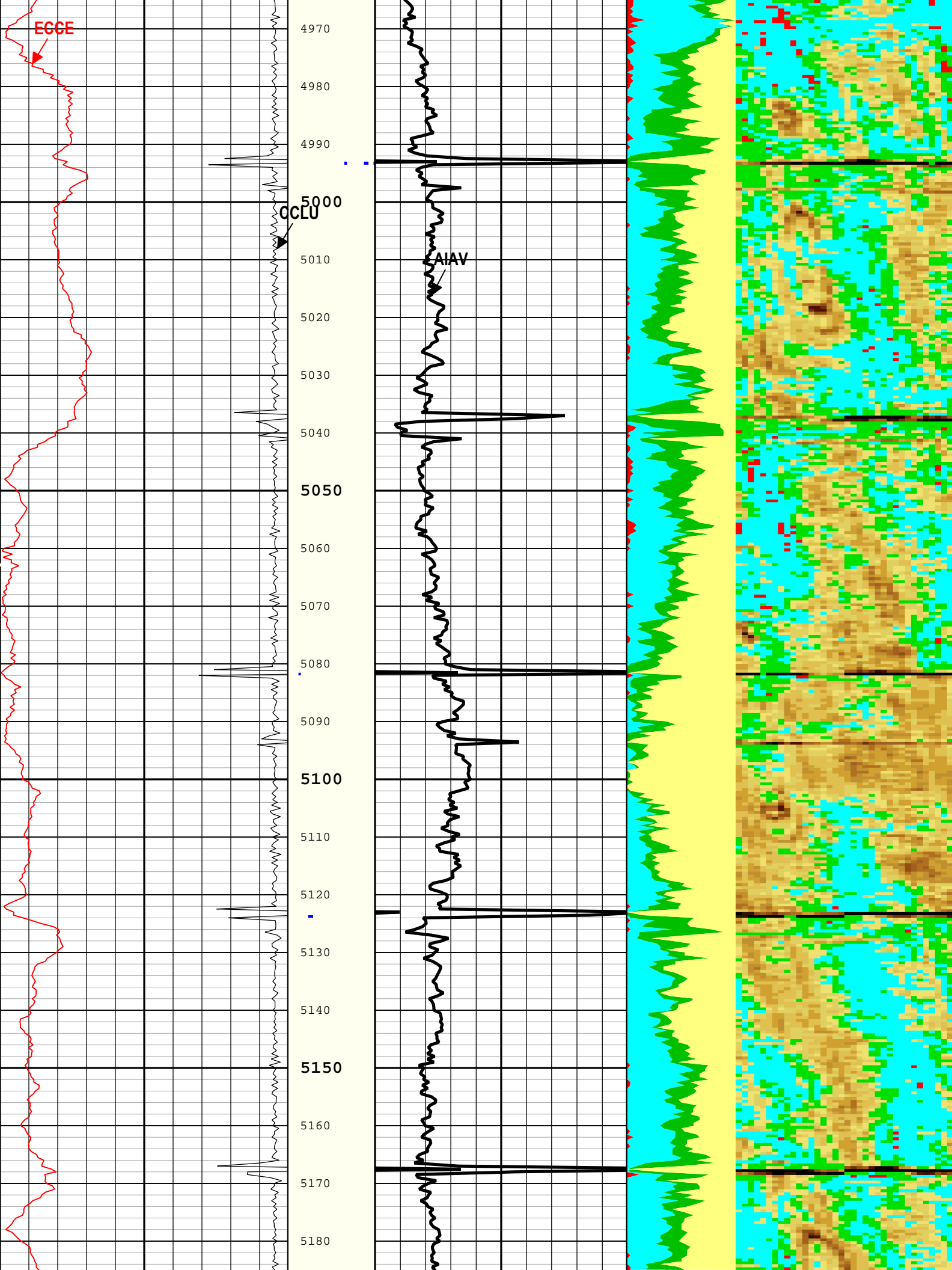

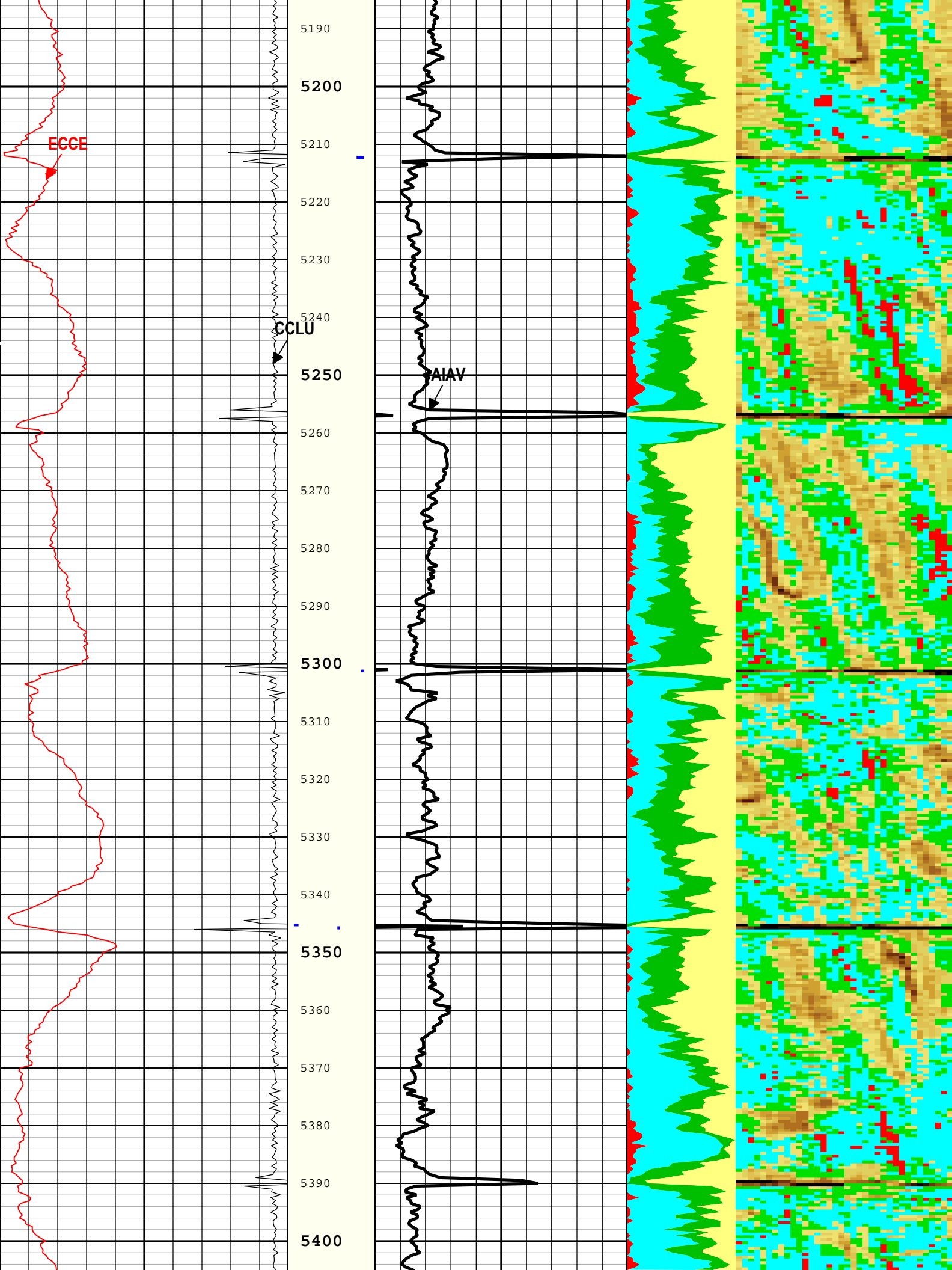

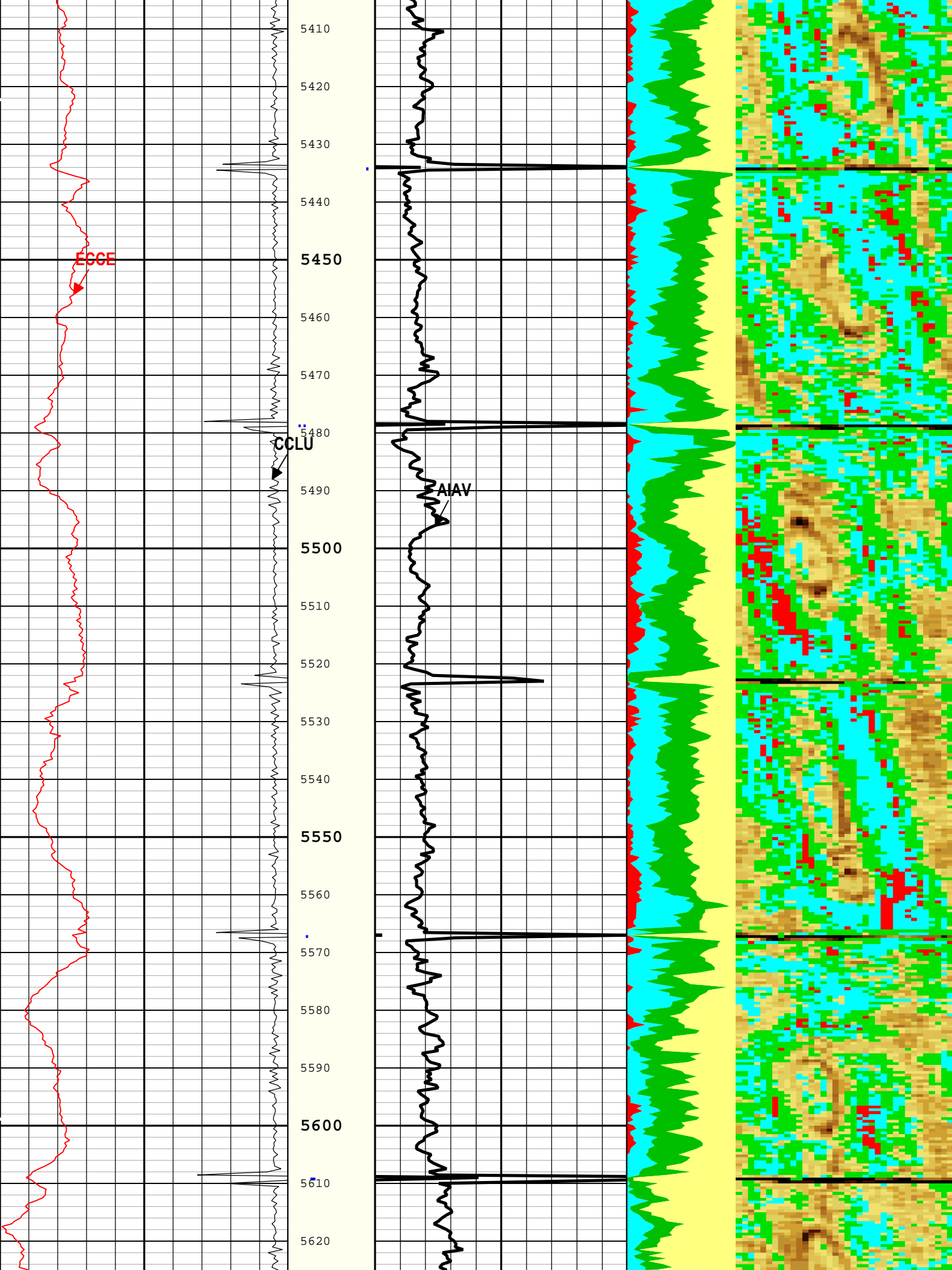

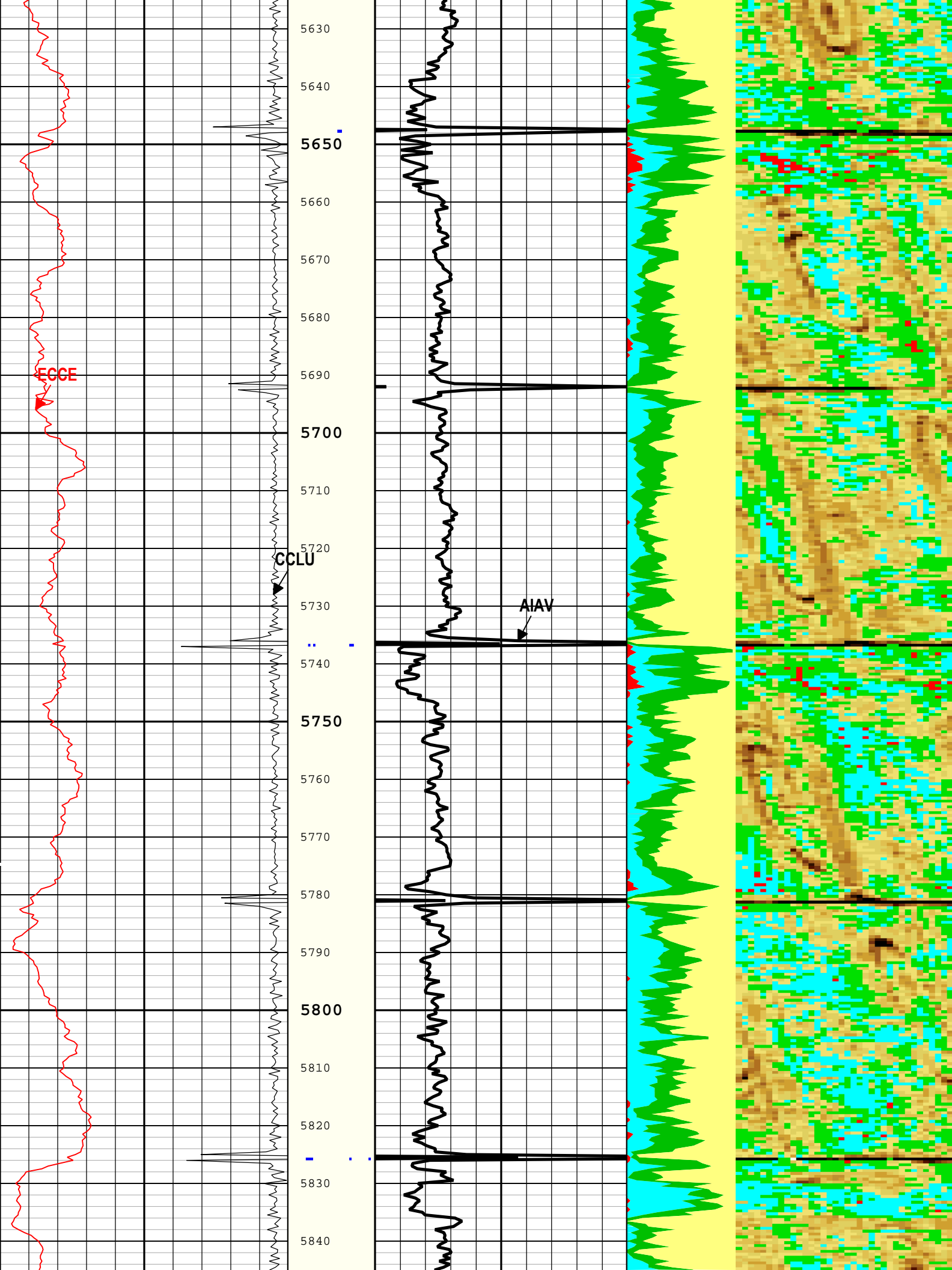

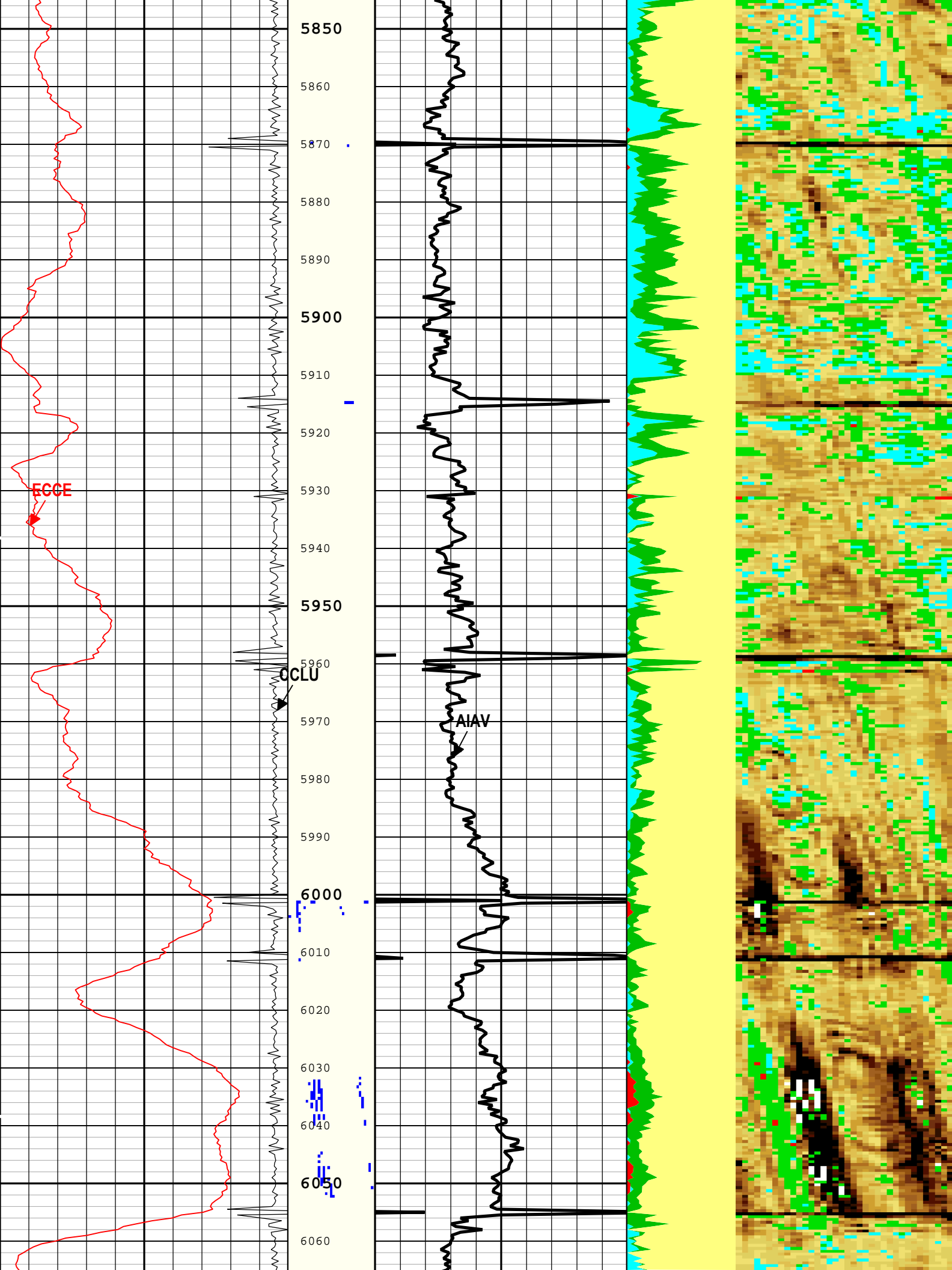

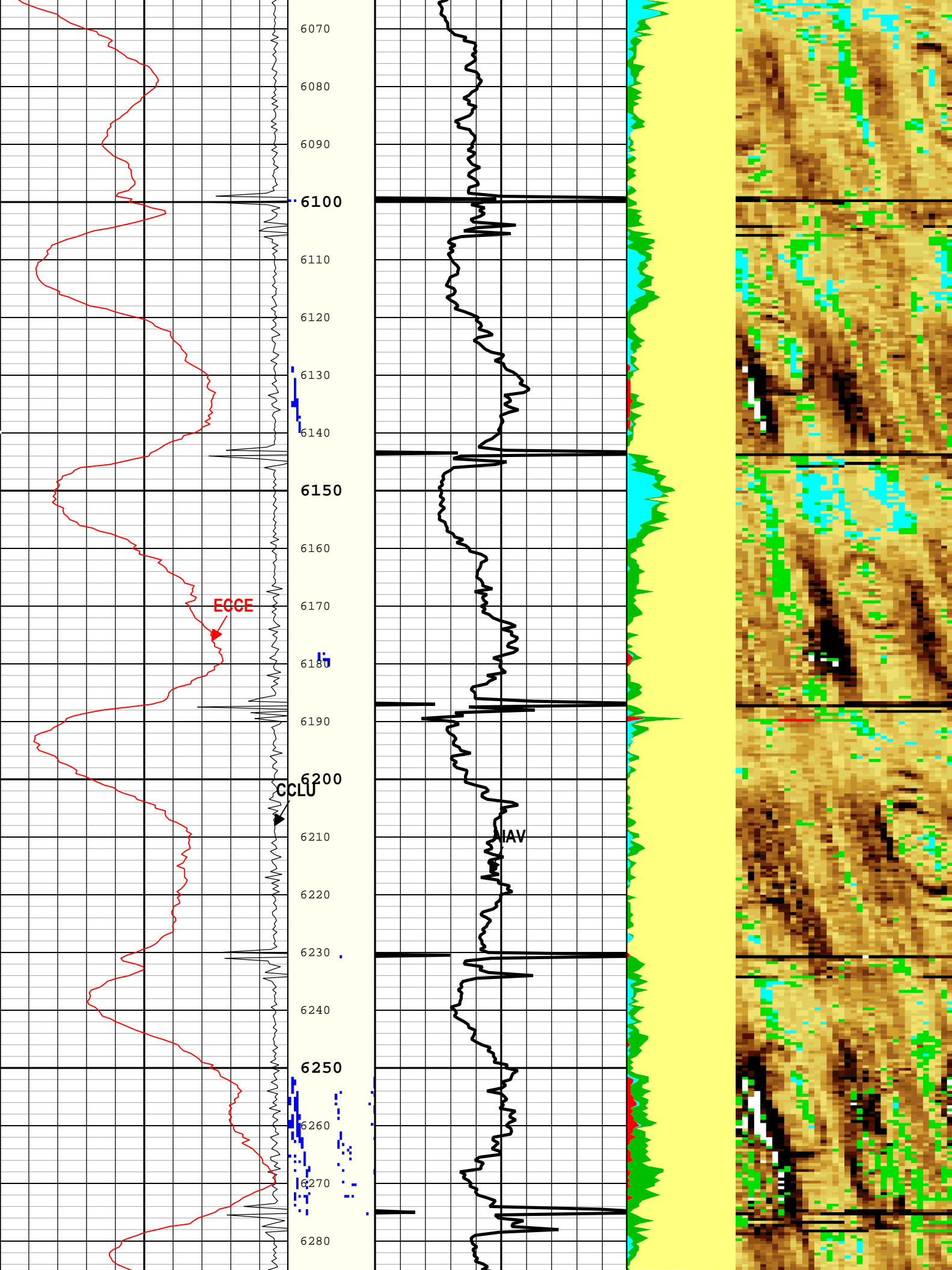

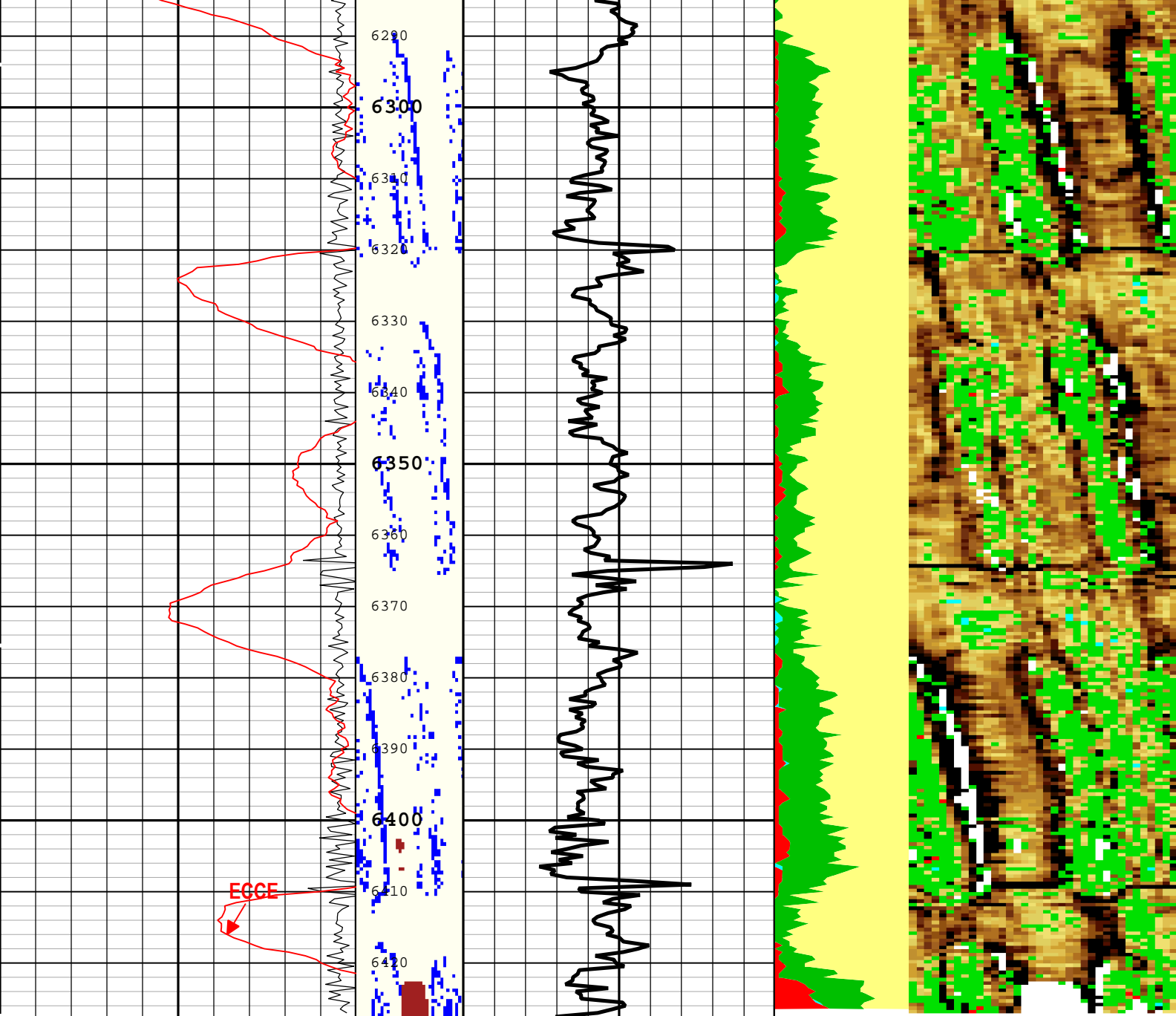

Casing Collar Locator Ultrasonic (CCLU) USIT-E[1]			<div><div><div></div><div></div><div></div><div></div><div></div><div></div><div></div><div></div><div></div><div></div><div></div><div></div><div></div><div></div><div></div><div></div><div></div><div></div><div></div><div></div><div></div><div></div><div></div><div></div><div></div><div></div><div></div><div></div><div></div><div></div><div></div><div></div><div></div><div></div><div></div><div></div><div></div><div></div><div></div><div></div><div></div><div></div><div></div><div></div><div></div><div></div><div></div><div></div><div></div><div></div><div></div><div></div><div></div><div></div><div></div><div></div><div></div><div></div><div></div><div></div><div></div><div></div><div></div><div></div><div></div><div></div><div></div><div></div><div></div><div></div><div></div><div></div><div></div><div></div><div></div><div></div><div></div><div></div><div></div><div></div><div></div><div></div><div></div><div></div><div></div><div></div><div></div><div></div><div></div><div></div><div></div><div></div><div></div><div></div><div></div><div></div><div></div><div></div><div></div><div></div><div></div><div></div><div></div><div></div><div></div><div></div><div></div><div></div><div></div><div></div><div></div><div></div><div></div><div></div><div></div><div></div><div></div><div></div><div></div><div></div><div></div><div></div><div></div><div></div><div></div><div></div><div></div><div></div><div></div><div></div><div></div><div></div><div></div><div></div><div></div><div></div><div></div><div></div><div></div><div></div><div></div><div></div><div></div><div></div><div></div><div></div><div></div><div></div><div></div><div></div><div></div><div></div><div></div><div></div><div></div><div></div><div></div><div></div><div></div><div></div><div></div><div></div><div></div><div></div><div></div><div></div><div></div><div></div><div></div><div></div><div></div><div></div><div></div><div></div><div></div><div></div><div></div><div></div><div></div><div></div><div></div><div></div><div></div><div></div><div></div><div></div><div></div><div></div><div></div><div></div><div></div><div></div><div></div><div></div><div></div><div></div><div></div><div></div><div></div><div></div><div></div><div></div><div></div><div></div><div></div><div></div><div></div><div></div><div></div><div></div><div></div><div></div><div></div><div></div><div></div><div></div><div></div><div></div><div></div><div></div><div></div><div></div><div></div><div></div><div></div><div></div><div></div><div></div><div></div><div></div><div></div><div></div><div></div><div></div><div></div><div></div><div></div><div></div><div></div><div></div><div></div><div></div><div></div><div></div><div></div><div></div><div></div><div></div><div></div><div></div><div></div><div></div><div></div><div></div><div></div><div></div><div></div><div></div><div></div><div></div><div></div><div></div><div></div><div></div><div></div><div></div><div></div><div></div><div></div><div></div><div></div><div></div><div></div><div></div><div></div><div></div><div></div><div></div><div></div><div></div><div></div><div></div><div></div><div></div><div></div><div></div><div></div><div></div><div></div><div></div><div></div><div></div><div></div><div></div><div></div><div></div><div></div><div></div><div></div><div></div><div></div><div></div><div></div><div></div><div></div><div></div><div></div><div></div><div></div><div></div><div></div><div></div><div></div><div></div><div></div><div></div><div></div><div></div><div></div><div></div><div></div><div></div><div></div><div></div><div></div><div></div><div></div><div></div><div></div><div></div><div></div><div></div><div></div><div></div><div></div><div></div><div></div><div></div><div></div><div></div><div></div><div></div><div></div><div></div><div></div><div></div><div></div><div></div><div></div><div></div><div></div><div></div><div></div><div></div><div></div><div></div><div></div><div></div><div></div><div></div><div></div><div></div><div></div><div></div><div></div><div></div><div></div><div></div><div></div><div></div><div></div><div></div><div></div><div></div><div></div><div></div><div></div><div></div><div></div><div></div><div></div><div></div><div></div><div></div><div></div><div></div><div></div><div></div><div></div><div></div><div></div><div></div><div></div><div></div><div></div><div></div><div></div><div></div><div></div><div></div><div></div><div></div><div></div><div></div><div></div><div></div><div></div><div></div><div></div><div></div><div></div><div></div><div></div><div></div><div></div><div></div><div></div><div></div><div></div><div></div><div></div><div></div><div></div><div></div><div></div><div></div><div></div><div></div><div></div><div></div><div></div><div></div><div></div><div></div><div></div><div></div><div></div><div></div><div></div><div></div><div></div><div></div><div></div><div></div><div></div><div></div><div></div><div></div><div></div><div></div><div></div><div></div><div></div><div></div><div></div><div></div><div></div><div></div><div></div><div></div><div></div><div></div><div></div><div></div><div></div><div></div><div></div><div></div><div></div><div></div><div></div><div></div><div></div><div></div><div></div><div></div><div></div><div></div><div></div><div></div><div></div><div></div><div></div><div></div><div></div><div></div><div></div><div></div><div></div><div></div><div></div><div></div><div></div><div></div><div></div><div></div><div></div><div></div><div></div><div></div><div></div><div></div><div></div><div></div><div></div><div></div><div></div><div></div><div></div><div></div><div></div><div></div><div></div><div></div><div></div><div></div><div></div><div></div><div></div><div></div><div></div><div></div><div></div><div></div><div></div><div></div><div></div><div></div><div></div><div></div><div></div><div></div><div></div><div></div><div></div><div></div><div></div><div></div><div></div><div></div><div></div><div></div><div></div><div></div><div></div><div></div><div></div><div></div><div></div><div></div><div></div><div></div><div></div><div></div><div></div><div></div><div></div><div></div><div></div><div></div><div></div><div></div><div></div><div></div><div></div><div></div><div></div><div></div><div></div><div></div><div></div><div></div><div></div><div></div><div></div><div></div><div></div><div></div><div></div><div></div><div></div><div></div><div></div><div></div><div></div><div></div><div></div><div></div><div></div><div></div><div></div><div></div><div></div><div></div><div></div><div></div><div></div><div></div><div></div><div></div><div></div><div></div><div></div><div></div><div></div><div></div><div></div><div></div><div></div><div></div><div></div><div></div><div></div><div></div><div></div><div></div><div></div><div></div><div></div><div></div><div></div><div></div><div></div><div></div><div></div><div></div><div></div><div></div><div></div><div></div><div></div><div></div><div></div><div></div><div></div><div></div><div></div><div></div><div></div><div></div><div></div><div></div><div></div><div></div><div></div><div></div><div></div><div></div><div></div><div></div><div></div><div></div><div></div><div></div><div></div><div></div><div></div><div></div><div></div><div></div><div></div><div></div><div></div><div></div><div></div><div></div><div></div><div></div><div></div><div></div><div></div><div></div><div></div><div></div><div></div><div></div><div></div><div></div><div></div><div></div><div></div><div></div><div></div><div></div><div></div><div></div><div></div><div></div><div></div><div></div><div></div><div></div><div></div><div></div><div></div><div></div><div></div><div></div><div></div><div></div><div></div><div></div><div></div><div></div><div></div><div></div><div></div><div></div><div></div><div></div><div></div><div></div><div></div><div></div><div></div><div></div><div></div><div></div><div></div><div></div><div></div><div></div><div></div><div></div><div></div><div></div><div></div><div></div><div></div><div></div><div></div><div></div><div></div><div></div><div></div><div></div><div></div><div></div><div></div><div></div><div></div><div></div><div></div><div></div><div></div><div></div><div></div><div></div><div></div><div></div><div></div><div></div><div></div><div></div><div></div><div></div><div></div><div></div><div></div><div></div><div></div><div></div><div></div><div></div><div></div><div></div><div></div><div></div><div></div><div></div><div></div><div></div><div></div><div></div><div></div><div></div><div></div><div></div><div></div><div></div><div></div><div></div><div></div><div></div><div></div><div></div><div></div><div></div><div></div><div></div><div></div><div></div><div></div><div></div><div></div><div></div><div></div><div></div><div></div><div></div><div></div><div></div><div></div><div></div><div></div><div></div><div></div><div></div><div></div><div></div><div></div><div></div><div></div><div></div><div></div><div></div><div></div><div></div><div></div><div></div><div></div><div></div><div></div><div></div><div></div><div></div><div></div><div></div><div></div><div></div><div></div><div></div><div></div><div></div><div></div><div></div><div></div><div></div><div></div><div></div><div></div><div></div><div></div><div></div><div></div><div></div><div></div><div></div><div></div><div></div><div></div><div></div><div></div><div></div><div></div><div></div><div></div><div></div><div></div><div></div><div></div><div></div><div></div><div></div><div></div><div></div><div></div><div></div><div></div><div></div><div></div><div></div><div></div><div></div><div></div><div></div><div></div><div></div><div></div><div></div><div></div><div></div><div></div><div></div><div></div><div></div><div></div><div></div><div></div><div></div><div></div><div></div><div></div><div></div><div></div><div></div><div></div><div></div><div></div><div></div><div></div><div></div><div></div><div></div><div></div><div></div><div></div><div></div><div></div><div></div><div></div><div></div><div></div><div></div><div></div><div></div><div></div><div></div><div></div><div></div><div></div><div></div><div></div><div></div><div></div><div></div><div></div><div></div><div></div><div></div><div></div><div></div><div></div><div></div><div></div><div></div><div></div><div></div><div></div><div></div><div></div><div></div><div></div><div></div><div></div><div></div><div></div><div></div><div></div><div></div><div></div><div></div><div></div><div></div><div></div><div></div><div></div><div></div><div></div><div></div><div></div><div></div><div></div><div></div><div></div><div></div><div></div><div></div><div></div><div></div><div></div><div></div><div></div><div></div><div></div><div></div><div></div><div></div><div></div><div></div><div></div><div></div><div></div><div></div><div></div><div></div><div></div><div></div><div></div><div></div><div></div><div></div><div></div><div></div><div></div><div></div><div></div><div></div><div></div><div></div><div></div><div></div><div></div><div></div><div></div><div></div><div></div><div></div><div></div><div></div><div></div><div></div><div></div><div></div><div></div><div></div><div></div><div></div><div></div><div></div><div></div><div></div><div></div><div></div><div></div><div></div><div></div><div></div><div></div><div></div><div></div><div></div><div></div><div></div><div></div><div></div><div></div><div></div><div></div><div></div><div></div><div></div><div></div><div></div><div></div><div></div><div></div><div></div><div></div><div></div><div></div><div></div><div></div><div></div><div></div><div></div><div></div><div></div><div></div><div></div><div></div><div></div><div></div><div></div><div></div><div></div><div></div><div></div><div></div><div></div><div></div><div></div><div></div><div></div><div></div><div></div><div></div><div></div><div></div><div></div><div></div><div></div><div></div><div></div><div></div><div></div><div></div><div></div><div></div><div></div><div></div><div></div><div></div><div></div><div></div><div></div><div></div><div></div><div></div><div></div><div></div><div></div><div></div><div></div><div></div><div></div><div></div><div></div><div></div><div></div><div></div><div></div><div></div><div></div><div></div><div></div><div></div><div></div><div></div><div></div><div></div><div></div><div></div><div></div><div></div><div></div><div></div><div></div><div></div><div></div><div></div><div></div><div></div><div></div><div></div><div></div><div></div><div></div><div></div><div></div><div></div><div></div><div></div><div></div><div></div><div></div><div></div><div></div><div></div><div></div><div></div><div></div><div></div><div></div><div></div><div></div><div></div><div></div><div></div><div></div><div></div><div></div><div></div><div></div><div></div><div></div><div></div><div></div><div></div><div></div><div></div><div></div><div></div><div></div><div></div><div></div><div></div><div></div><div></div><div></div><div></div><div></div><div></div><div></div><div></div><div></div><div></div><div></div><div></div><div></div><div></div><div></div><div></div><div></div><div></div><div></div><div></div><div></div><div></div><div></div><div></div><div></div><div></div><div></div><div></div><div></div><div></div><div></div><div></div><div></div><div></div><div></div><div></div><div></div><div></div><div></div><div></div><div></div><div></div><div></div><div></div><div></div><div></div></div></div>
--	--	--	---

TIME_1900 - Time Marked every 60.00 (s)

Description: Format: Log (DJ Basin Ultrasonic Cement Summary Report) Index Scale: 5 in per 100 ft Index Unit: ft Index Type: Measured Depth
Creation Date: 20-Apr-2017 21:59:50

Channel Processing Parameters

One: Parameters

Parameter	Description	Tool	Value	Unit
ISSBAR	Barite Mud Presence Flag	Borehole	No	
BS	Bit Size	WLSESSION	Depth Zoned	in
CMTY(U-USIT_CENT)	Cement Type	USIT-E	Regular Cement	

DFD	Drilling Fluid Density	Borehole	9.3	lbm/gal
DFT_CATEGORY	Drilling Fluid Type	Borehole	Water	
DTMD	Borehole Fluid Slowness	Borehole	206	us/ft
FDII	FPM Data Interpolation Interval	USIT-E	0	ft
HEMA	Hematite Presence Flag	Borehole	No	
ICE_PROCESS	ICE Processing	USIT-E	Yes	
IMAR	Image Rotation	USIT-E	Off	
MEAS_WLEN	Tcube Processing Window Length in Measurement Mode	USIT-E	22.44	us
MUD_N_FRP	Free Pipe Mud Normalization Factor	USIT-E	1.01	
U-USIT_DFSZ	Drilling Fluid Specific Acoustic Impedance	USIT-E	0.1	Mrayl
UFGDE	Fiberglass Density	USIT-E	16.27	lbm/gal
UFGPS	Fiberglass Processing Selection	USIT-E	No	
UFGVL	Fiberglass Velocity	USIT-E	9678.48	ft/s
USI_FSOD	USIT USI Fluid Slowness Fits Casing Outer Diameter	USIT-E	0_OFF	
USI_FVEL_SEL	USI Fluid Velocity Selection	USIT-E	Automatic	
USI_ZMUD_SEL	USI Mud Impedance Selection	USIT-E	FreePipe Norm.	
ZMUD	Acoustic Impedance of Mud	Borehole	1.62	Mrayl
ZTCM	Acoustic Impedance Threshold for Cement	USIT-E	2.2	Mrayl
ZTGS	Acoustic Impedance Threshold for Gas	USIT-E	0.3	Mrayl

OneDepth Zoned Parameters

Parameter	Value	Start (ft)	Stop (ft)
BS	26	61	110
BS	13.5	110	1923
BS	8.5	1923	6428
All depth are actual.			

Tool Control Parameters

One: Parameters				
Parameter	Description	Tool	Value	Unit
AGMN	Minimum Gain of Cartridge	USIT-E	-12	dB
AGMX	Maximum Gain of Cartridge	USIT-E	18	dB
U-USIT_DDT5	USIC Downhole Decimation for T5 only	USIT-E	0_NONE	
EMXV	EMEX Voltage	USIT-E	40	V
HRES	Horizontal Resolution	USIT-E	10 deg	
TMUC	Type of Mud	USIT-E	BRI	
ULOG	Logging Objective	USIT-E	MEASUREMENT	
UMFR	Modulation Frequency	USIT-E	333333	Hz
USFR	Ultrasonic Sampling Frequency	USIT-E	500000	Hz
UPAT	USIT Emission Pattern	USIT-E	Pattern 375 KHz	
UWKM	USIT Working Mode	USIT-E	Uncompressed 10 deg at 6.0 in LF	
USIT_DEPTHLOG	Starting Depth Log for Ultrasonics	USIT-E	6442	ft
WINB	Window Begin Time	USIT-E	31.88	us
WINE	Window End Time	USIT-E	Time Zoned	us

OneTime Zoned Parameters

Pass Log[5]:Up					
Parameter	Value	Start Time	Stop Time	Start Depth (ft)	Stop Depth (ft)
WINE	75	20-Apr-2017 17:57:18		6428.37	242.62

Pass Log[6]:Up

WINE	71.88	20-Apr-2017 18:49:00	20-Apr-2017 18:54:09	304.08	61.37
------	-------	----------------------	----------------------	--------	-------

All depth are at tool zero.

One

0 PSI Repeat Pass

Software Version

Acquisition System	Version
Maxwell 2017 SP1	7.1.82245.3100

Pass Summary

Run Name	Pass Objective	Direction	Top	Bottom	Start	Stop	DSC Mode	Depth Shift	Include Parallel Data
One	Log[2]:Up	Up	3013.82 ft	3504.59 ft	20-Apr-2017 5:36:11 PM	20-Apr-2017 5:39:33 PM	ON	3.49 ft	Yes

All depths are referenced to toolstring zero

Log	Company:Noble Energy, Inc. Well:Wells Ranch State AA33-725 One: Log[2]:Up:S008
-----	--

Description: Format: Log (DJ Basin Ultrasonic Cement Summary Report) Index Scale: 5 in per 100 ft Index Unit: ft Index Type: Measured Depth
Creation Date: 20-Apr-2017 21:59:57

TIME_1900 - Time Marked every 60.00 (s)

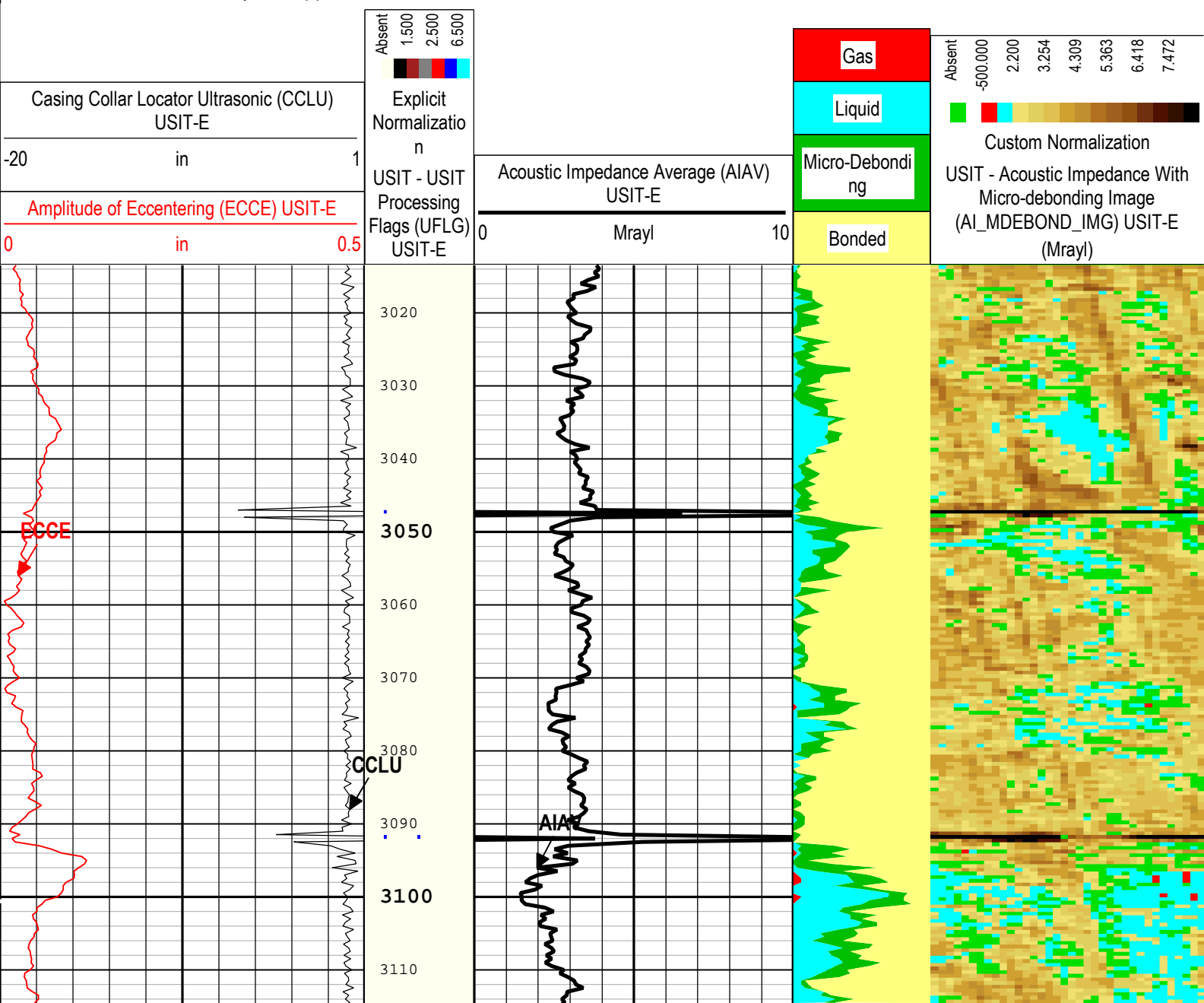

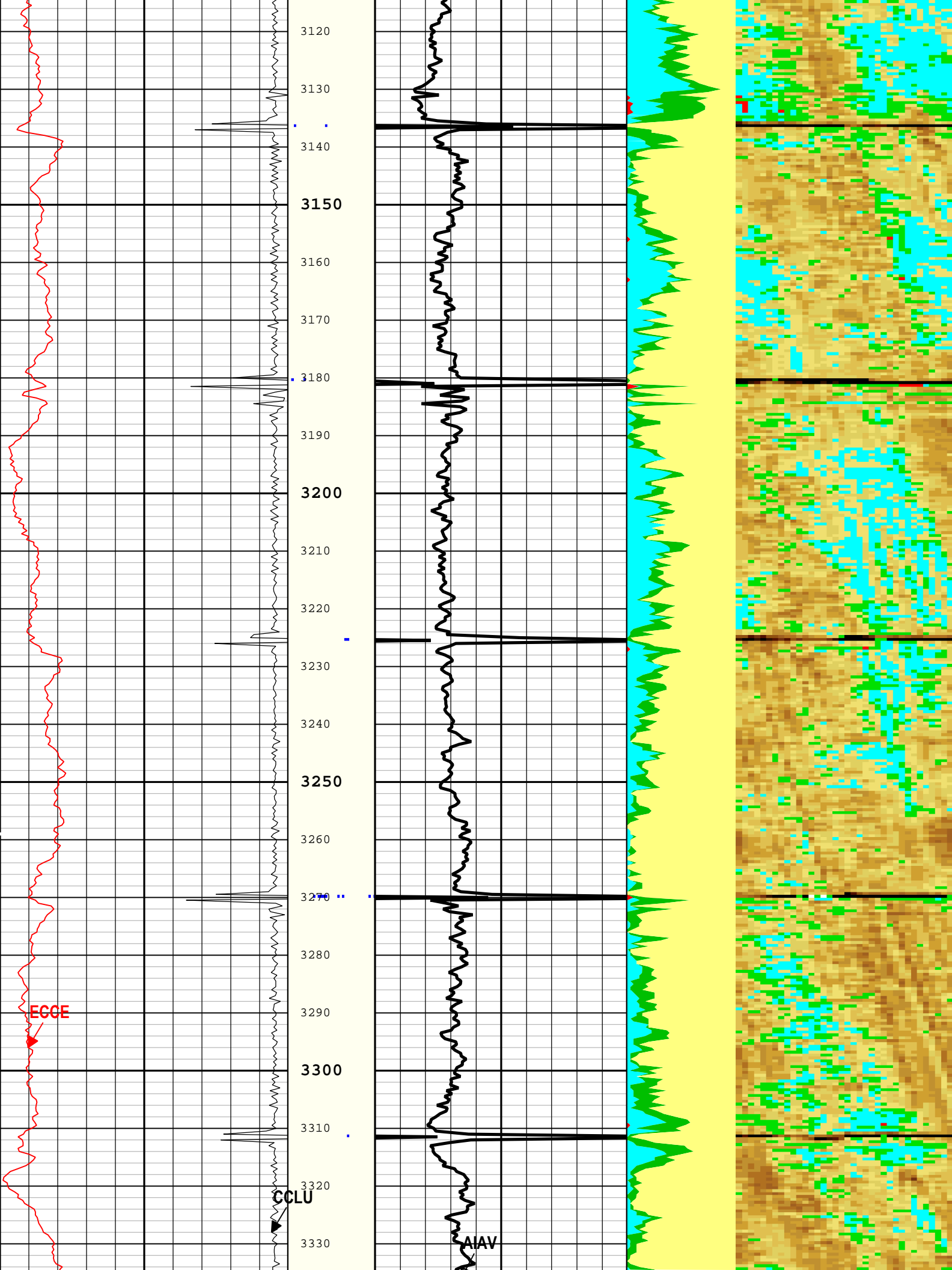

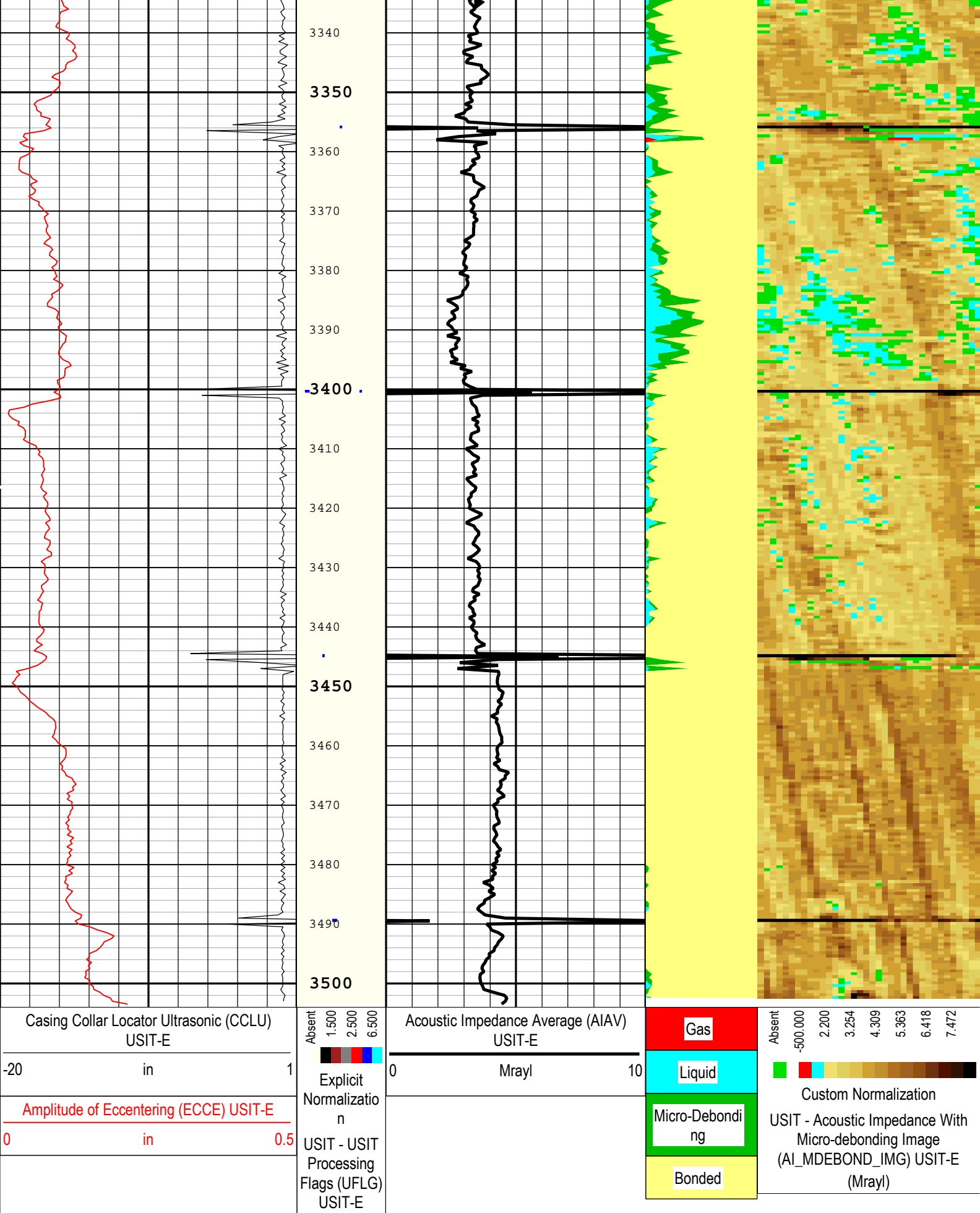

TIME_1900 - Time Marked every 60.00 (s)

Description: Format: Log (DJ Basin Ultrasonic Cement Summary Report) Index Scale: 5 in per 100 ft Index Unit: ft Index Type: Measured Depth
Creation Date: 20-Apr-2017 21:59:57

Channel Processing Parameters

One: Parameters

Parameter	Description	Tool	Value	Unit
ISSBAR	Barite Mud Presence Flag	Borehole	No	
BS	Bit Size	WLSESSION	8.5	in
CMTY(U-USIT_CEMT)	Cement Type	USIT-E	Regular Cement	
DFD	Drilling Fluid Density	Borehole	9.3	lbm/gal
DFT_CATEGORY	Drilling Fluid Type	Borehole	Water	
DTMD	Borehole Fluid Slowness	Borehole	206	us/ft
FDII	FPM Data Interpolation Interval	USIT-E	0	ft
HEMA	Hematite Presence Flag	Borehole	No	
ICE_PROCESS	ICE Processing	USIT-E	Yes	
IMAR	Image Rotation	USIT-E	Off	
MEAS_WLEN	Tcube Processing Window Length in Measurement Mode	USIT-E	22.44	us
MUD_N_FRP	Free Pipe Mud Normalization Factor	USIT-E	1.01	
U-USIT_DFSZ	Drilling Fluid Specific Acoustic Impedance	USIT-E	0.1	Mrayl
UFGDE	Fiberglass Density	USIT-E	16.27	lbm/gal
UFGPS	Fiberglass Processing Selection	USIT-E	No	
UFGVL	Fiberglass Velocity	USIT-E	9678.48	ft/s
USI_FSOD	USIT USI Fluid Slowness Fits Casing Outer Diameter	USIT-E	0_OFF	
USI_FVEL_SEL	USI Fluid Velocity Selection	USIT-E	Automatic	
USI_ZMUD_SEL	USI Mud Impedance Selection	USIT-E	FreePipe Norm.	
ZMUD	Acoustic Impedance of Mud	Borehole	1.62	Mrayl
ZTCM	Acoustic Impedance Threshold for Cement	USIT-E	2.2	Mrayl
ZTGS	Acoustic Impedance Threshold for Gas	USIT-E	0.3	Mrayl

Tool Control Parameters

One: Parameters

Parameter	Description	Tool	Value	Unit
AGMN	Minimum Gain of Cartridge	USIT-E	-12	dB
AGMX	Maximum Gain of Cartridge	USIT-E	18	dB
U-USIT_DDT5	USIC Downhole Decimation for T5 only	USIT-E	0_NONE	
EMXV	EMEX Voltage	USIT-E	40	V
HRES	Horizontal Resolution	USIT-E	10 deg	
TMUC	Type of Mud	USIT-E	BRI	
ULOG	Logging Objective	USIT-E	MEASUREMENT	
UMFR	Modulation Frequency	USIT-E	333333	Hz
USFR	Ultrasonic Sampling Frequency	USIT-E	500000	Hz
UPAT	USIT Emission Pattern	USIT-E	Pattern 375 KHz	
UWKM	USIT Working Mode	USIT-E	Uncompressed 10 deg at 6.0 in LF	
USIT_DEPTHLOG	Starting Depth Log for Ultrasonics	USIT-E	3500	ft
WINB	Window Begin Time	USIT-E	31.88	us
WINE	Window End Time	USIT-E	71.88	us

XYZ

Company:Noble Energy, Inc. Well:Wells Ranch State AA33-725

Composite 1:S008

Fluid Acoustic Slowness vs Depth

2D Cross Plot

Index Range: From 61.00 to 6428.00 ft

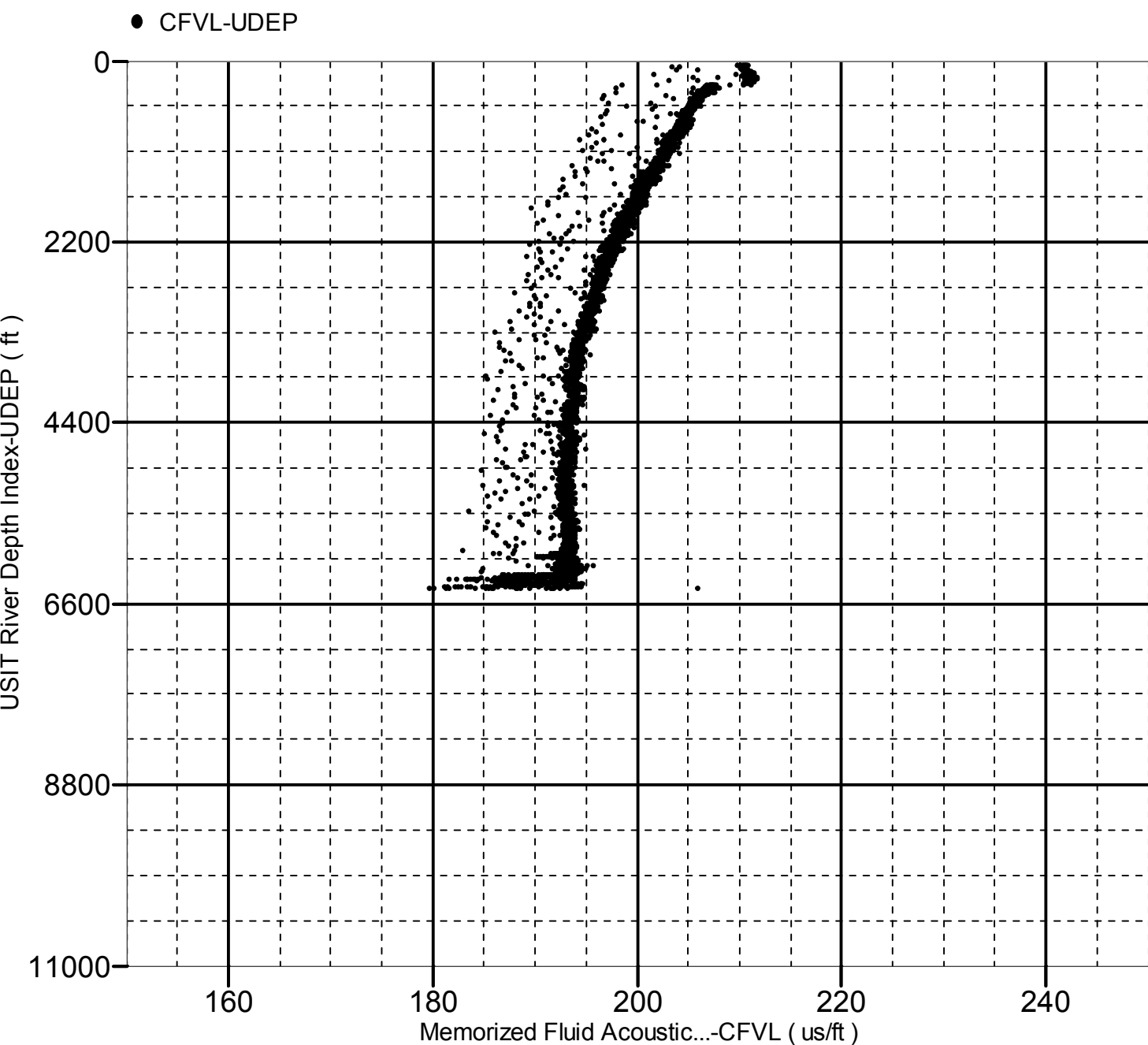



Acoustic Impedance of Mud vs Depth

2D Cross Plot

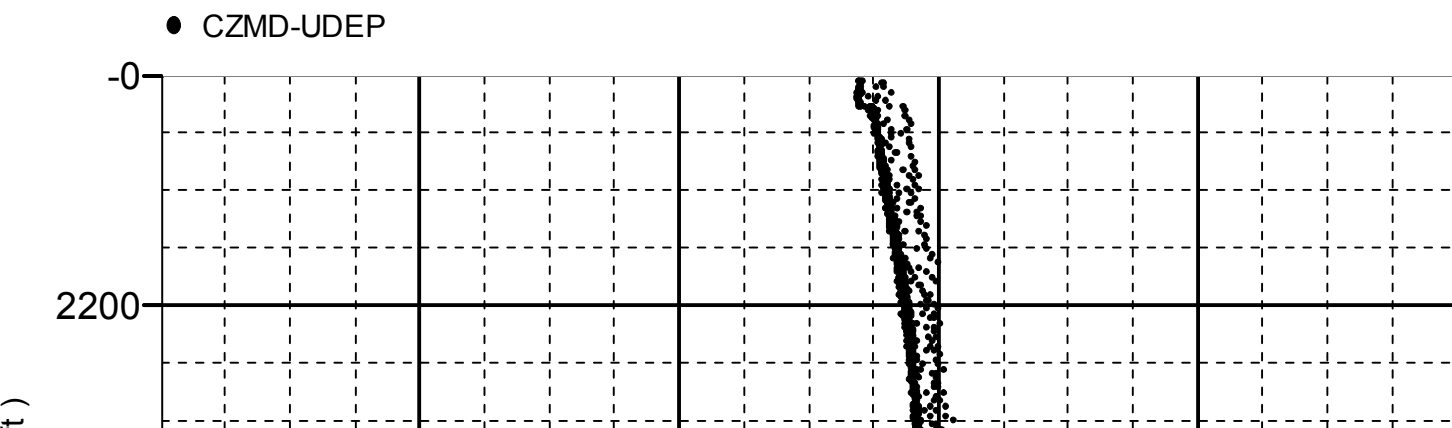
Index Range: From 61.00 to 6428.00 ft

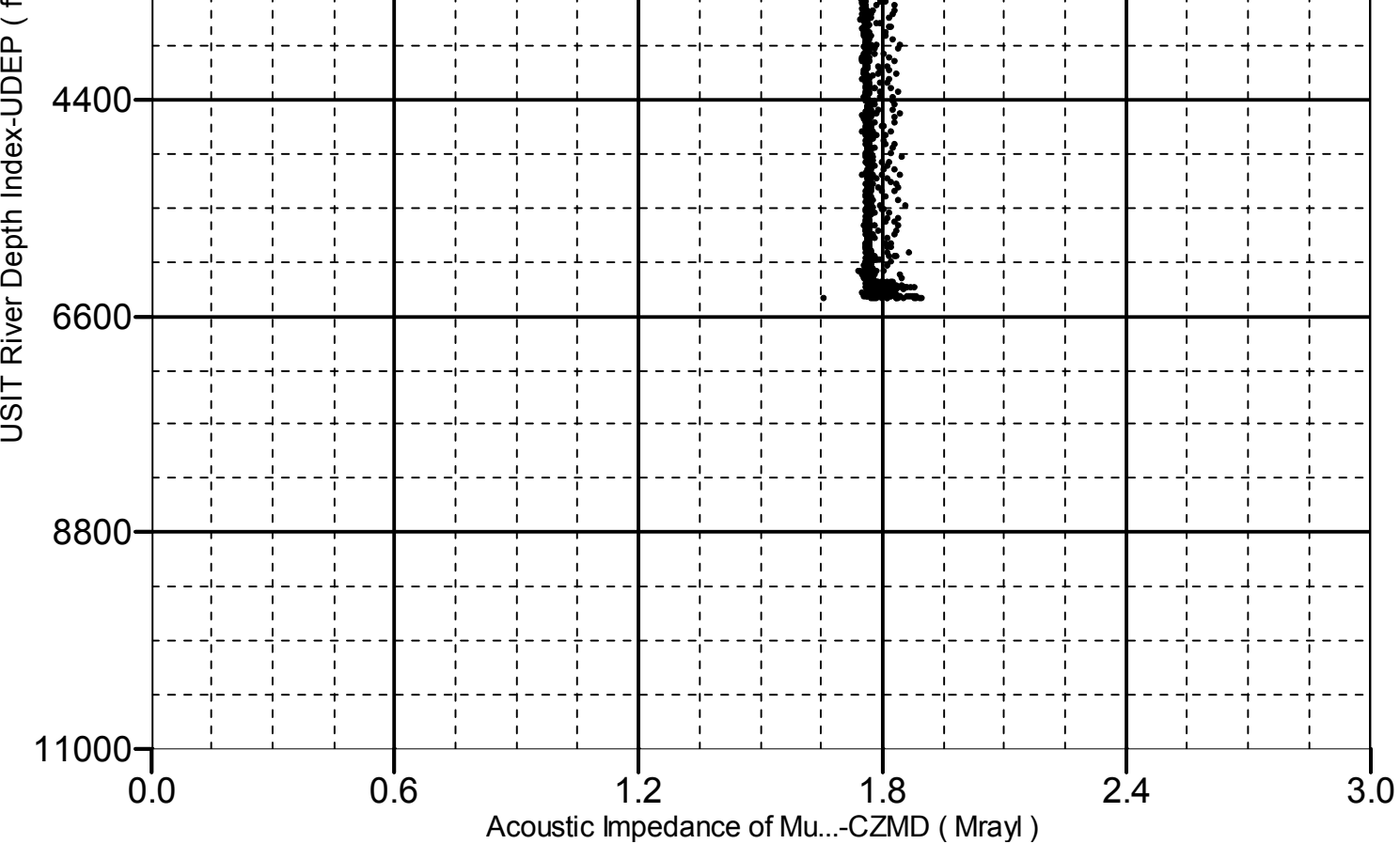



Company:	Noble Energy, Inc.	
Well:	Wells Ranch State AA33-725	
Field:	Wattenberg	
County:	Weld	
State:	Colorado	
UltraSonic Summary Print		