

COMBUSTOR SITE

SW1/4NE1/4 SECTION 12, T33N, R12W, N.M.P.M.

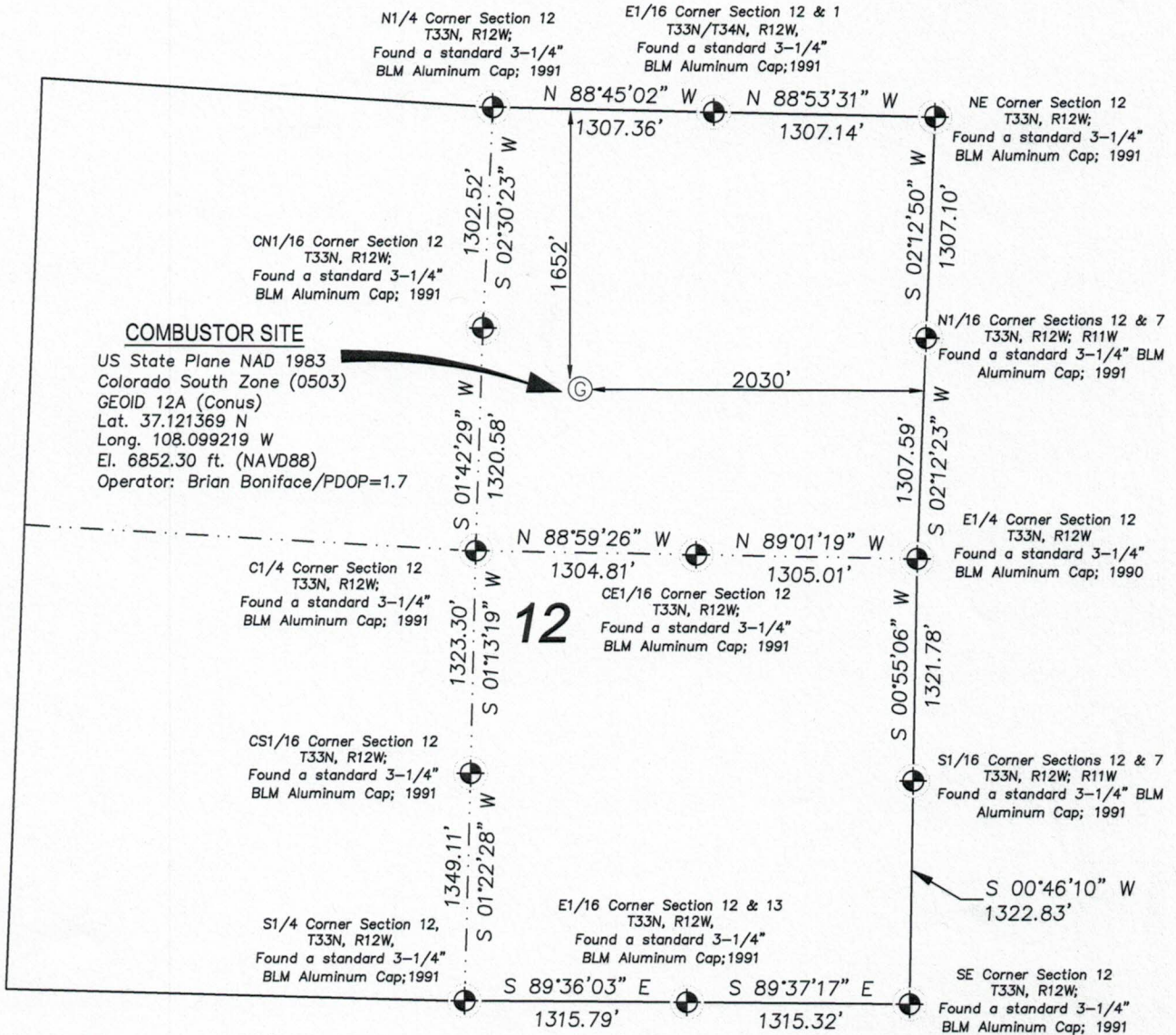

COMBUSTOR SITE
 US State Plane NAD 1983
 Colorado South Zone (0503)
 GEOID 12A (Conus)
 Lat. 37.121369 N
 Long. 108.099219 W
 El. 6852.30 ft. (NAVD88)
 Operator: Brian Boniface/PDOP=1.7

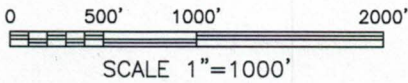

NOTES:

1. SURFACE LOCATION 1652 FEET FROM THE NORTH LINE
2030 FEET FROM THE EAST LINE
2. ALL BEARINGS SHOWN ARE GRID BEARINGS U.S. STATE PLANE, SOUTH ZONE, DERIVED FROM GPS OBSERVATIONS (NAD83) AND OPUS SOLUTIONS. BEARINGS ARE BASED ON THE EAST LINE OF THE SE1/4SE1/4 OF SEC. 12, T33N, R12W, N.M.P.M., BEING A BEARING OF S 00°46'10" W, MONUMENTED AS SHOWN HEREON.
3. UNITS SHOWN HEREON ARE MEASURED GROUND DISTANCES IN U.S. SURVEY FEET.
4. GRID TO GROUND SCALE FACTOR = 1.0002992905
5. SEE ADDENDUM TO COMBUSTOR SITE LOCATION CERTIFICATE FOR EXISTING IMPROVEMENTS WITHIN 500 FT BUFFER OF THE SURFACE LOCATION.
6. LOCATION FOOTAGES ARE MEASURED AT RIGHT ANGLES TO THE SECTION LINES.
7. DATE OF FIELDWORK: APRIL 20th, 2017

CERTIFICATE OF SURVEYOR:

I hereby state that this Combustor Site Location Certificate was prepared from field notes of an actual survey performed by me or under my direct responsibility, supervision and checking, and that, in my professional opinion, they are true and correct to the best of my knowledge, belief and information based on the standards of care of Professional Land Surveyors practicing in the State of Colorado.

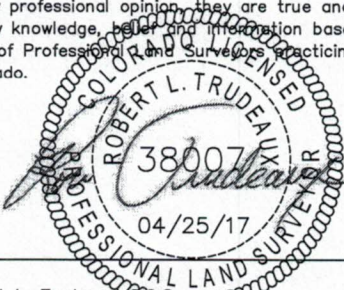

Robert L. Trudeau,
 Colorado Registration No. 38007

NOTICE:

According to the laws of the State of Colorado, any legal action based upon any defect in this survey must commence within three years after such defect was first discovered. In no event may any action based upon any defect in this survey be commenced more than ten years from the date of the certification shown hereon.

 ENGINEERING + SURVEYING INC 126 ROCK POINT DRIVE PO BOX 97 DURANGO, COLORADO 81302 970.247.1705	WILLIFORD RESOURCES	SHEET 1 OF 2
	COMBUSTOR SITE LOCATION CERTIFICATE 1652 ft. FNL & 2030 ft FEL	
SW1/4NE1/4 SECTION 12, T33N, R12W, N.M.P.M. LA PLATA COUNTY, COLORADO		
PREPARED BY: BMB PROJECT NO: 17-018	CHECKED BY: R. TRUDEAUX SCALE: AS SHOWN	DATE: 04/25/17
Goff Engineering & Surveying, Inc. expressly reserves the common law copyright and other proprietary rights in these plans. These plans are not to be changed or copied in any form or manner whatsoever nor are they to be assigned to any third party without first obtaining written permission and consent of Goff Engineering & Surveying, Inc. ©		