

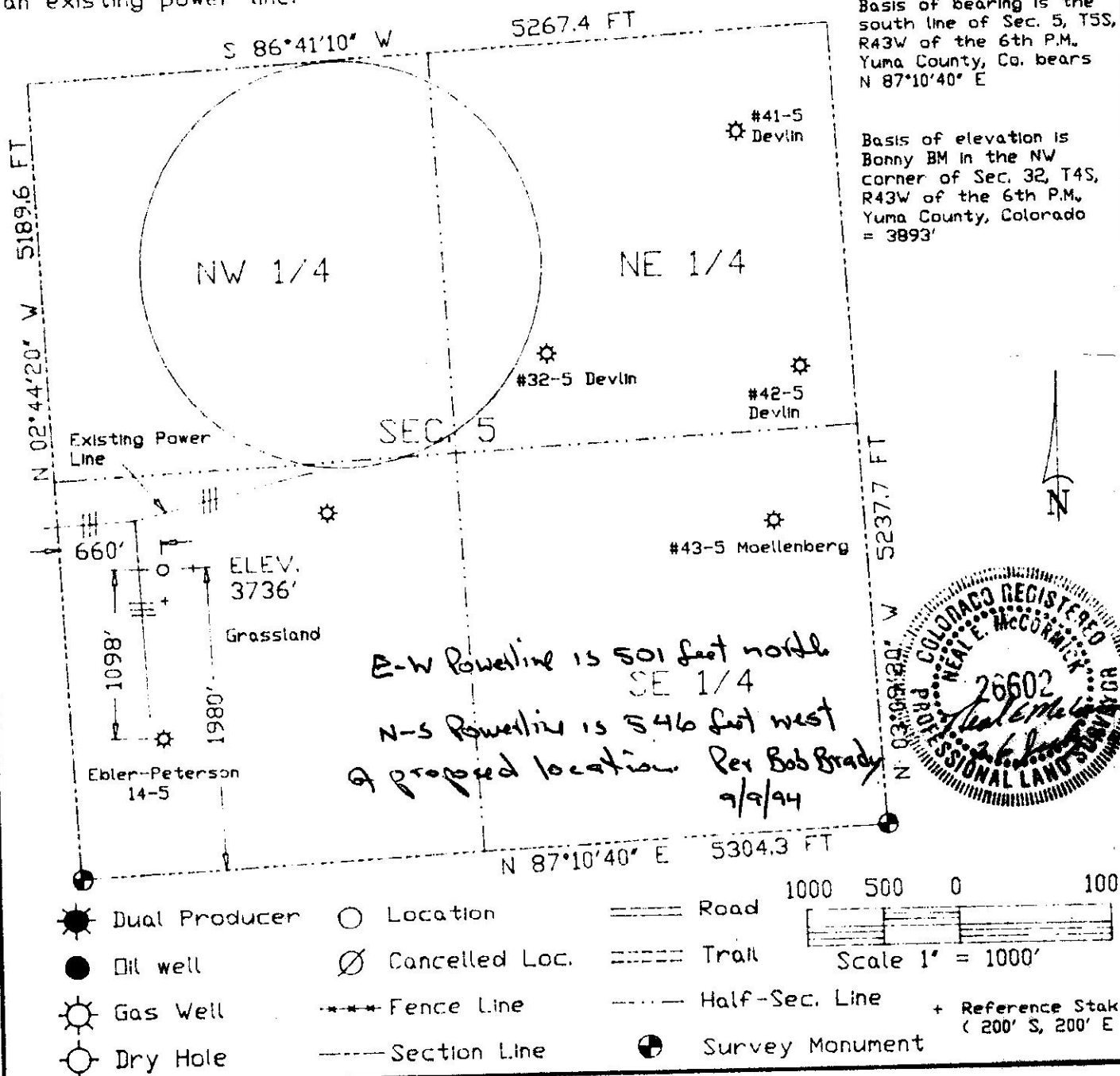

The accompanying plat is an accurate representation showing the location of a proposed well. This location may be described as a point 1980 feet North of the South line, and 660 feet east of the West line of Section 5, Township 5 South, Range 43 West of the 6th P.M. Yuma County, Colorado. The surface elevation at this point is 3736 feet above m.s.l.

Note: This is not a land survey plat.

There are no visible improvements within 200 feet of the location, except an existing power line.



- | | | |
|-----------------|--------------------|----------------------|
| ☼ Dual Producer | ○ Location | ==== Road |
| ● Oil well | ⊗ Cancelled Loc. | ===== Trail |
| ☼ Gas Well | *** Fence Line | ----- Half-Sec. Line |
| ○ Dry Hole | ----- Section Line | ⊕ Survey Monument |
- + Reference Stake (200' S, 200' E)



GREAT PLAINS
SURVEYING

P.O. Box 296 Phone 303-854-3602
Holyoke, CO 80734 Fax 303-854-2926

~~MOELLENBERG 13-5~~
~~EBELER/PETERSON~~

NW 1/4 SW 1/4 SEC. 5, T5S, R43W

EVERGREEN OPERATING CORP.

YUMA COUNTY, COLORADO 26 JULY 1994

W55S43W

130/71

2361-105

