

Great Western Operating Company, LLC

Location Colorado
Field Wattenburg
Installation Raindance

Slot Slot E-18 - Raindance FC 26-032HC
Well Raindance FC 26-032HC
Wellbore Raindance FC 26-032HC (PWB)

Created by admin
Date plotted 18-Nov-2016

Plot reference is Raindance FC 26-032HC (PWB).
Ref wellpath is Raindance FC 26-032HC (PWP#1).
Coordinates are in Feet reference Slot E-18 - Raindance FC 26-032HC.
True Vertical Depths are reference Rig Datum.
Measured Depths are reference Rig Datum.
Rig Datum: Planned Datum #1
Rig Datum to Mean Sea Level: 4809.00 ft.
Plot North is aligned to TRUE North.

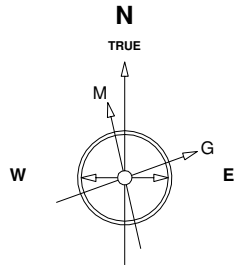

Scale 1 cm = 500 ft

East (Feet) ->

-15000 -14000 -13000 -12000 -11000 -10000 -9000 -8000 -7000 -6000 -5000 -4000 -3000 -2000 -1000 0 1000 2000

14-Nov-2016
IGRF Model [1900.0-2020.0] Dip: -29.88 deg Field: 32206.0 nT
Lat: S0 0 0.0000 Long: E3 0 0.0000 Elev: 4789.00 ft
Magnetic North is 4.17 deg West of TRUE North
To correct azimuth from Magnetic to TRUE subtract 4.17 deg

Scale 1 cm = 400 ft
True Vertical Depth (Feet)

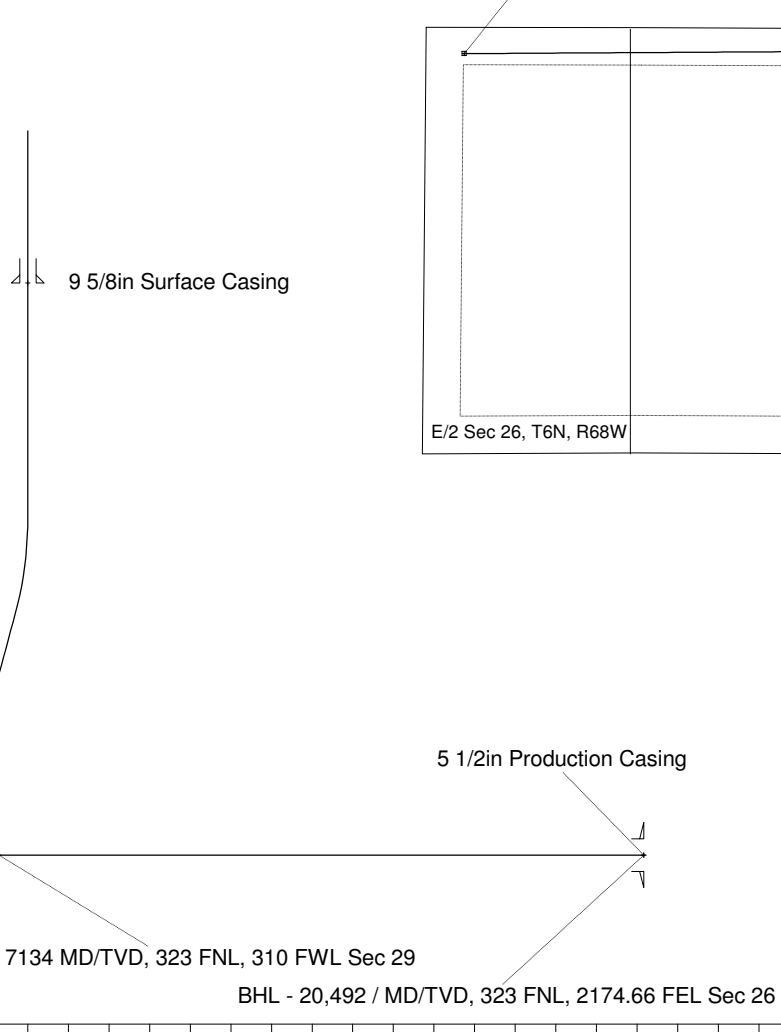

BHL - 20,492 / MD/TVD, 323 FNL, 2174.66 FEL Sec 26

TPZ - 7774 / 7134 MD/TVD, 323 FNL, 310 FWL Sec 29

Surface 0.00 N 0.00 E

E/2 Sec 26, T6N, R68W

Sec 25, T6N, R68W

Sec 30, T6N, R67W

W/2 Sec 29, T6N, R67W

North(Feet)

Scale 1 cm = 500 ft

WELL PROFILE DATA

Point	MD	Inc	Azi	TVD	North	East	deg/100ft	V. Sect
Tie on	0.00	0.00	0.00	0.00	S 0.00	W 0.00		0.00
KOP	3783.50	0.00	71.07	3783.50	S 0.00	W 0.00	0.00	0.00
End of Build	4783.51	30.00	71.07	4738.44	N 83.02	E 242.03	9.84	-238.79
End of Hold	6590.65	30.00	71.07	6303.46	N 376.20	E 1096.73	0.00	-1082.01
Target TPZ - ...Sec 29	7773.54	90.00	269.66	7134.00	N 526.08	E 591.30	32.81	-571.37
T.D. & Target BHL... 26	20491.56	90.00	269.66	7134.00	N 450.36	W 12126.50	0.00	12134.86

SYSDRILL
Closest Approach Summary Report
Wellbore: Raindance FC 26-032HC (PWB)
Wellpath: Raindance FC 26-032HC (PWP#1)

Ellipse separations are reported ONLY if BOTH wells have uncertainty data
Only Depth and Magnetic Reference Field error terms are correlated across tie points
Scan limit is calculated on CENTRE to CENTRE distance

Summary data uses Closest Approach clearance calculation for all minima
Hole size/Casings ARE included
Hole size/Casings are NOT subtracted from Centre-Centre distance
Confidence limit of 95.00% / 2.80 SD.

Wellbore	
Name	Raindance FC 26-032HC (PWB)
Created	15-Nov-2016
Last Revised	15-Nov-2016

Well	
Name	Raindance FC 26-032HC
Government ID	
Last Revised	15-Nov-2016

Slot	
Name	Slot E-18 - Raindance FC 26-032HC
Grid Northing	1411912.250
Grid Easting	3159307.811
Latitude	N40 27 45.6804
Longitude	W104 55 38.8812
North	25561829.890
East	-18483229.890

Installation	
Name	Raindance
Easting	41136929.757
Northing	12284170.646
Map Name	<unknown>
North Alignment	True

Field	
Name	Wattenburg
Easting	41136929.757
Northing	12284170.646
Map Name	<unknown>
North Alignment	Grid

Clearance Summary

Offset WellName	Offset Wellbore	Offset Slot	Offset Structure	Separation [ft]	MD[ft]	Diverging From[ft]	Ellipse Separation [ft]	Ellipse MD[ft]	Clearance Factor	Clearance MD[ft]
Raindance FC 26-049HN	Raindance FC 26-049HN (PWB)	Slot E-19 - Raindance FC 26-049HN	Raindance	9.300	3838.580	7776.300	2.540	3854.990	1.370	3854.990
Raindance FC 26-032HN	Raindance FC 26-032HN (PWB)	Slot E-17 - Raindance FC 26-032HN	Raindance	9.910	3560.000	20491.560	3.590	3560.000	1.570	3560.000
Raindance FC 26-169HNX	Raindance FC 26-169HNX (PWB)	Slot W-18 - Raindance FC 26-169HNX	Raindance	15.770	3838.580	20491.560	9.010	3838.580	2.330	3838.580
Raindance FC 26-072HNX	Raindance FC 26-072HNX (PWB)	Slot E-20 - Raindance FC 26-072HNX	Raindance	17.850	3723.750	20491.560	11.270	3723.750	2.710	3723.750
Raindance FC 26-169HN	Raindance FC 26-169HN (PWB)	Slot W-17 - Raindance FC 26-169HN	Raindance	19.090	3789.370	20491.560	12.410	3800.000	2.850	3805.770
Raindance FC 26-192HC	Raindance FC 26-192HC (PWB)	Slot W-19 - Raindance FC 26-192HC	Raindance	19.410	3658.140	20491.560	12.910	3690.940	2.980	3707.350
Raindance FC 26-009HN	Raindance FC 26-009HN (PWB)	Slot E-16 - Raindance FC 26-009HN	Raindance	19.810	3561.000	20472.440	13.500	3561.000	1.460	20491.560
Raindance FC 23-392HNX	Raindance FC 23-392HNX (PWB)	Slot E-15 - Raindance FC 23-392HNX	Raindance	24.750	4035.430	8155.360	17.670	4035.430	2.840	20491.560
Raindance FC 26-209HN	Raindance FC 26-209HN (PWB)	Slot W-20 - Raindance FC 26-209HN	Raindance	26.040	3260.000	8169.290	20.210	3280.840	4.440	3300.000
Raindance FD 20-399HC	Raindance FD 20-399HC (PWB)	Slot W-16 - Raindance FD 20-399HC	Raindance	26.490	3822.180	8443.160	19.720	3854.990	3.890	3887.800
Raindance FC 26-089HC	Raindance FC 26-089HC (PWB)	Slot E-21 - Raindance FC 26-089HC	Raindance	30.420	3783.500	20491.560	23.740	3789.370	3.430	20491.560
Raindance FC 23-369HC	Raindance FC 23-369HC (PWB)	Slot E-14 - Raindance FC 23-369HC	Raindance	31.770	4070.920	7588.850	24.860	4070.920	2.990	20491.560
Raindance FC 26-232HN	Raindance FC 26-232HN (PWB)	Slot W-21 - Raindance FC 26-232HN	Raindance	33.630	2889.000	8179.150	28.390	2900.000	6.390	2936.350
Raindance FD 20-362HN	Raindance FD 20-362HN (PWB)	Slot W-15 - Raindance FD 20-362HN	Raindance	33.840	3945.690	8497.380	26.890	3953.410	4.860	3969.820
Raindance FC 26-089HN	Raindance FC 26-089HN (PWB)	Slot E-22 - Raindance FC 26-089HN	Raindance	39.500	3800.000	20491.560	32.800	3805.770	4.080	20491.560
Raindance FD 20-362HNX	Raindance FD 20-362HNX (PWB)	Slot W-14 - Raindance FD 20-362HNX	Raindance	41.190	4007.560	8385.200	34.150	4007.560	5.850	4019.030
Raindance FC 26-232HNX	Raindance FC 26-232HNX (PWB)	Slot W-22 - Raindance FC 26-232HNX	Raindance	42.630	2530.000	8169.290	37.970	2530.000	9.090	2575.460
Raindance FD 20-359HC	Raindance FD 20-359HC (PWB)	Slot W-13 - Raindance FD 20-359HC	Raindance	48.750	4037.410	8562.990	41.660	4037.410	6.850	4068.240
Raindance FC 26-112HN	Raindance FC 26-112HN (PWB)	Slot E-23 - Raindance FC 26-112HN	Raindance	49.890	3726.860	3726.860	43.280	3756.560	5.200	20491.560
Raindance FC 23-369HN	Raindance FC 23-369HN (PWB)	Slot E-13 - Raindance FC 23-369HN	Raindance	50.220	3714.500	7791.990	43.660	3714.500	3.650	20491.560
Raindance FC 26-249HC	Raindance FC 26-249HC (PWB)	Slot W-23 - Raindance FC 26-249HC	Raindance	52.800	2400.000	8192.450	48.350	2400.000	11.770	2460.630
Raindance FC 26-112HNX	Raindance FC 26-112HNX (PWB)	Slot E-24 - Raindance FC 26-112HNX	Raindance	59.720	3428.480	20491.560	53.580	3477.690	5.970	20491.560
Raindance FC 23-352HN	Raindance FC 23-352HN (PWB)	Slot E-12 - Raindance FC 23-352HN	Raindance	60.120	3459.000	3459.000	53.970	3459.000	4.760	20491.560
Raindance FD 20-322HN	Raindance FD 20-322HN (PWB)	Slot W-12 - Raindance FD 20-322HN	Raindance	61.900	3687.000	8537.840	55.380	3687.000	9.470	3723.750
Raindance FC 26-272HN	Raindance FC 26-272HN (PWB)	Slot W-24 - Raindance FC 26-272HN	Raindance	62.350	2052.000	8185.700	58.460	2052.000	14.470	20491.560
Raindance FC 26-129HC	Raindance FC 26-129HC (PWB)	Slot E-25 - Raindance FC 26-129HC	Raindance	69.620	3559.710	20491.560	63.270	3600.000	6.860	20491.560
Raindance FC 23-329HNX	Raindance FC 23-329HNX (PWB)	Slot E-11 - Raindance FC 23-329HNX	Raindance	70.030	3137.000	3137.000	64.390	3137.000	5.550	20491.560
Raindance FC 26-289HN	Raindance FC 26-289HN (PWB)	Slot W-25 - Raindance FC 26-289HN	Raindance	71.510	1679.000	8192.990	68.130	1500.000	15.690	20491.560
Raindance FD 20-319HN	Raindance FD 20-319HN (PWB)	Slot W-11 - Raindance FD 20-319HN	Raindance	72.470	3313.650	8563.800	66.550	3313.650	12.190	3346.460
Raindance FC 26-152HN	Raindance FC 26-152HN (PWB)	Slot E-26 - Raindance FC 26-152HN	Raindance	79.520	3313.650	20491.560	73.600	3330.050	7.430	20491.560
Raindance FC 23-312HC	Raindance FC 23-312HC (PWB)	Slot E-10 - Raindance FC 23-312HC	Raindance	80.300	3076.000	3076.000	74.760	3076.000	6.430	20491.560
Raindance FC 26-289HNX	Raindance FC 26-289HNX (PWB)	Slot W-26 - Raindance FC 26-289HNX	Raindance	81.230	1319.000	8185.700	78.150	1319.000	16.260	20491.560
Raindance FD 20-319HNX	Raindance FD 20-319HNX (PWB)	Slot W-10 - Raindance FD 20-319HNX	Raindance	82.070	2957.000	8553.710	76.720	2957.000	15.250	3001.970
Raindance FC 26-352HNX	Raindance FC 26-352HNX (PWB)	Slot E-27 - Raindance FC 26-352HNX	Raindance	90.130	900.000	8108.030	87.720	900.000	19.650	20491.560
Raindance FC 23-312HN	Raindance FC 23-312HN (PWB)	Slot E-09 - Raindance FC 23-312HN	Raindance	90.200	2750.000	2750.000	85.190	2750.000	6.990	20491.560
Raindance FC 26-312HC	Raindance FC 26-312HC (PWB)	Slot W-27 - Raindance FC 26-312HC	Raindance	91.000	1181.100	8203.330	88.130	1181.100	17.400	20491.560
Raindance FD 20-282HC	Raindance FD 20-282HC (PWB)	Slot W-09 - Raindance FD 20-282HC	Raindance	91.730	2820.000	8546.590	86.610	2820.000	17.750	2870.730
Raindance FC 26-369HC	Raindance FC 26-369HC (PWB)	Slot E-28 - Raindance FC 26-369HC	Raindance	100.030	800.000	8122.080	97.780	800.000	20.380	20491.560
Raindance FC 23-289HN	Raindance FC 23-289HN (PWB)	Slot E-08 - Raindance FC 23-289HN	Raindance	100.100	2419.000	2419.000	95.630	2419.000	8.180	20491.560
Raindance FD 20-282HN	Raindance FD 20-282HN (PWB)	Slot W-08 - Raindance FD 20-282HN	Raindance	101.270	2471.000	8550.630	96.710	2471.000	21.930	2542.650
Raindance FC 26-312HN	Raindance FC 26-312HN (PWB)	Slot W-28 - Raindance FC 26-312HN	Raindance	101.720	838.000	8200.000	99.410	838.000	17.890	20491.560
Raindance FC 26-369HN	Raindance FC 26-369HN (PWB)	Slot E-29 - Raindance FC 26-369HN	Raindance	109.940	700.000	8120.080	107.840	700.000	20.640	20491.560
Raindance FC 23-289HNX	Raindance FC 23-289HNX (PWB)	Slot E-07 - Raindance FC 23-289HNX	Raindance	110.010	2076.000	2076.000	106.080	2076.000	8.830	20491.560
Raindance FD 20-242HN	Raindance FD 20-242HN (PWB)	Slot W-07 - Raindance FD 20-242HN	Raindance	111.000	2091.000	8539.100	107.050	2091.000	27.620	2181.760
Raindance FC 26-329HN	Raindance FC 26-329HN (PWB)	Slot W-29 - Raindance FC 26-329HN	Raindance	111.120	600.000	8206.780	109.190	600.000	19.120	20491.560
Raindance FC 23-272HC	Raindance FC 23-272HC (PWB)	Slot E-06 - Raindance FC 23-272HC	Raindance	119.600	1970.000	1970.000	115.850	1970.000	9.870	20491.560
Raindance FC 26-392HNX	Raindance FC 26-392HNX (PWB)	Slot E-30 - Raindance FC 26-392HNX	Raindance	119.840	600.000	8145.570	117.910	600.000	22.820	20491.560
Raindance FD 20-242HNX	Raindance FD 20-242HNX (PWB)	Slot W-06 - Raindance FD 20-242HNX	Raindance	120.760	1732.000	8546.590	117.380	1500.000	34.870	1837.270
Raindance FC 26-392HN	Raindance FC 26-392HN (PWB)	Slot W-30 - Raindance FC 26-392HN	Raindance	120.960	600.000	8239.950	119.030	600.000	22.300	20491.560
GWOGCO - Raindance FD 19-21HN	GWOGCO - Raindance FD 19-21HN (AWB)	ZZ-GWOGCO - Raindance FD 19-21HN	Raindance	129.400	9104.330	9104.330	103.150	9120.730	4.140	9186.350
Raindance FC 23-249HN	Raindance FC 23-249HN (PWB)	Slot E-05 - Raindance FC 23-249HN	Raindance	130.520	1635.000	1635.000	127.140	1500.000	10.400	20491.560

Offset WellName	Offset Wellbore	Offset Slot	Offset Structure	Separation [ft]	MD[ft]	Diverging From[ft]	Ellipse Separation [ft]	Ellipse MD[ft]	Clearance Factor	Clearance MD[ft]
Raindance FD 20-239HC	Raindance FD 20-239HC (PWB)	Slot W-05 - Raindance FD 20-239HC	Raindance	131.600	1750.000	8530.180	128.200	1750.000	37.600	1870.080
Raindance FC 23-232HN	Raindance FC 23-232HN (PWB)	Slot E-04 - Raindance FC 23-232HN	Raindance	140.320	1516.000	1516.000	136.940	1500.000	11.120	20491.560
Raindance FD 20-239HN	Raindance FD 20-239HN (PWB)	Slot W-04 - Raindance FD 20-239HN	Raindance	141.190	1490.000	8532.870	137.820	1492.780	41.800	1500.000
Raindance FC 23-232HNX	Raindance FC 23-232HNX (PWB)	Slot E-03 - Raindance FC 23-232HNX	Raindance	150.220	1248.000	1248.000	147.250	1248.000	11.490	20491.560
Raindance FD 20-202HN	Raindance FD 20-202HN (PWB)	Slot W-03 - Raindance FD 20-202HN	Raindance	150.990	959.000	8523.580	148.480	959.000	56.840	1148.290
Raindance FC 23-209HC	Raindance FC 23-209HC (PWB)	Slot E-02 - Raindance FC 23-209HC	Raindance	160.130	985.000	985.000	157.580	985.000	12.980	20491.560
Raindance FD 20-202HNX	Raindance FD 20-202HNX (PWB)	Slot W-02 - Raindance FD 20-202HNX	Raindance	160.800	600.000	8530.180	158.870	600.000	75.470	853.020
Raindance FC 23-209HN	Raindance FC 23-209HN (PWB)	Slot E-01 - Raindance FC 23-209HN	Raindance	169.720	645.000	645.000	167.720	645.000	13.480	20491.560
Extraction - Kodak 03	Extraction - Kodak 03 (AWB)	ZZ-Extraction - Kodak 03	Raindance	247.290	7424.470	7424.470	141.080	7414.700	2.330	7400.000
Walter - THAYER 1-30	Walter - THAYER 1-30 (AWB)	ZZ-Walter - THAYER 1-30	Raindance	340.160	11194.060	11194.060	307.060	11194.060	10.270	11187.660
GWOGCO - H-Y 29-21-4	GWOGCO - H-Y 29-21-4 (AWB)	ZZ-GWOGCO - H-Y 29-21-4	Raindance	616.670	6971.780	6971.780	598.540	6971.780	33.940	6938.980
Extraction - Kodak 06	Extraction - Kodak 06 (AWB)	ZZ-Extraction - Kodak 06	Raindance	704.010	7152.230	7152.230	598.770	7168.640	6.660	7217.850
GWOGCO - H-Y 29-52	GWOGCO - H-Y 29-52 (AWB)	ZZ-GWOGCO - H-Y 29-52	Raindance	951.460	6676.510	6676.510	930.140	6676.510	44.240	6800.000
Extraction - Kodak 09	Extraction - Kodak 09 (AWB)	ZZ-Extraction - Kodak 09	Raindance	1126.450	7046.470	7046.470	1021.830	7070.210	10.690	7168.640
GWOGCO - H-Y 20-53	GWOGCO - H-Y 20-53 (AWB)	ZZ-GWOGCO - H-Y 20-53	Raindance	1800.880	7168.640	7168.640	1778.030	7168.640	78.680	7100.000
GWOGCO - H-Y 29-21-3	GWOGCO - H-Y 29-21-3 (AWB)	ZZ-GWOGCO - H-Y 29-21-3	Raindance	1821.550	6906.170	6906.170	1807.220	6906.170	125.330	7086.610
Extraction - Kodak 10	Extraction - Kodak 10 (AWB)	ZZ-Extraction - Kodak 10	Raindance	1823.410	6935.200	6935.200	1718.970	6955.380	17.320	7119.420
GWOGCO - H-Y 29-31-8	GWOGCO - H-Y 29-31-8 (AWB)	ZZ-GWOGCO - H-Y 29-31-8	Raindance	1910.500	6824.150	6824.150	1894.380	6824.150	117.000	6971.780
Extraction - Kodak 13	Extraction - Kodak 13 (AWB)	ZZ-Extraction - Kodak 13	Raindance	2149.170	6856.960	6856.960	2044.760	6873.360	20.410	7070.210
GWOGCO - H-Y 20-23	GWOGCO - H-Y 20-23 (AWB)	ZZ-GWOGCO - H-Y 20-23	Raindance	2196.080	606.960	7100.000	2194.040	656.170	116.700	7086.610
GWOGCO - H-Y 29-21	GWOGCO - H-Y 29-21 (AWB)	ZZ-GWOGCO - H-Y 29-21	Raindance	2203.940	25.000	25.000				
GWOGCO - H-Y 20-34	GWOGCO - H-Y 20-34 (AWB)	ZZ-GWOGCO - H-Y 20-34	Raindance	2218.730	318.980	6922.570	2217.260	318.980	161.090	7119.420
GWOGCO - H-Y 20-23-18	GWOGCO - H-Y 20-23-18 (AWB)	ZZ-GWOGCO - H-Y 20-23-18	Raindance	2219.280	125.500	6971.780	2218.130	131.230	130.220	7000.000
GWOGCO - H-Y 20-54	GWOGCO - H-Y 20-54 (AWB)	ZZ-GWOGCO - H-Y 20-54	Raindance	2221.510	25.000	6000.000	2220.450	82.020	192.440	7086.610
GWOGCO - H-Y 29-31-2	GWOGCO - H-Y 29-31-2 (AWB)	ZZ-GWOGCO - H-Y 29-31-2	Raindance	2222.980	25.000	6889.760	2221.980	25.000	196.310	7185.040
GWOGCO - H-Y 29-31	GWOGCO - H-Y 29-31 (AWB)	ZZ-GWOGCO - H-Y 29-31	Raindance	2223.990	25.000	6873.360	2222.980	25.000	160.740	7070.210
GWOGCO - H-Y 29-51	GWOGCO - H-Y 29-51 (AWB)	ZZ-GWOGCO - H-Y 29-51	Raindance	2225.390	25.000	6840.550	2224.330	65.620	188.770	7037.400
KMG - ONYX 13-29	KMG - ONYX 13-29 (AWB)	ZZ-KMG - ONYX 13-29	Raindance	2633.280	4150.260	4150.260	2625.700	4232.280	168.310	6900.000
Walter - THAYER 2-30	Walter - THAYER 2-30 (AWB)	ZZ-Walter - THAYER 2-30	Raindance	2975.260	11023.620	11023.620	2943.520	11040.030	84.270	12040.680
UNI OIL - MACLOUGHAN 25-1	UNI OIL - MACLOUGHAN 25-1 (AWB)	ZZ-UNI OIL - MACLOUGHAN 25-1	Raindance	2992.040	16159.110	16159.110	2915.550	16174.540	38.350	16601.050
Extraction - RAINDANCE 7	Extraction - RAINDANCE 7 (AWB)	ZZ-Extraction - RAINDANCE 7	Raindance	4150.410	0.000	7841.530	4148.820	1213.910	187.270	6900.000
Extraction - RAINDANCE 8	Extraction - RAINDANCE 8 (PWB)	ZZ-Extraction - RAINDANCE 8	Raindance	4155.220	2078.000	8185.700	4151.150	2083.330	189.110	6900.000
Extraction - RAINDANCE 1-1-32	Extraction - RAINDANCE 1-1-32 (PWB)	ZZ-Extraction - RAINDANCE 1-1-32	Raindance	4158.220	1826.000	8072.180	4154.560	1837.270	202.440	12549.210
Extraction - RAINDANCE 9	Extraction - RAINDANCE 9 (PWB)	ZZ-Extraction - RAINDANCE 9	Raindance	4164.210	2230.970	8169.290	4159.900	2230.970	194.170	6900.000
Extraction - RAINDANCE 2	Extraction - RAINDANCE 2 (PWB)	ZZ-Extraction - RAINDANCE 2	Raindance	4165.930	1828.000	8200.590	4162.270	1837.270	206.230	13156.170
Extraction - RAINDANCE 3	Extraction - RAINDANCE 3 (PWB)	ZZ-Extraction - RAINDANCE 3	Raindance	4170.140	1509.190	1509.190	4166.630	1500.000	212.280	6938.980
Extraction - RAINDANCE 4	Extraction - RAINDANCE 4 (PWB)	ZZ-Extraction - RAINDANCE 4	Raindance	4174.310	1828.000	8218.500	4170.650	1837.270	208.990	13451.440
Extraction - RAINDANCE 5	Extraction - RAINDANCE 5 (PWB)	ZZ-Extraction - RAINDANCE 5	Raindance	4178.530	1828.000	8241.330	4174.860	1837.270	212.500	13664.700
Extraction - RAINDANCE 6	Extraction - RAINDANCE 6 (PWB)	ZZ-Extraction - RAINDANCE 6	Raindance	4186.550	787.400	8110.010	4184.180	787.400	215.910	14058.400
UNKNOWN - KENNETH THAYER 1	UNKNOWN - KENNETH THAYER 1 (AWB)	ZZ-UNKNOWN - KENNETH THAYER 1	Raindance	4326.140	12342.630	12342.630	4282.860	12368.770	87.720	13943.570
Ranchers - Retta J 1	Ranchers - Retta J 1 (AWB)	ZZ-Ranchers - Retta J 1	Raindance	8061.070	17601.710	17601.710	8013.750	17634.510	145.550	20491.560

All data is in Feet unless otherwise stated
Coordinates are from Slot MD's are from Rig and TVD's are from Rig (Planned Datum #1 4809.0ft above Mean Sea Level)
Vertical Section is from 0.00N 0.00E on azimuth 272.130 degrees
Prepared by Great Western Operating Company
Date Printed: