

# Great Western Operating Company, LLC

**Location** Colorado  
**Field** Wattenburg  
**Installation** Raindance

**Slot** Slot W-09 - Raindance FD 20-282HC  
**Well** Raindance FD 20-282HC  
**Wellbore** Raindance FD 20-282HC (PWB)

Created by admin  
Date plotted 17-Nov-2016

Plot reference is Raindance FD 20-282HC (PWB).  
Ref wellpath is Raindance FD 20-282HC (PWP#1).  
Coordinates are in Feet reference Slot W-09 - Raindance FD 20-282HC.  
True Vertical Depths are reference Rig Datum.  
Measured Depths are reference Rig Datum.  
Rig Datum: Planned Datum #1  
Rig Datum to Mean Sea Level: 4809.00 ft.  
Plot North is aligned to TRUE North.

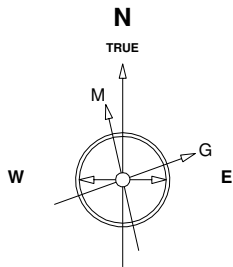

14-Nov-2016  
IGRF Model [1900.0-2020.0] Dip: -29.88 deg Field: 32206.0 nT  
Lat: S0 0 0.0000 Long: E3 0 0.0000 Elev: 4789.00 ft  
Magnetic North is 4.17 deg West of TRUE North  
To correct azimuth from Magnetic to TRUE subtract 4.17 deg

Scale 1 cm = 250 ft

East (Feet) ->

-1000 -500 0 500 1000 1500 2000 2500 3000 3500 4000 4500 5000 5500

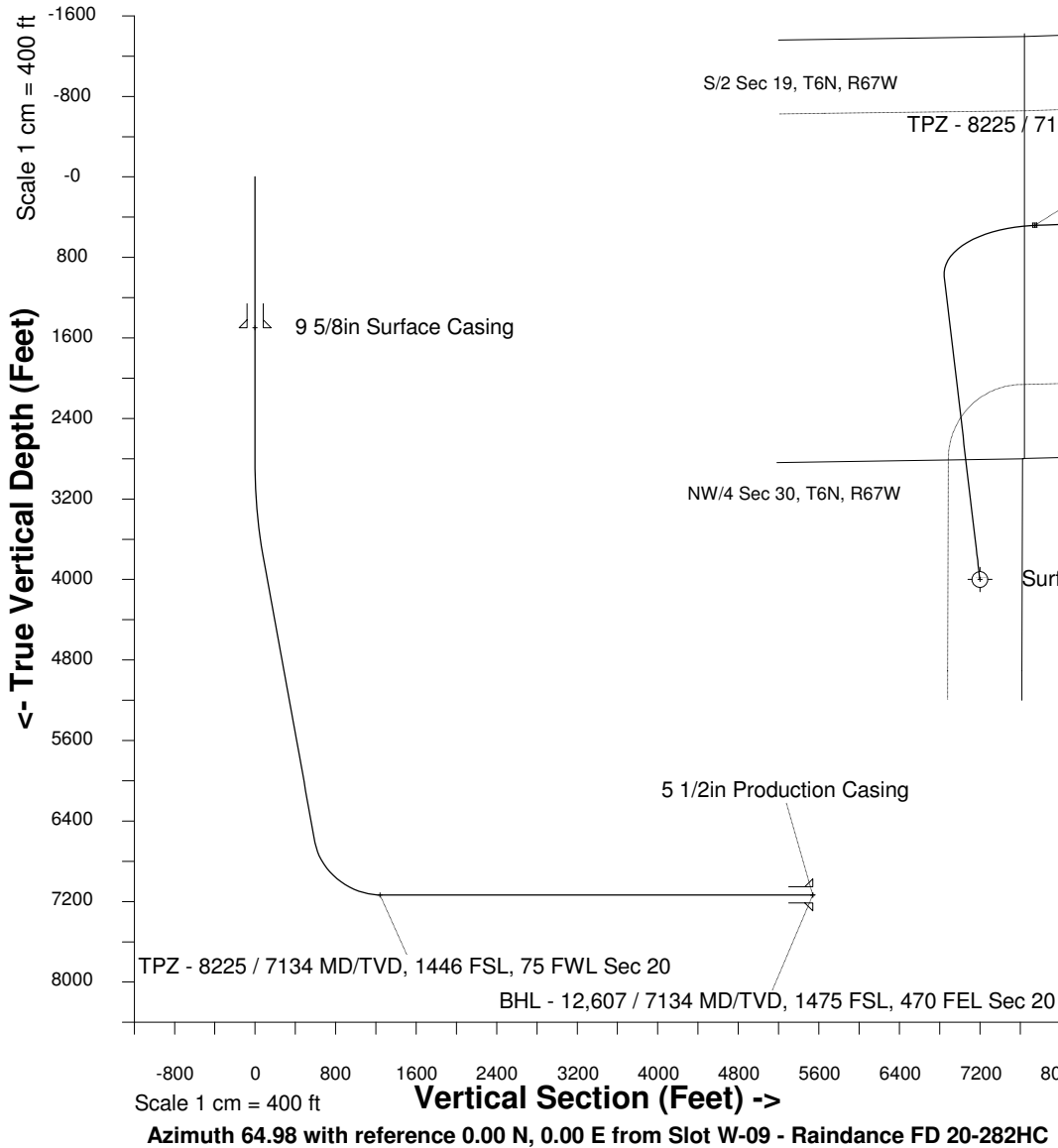

S/2 Sec 19, T6N, R67W

TPZ - 8225 / 7134 MD/TVD, 1446 FSL, 75 FWL Sec 20

BHL - 12,607 / 7134 MD/TVD, 1475 FSL, 470 FEL Sec 20

S/2 Sec 20, T6N, R67W

NW/4 Sec 30, T6N, R67W

Surface 0.00 N 0.00 E

<- North(Feet)

Scale 1 cm = 250 ft

## WELL PROFILE DATA

Point	MD	Inc	Azi	TVD	North	East	deg/100ft	V. Sect
Tie on	0.00	0.00	0.00	0.00	S 0.00	W 0.00		0.00
KOP	2820.00	0.00	353.30	2820.00	S 0.00	W 0.00	0.00	0.00
End of Build	3820.14	30.00	353.30	3775.05	N 254.19	W 29.86	9.84	80.45
End of Hold	7100.74	30.00	353.30	6616.01	N 1883.49	W 221.29	0.00	596.10
Target TPZ - ...Sec 20	8025.38	90.00	88.23	7134.00	N 2199.02	E 341.68	32.81	1239.67
T.D. & Target BHL... 20	12706.70	90.00	88.23	7134.00	N 2343.43	E 5020.77	0.00	5540.74

SYSDRILL  
Closest Approach Summary Report  
Wellbore: Raindance FD 20-282HC (PWB)  
Wellpath: Raindance FD 20-282HC (PWP#1)

Ellipse separations are reported ONLY if BOTH wells have uncertainty data  
Only Depth and Magnetic Reference Field error terms are correlated across tie points  
Scan limit is calculated on CENTRE to CENTRE distance

Summary data uses Closest Approach clearance calculation for all minima  
Hole size/Casings ARE included  
Hole size/Casings are NOT subtracted from Centre-Centre distance  
Confidence limit of 95.00% / 2.80 SD.

<b>Wellbore</b>	
Name	Raindance FD 20-282HC (PWB)
Created	15-Nov-2016
Last Revised	15-Nov-2016
<b>Well</b>	
Name	Raindance FD 20-282HC
Government ID	
Last Revised	15-Nov-2016
<b>Slot</b>	
Name	Slot W-09 - Raindance FD 20-282HC
Grid Northing	1412002.345
Grid Easting	3159325.038
Latitude	N40 27 46.5696
Longitude	W104 55 38.6508
North	25561841.440
East	-18483157.560
<b>Installation</b>	
Name	Raindance
Easting	41136929.757
Northing	12284170.646
Map Name	<unknown>
North Alignment	True
<b>Field</b>	
Name	Wattenburg
Easting	41136929.757
Northing	12284170.646
Map Name	<unknown>
North Alignment	Grid

#### Clearance Summary

Offset WellName	Offset Wellbore	Offset Slot	Offset Structure	Separation [ft]	MD[ft]	Diverging From[ft]	Ellipse Separation [ft]	Ellipse MD[ft]	Clearance Factor	Clearance MD[ft]
Raindance FD 20-282HN	Raindance FD 20-282HN (PWB)	Slot W-08 - Raindance FD 20-282HN	Raindance	9.610	2471.000	8028.470	5.050	2471.000	2.110	2471.000
Raindance FD 20-319HNX	Raindance FD 20-319HNX (PWB)	Slot W-10 - Raindance FD 20-319HNX	Raindance	9.910	2821.520	6861.480	4.780	2821.520	1.930	2821.520
Raindance FC 23-312HN	Raindance FC 23-312HN (PWB)	Slot E-09 - Raindance FC 23-312HN	Raindance	16.770	2755.910	7411.500	11.720	2800.000	3.300	2821.520
Raindance FC 23-312HC	Raindance FC 23-312HC (PWB)	Slot E-10 - Raindance FC 23-312HC	Raindance	19.250	2821.520	7546.430	14.130	2821.520	3.750	2837.930
Raindance FD 20-242HN	Raindance FD 20-242HN (PWB)	Slot W-07 - Raindance FD 20-242HN	Raindance	19.500	2091.000	7250.660	15.550	2091.000	4.390	12706.700
Raindance FC 23-289HN	Raindance FC 23-289HN (PWB)	Slot E-08 - Raindance FC 23-289HN	Raindance	19.700	2419.000	7691.180	15.220	2419.000	3.550	7693.570
Raindance FD 20-319HN	Raindance FD 20-319HN (PWB)	Slot W-11 - Raindance FD 20-319HN	Raindance	19.810	2821.520	6978.920	14.690	2821.520	3.860	2837.930
Raindance FC 23-289HNX	Raindance FC 23-289HNX (PWB)	Slot E-07 - Raindance FC 23-289HNX	Raindance	26.280	2076.000	7510.850	22.360	2076.000	6.660	2100.000
Raindance FC 23-329HNX	Raindance FC 23-329HNX (PWB)	Slot E-11 - Raindance FC 23-329HNX	Raindance	26.580	2821.520	7106.970	21.450	2821.520	5.170	2837.930
Raindance FD 20-242HNX	Raindance FD 20-242HNX (PWB)	Slot W-06 - Raindance FD 20-242HNX	Raindance	29.400	1732.000	8027.030	26.020	1500.000	7.020	12706.700
Raindance FD 20-322HN	Raindance FD 20-322HN (PWB)	Slot W-12 - Raindance FD 20-322HN	Raindance	30.620	2821.520	6819.870	25.500	2821.520	5.960	2837.930
Raindance FC 23-272HC	Raindance FC 23-272HC (PWB)	Slot E-06 - Raindance FC 23-272HC	Raindance	33.840	1970.000	8303.640	30.090	1970.000	8.950	2000.000
Raindance FC 23-352HN	Raindance FC 23-352HN (PWB)	Slot E-12 - Raindance FC 23-352HN	Raindance	34.570	2821.520	7230.140	29.450	2821.520	6.730	2837.930
Raindance FD 20-239HC	Raindance FD 20-239HC (PWB)	Slot W-05 - Raindance FD 20-239HC	Raindance	40.320	1750.000	7300.010	36.920	1750.000	7.230	12706.700
Raindance FD 20-359HC	Raindance FD 20-359HC (PWB)	Slot W-13 - Raindance FD 20-359HC	Raindance	40.320	2821.520	6922.570	35.190	2821.520	7.840	2854.330
Raindance FC 23-369HN	Raindance FC 23-369HN (PWB)	Slot E-13 - Raindance FC 23-369HN	Raindance	43.360	2821.520	7029.910	38.240	2821.520	8.430	2837.930
Raindance FC 23-249HN	Raindance FC 23-249HN (PWB)	Slot E-05 - Raindance FC 23-249HN	Raindance	43.610	1635.000	8175.780	40.230	1500.000	12.910	1500.000
Raindance FD 20-239HN	Raindance FD 20-239HN (PWB)	Slot W-04 - Raindance FD 20-239HN	Raindance	49.920	1490.000	7288.980	46.560	1492.780	8.180	12706.700
Raindance FD 20-362HNX	Raindance FD 20-362HNX (PWB)	Slot W-14 - Raindance FD 20-362HNX	Raindance	50.120	2821.520	6604.340	44.990	2821.520	9.730	2854.330
Raindance FC 23-369HC	Raindance FC 23-369HC (PWB)	Slot E-14 - Raindance FC 23-369HC	Raindance	52.550	2821.520	7144.230	47.650	2821.520	10.680	2854.330
Raindance FC 23-232HN	Raindance FC 23-232HN (PWB)	Slot E-04 - Raindance FC 23-232HN	Raindance	52.800	1516.000	8325.900	49.420	1500.000	15.630	1500.000
Raindance FD 20-202HN	Raindance FD 20-202HN (PWB)	Slot W-03 - Raindance FD 20-202HN	Raindance	59.820	959.000	7337.740	57.310	959.000	11.700	12706.700
Raindance FD 20-362HN	Raindance FD 20-362HN (PWB)	Slot W-15 - Raindance FD 20-362HN	Raindance	60.020	2821.520	6734.210	54.900	2821.520	11.130	12680.450
Raindance FC 23-392HNX	Raindance FC 23-392HNX (PWB)	Slot E-15 - Raindance FC 23-392HNX	Raindance	61.870	2821.520	6734.290	56.750	2821.520	12.000	2854.330
Raindance FC 23-232HNX	Raindance FC 23-232HNX (PWB)	Slot E-03 - Raindance FC 23-232HNX	Raindance	62.350	1248.000	8169.290	59.370	1248.000	20.610	1328.740
Raindance FD 20-202HNX	Raindance FD 20-202HNX (PWB)	Slot W-02 - Raindance FD 20-202HNX	Raindance	69.720	600.000	7336.900	67.790	600.000	13.390	12706.700
Raindance FD 20-399HC	Raindance FD 20-399HC (PWB)	Slot W-16 - Raindance FD 20-399HC	Raindance	69.930	2821.520	2821.520	64.800	2821.520	13.550	2870.730
Raindance FC 23-209HC	Raindance FC 23-209HC (PWB)	Slot E-02 - Raindance FC 23-209HC	Raindance	71.990	985.000	8468.400	69.440	985.000	24.510	9087.930
Raindance FC 26-009HN	Raindance FC 26-009HN (PWB)	Slot E-16 - Raindance FC 26-009HN	Raindance	72.470	2821.520	6862.730	67.340	2821.520	14.050	2870.730
Raindance FC 26-169HN	Raindance FC 26-169HN (PWB)	Slot W-17 - Raindance FC 26-169HN	Raindance	80.200	2821.520	2821.520	75.070	2821.520	15.520	2870.730
Raindance FC 23-209HN	Raindance FC 23-209HN (PWB)	Slot E-01 - Raindance FC 23-209HN	Raindance	81.230	645.000	8448.160	79.230	645.000	29.140	9200.000
Raindance FC 26-032HN	Raindance FC 26-032HN (PWB)	Slot E-17 - Raindance FC 26-032HN	Raindance	82.070	2821.520	6709.000	76.940	2821.520	15.890	2870.730
Raindance FC 26-169HNX	Raindance FC 26-169HNX (PWB)	Slot W-18 - Raindance FC 26-169HNX	Raindance	90.100	2821.520	2821.520	84.970	2821.520	17.420	2887.140
Raindance FC 26-032HC	Raindance FC 26-032HC (PWB)	Slot E-18 - Raindance FC 26-032HC	Raindance	91.730	2821.520	6826.790	86.610	2821.520	17.740	2870.730
Raindance FC 26-192HC	Raindance FC 26-192HC (PWB)	Slot W-19 - Raindance FC 26-192HC	Raindance	100.000	2821.520	2821.520	94.870	2821.520	19.310	2887.140
Raindance FC 26-049HN	Raindance FC 26-049HN (PWB)	Slot E-19 - Raindance FC 26-049HN	Raindance	101.270	2821.520	6541.820	96.140	2821.520	19.570	2887.140
Raindance FC 26-209HN	Raindance FC 26-209HN (PWB)	Slot W-20 - Raindance FC 26-209HN	Raindance	109.900	2821.520	2821.520	104.780	2821.520	21.200	2887.140
Raindance FC 26-072HNX	Raindance FC 26-072HNX (PWB)	Slot E-20 - Raindance FC 26-072HNX	Raindance	111.000	2821.520	6316.450	105.870	2821.520	21.430	2887.140
Raindance FC 26-232HN	Raindance FC 26-232HN (PWB)	Slot W-21 - Raindance FC 26-232HN	Raindance	119.500	2821.520	2821.520	114.370	2821.520	23.040	2900.000
Raindance FC 26-089HC	Raindance FC 26-089HC (PWB)	Slot E-21 - Raindance FC 26-089HC	Raindance	121.820	2821.520	2821.520	116.700	2821.520	23.490	2900.000
GWOGCO - H-Y 20-23-18	GWOGCO - H-Y 20-23-18 (AWB)	ZZ-GWOGCO - H-Y 20-23-18	Raindance	126.420	10564.540	10564.540	85.660	10547.900	2.870	10515.090
Raindance FC 26-232HNX	Raindance FC 26-232HNX (PWB)	Slot W-22 - Raindance FC 26-232HNX	Raindance	129.400	2530.000	2530.000	124.740	2530.000	27.340	2624.670
Raindance FC 26-089HN	Raindance FC 26-089HN (PWB)	Slot E-22 - Raindance FC 26-089HN	Raindance	131.530	2821.520	2821.520	126.410	2821.520	25.340	2903.540
GWOGCO - H-Y 20-53	GWOGCO - H-Y 20-53 (AWB)	ZZ-GWOGCO - H-Y 20-53	Raindance	135.120	9297.450	9297.450	108.520	9284.780	4.710	9219.160
Raindance FC 26-249HC	Raindance FC 26-249HC (PWB)	Slot W-23 - Raindance FC 26-249HC	Raindance	140.320	2400.000	2400.000	135.870	2400.000	30.960	2500.000
Raindance FC 26-112HN	Raindance FC 26-112HN (PWB)	Slot E-23 - Raindance FC 26-112HN	Raindance	141.190	2821.520	8715.460	136.060	2821.520	27.170	2903.540
GWOGCO - H-Y 20-54	GWOGCO - H-Y 20-54 (AWB)	ZZ-GWOGCO - H-Y 20-54	Raindance	147.940	11804.590	11804.590	87.240	11778.220	2.360	11761.810
Raindance FC 26-272HN	Raindance FC 26-272HN (PWB)	Slot W-24 - Raindance FC 26-272HN	Raindance	150.220	2052.000	2052.000	146.330	2052.000	37.640	2181.760
Raindance FC 26-112HNX	Raindance FC 26-112HNX (PWB)	Slot E-24 - Raindance FC 26-112HNX	Raindance	150.920	2821.520	8661.420	145.790	2821.520	29.010	2919.950
Raindance FC 26-289HN	Raindance FC 26-289HN (PWB)	Slot W-25 - Raindance FC 26-289HN	Raindance	159.820	1679.000	1679.000	156.440	1500.000	46.780	1837.270
Raindance FC 26-129HC	Raindance FC 26-129HC (PWB)	Slot E-25 - Raindance FC 26-129HC	Raindance	160.730	2821.520	8611.530	155.600	2821.520	30.870	2919.950

Offset WellName	Offset Wellbore	Offset Slot	Offset Structure	Separation [ft]	MD[ft]	Diverging From[ft]	Ellipse Separation [ft]	Ellipse MD[ft]	Clearance Factor	Clearance MD[ft]
Raindance FC 26-289HNX	Raindance FC 26-289HNX (PWB)	Slot W-26 - Raindance FC 26-289HNX	Raindance	169.720	1319.000	1319.000	166.630	1319.000	52.520	1500.000
Raindance FC 26-152HN	Raindance FC 26-152HN (PWB)	Slot E-26 - Raindance FC 26-152HN	Raindance	170.550	2821.520	8649.800	165.430	2821.520	32.720	2936.350
Raindance FC 26-312HC	Raindance FC 26-312HC (PWB)	Slot W-27 - Raindance FC 26-312HC	Raindance	179.620	1181.100	1181.100	176.760	1181.100	59.200	1377.950
Raindance FC 26-352HNX	Raindance FC 26-352HNX (PWB)	Slot E-27 - Raindance FC 26-352HNX	Raindance	181.200	900.000	900.000	178.790	900.000	69.670	1148.290
Raindance FC 26-312HN	Raindance FC 26-312HN (PWB)	Slot W-28 - Raindance FC 26-312HN	Raindance	190.540	838.000	838.000	188.230	838.000	75.530	1115.490
Raindance FC 26-369HC	Raindance FC 26-369HC (PWB)	Slot E-28 - Raindance FC 26-369HC	Raindance	191.040	800.000	800.000	188.790	800.000	77.630	1049.870
Raindance FC 26-329HN	Raindance FC 26-329HN (PWB)	Slot W-29 - Raindance FC 26-329HN	Raindance	200.140	600.000	600.000	198.210	600.000	91.580	951.440
Raindance FC 26-369HN	Raindance FC 26-369HN (PWB)	Slot E-29 - Raindance FC 26-369HN	Raindance	200.880	700.000	700.000	198.790	700.000	86.410	984.250
Raindance FC 26-392HN	Raindance FC 26-392HN (PWB)	Slot W-30 - Raindance FC 26-392HN	Raindance	210.040	600.000	600.000	208.110	600.000	95.580	967.850
Raindance FC 26-392HNX	Raindance FC 26-392HNX (PWB)	Slot E-30 - Raindance FC 26-392HNX	Raindance	210.720	600.000	600.000	208.800	600.000	96.150	967.850
GWOGCO - H-Y 20-23	GWOGCO - H-Y 20-23 (AWB)	ZZ-GWOGCO - H-Y 20-23	Raindance	465.200	9919.220	9919.220	433.420	9940.940	11.700	10187.010
GWOGCO - Raindance FD 19-21HN	GWOGCO - Raindance FD 19-21HN (AWB)	ZZ-GWOGCO - Raindance FD 19-21HN	Raindance	637.350	7300.000	7300.000	566.500	7316.270	8.820	7381.890
GWOGCO - H-Y 20-34	GWOGCO - H-Y 20-34 (AWB)	ZZ-GWOGCO - H-Y 20-34	Raindance	789.750	11187.660	11187.660	742.060	11171.260	15.790	11000.000
GWOGCO - H-Y 29-21-3	GWOGCO - H-Y 29-21-3 (AWB)	ZZ-GWOGCO - H-Y 29-21-3	Raindance	1448.580	10536.890	10536.890	1411.750	10531.500	38.530	10318.240
GWOGCO - H-Y 29-21-4	GWOGCO - H-Y 29-21-4 (AWB)	ZZ-GWOGCO - H-Y 29-21-4	Raindance	1454.730	9220.050	9220.050	1429.700	9220.050	58.100	9169.950
GWOGCO - H-Y 29-31-2	GWOGCO - H-Y 29-31-2 (AWB)	ZZ-GWOGCO - H-Y 29-31-2	Raindance	1458.680	11876.640	11876.640	1400.040	11860.240	24.630	11729.000
Extraction - Kodak 03	Extraction - Kodak 03 (AWB)	ZZ-Extraction - Kodak 03	Raindance	1548.900	8407.750	10047.340	1441.540	8415.350	14.400	8480.970
GWOGCO - H-Y 29-52	GWOGCO - H-Y 29-52 (AWB)	ZZ-GWOGCO - H-Y 29-52	Raindance	1816.030	3428.480	9131.360	1807.280	3428.480	112.000	9268.370
GWOGCO - H-Y 29-31	GWOGCO - H-Y 29-31 (AWB)	ZZ-GWOGCO - H-Y 29-31	Raindance	2117.250	11176.610	11176.610	2070.470	11176.610	45.250	11154.860
GWOGCO - H-Y 29-21	GWOGCO - H-Y 29-21 (AWB)	ZZ-GWOGCO - H-Y 29-21	Raindance	2184.360	25.000	9800.000				
GWOGCO - H-Y 29-31-8	GWOGCO - H-Y 29-31-8 (AWB)	ZZ-GWOGCO - H-Y 29-31-8	Raindance	2190.280	82.020	10454.280	2189.200	82.020	77.700	10843.180
GWOGCO - H-Y 29-51	GWOGCO - H-Y 29-51 (AWB)	ZZ-GWOGCO - H-Y 29-51	Raindance	2206.400	25.000	11778.220	2205.360	65.620	49.800	12057.090
Extraction - Kodak 06	Extraction - Kodak 06 (AWB)	ZZ-Extraction - Kodak 06	Raindance	2261.230	6234.680	12159.660	2176.610	6282.810	23.410	8464.570
Extraction - Kodak 09	Extraction - Kodak 09 (AWB)	ZZ-Extraction - Kodak 09	Raindance	2592.960	6022.430	8316.930	2504.900	6069.550	27.410	8398.950
KMG - ONYX 13-29	KMG - ONYX 13-29 (AWB)	ZZ-KMG - ONYX 13-29	Raindance	2712.650	2821.520	8402.640	2706.820	2821.520	209.440	11253.280
Walter - THAYER 1-30	Walter - THAYER 1-30 (AWB)	ZZ-Walter - THAYER 1-30	Raindance	2816.690	4122.260	4122.260	2806.540	4166.670	142.020	7200.000
Extraction - Kodak 10	Extraction - Kodak 10 (AWB)	ZZ-Extraction - Kodak 10	Raindance	3193.310	5686.120	8338.890	3103.390	5741.470	33.130	6561.680
Extraction - Kodak 13	Extraction - Kodak 13 (AWB)	ZZ-Extraction - Kodak 13	Raindance	3458.210	5506.940	10472.110	3367.580	5561.020	35.580	6463.250
Walter - THAYER 2-30	Walter - THAYER 2-30 (AWB)	ZZ-Walter - THAYER 2-30	Raindance	3687.830	2821.520	2821.520	3681.070	2821.520	278.200	7200.000
Extraction - RAINDANCE 7	Extraction - RAINDANCE 7 (AWB)	ZZ-Extraction - RAINDANCE 7	Raindance	4241.030	0.000	11208.840	4239.430	1213.910	73.720	12706.700
Extraction - RAINDANCE 8	Extraction - RAINDANCE 8 (PWB)	ZZ-Extraction - RAINDANCE 8	Raindance	4245.880	2078.000	2078.000	4241.810	2083.330	73.910	12706.700
Extraction - RAINDANCE 1-1-32	Extraction - RAINDANCE 1-1-32 (PWB)	ZZ-Extraction - RAINDANCE 1-1-32	Raindance	4248.710	1826.000	1826.000	4245.050	1837.270	238.330	12706.700
Extraction - RAINDANCE 9	Extraction - RAINDANCE 9 (PWB)	ZZ-Extraction - RAINDANCE 9	Raindance	4254.920	2230.970	2230.970	4250.610	2230.970	75.670	12706.700
Extraction - RAINDANCE 2	Extraction - RAINDANCE 2 (PWB)	ZZ-Extraction - RAINDANCE 2	Raindance	4256.470	1828.000	1828.000	4252.810	1837.270	77.930	12706.700
Extraction - RAINDANCE 3	Extraction - RAINDANCE 3 (PWB)	ZZ-Extraction - RAINDANCE 3	Raindance	4260.740	1509.190	1509.190	4257.220	1500.000	80.030	12706.700
Extraction - RAINDANCE 4	Extraction - RAINDANCE 4 (PWB)	ZZ-Extraction - RAINDANCE 4	Raindance	4264.960	1828.000	1828.000	4261.290	1837.270	81.170	12706.700
Extraction - RAINDANCE 5	Extraction - RAINDANCE 5 (PWB)	ZZ-Extraction - RAINDANCE 5	Raindance	4269.210	1828.000	1828.000	4265.550	1837.270	84.560	12706.700
Extraction - RAINDANCE 6	Extraction - RAINDANCE 6 (PWB)	ZZ-Extraction - RAINDANCE 6	Raindance	4277.290	787.400	787.400	4274.920	787.400	86.560	12706.700
UNKNOWN - KENNETH THAYER 1	UNKNOWN - KENNETH THAYER 1 (AWB)	ZZ-UNKNOWN - KENNETH THAYER 1	Raindance	5577.030	2821.520	2821.520	5570.090	2821.520	360.270	7300.000
UNI OIL - MACLOUGHAN 25-1	UNI OIL - MACLOUGHAN 25-1 (AWB)	ZZ-UNI OIL - MACLOUGHAN 25-1	Raindance	8218.190	2821.520	2821.520	8211.450	2837.930	376.410	7400.000
Ranchers - Retta J 1	Ranchers - Retta J 1 (AWB)	ZZ-Ranchers - Retta J 1	Raindance	10133.390	0.000	0.000	10132.390	0.000	601.690	12706.700

All data is in Feet unless otherwise stated  
Coordinates are from Slot MD's are from Rig ( Planned Datum #1 4809.0ft above Mean Sea Level )  
Vertical Section is from 0.00N 0.00E on azimuth 64.980 degrees  
Prepared by Great Western Operating Company  
Date Printed: