



Lat40°, Inc. 6250 W. 10th Street, Unit 2, Greeley, CO 970-515-5294

NOTIFICATION ZONE DRAWING

WILMOTH 4N64W5J PAD

SECTION: 5
TOWNSHIP: 4N
RANGE: 64W
6TH. P.M.
WELD COUNTY, CO

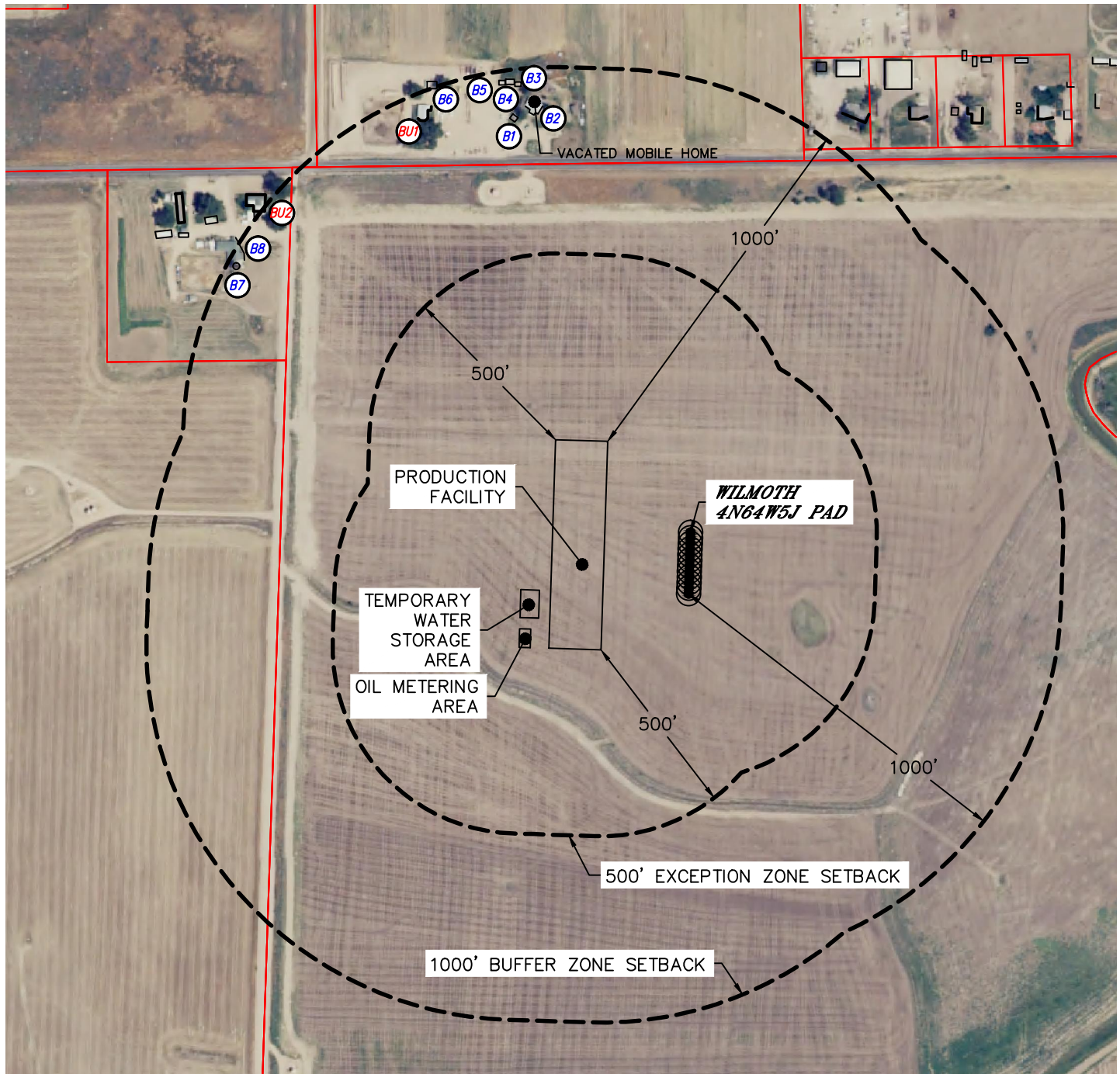

EXCEPTION ZONE:

NO EXISTING BUILDING UNITS WITHIN EXCEPTION ZONE

BUFFER ZONE:

- BU1** BUILDING UNIT **BU1** ±925' NW
- BU2** BUILDING UNIT **BU2** ±992' NW

LEGEND

- PROPERTY LINE
- BUILDING
- BUILDING UNIT

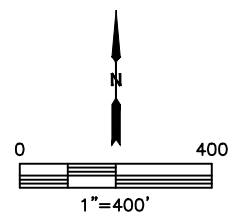

DATE: 1/4/2017
PROJECT#: 2016109