



**Holloway & Holloway, Inc.**  
 P.O. Box 3331  
 Greeley, CO 80633  
 (303) 867-3715  
 (303) 352-5852

NW cor. capped monument

R64W

NE cor. re-bar in roadway

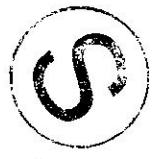
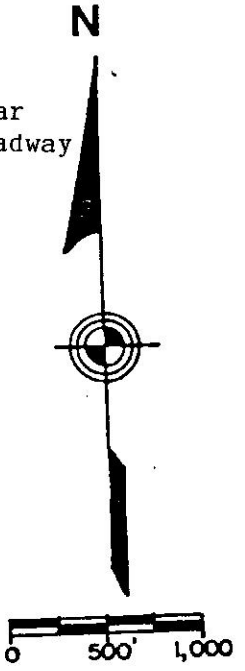
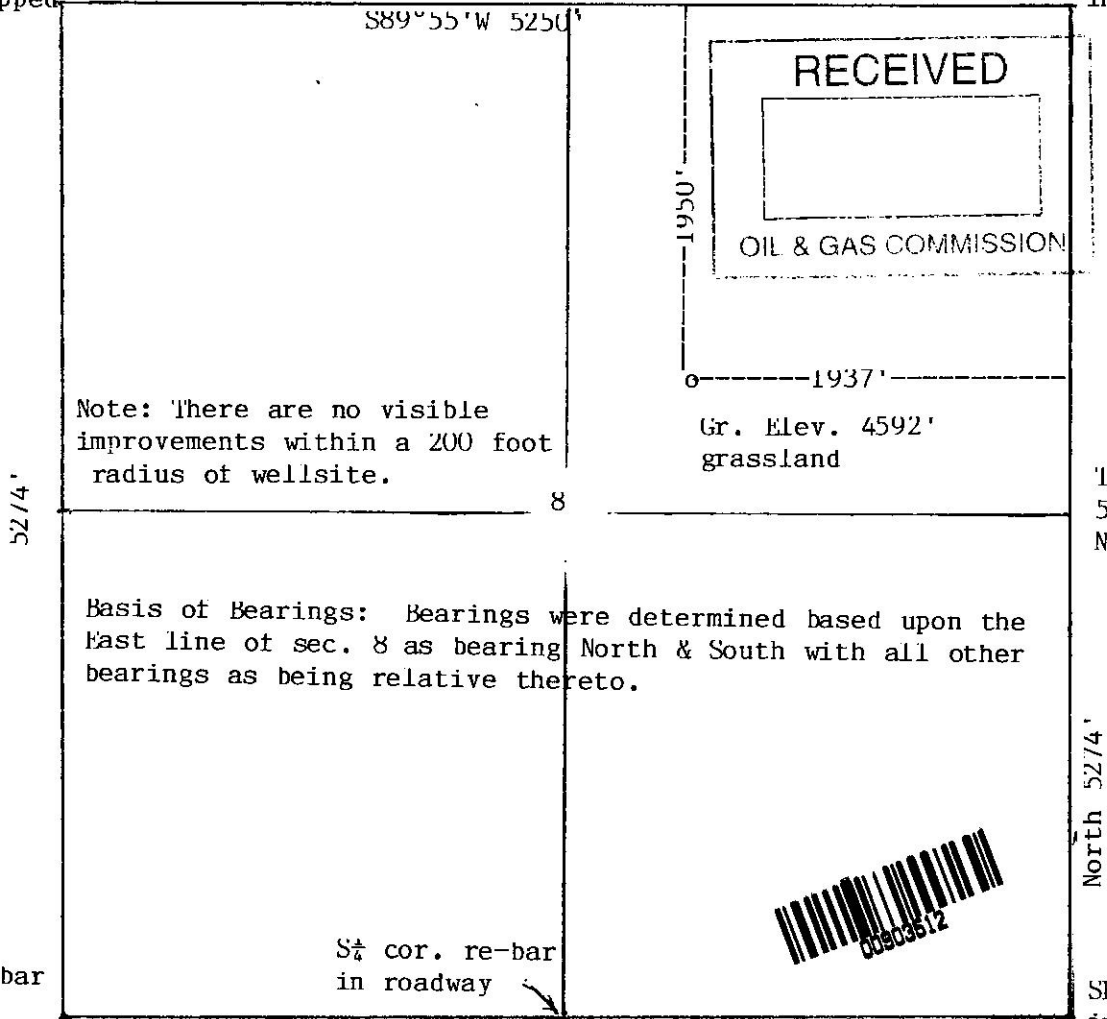

5274'

T  
5  
N

North 5274'

Note: There are no visible improvements within a 200 foot radius of wellsite.

Gr. Elev. 4592'  
grassland

Basis of Bearings: Bearings were determined based upon the East line of sec. 8 as bearing North & South with all other bearings as being relative thereto.



S $\frac{1}{4}$  cor. re-bar in roadway

SE cor. re-bar in roadway

SW cor. re-bar in roadway

2648'

Basis of elev spot elev at SE cor. 4611'

Scale --- 1" = 1000'

In accordance with a request from Prima Oil & Gas Company the Undersigned has determined the location of the Jurgens 8-13 well to be 1950'FNL & 1937'FEL at right angles as co-ordinates Section 8 Township 5N Range 64W of the 6th principal Meridian Weld County, Colorado.

I hereby certify, Prima Oil & Gas company that this oil and/or gas well location certificate was prepared for that it is not a land survey plat or improvement survey plat, and that it is not to be relied upon for the establishment of fence, building or other future improvement lines  
 3-19-2001

Date \_\_\_\_\_

*Brian J. Holloway*

Holloway & Holloway, Inc.  
 States of