



VDL CCL GAMMA-RAY  
CEMENT BOND LOG

Pioneer Energy Services

Company GREAT WESTERN OIL & GAS LLC  
Well PETERSON CX GH 30-40 D  
Field WATTENBERG  
County WELD State COLORADO

Company GREAT WESTERN OIL & GAS LLC  
Well PETERSON CX GH 30-40 D  
Field WATTENBERG  
County WELD  
State COLORADO

Location: SHL 1427' FNL & 2261' FEL SWNE  
EST. BHL 2621' FNL & 20' FEL SENE  
SEC 30 TWP 5N RGE 63W  
Permanent Datum GL Elevation 4574'  
Log Measured From KB  
Drilling Measured From KB  
Other Services

Date JAN. 22 2013

Run Number ONE  
Depth Driller 7347'  
Depth Logger 7320'  
Bottom Logged Interval 7302'  
Top Log Interval 40'  
Open Hole Size 7 7/8"  
Type Fluid WATER  
Density / Viscosity NA  
Max. Recorded Temp. 211 DEG. F  
Estimated Cement Top NA  
Time Well Ready NA  
Time Logger on Bottom NA  
Equipment Number 9605  
Location FT MORGAN  
Recorded By TODD YOUNG  
Witnessed By SHAWN ARMSTRONG

Borehole Record  
Run Number Bit From To Size Weight From To

Casing Record  
Surface String Size Wgt/Ft Top Bottom  
Prot. String 4.5" 11.6# SURFACE TD  
Production String  
Liner

<<< Fold Here >>>

All interpretations are opinions based on inferences from electrical or other measurements and we cannot and do not guarantee the accuracy or correctness of any interpretation, and we shall not, except in the case of gross or willful negligence on our part, be liable or responsible for any loss, costs, damages, or expenses incurred or sustained by anyone resulting from any interpretation made by any of our officers, agents or employees. These interpretations are also subject to our general terms and conditions set out in our current Price Schedule.

Comments

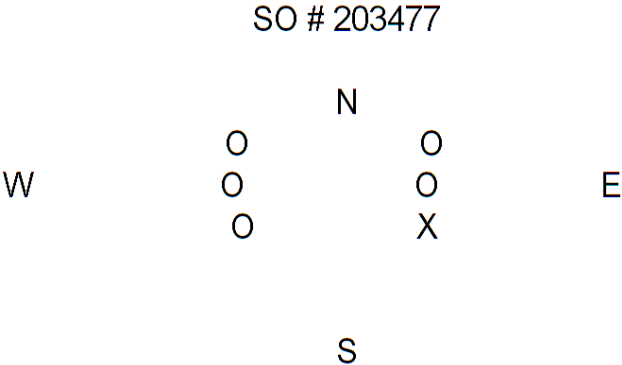

| Sensor | Offset (ft) | Schematic | Description       | Len (ft) | OD (in) | Wt (lb) |
|--------|-------------|-----------|-------------------|----------|---------|---------|
| CCL    | 19.31       |           | CCL-titan01 (01t) | 1.92     | 2.75    |         |

|  |       |  |  |      |      |        |
|--|-------|--|--|------|------|--------|
|  |       |  |  |      |      |        |
|  |       |  | SDSCENT<br>Centralizer for testing       | 3.00 | 3.25 | 20.00  |
| WVF3   | 10.92 |  |  |      |      |        |
| WVF5   | 9.92  |  | CBL-Probe (050215)<br>2.75 digital probe | 8.75 | 2.75 | 106.50 |
|  |       |  |  |      |      |        |
|  |       |  | SDSCENT<br>Centralizer for testing       | 3.00 | 3.25 | 20.00  |
|  |       |  |  |      |      |        |
| GR   | 1.13  |  | GR-probe 2.75 (51013)                    | 3.67 | 2.75 | 100.00 |
| Dataset: peterson cx gh 30-40 d.db: field/well/run1/pass3<br>Total Length: 20.33 ft<br>Total Weight: 246.50 lb<br>O.D. 3.25 in |       |  |  |      |      |        |

|   |                  |     |            |   |                          |     |     |                  |      |
|---|------------------|-----|------------|---|--------------------------|-----|-----|------------------|------|
| 9 | Collar Locator   | -1  | LTEN       | 0 | Amplified Amplitude (mV) | 10  | 200 | Variable Density | 1200 |
| 0 | Gamma Ray (GAPI) | 200 | 0 (lb)2000 | 0 | Amplitude (mV)           | 100 |     |                  |      |

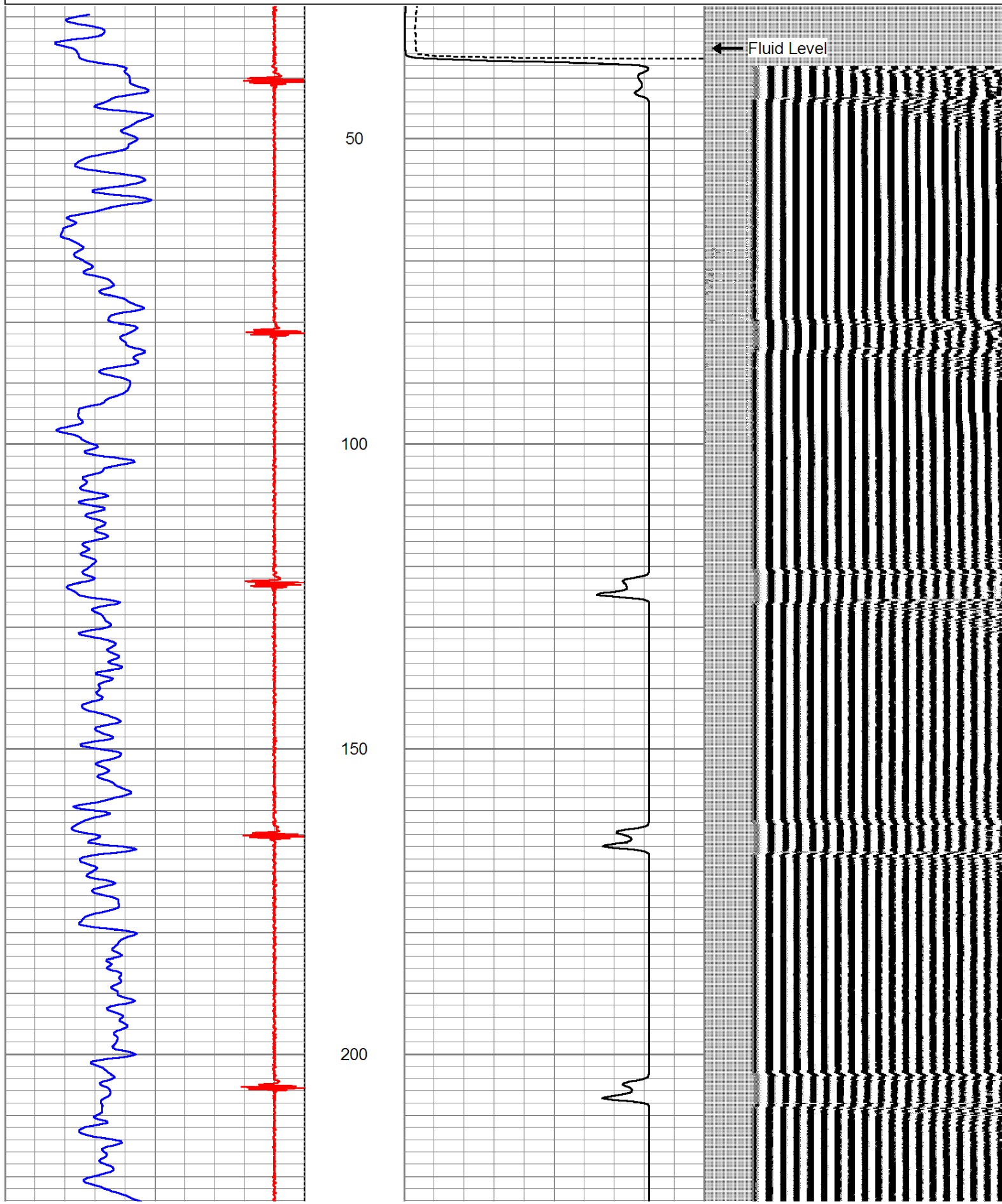

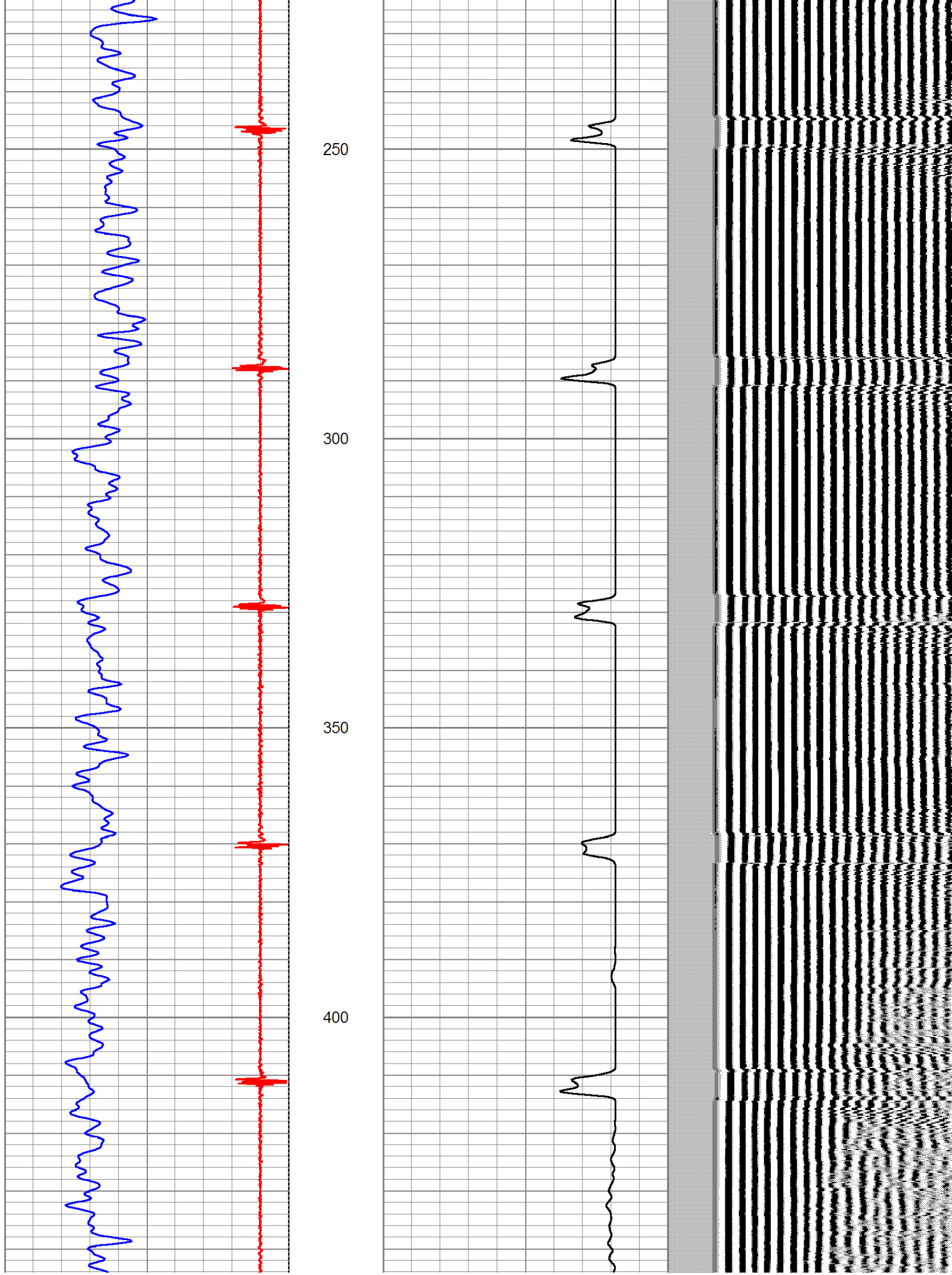



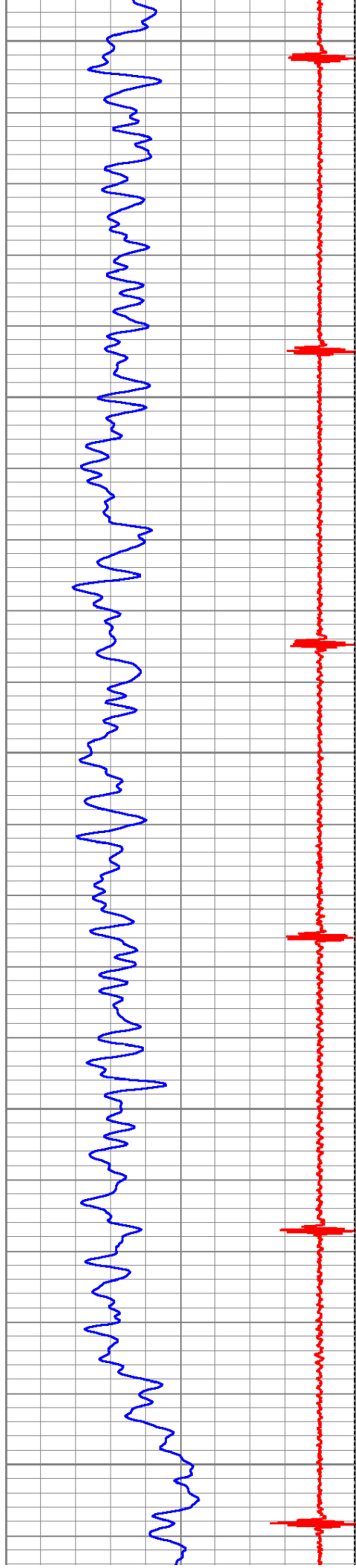

450

500

550

600

650

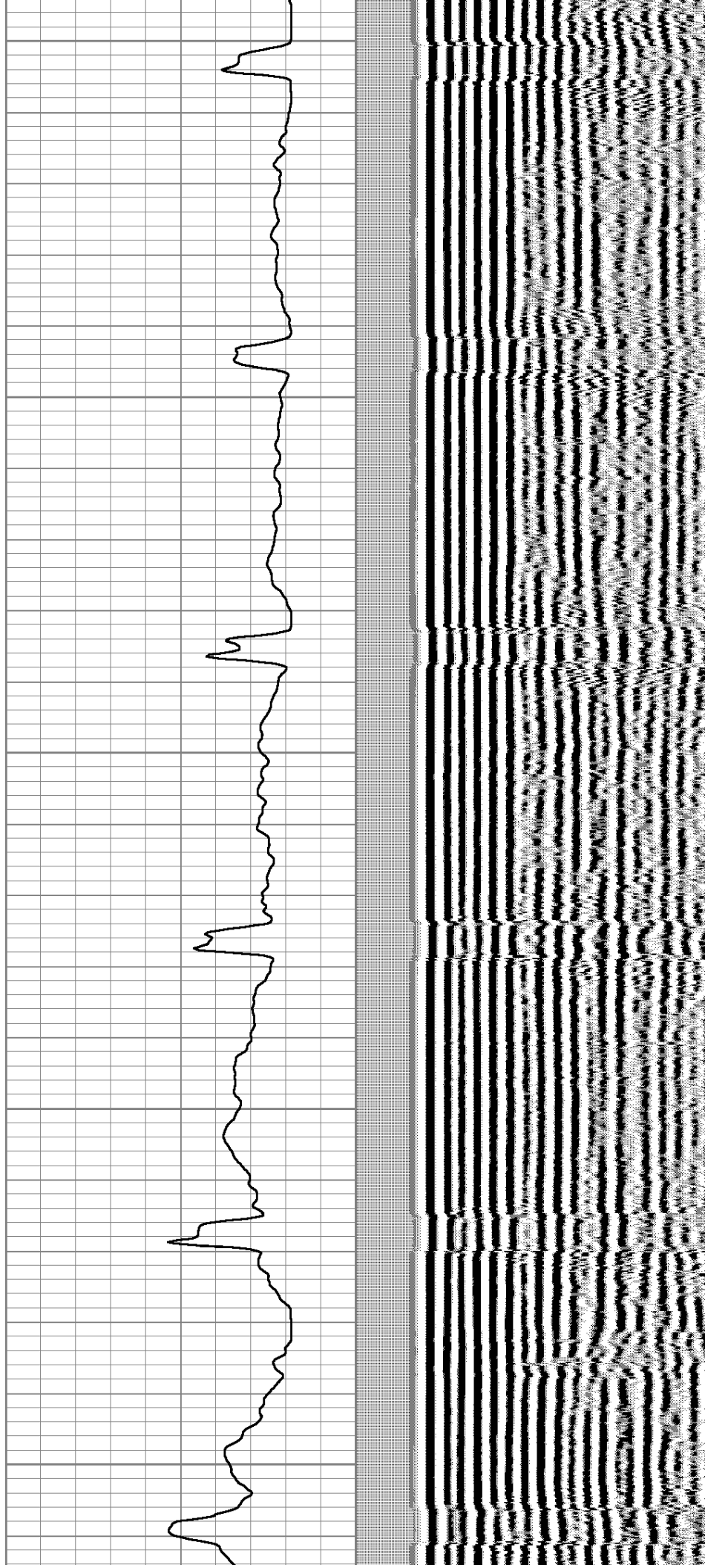

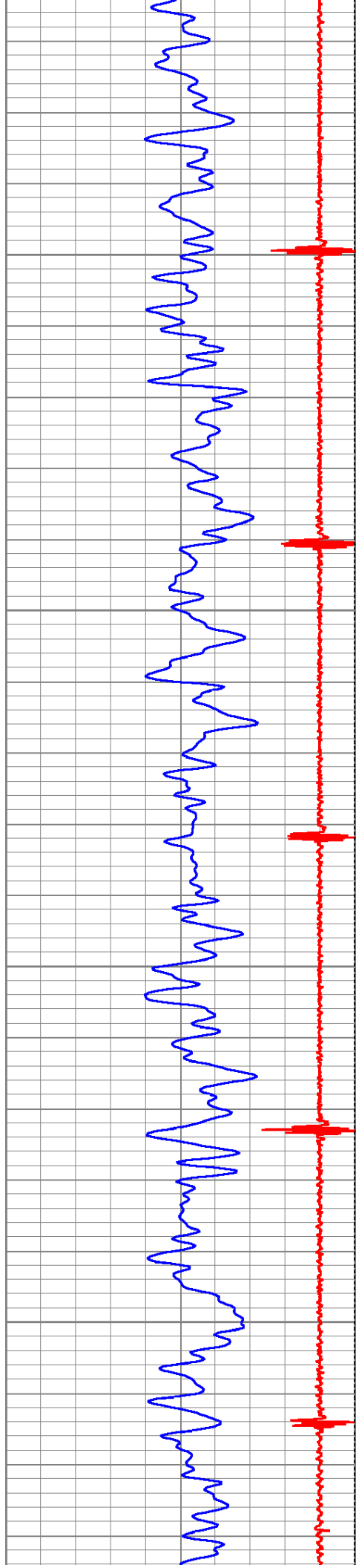

700

750

800

850

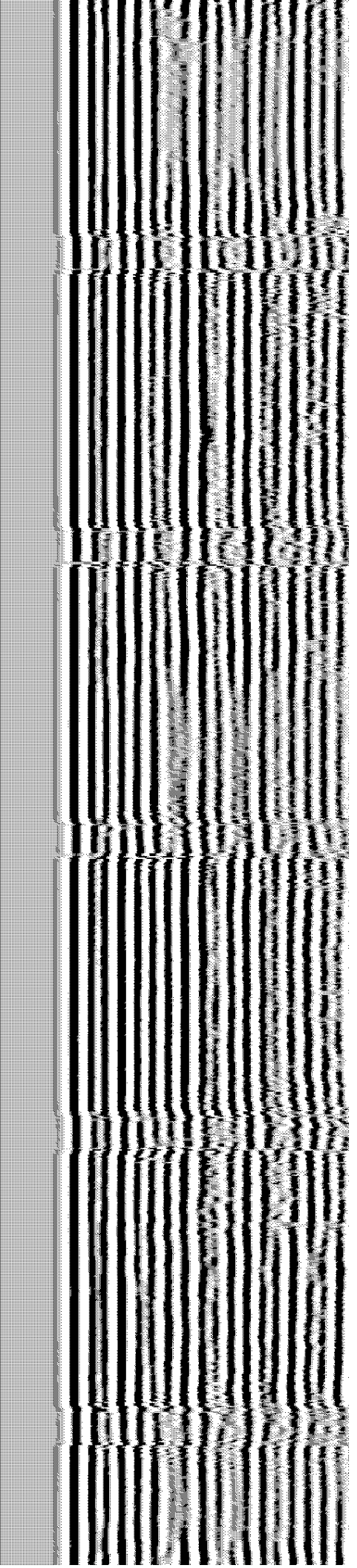
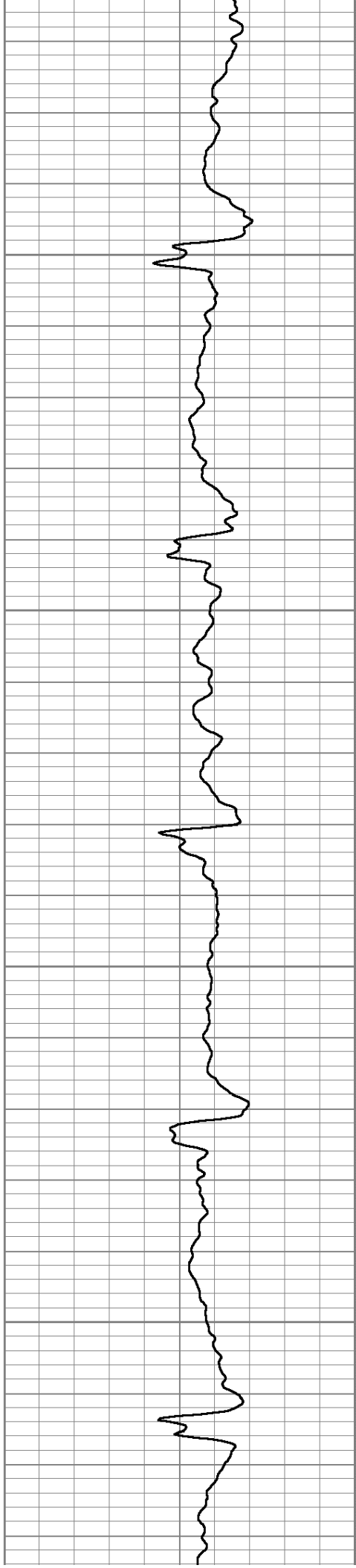



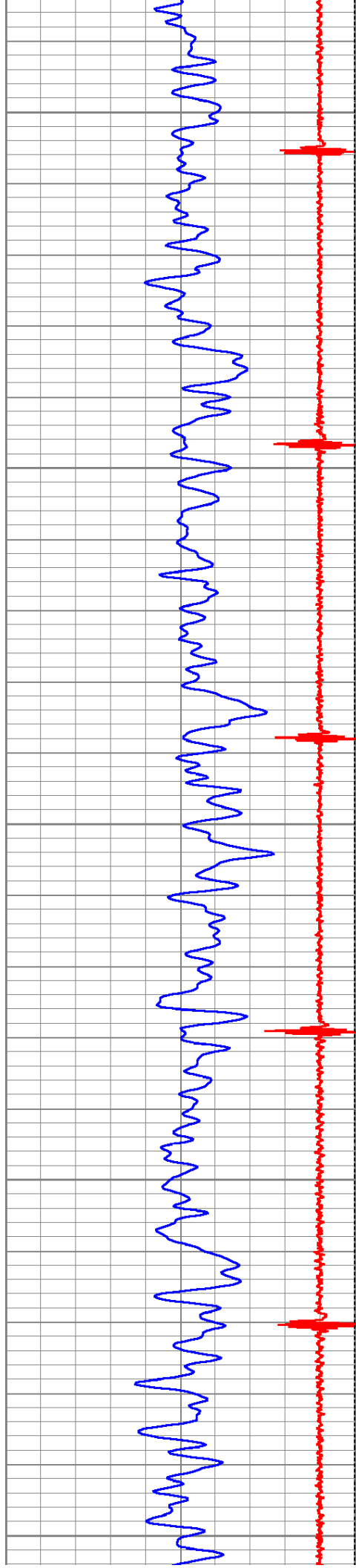

900

950

1000

1050

1100

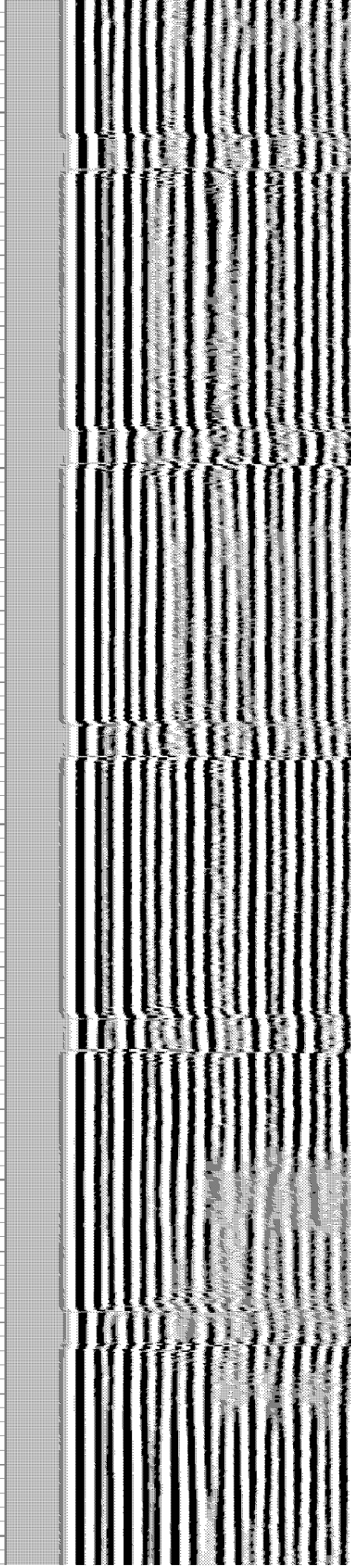
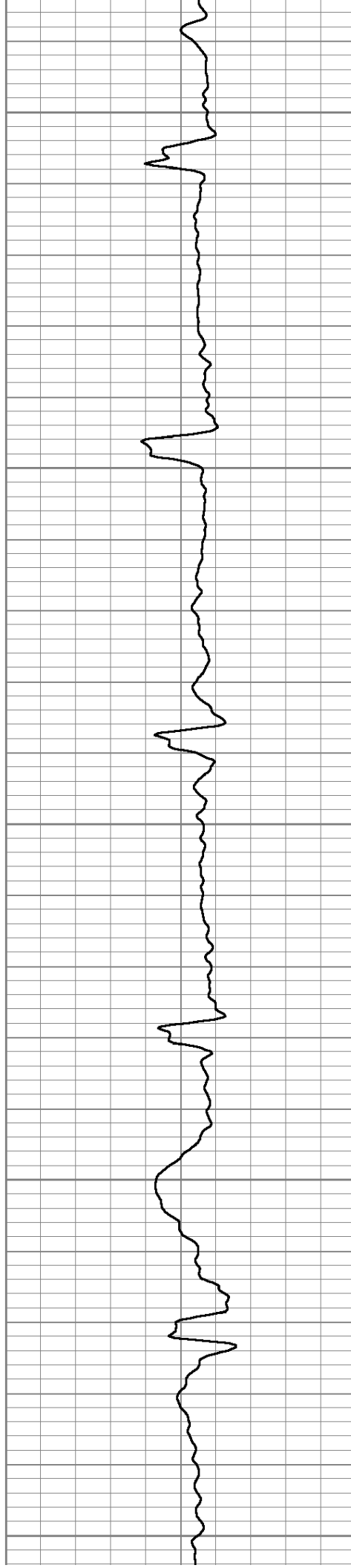

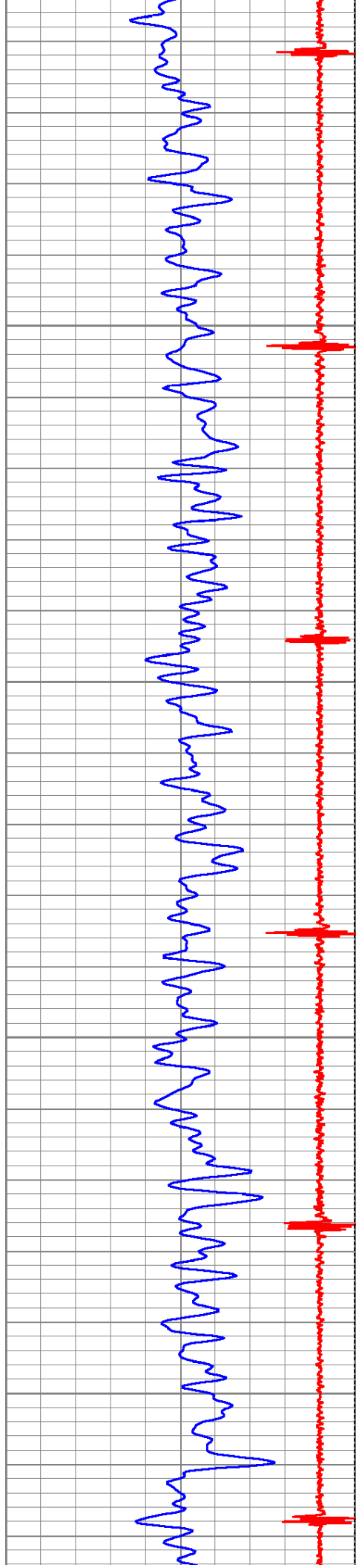

1150

1200

1250

1300

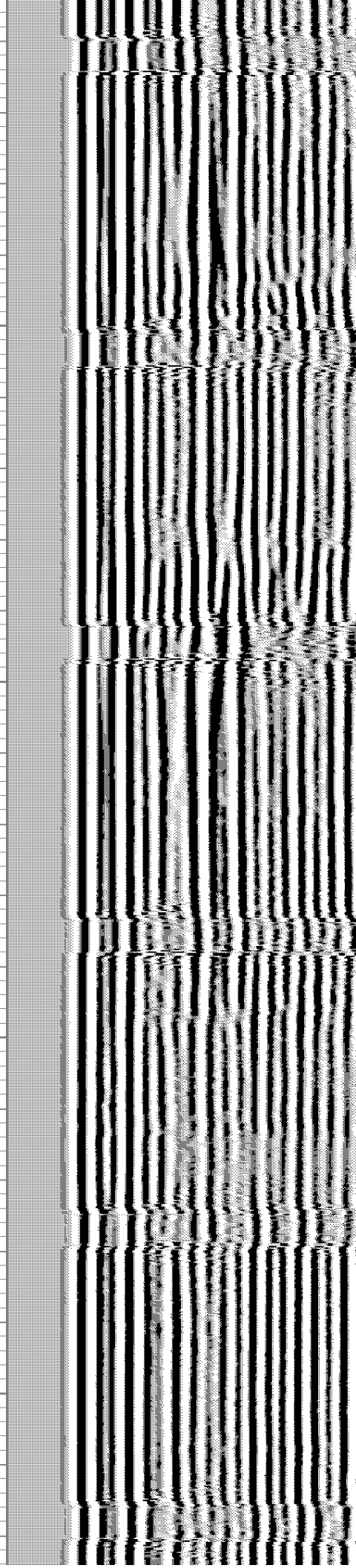
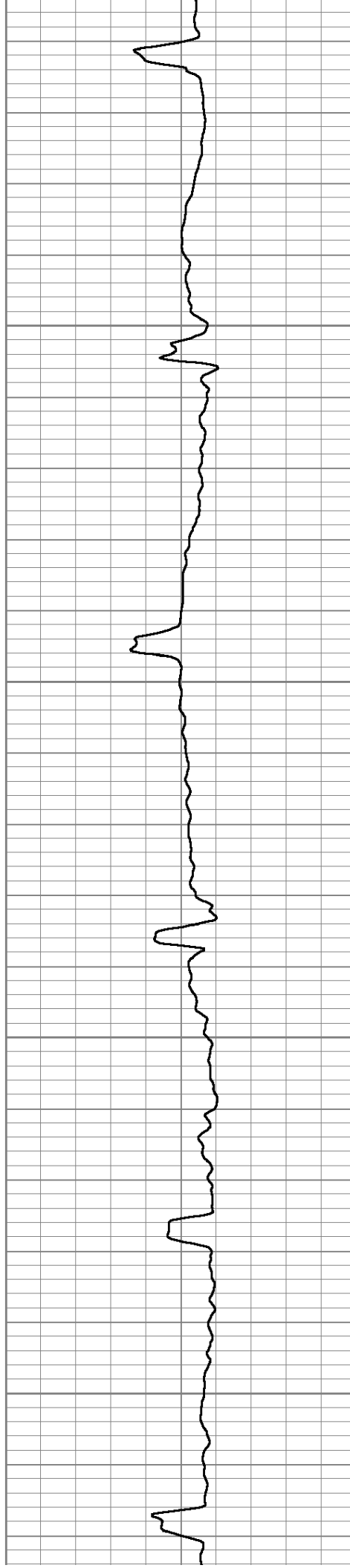



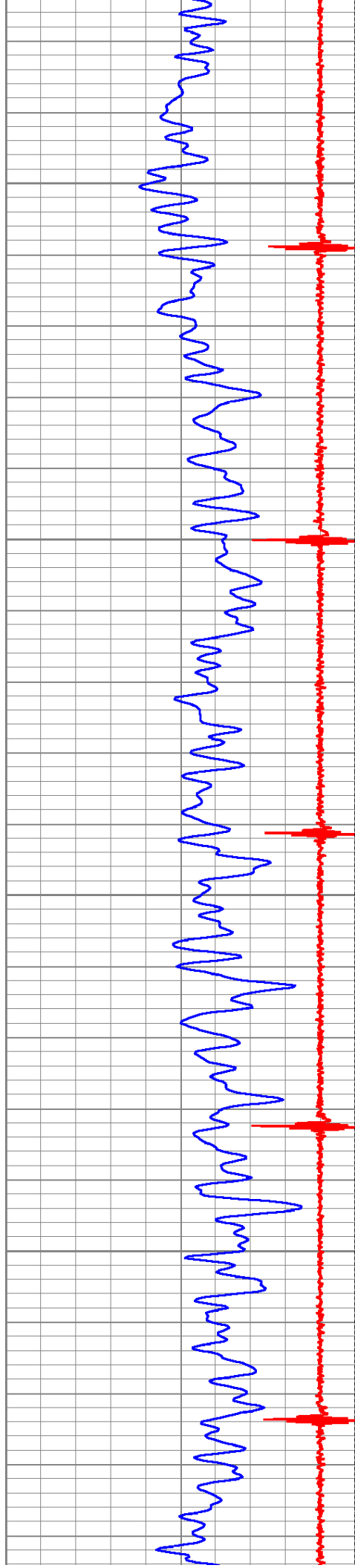

1350

1400

1450

1500

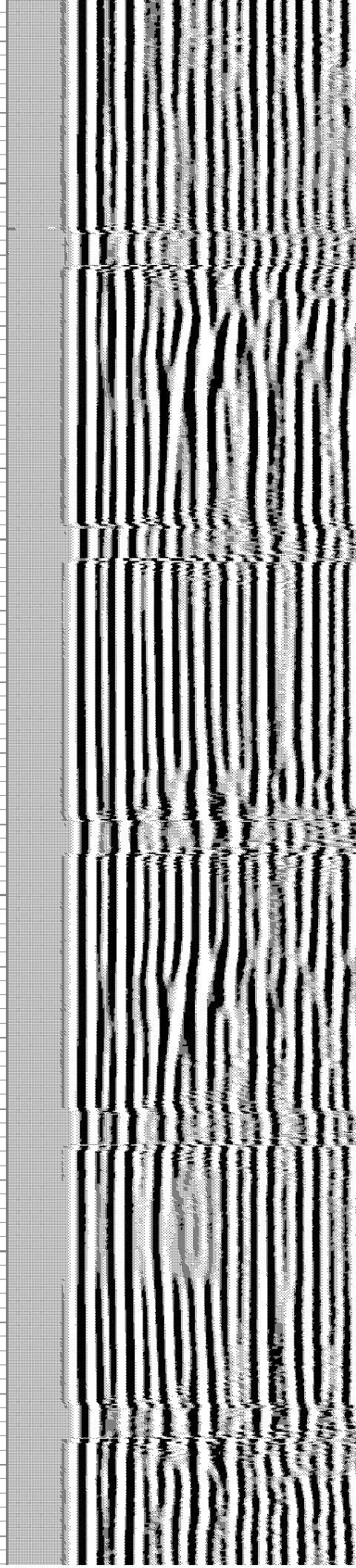
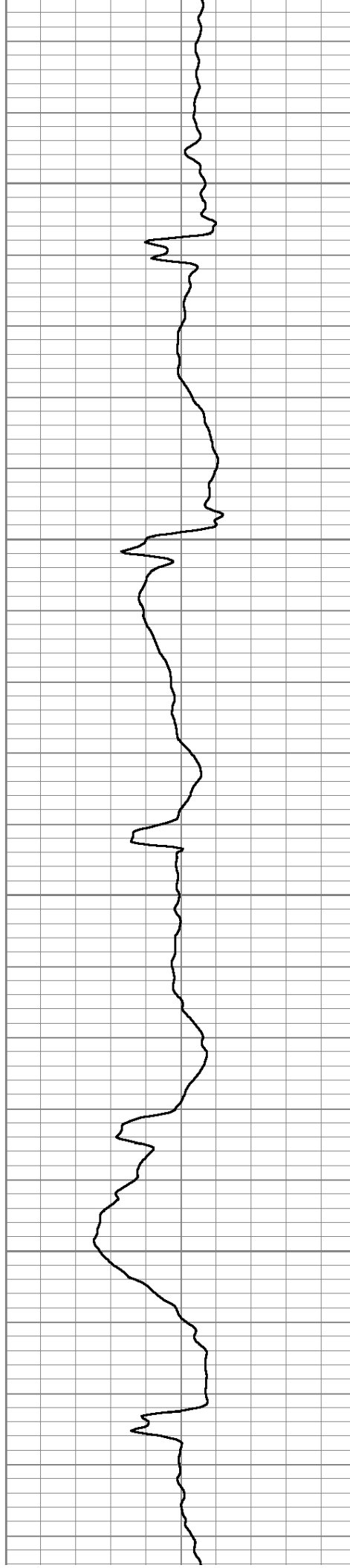

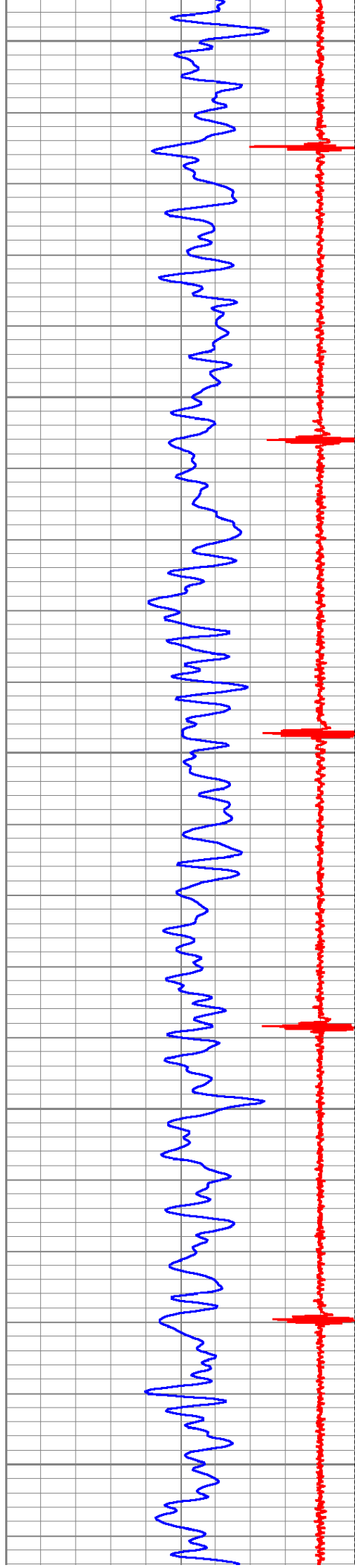

1550

1600

1650

1700

1750

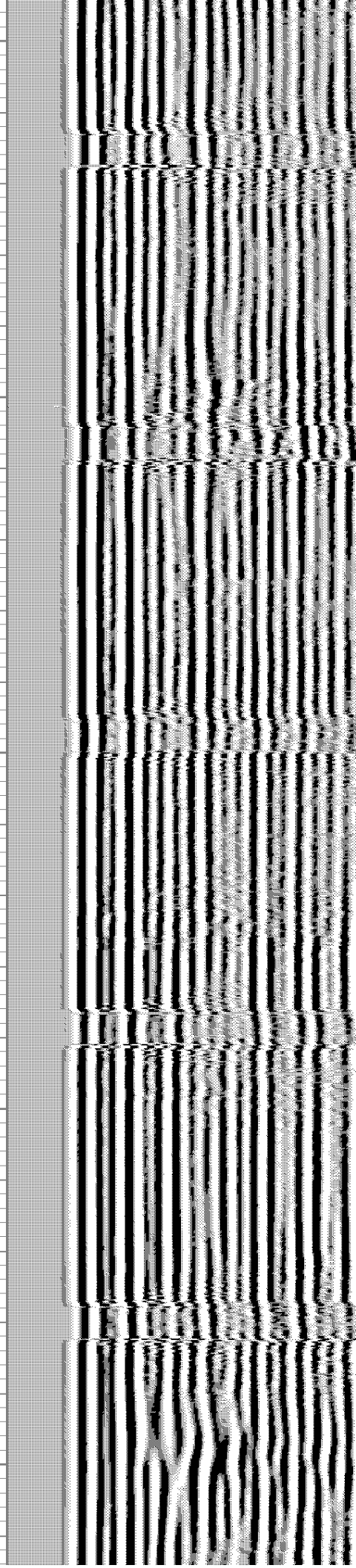
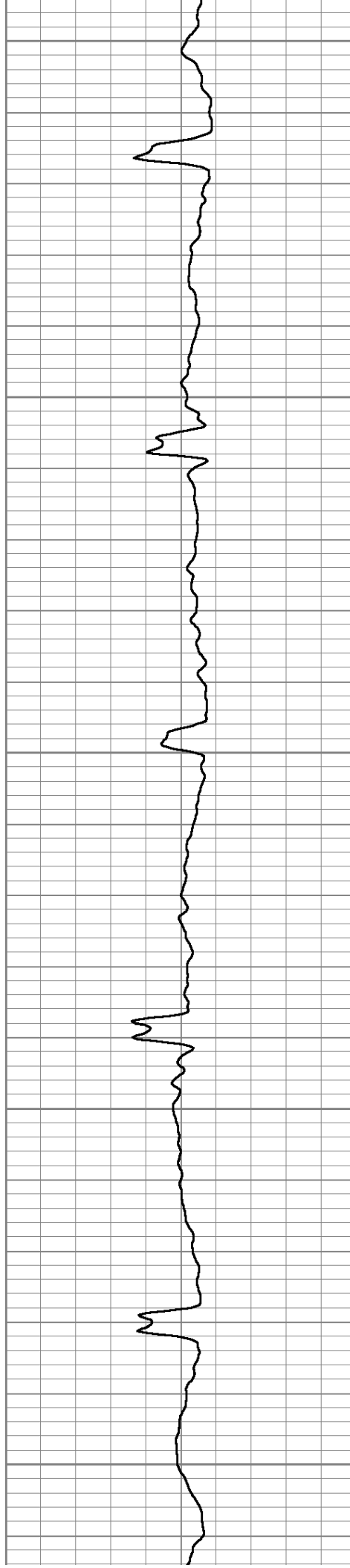



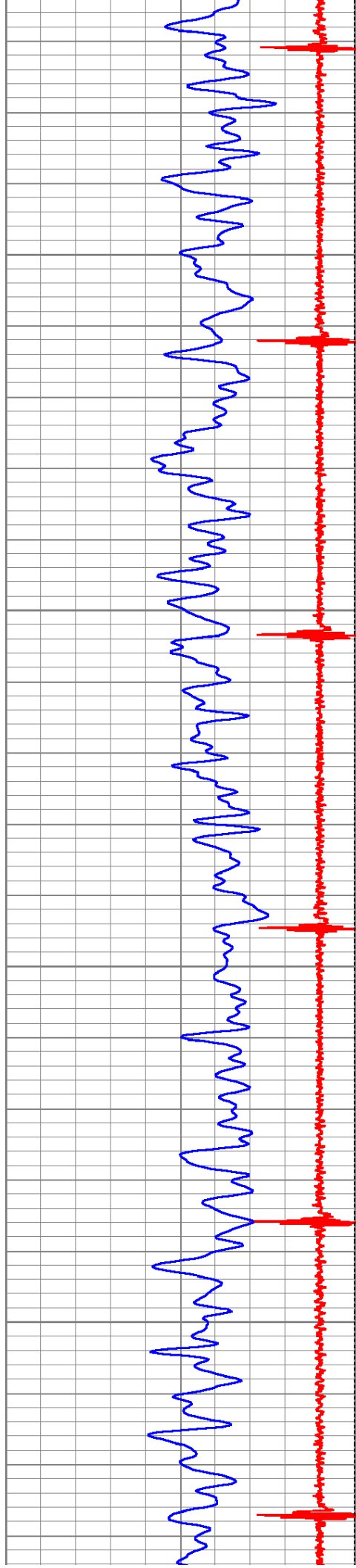

1800

1850

1900

1950

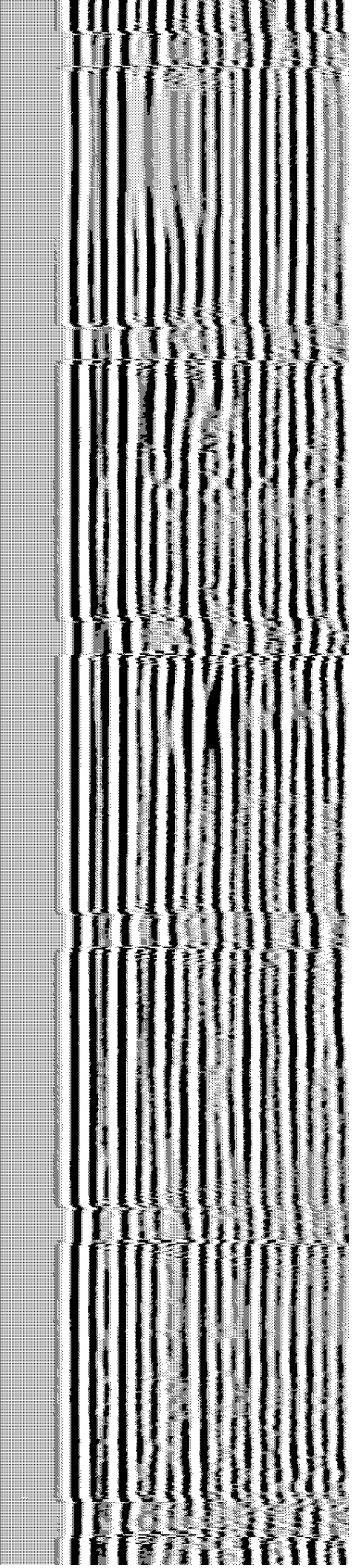
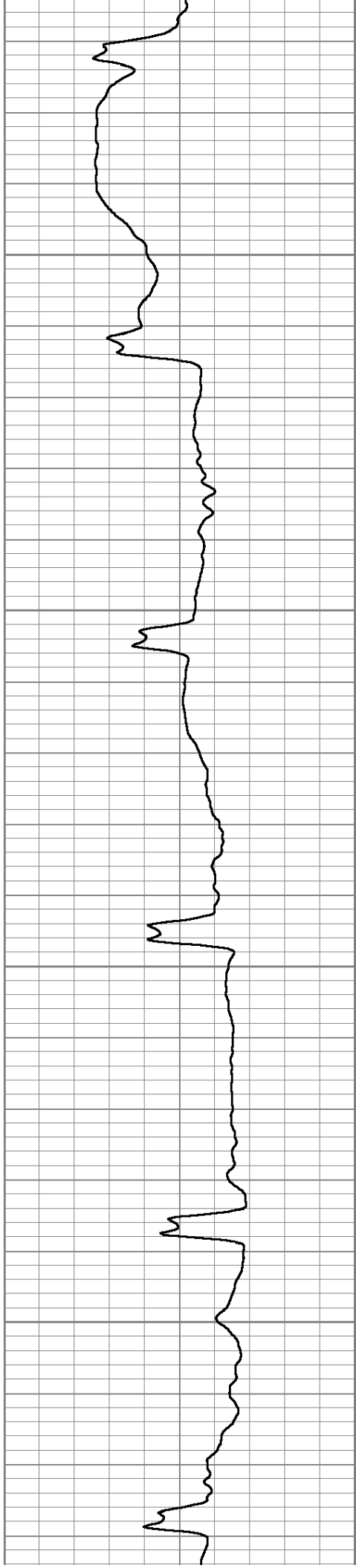



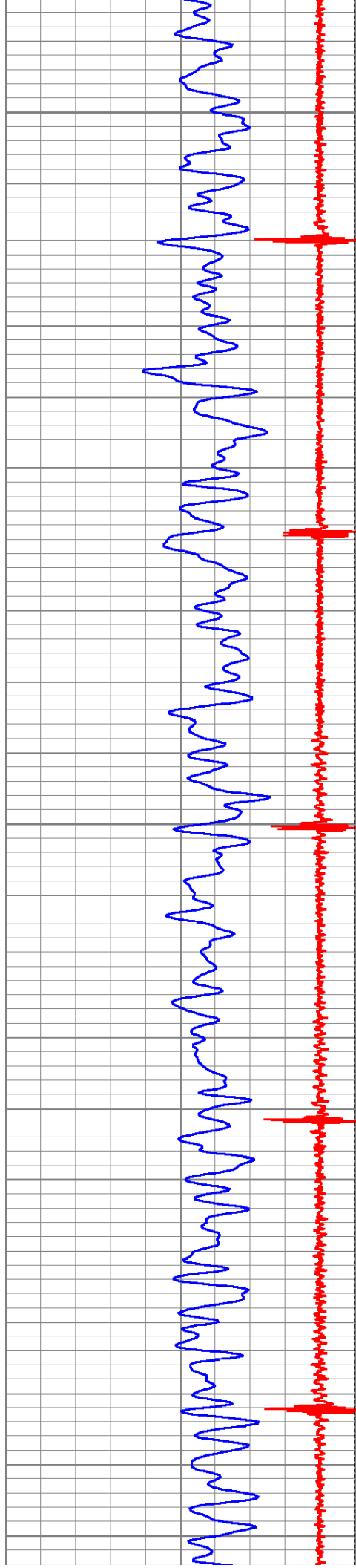

2000

2050

2100

2150

2200

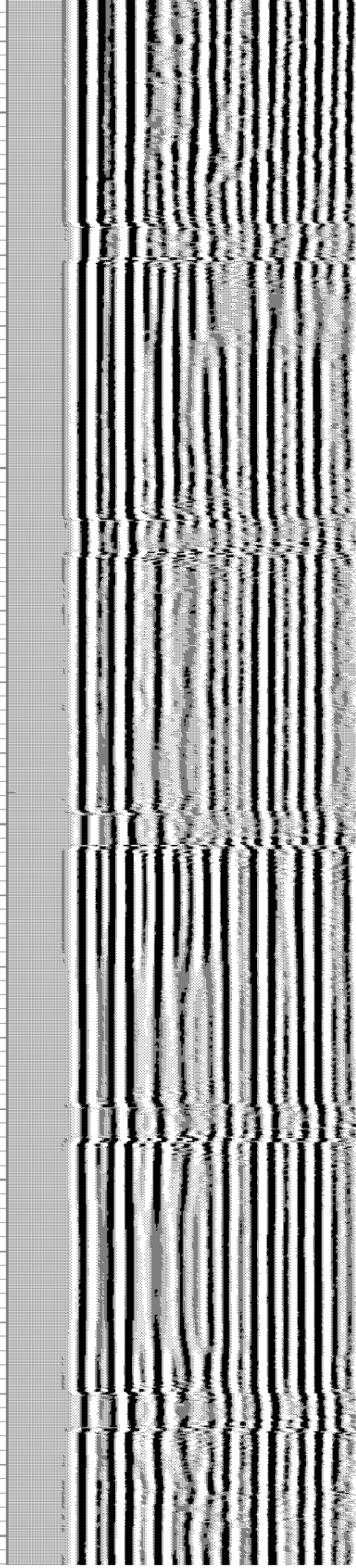
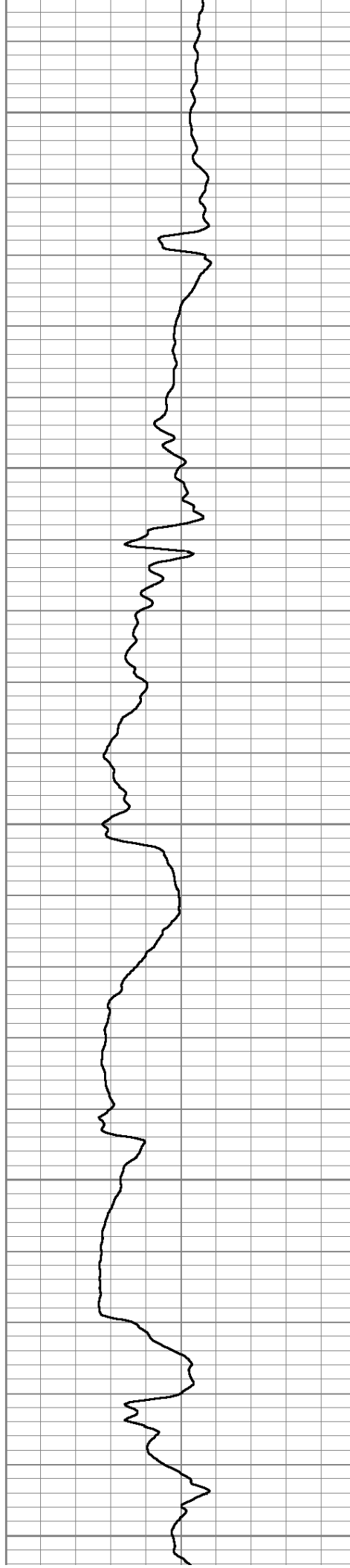

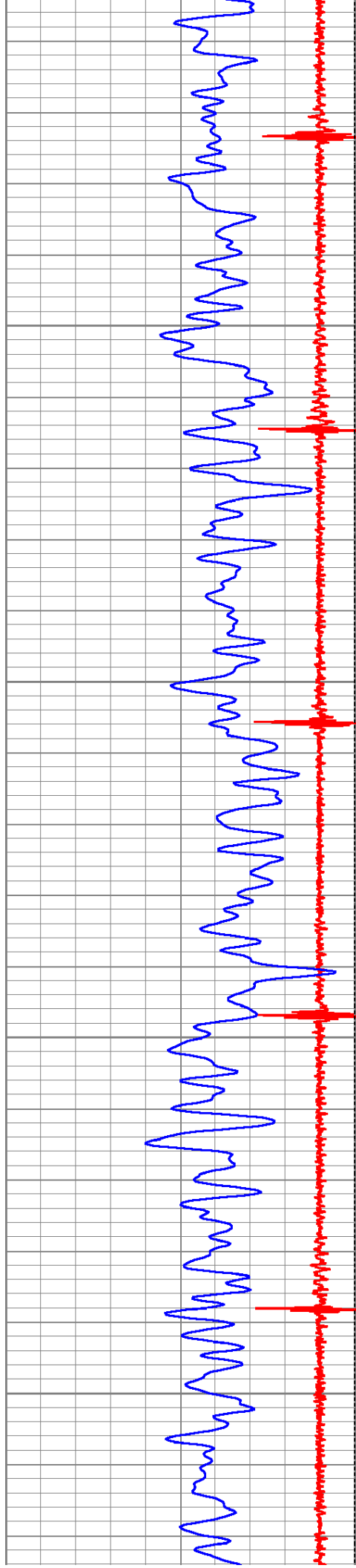

2250

2300

2350

2400

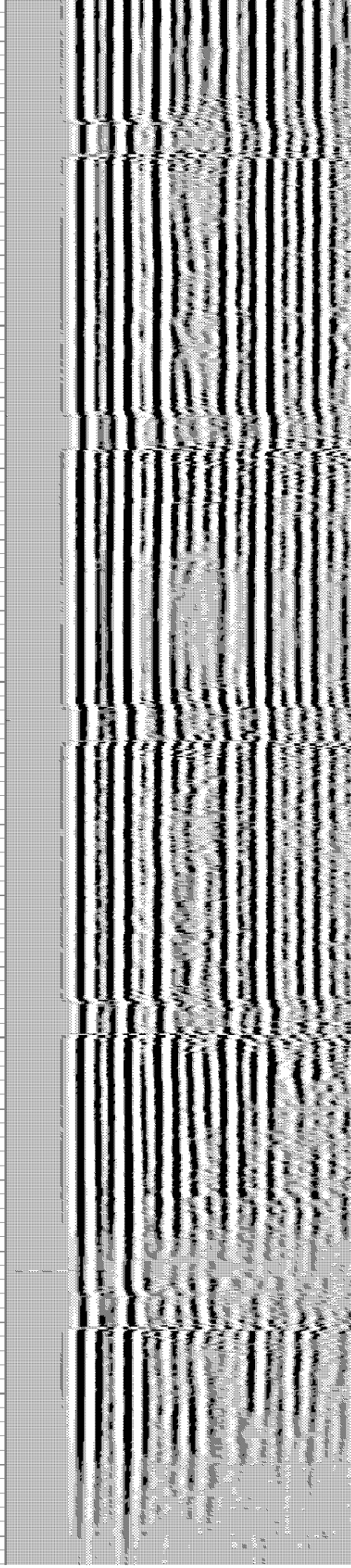
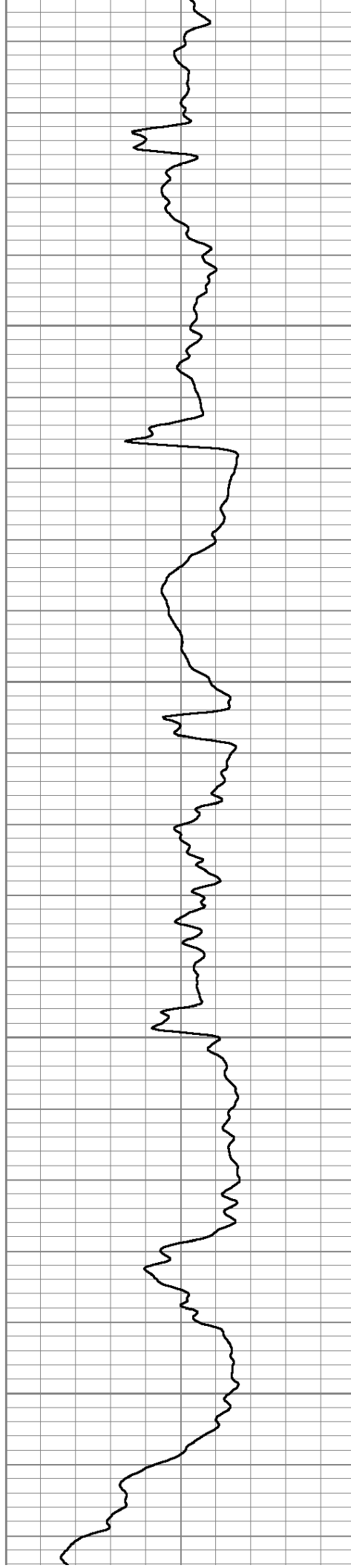



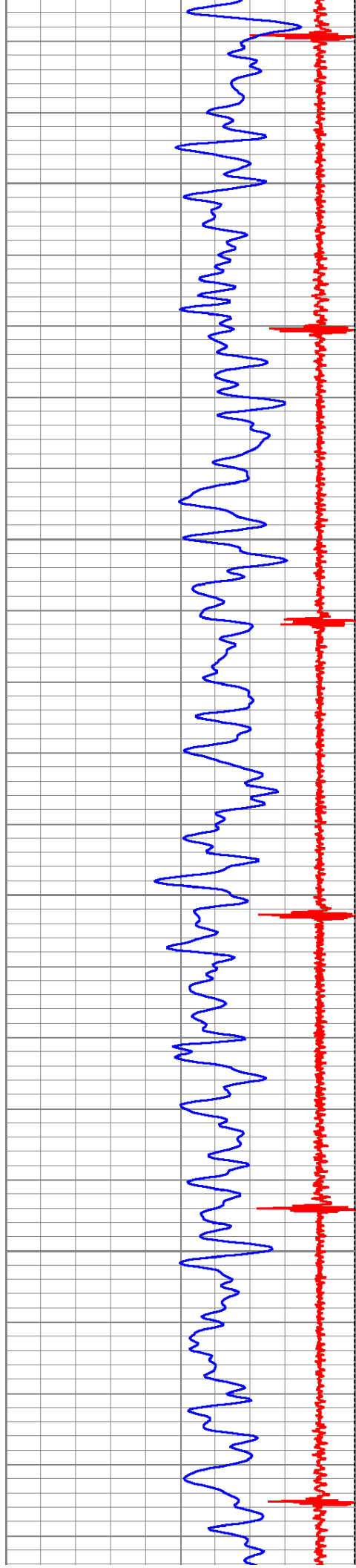

2450

2500

2550

2600

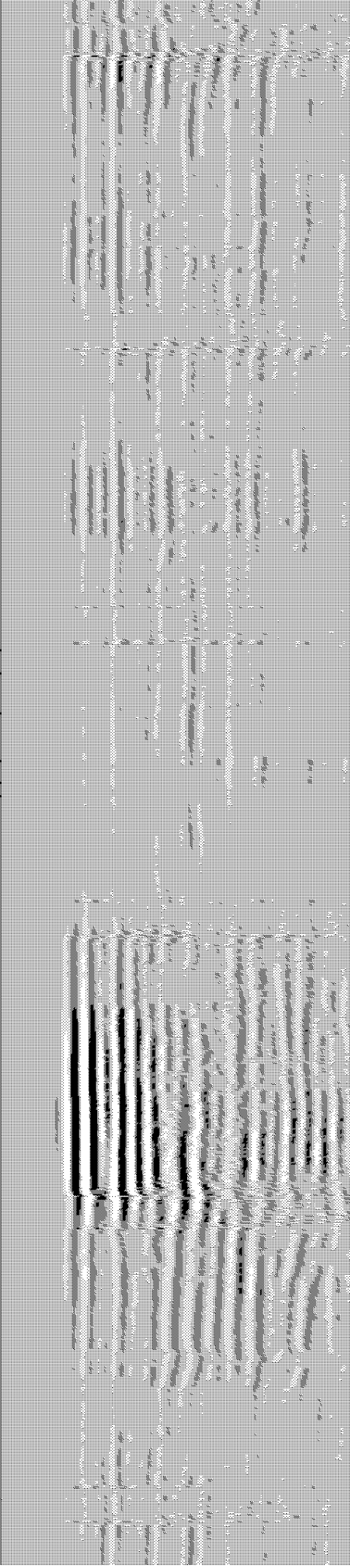
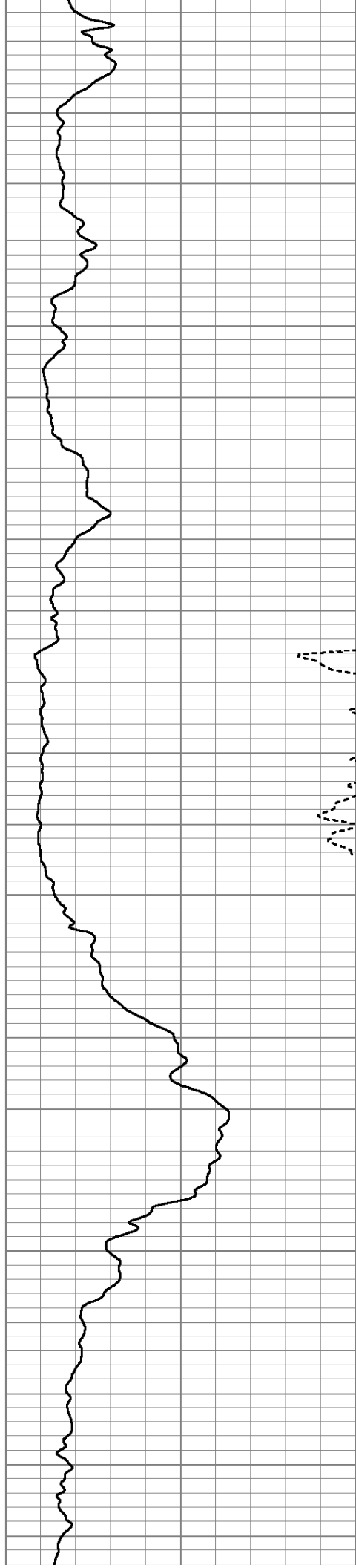



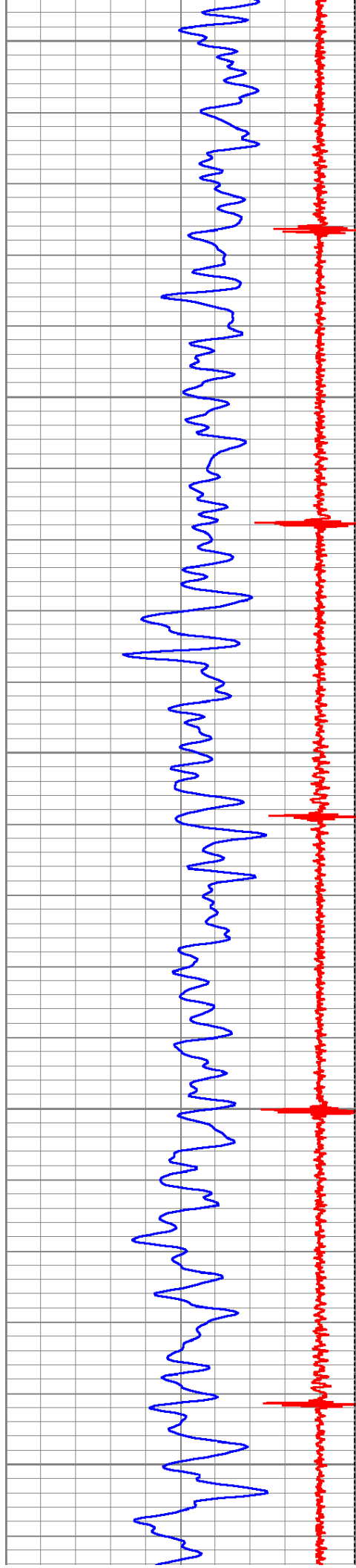

2650

2700

2750

2800

2850

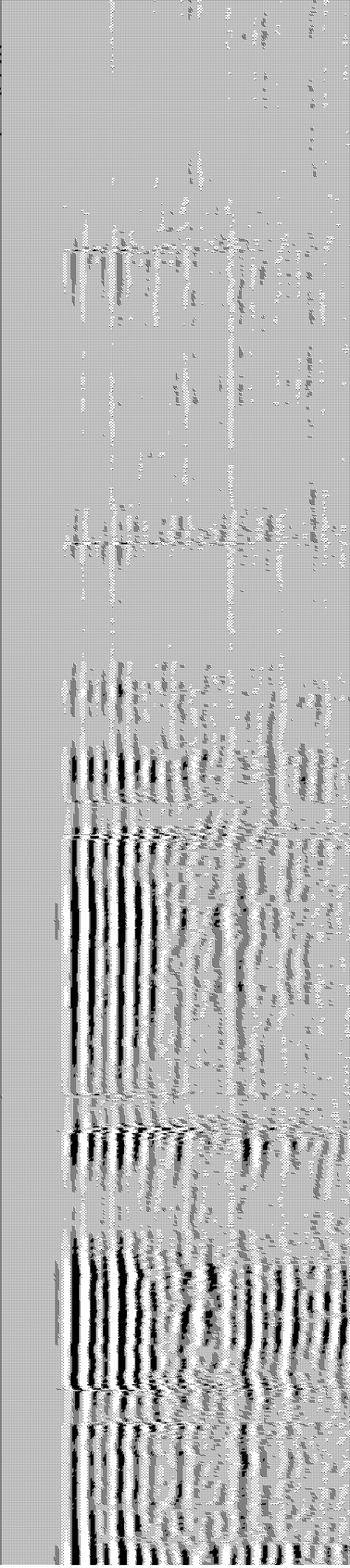
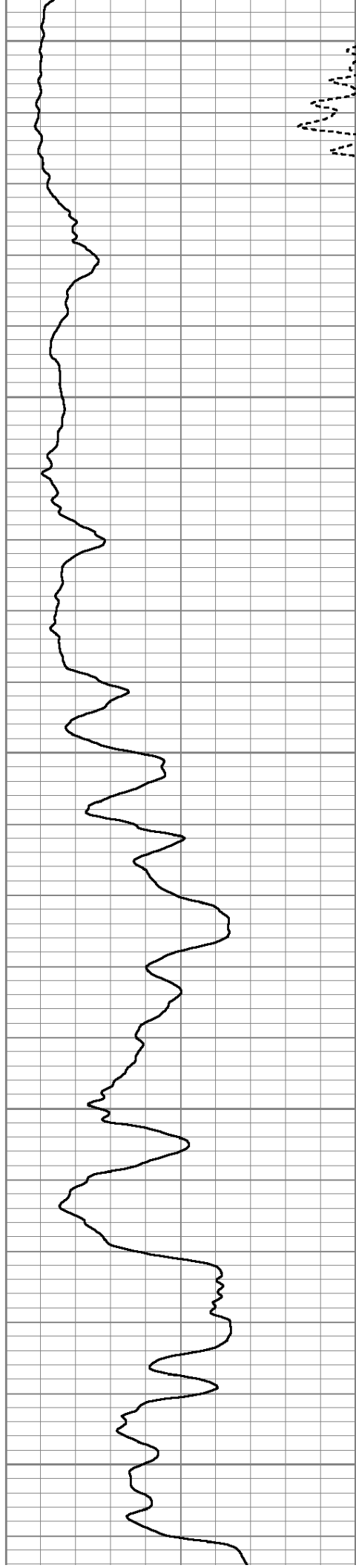



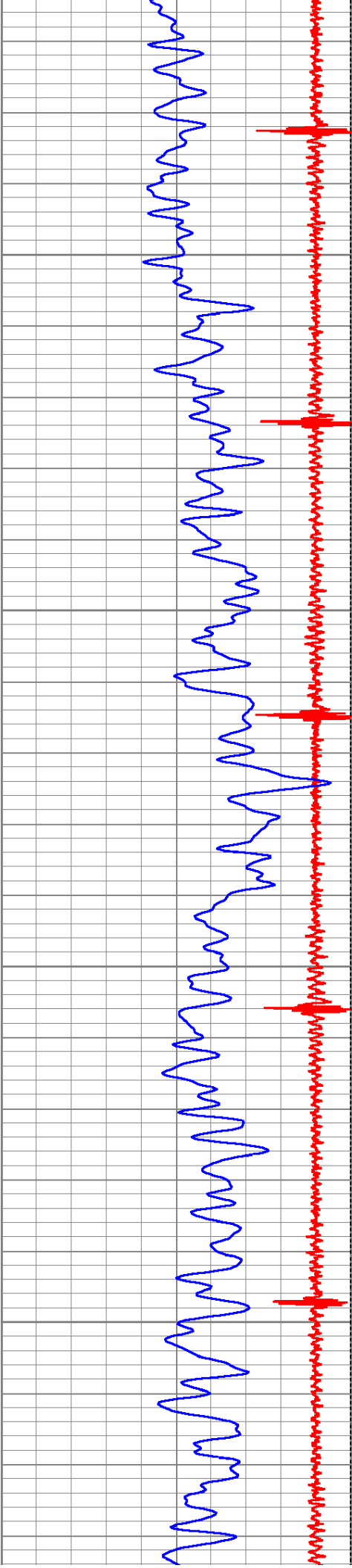

2900

2950

3000

3050

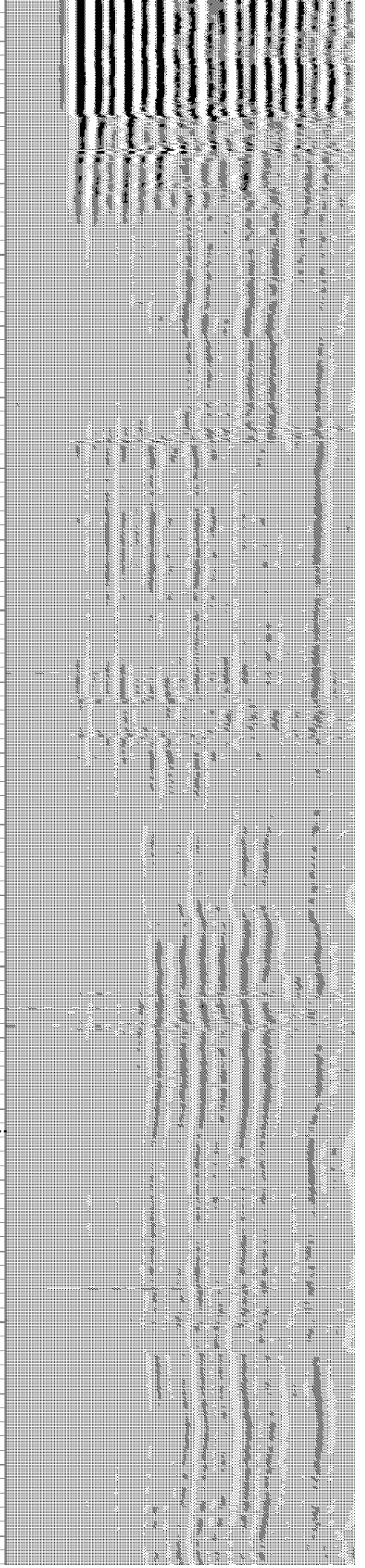
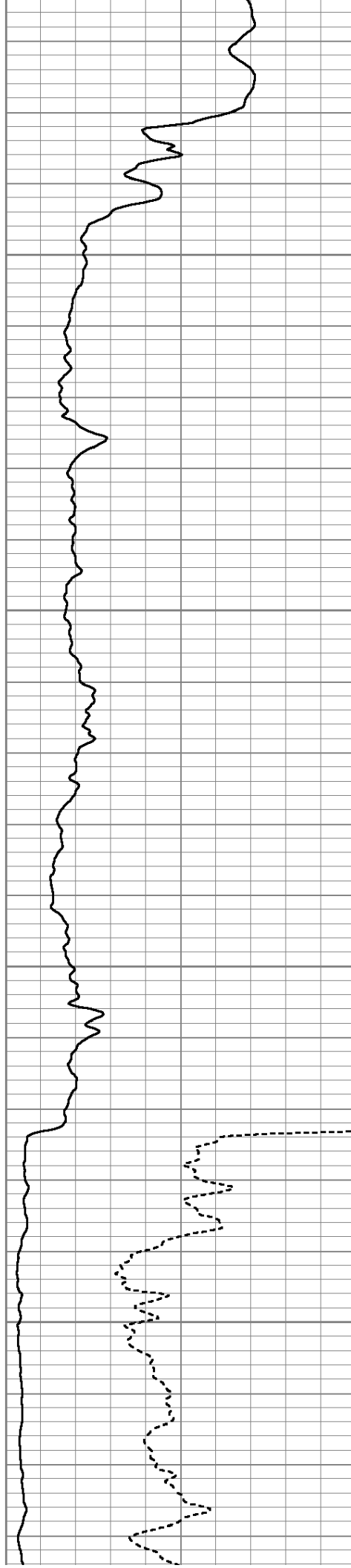



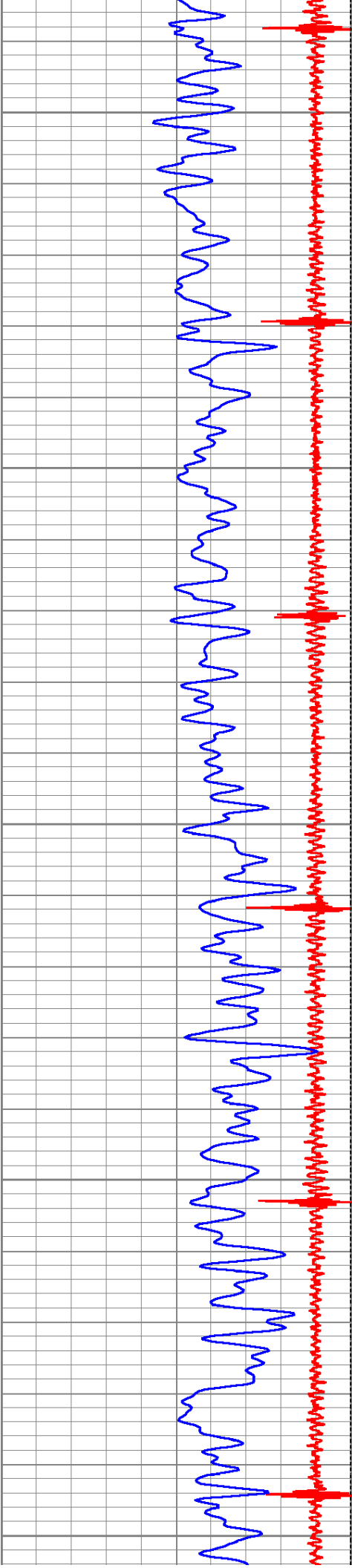

3100

3150

3200

3250

3300

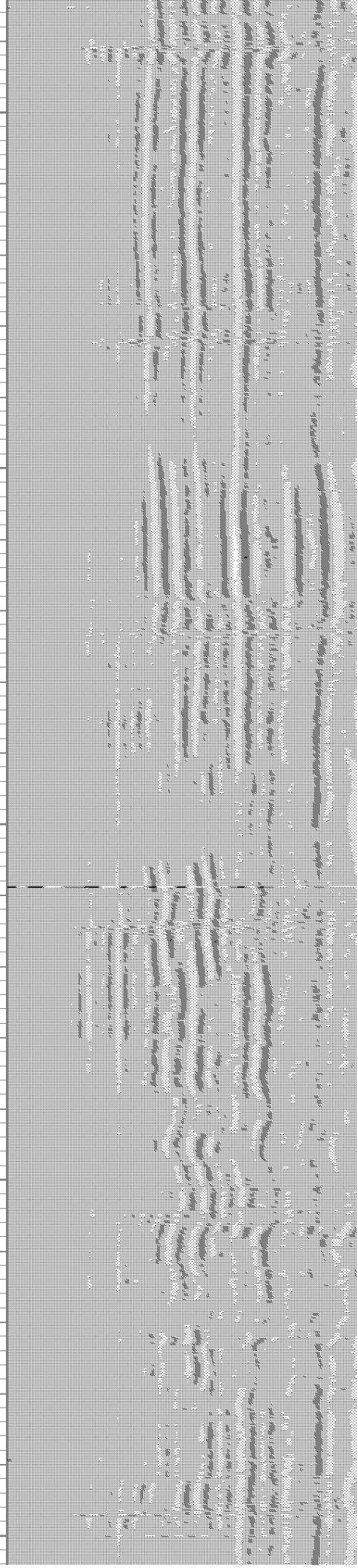
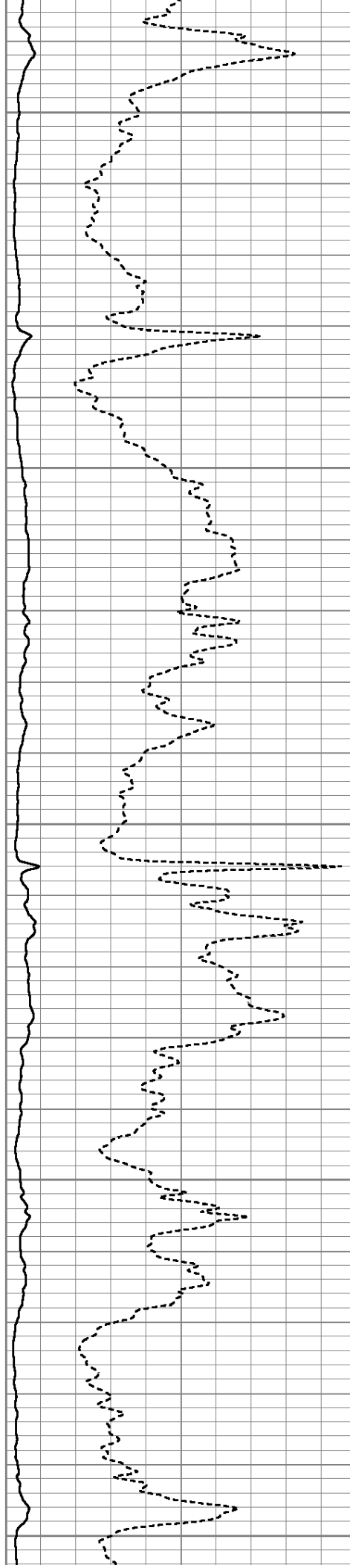



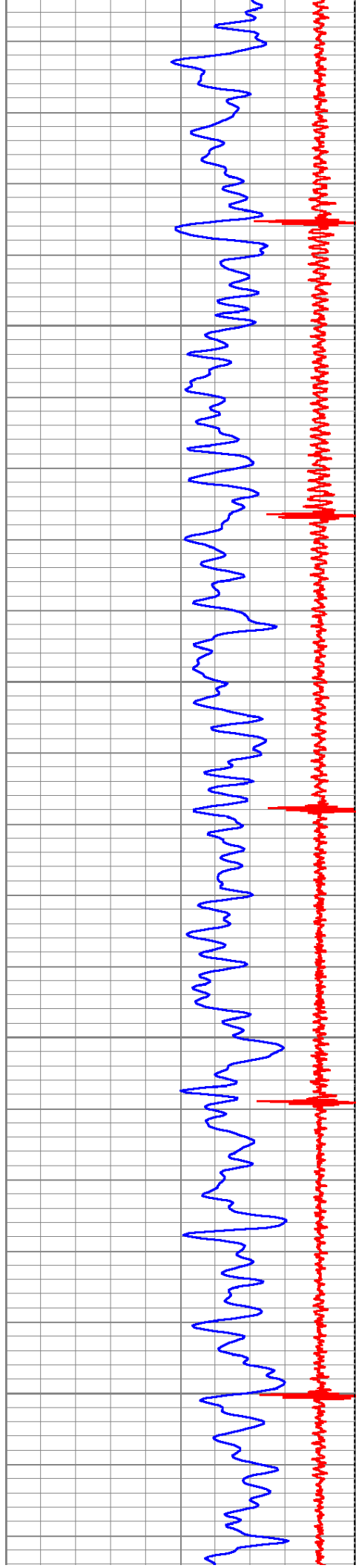

3350

3400

3450

3500

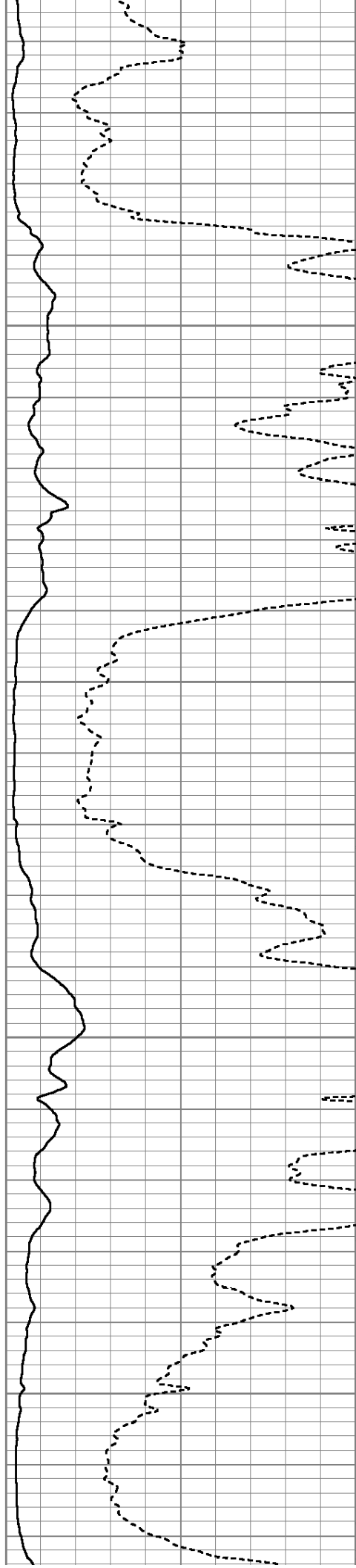



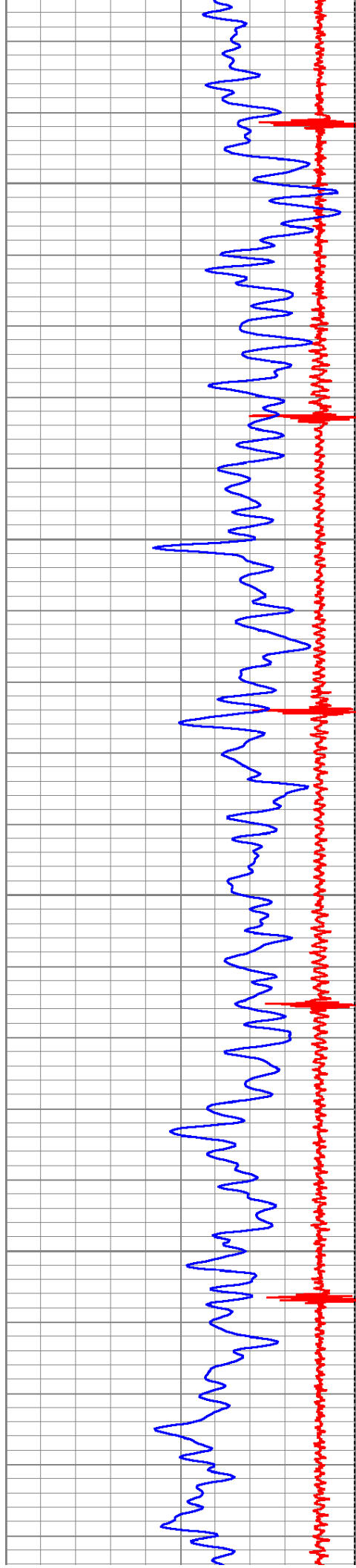

3550

3600

3650

3700

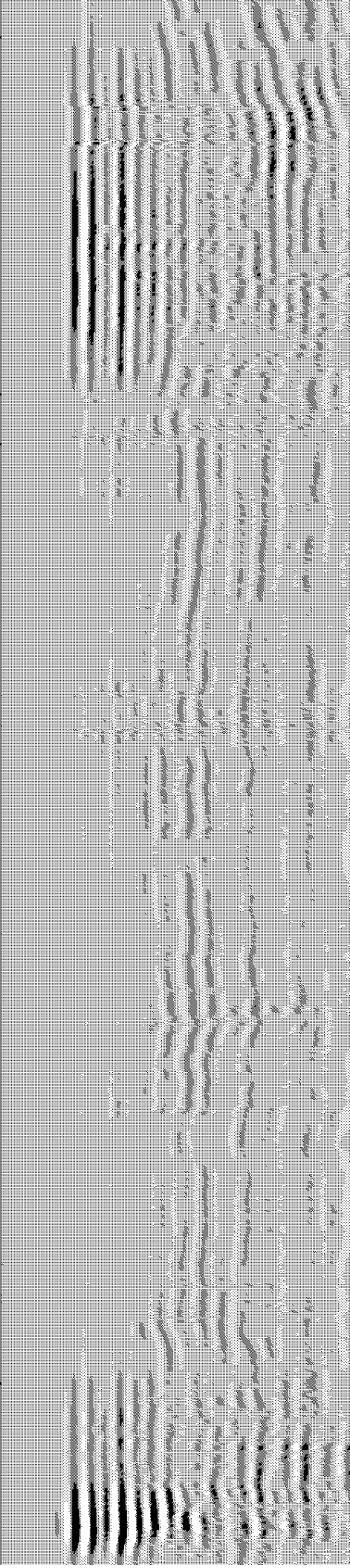
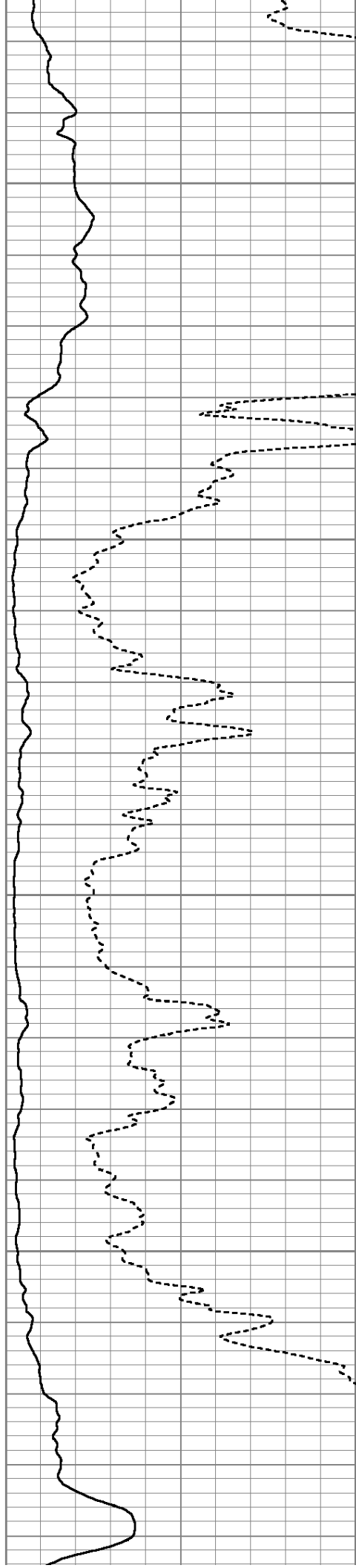



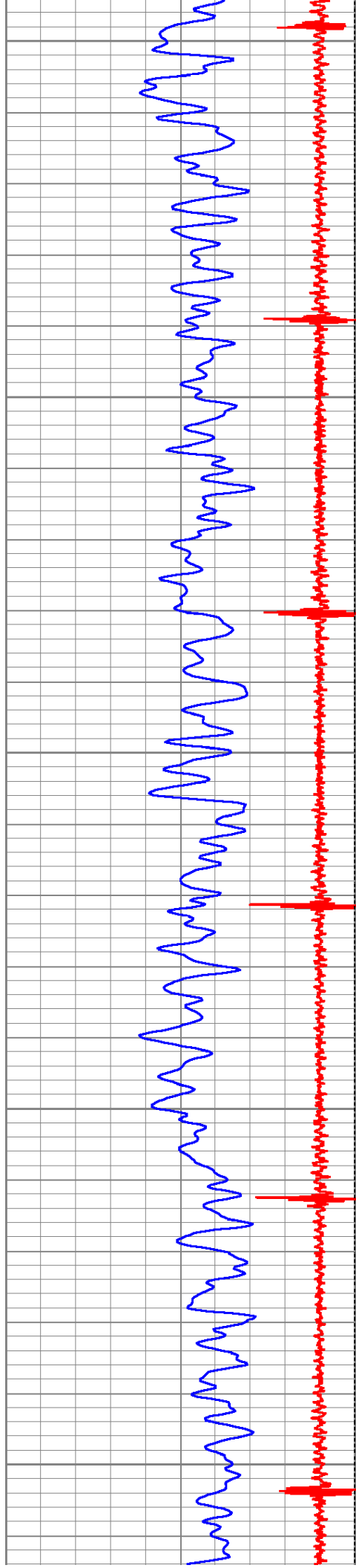

3750

3800

3850

3900

3950

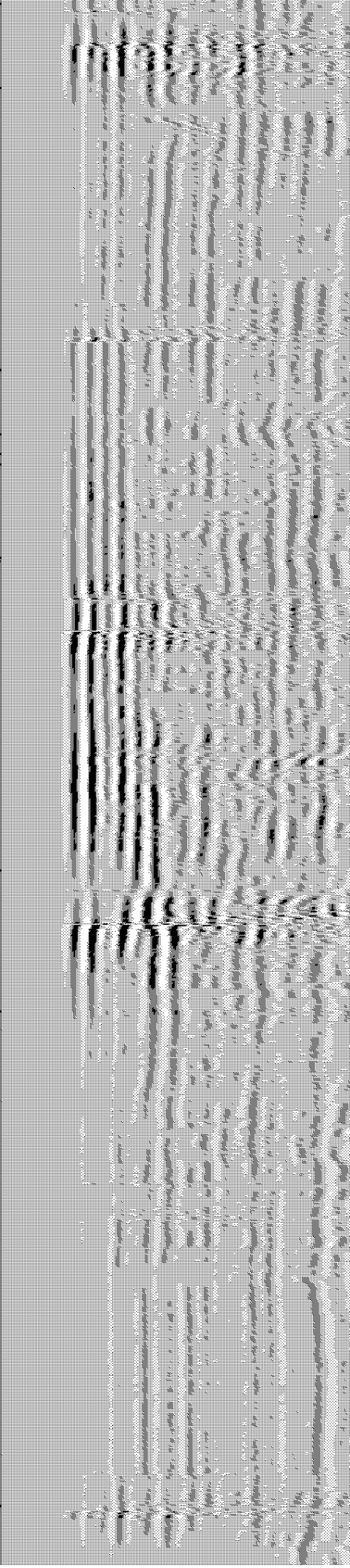
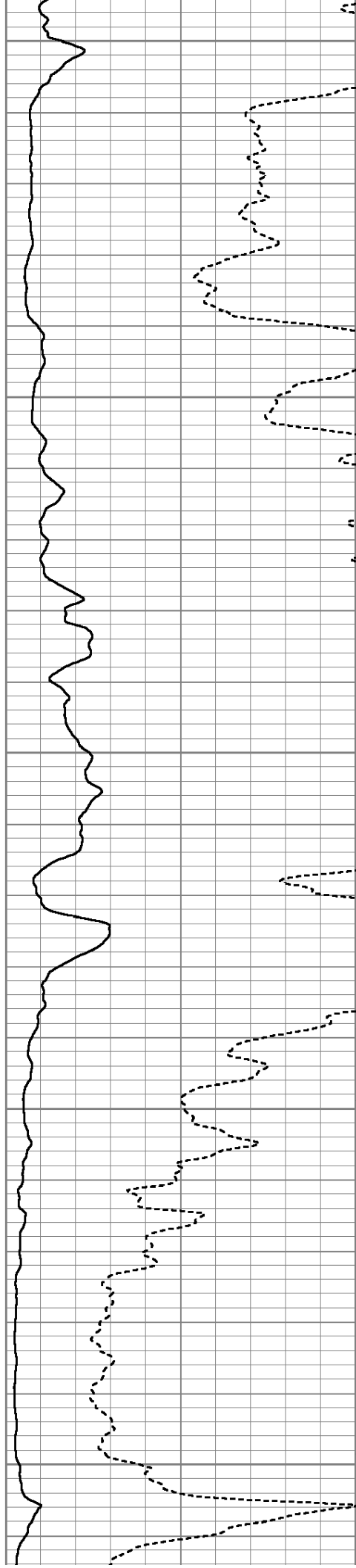



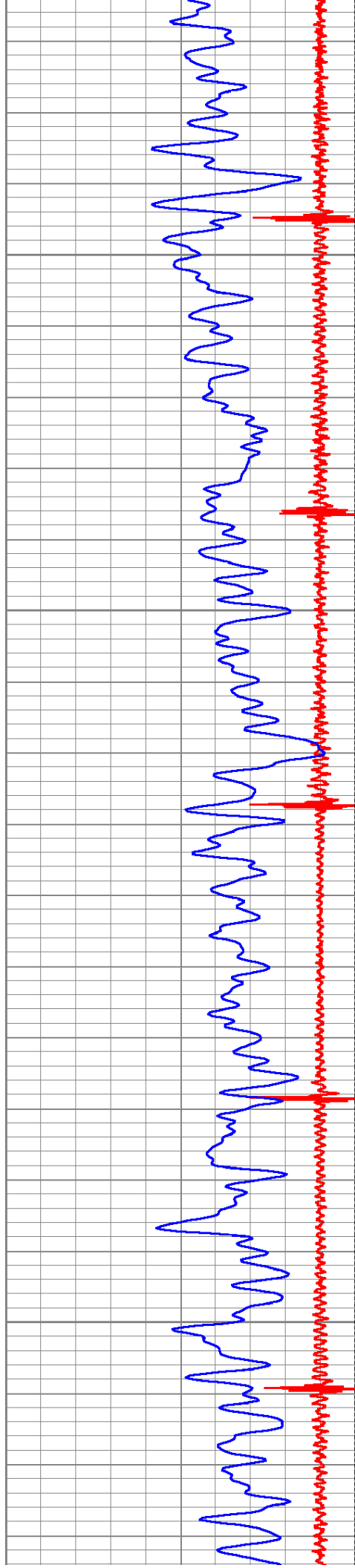

4000

4050

4100

4150

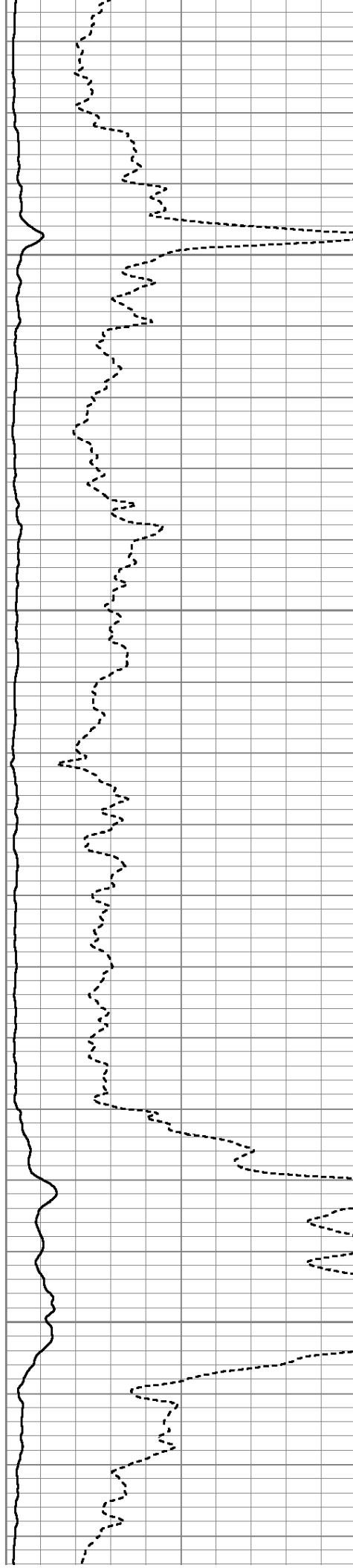



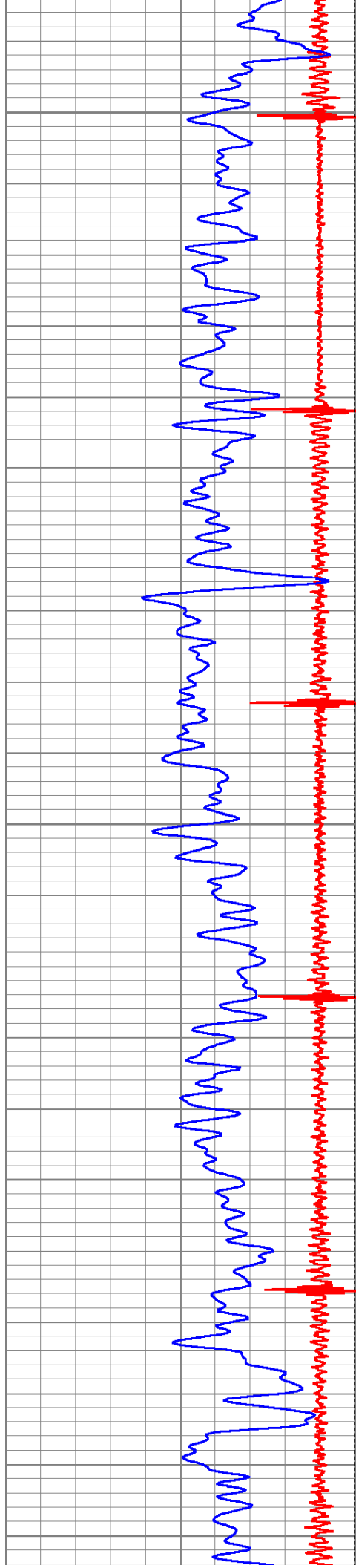

4200

4250

4300

4350

4400

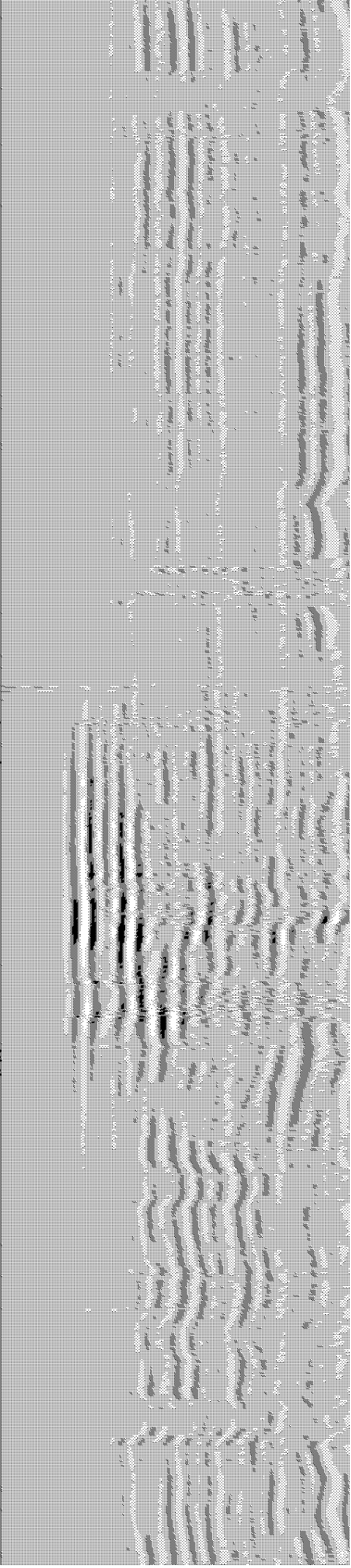
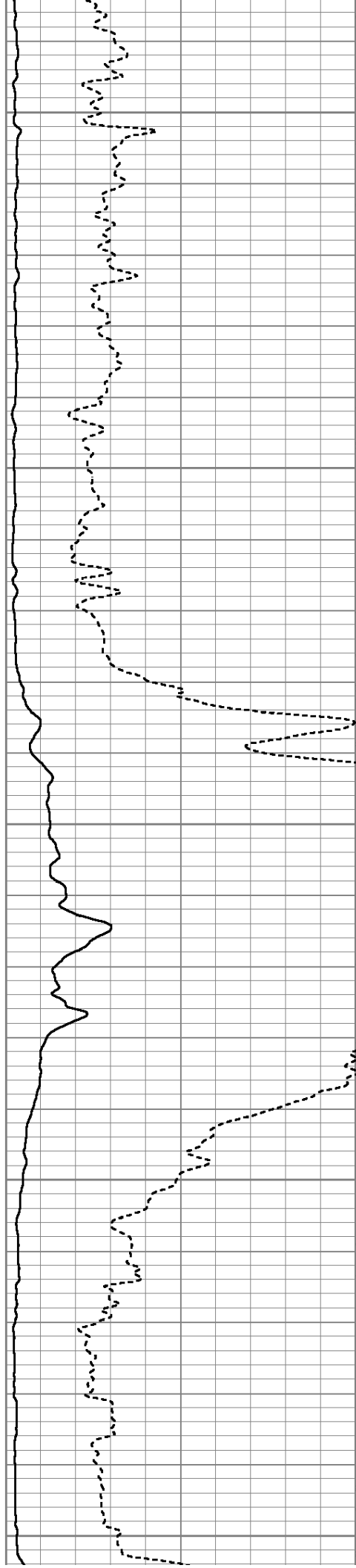



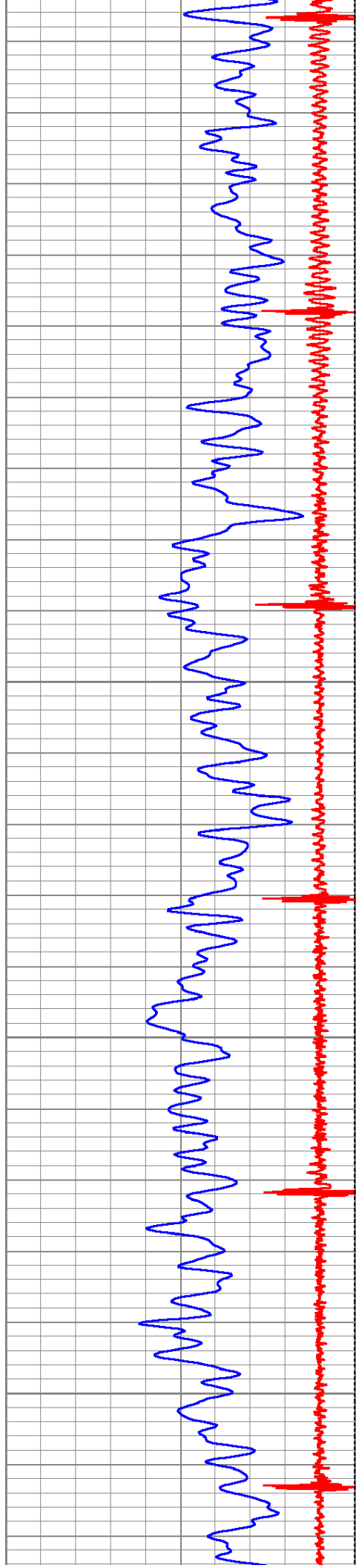

4450

4500

4550

4600

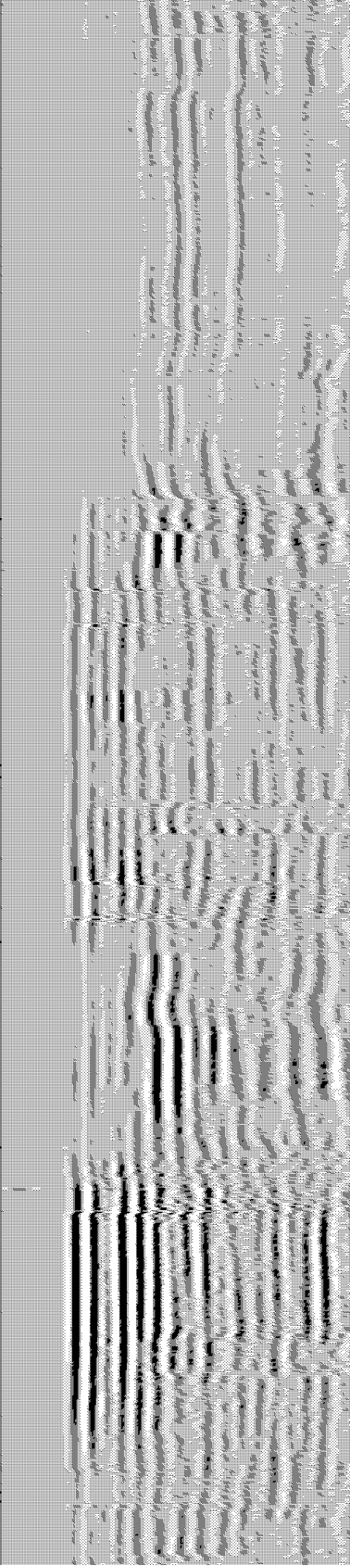
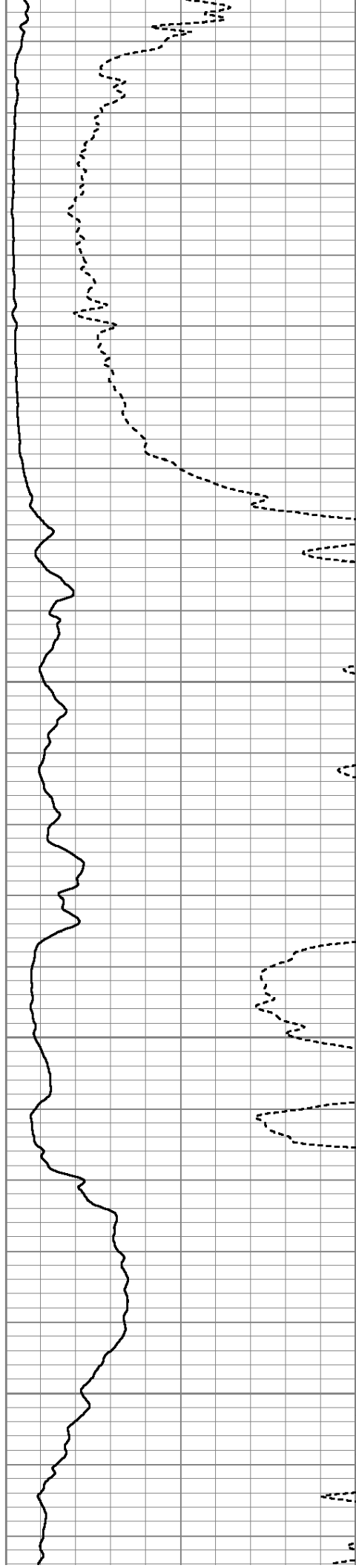



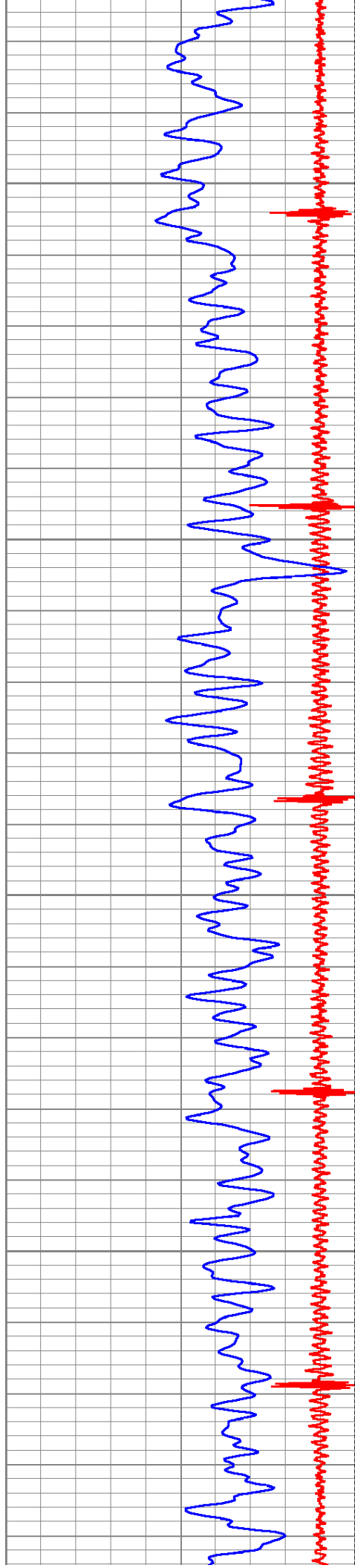

4650

4700

4750

4800

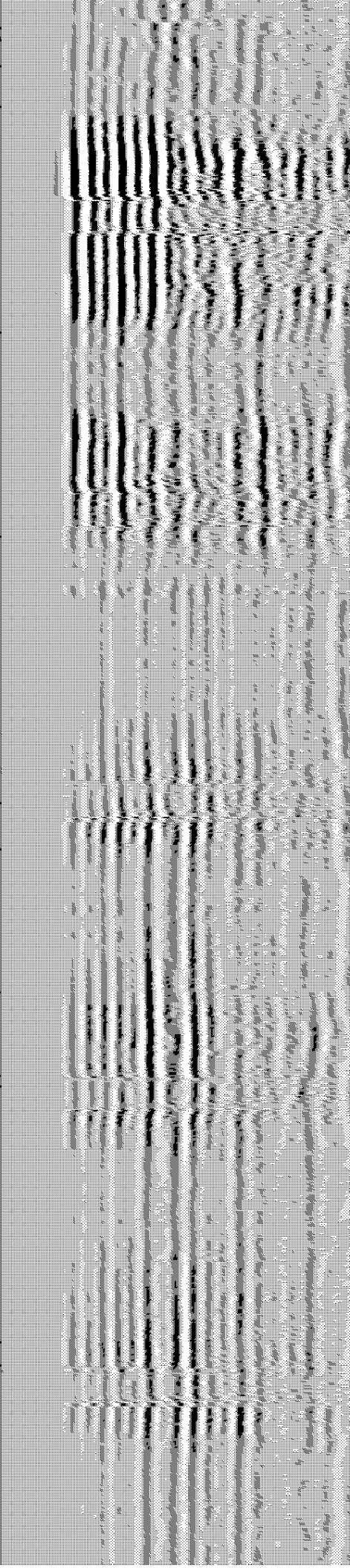
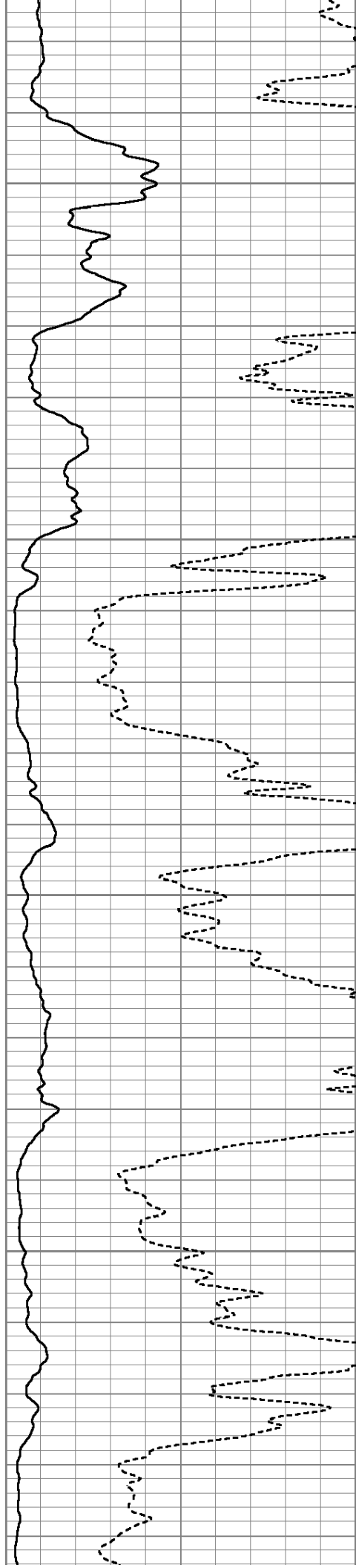



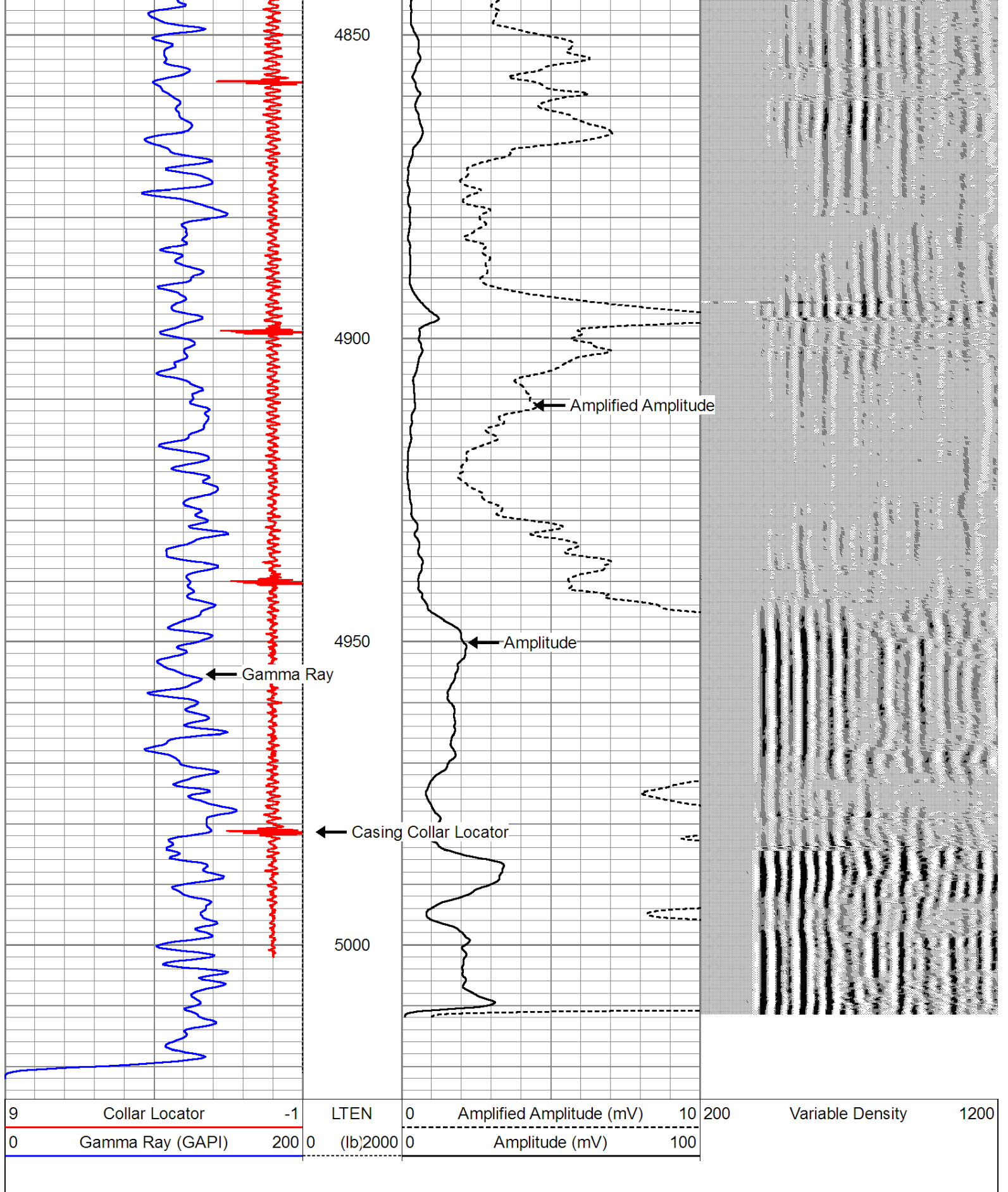

Database File: peterson cx gh 30-40 d.db  
Dataset Pathname: pass2  
Presentation Format: cbl\_dr  
Dataset Creation: Tue Jan 22 11:36:12 2013 by Log SCH 120126  
Charted by: Depth in Feet scaled 1:240

|   |                  |     |          |   |                          |     |     |                  |      |
|---|------------------|-----|----------|---|--------------------------|-----|-----|------------------|------|
| 9 | Collar Locator   | -1  | LTEN     | 0 | Amplified Amplitude (mV) | 10  | 200 | Variable Density | 1200 |
| 0 | Gamma Ray (GAPI) | 200 | (lb)2000 | 0 | Amplitude (mV)           | 100 |     |                  |      |

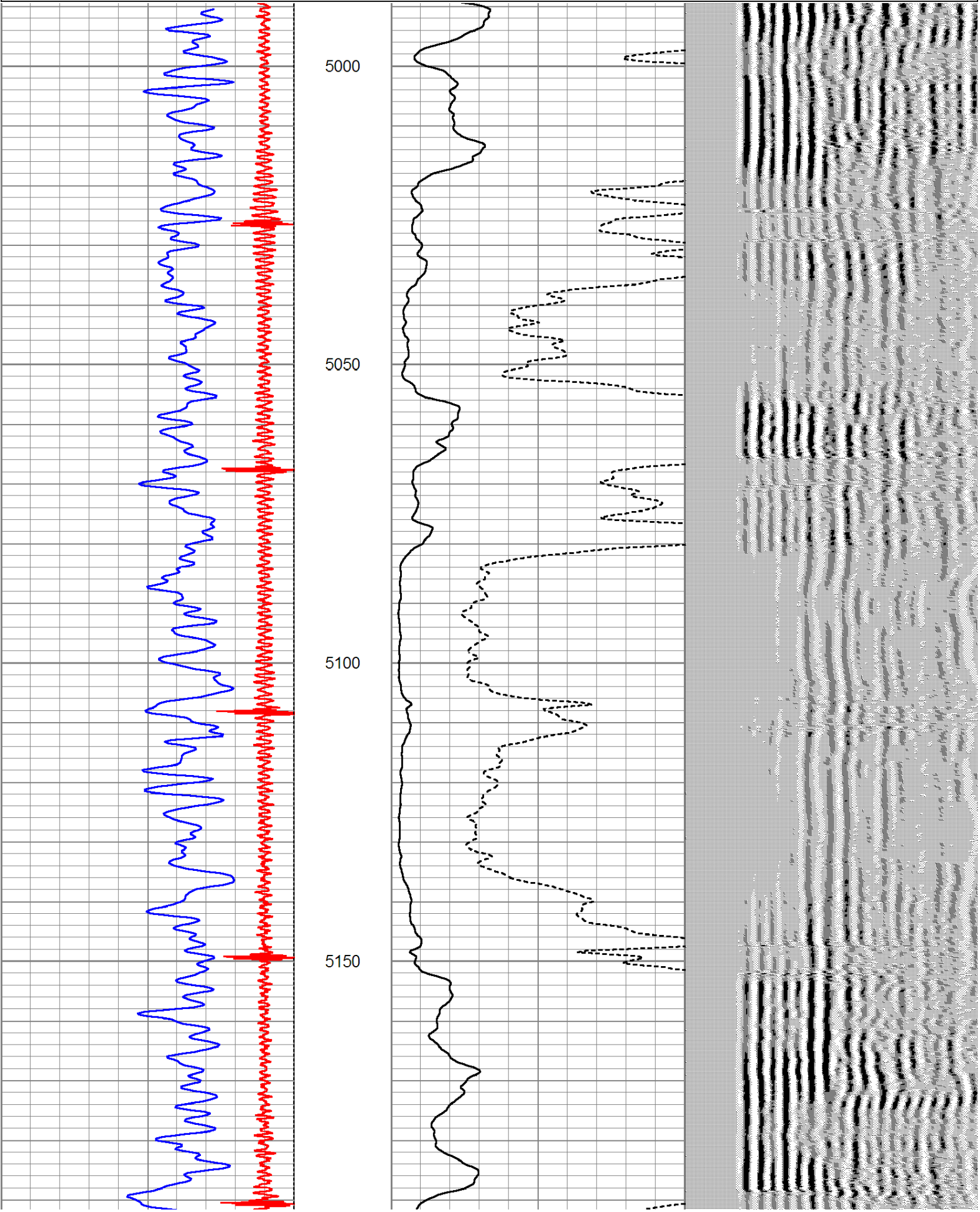



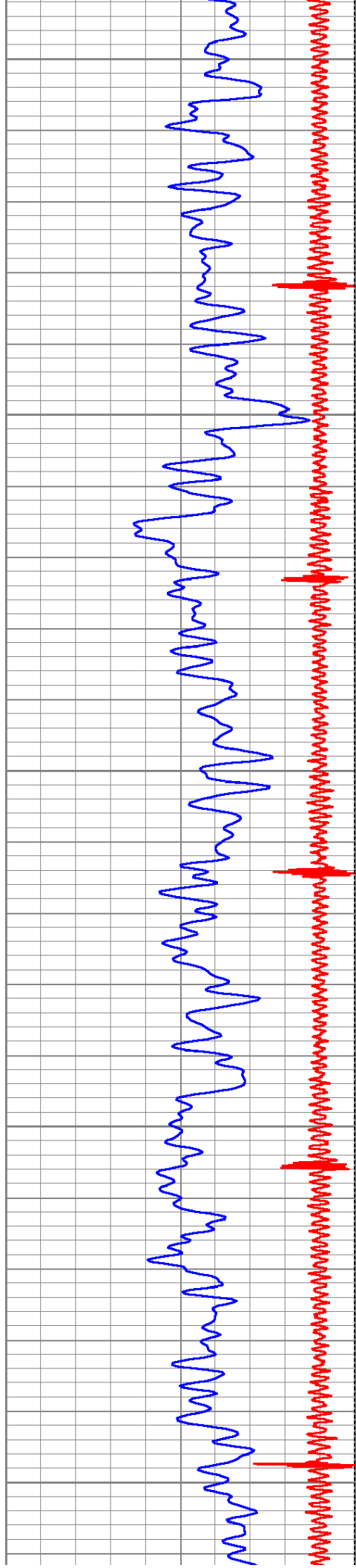

5200

5250

5300

5350

5400

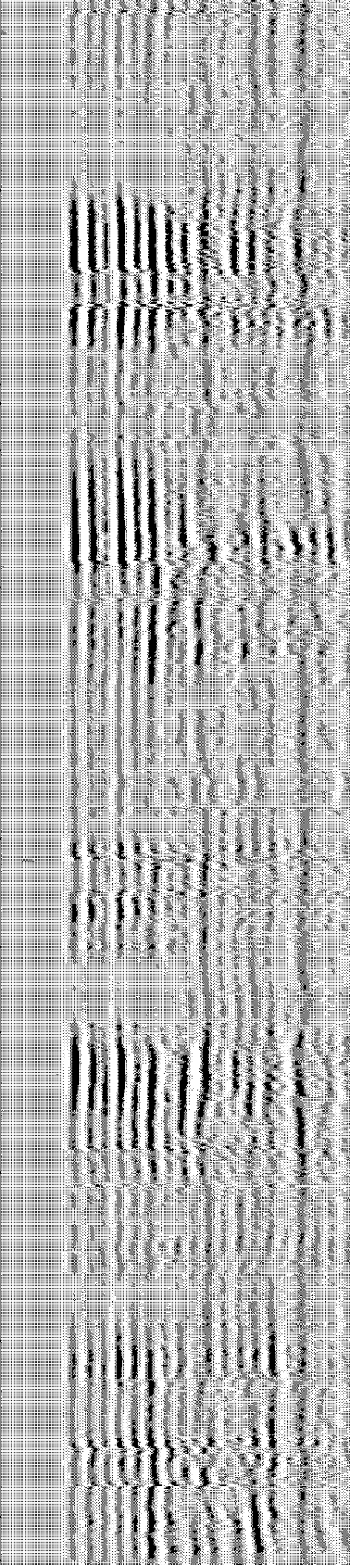
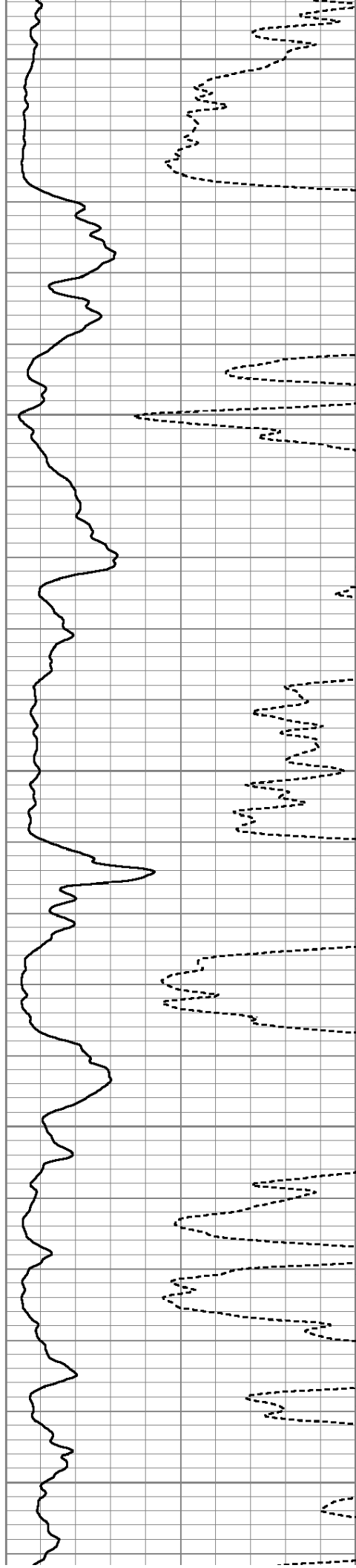



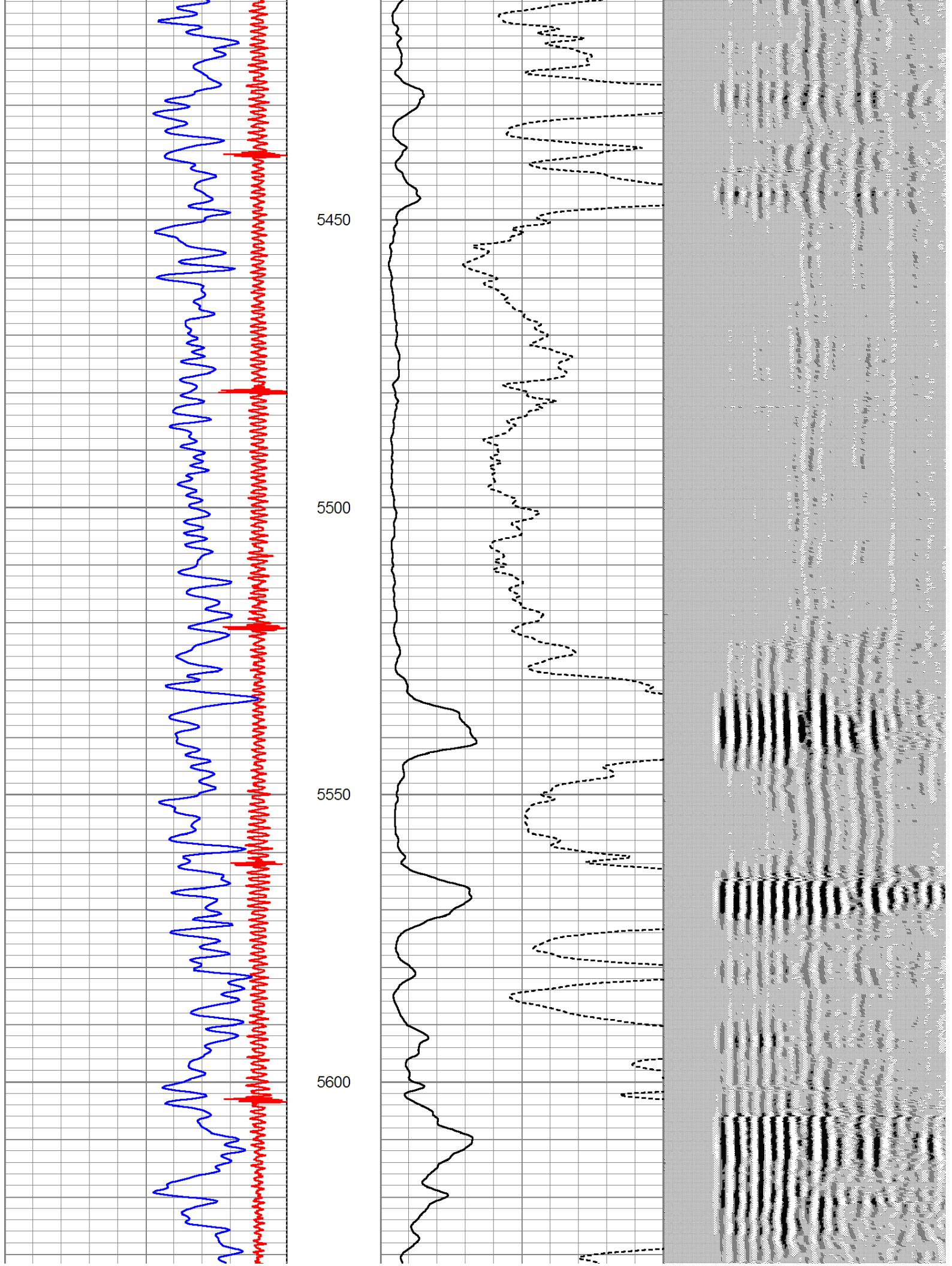



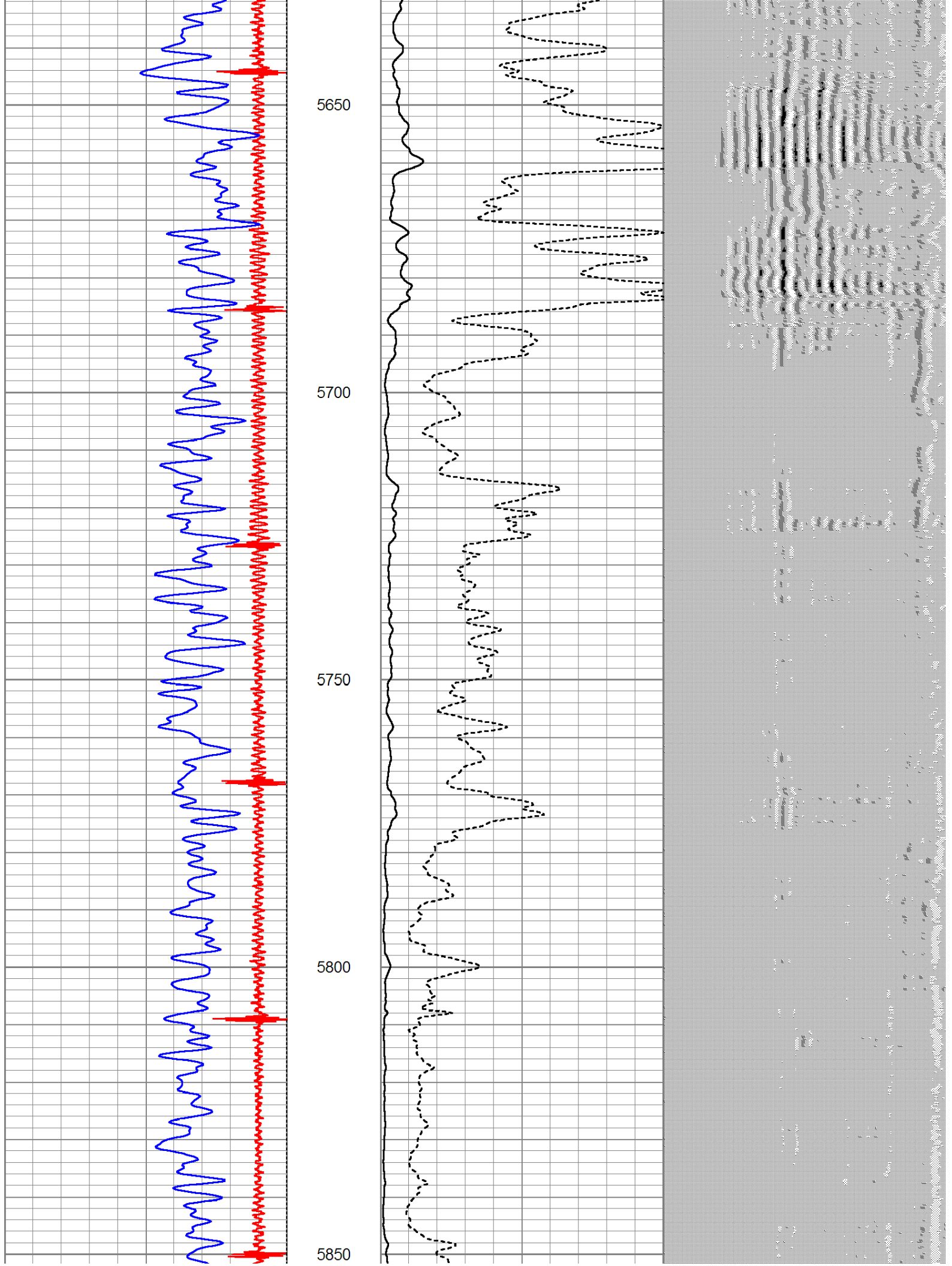

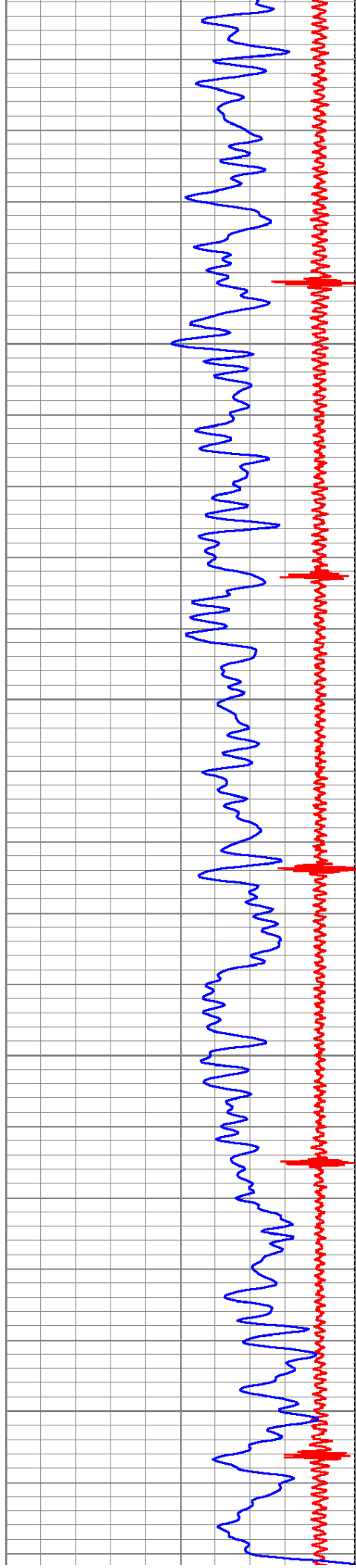

5900

5950

6000

6050

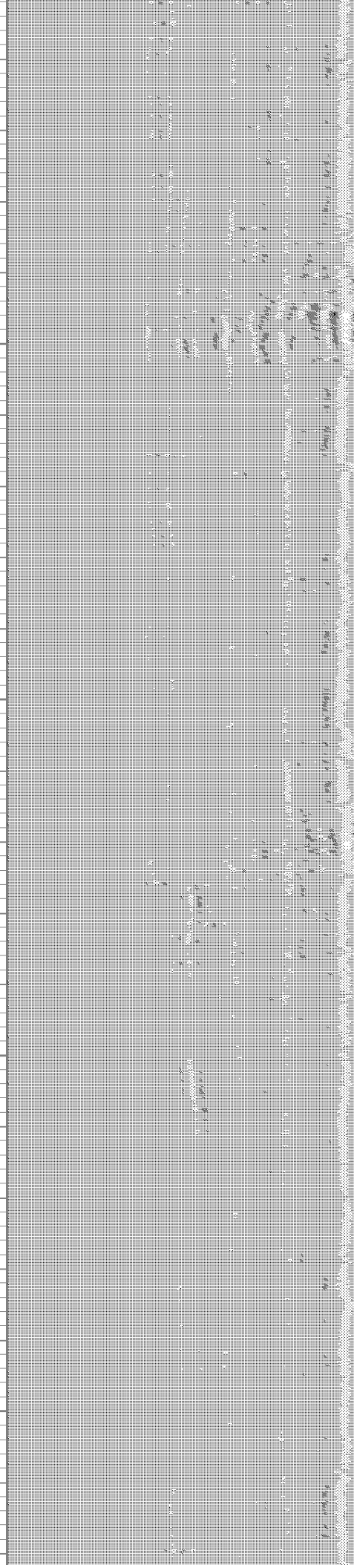
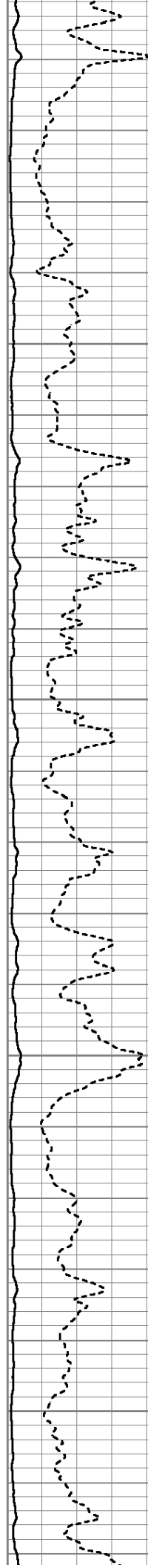



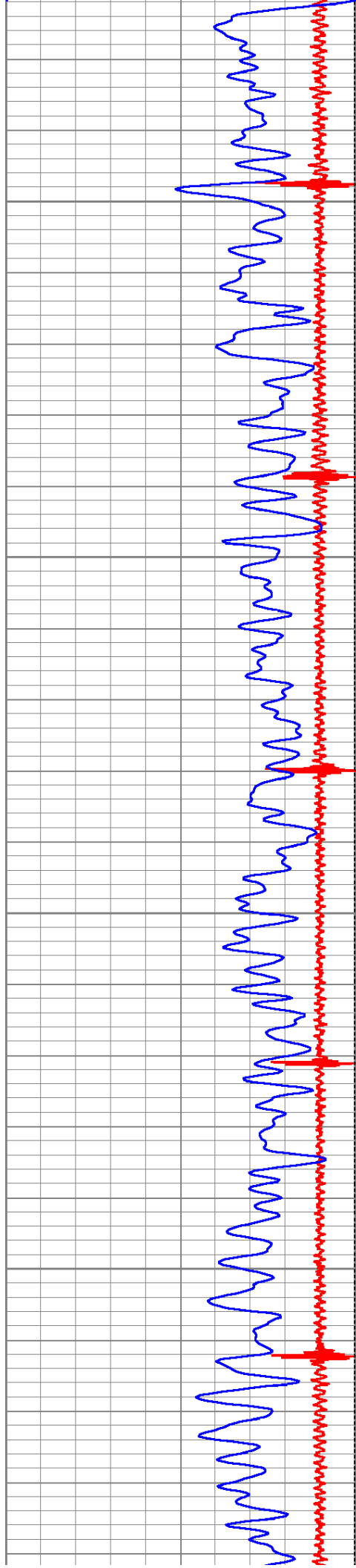

6100

6150

6200

6250

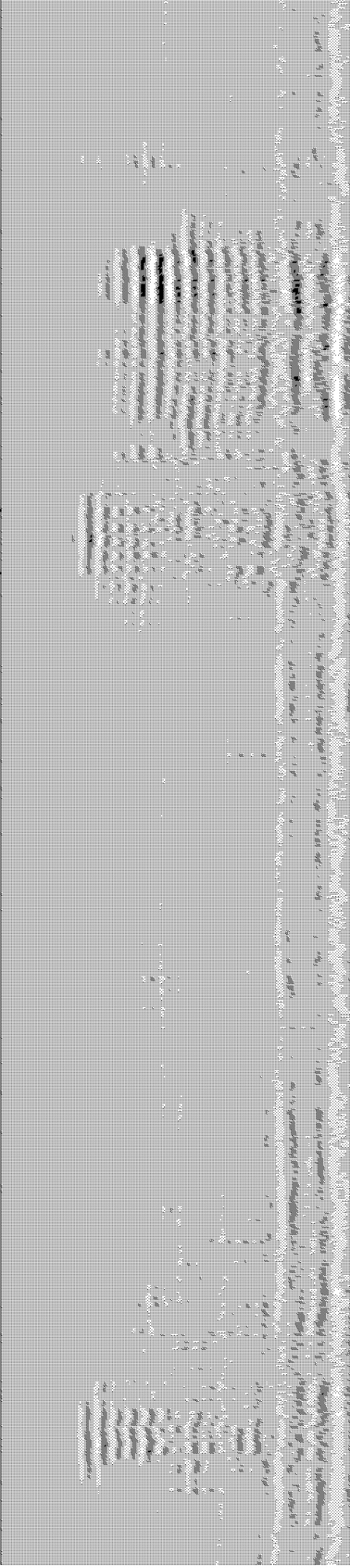
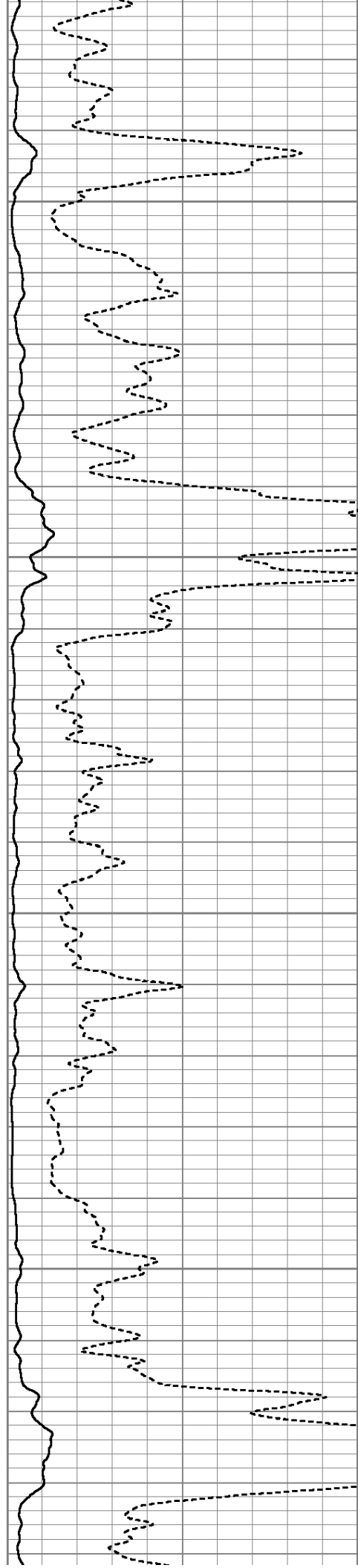



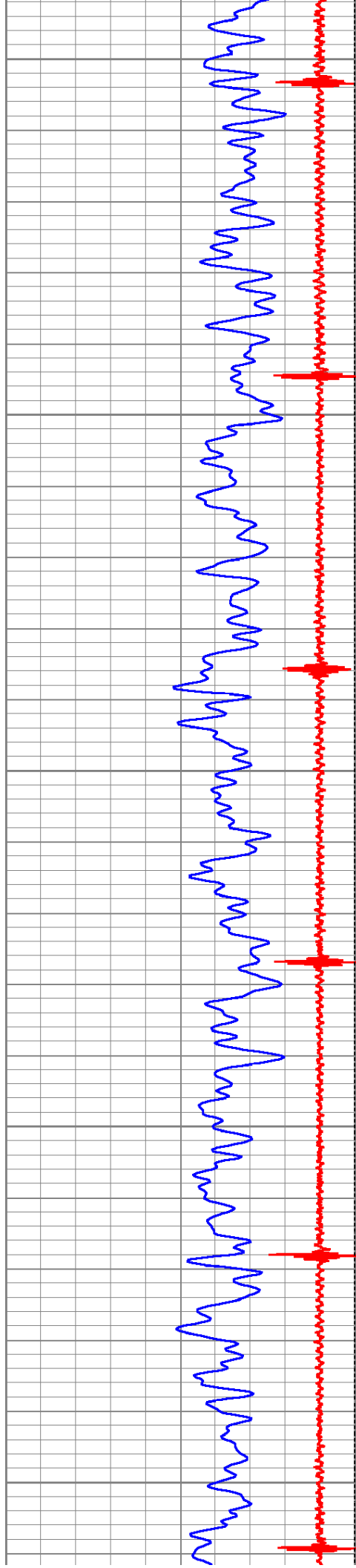

6300

6350

6400

6450

6500

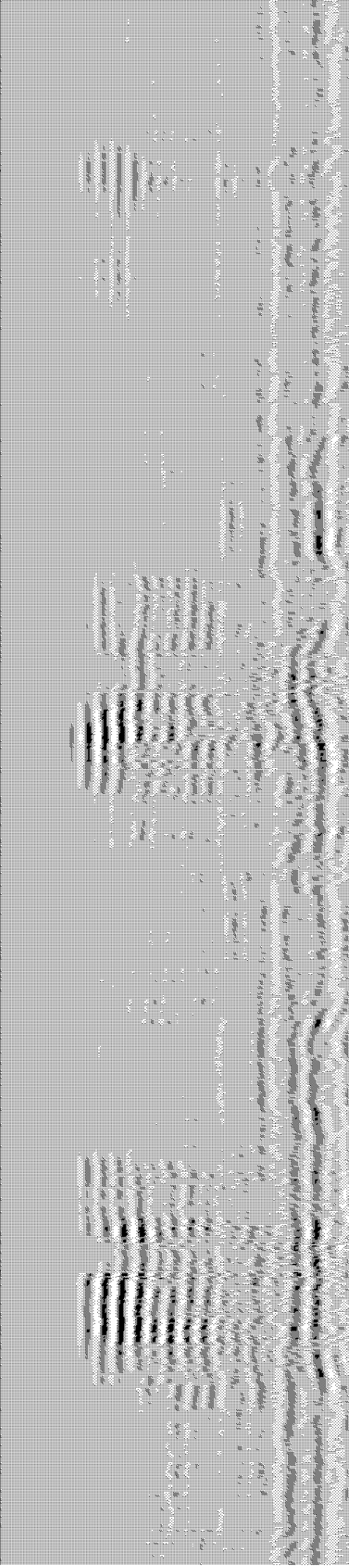
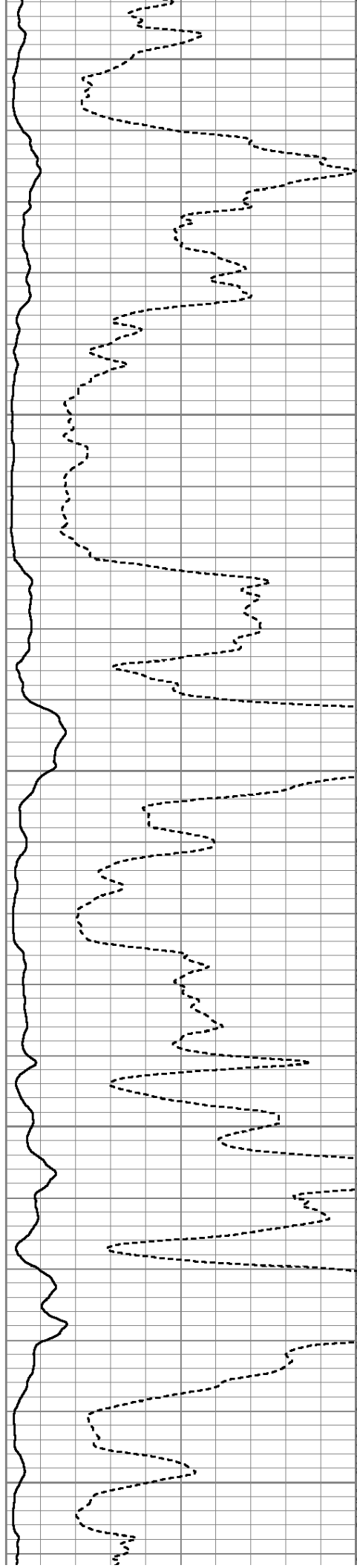



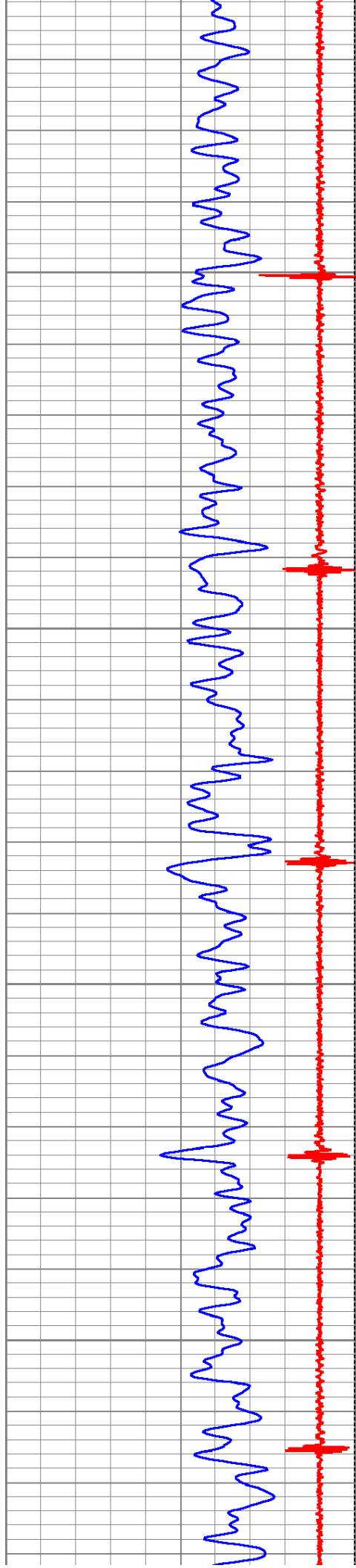

6550

6600

6650

6700

