

LOCATION DRAWING

BB11-13 PAD

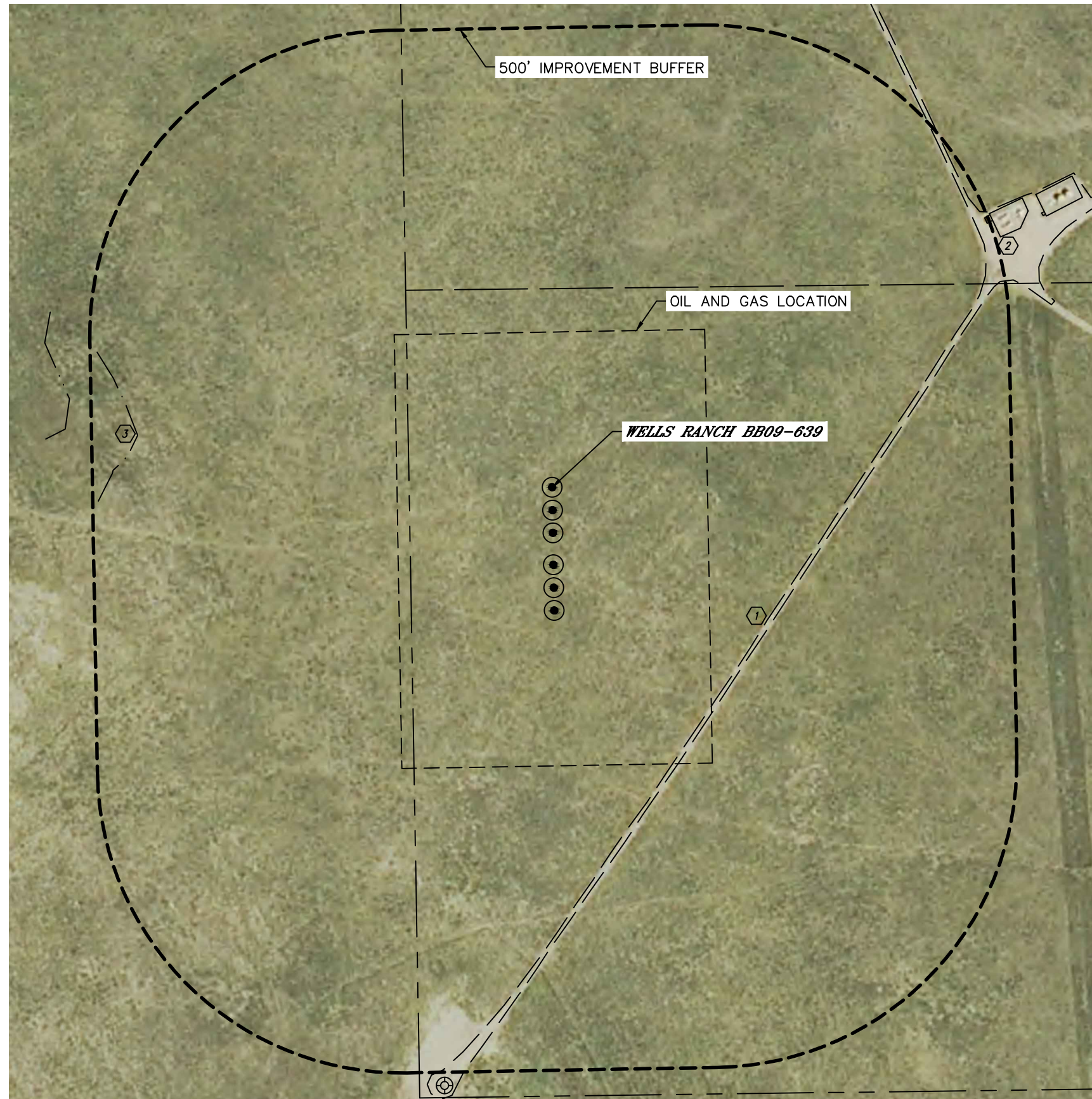

IMPROVEMENTS:
(MEASURED FROM THE PROPOSED WELLS RANCH BB09-639 WELL LOCATION)

- BU1 NO BUILDING UNITS WITHIN 500' IMPROVEMENT BUFFER
- B1 NO BUILDINGS WITHIN 500' IMPROVEMENT BUFFER
- 1 ROAD 415' SE, 825' NE
- 2 EX. PRODUCTION EQUIPMENT 843' & 926' NE (PDC)
- 3 LOW AREA 686' NW

NEAREST CULTURAL ITEMS	
MEASURED FROM THE NEAREST	PROPOSED WELL HEAD
BUILDING	5280'+
BUILDING UNIT	5280'+
HIGH OCCUPANCY BUILDING UNIT	5280'+
DESIGNATED OUTSIDE ACTIVITY AREA	5280'+
PUBLIC ROAD	5280'+
ABOVE GROUND UTILITY	5280'+
RAILROAD	5280'+
PROPERTY LINE	±235' W

